TO

No. 198,
PALACE STREET,

Fire

We challeng
in these article
thoroughly tes
fully call your

FIRE AN
B

On hand and n
nation Lo

Bank Vaul

Purchasers o
of extra charge

We also des
SAFES. They
any style of ho
wish protection

A List of Siz

PALACE ST

A number

TORONTO SAFE WORKS.

ENCOURAGE HOME MANUFACTURE!

TAYLOR'S PATENT

No. 198, PALACE STREET, TORONTO.

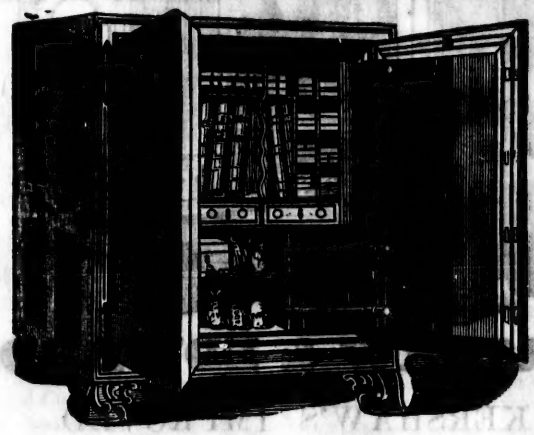

No. 198, PALACE STREET, TORONTO.

Fire and Burglar-Proof Safes.

We challenge the world to find as perfect security against Fire and Burglars as will be found in these articles; over four thousand of them now in use in Canada, many of which have been thoroughly tested in the severest fires, and NOT ONE HAS EVER FAILED! We would respectfully call your attention, before purchasing elsewhere, to our large and extensive assortment of

FIRE AND BURGLAR PROOF SAFES, STEEL SAFES, FOR BANKERS, JEWELLERS, MERCHANTS, &c.,

On hand and made to order. They are secured with the most approved permutation and combination Locks, embracing from One Thousand to Twenty-four Million of changes; also,

Bank Vaults, Vault Doors, Specie Chests and Boxes, Bank Locks,

&c., &c., &c.

Purchasers ordering from us, or our Agents, can have the interior fitted to any design, free of extra charge

HOUSE SAFES.

We also desire particularly to draw attention to our PARLOUR and BUREAU HOUSE SAFES. They are finished in the most exquisite style, with Iron or Marble Tops, to match with any style of household furniture, and are an ornament to any parlour or dining room. All who wish protection for their Plate, Jewellery, &c., should be furnished with one.

A List of Sizes and Prices furnished on application.

J. & J. TAYLOR,

PALACE STREET, TORONTO. *Safe Manufacturers,*

☞ A number of TESTED SAFES, which have been exposed to the hottest fires from 16 to 96 hours, can be seen at the Manufactory.

Montreal Safe & Lock Works!

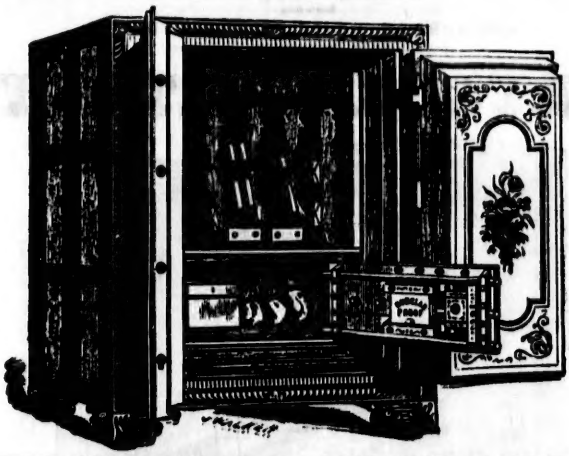

KERSHAW & EDWARDS,

MANUFACTURERS OF

KERSHAW'S IMPROVED

FIRE-PROOF SAFE.

NOT ONE HAS EVER FAILED!

They are perfectly free from dampness. They do not lose their fire-proof qualities by age. They cannot be blown open.

A LARGE ASSORTMENT ALWAYS ON HAND.

—ALSO—

KERSHAW'S

Patent Combined Iron and Steel Bank Safe,

The only Safe known that cannot be drilled.

We also manufacture Steel Money Chests on the same principle as our Bank Safes, which we place inside of any of our Fire proofs (as shown in the above cut.) Parties having large amounts of silver on hand would secure themselves against robbery by the most expert burglar, by providing themselves with one of our PATENT HARDENED STEEL SPECIE BOXES. The cost is trifling and they can be placed in any Safe in use. Also,

Bank Vaults, Vault Doors, Patent Combination Bank Locks, Iron Doors and Shutters, Deed and Express Messenger Boxes, &c. &c. &c.

KERSHAW & EDWARDS.

Warerooms—139, 141, 143 St. Francis Xavier Street, Montreal.

AGENTS:

THOMSON & BURNS,	JOHN W. MURTON,	A. G. SMYTH,	GEORGE HAY,
Cor. Yonge & Front Sts., Toronto.	7 James Street, Hamilton.	Dundas St., London.	Sparks Street, Ottawa

Please send for a List of Sizes and Prices.

FIRE AND MARINE ASSURANCE.

The British America Assurance Co.

OLDEST CHARTERED UPPER CANADADIAN COMPANY.

Head Office, - - corner of Church & Court Streets, TORONTO.

BOARD OF DIRECTORS:

Hon. G. W. ALLAN.	THOS. D. HARRIS.	E. H. RUTHERFORD.
GEO. J. BOYD.	PETER PATERSON.	Sir Jas. L. ROBINSON, Bart.
Hon. WM. CAYLEY.	GEO. PERCEVAL RIDOUT.	THOS. C. STREET.

Governor—GEO. PERCEVAL RIDOUT. | Deputy Governor—PETER PATERSON.

TRUSTEES:

E. H. RUTHERFORD, | Hon. WM. CAYLEY, | THOMAS D. HARRIS.

Managing Director—THOS. WM. BIRCHALL.

Fire Inspector—E. ROBY O'BRIEN. | Marine Inspector—RODERICK COURNAN.

Insurances on all descriptions of property are granted by this Company **Against Loss and Damage by Fire,** and also **against Loss or Damage by the perils of Inland Navigation,** AT THE CURRENT RATES OF PREMIUM!

Risks in each Branch are also taken by the several Agents of the Company at the principal Cities, Towns and Ports of Shipment throughout the Province.

☞ *Forms of Application, with every requisite information, may be obtained at the* Head Office or any of the Agents.

P. GRANT & CO.

SPRING BREWERY, HAMILTON.

INDIA PALE ALE,

XX ALE AND PORTER.

The Excise Duty paid by this Firm is about one-ninth of the whole amount collected from all the Breweries in Upper Canada.

P. GRANT. J. MIDDLEWOOD. S. W. TOWNSEND.

H. NERLICH & CO.,

IMPORTERS OF

FRENCH, GERMAN, ENGLISH & AMERICAN

FANCY GOODS,

German Toys, Watches and Watch Materials, Fine Jewellery, Musical Instruments, Looking-glass Plate,

IMPORTED AND DOMESTIC CIGARS, &c. &c. &c.

No. 2 Adelaide Street West, TORONTO.

H. NERLICH.] [P. BACKER.

ESTABLISHED 1849.

JOHN MACDONALD & CO.,

21 & 23 Wellington Street, Toronto,

IMPORTERS OF BRITISH, AMERICAN,

—AND—

CONTINENTAL

DRY GOODS.

CANADIAN MANUFACTURES

ALWAYS IN STOCK.

ALL CLASSES OF

STAPLES,

WOOLLENS,

FANCY GOODS.

MANUFACTURERS OF MANTLES

—FROM—

LATEST ENGLISH PATTERNS.

N.B.—Goods Sold to the Trade only.

JOHN MACDONALD & Co.,

21 & 23 Wellington Street, Toronto.

MITCHELL & CO.'S

CANADA

CLASSIFIED DIRECTORY

FOR

1865-66.

ISSUED ANNUALLY.

PRICE $4.00.

TORONTO:
PUBLISHED BY MITCHELL & Co., 4 KING STREET EAST.
PRINTED BY LOVELL & GIBSON, YONGE STREET.

DAVID KNOX,

INSURANCE AGENT,

Coal Agent & Commission Merchant,

MERRICK STREET,

Between McNab and Park Streets,

HAMILTON, C. W.

JNO. JUDD & SON'S

Soap, Candle,

AND

Potash Works,

HAMILTON, C. W.

Family Soap.	Honey Soap.
Crown Soap.	Brown Windsor
Candles.	Almond Soap.

TO THE PUBLIC.

THE first edition of the CANADA ANNUAL CLASSIFIED DIRECTORY, is here presented to the Public with a degree of diffidence which deep anxiety, with regard to its thoroughness, accuracy, and general usefulness, would naturally occasion in the minds of its Authors, and yet with the proud consciousness that every effort has been made to ensure its fullest efficiency, which long experience could suggest, or patient labor accomplish.

In view of the many thousand resources from which the Authors have to obtain and glean information for a work of this character, embracing so much interesting and useful matter for professional and business men, it cannot be expected that the work will be entirely free from errors. Perfection, so difficult of attainment in every department of industry, is especially so, in the compilation of a book of this kind, and the Authors would solicit the kind indulgence of their patrons to overlook such errors as may be found within its pages, and give them that credit due to its general reliability and correctness.

It is hoped that the extensive and elaborate Indexes, the systematic classification and general arrangement, will be highly useful in referring to the various departments.

In conclusion, we desire to present our grateful acknowledgements, to the postmasters throughout Canada, who have so kindly and promptly furnished us with useful information, which otherwise would have involved much time and expense to procure. We also tender our thanks to the Press, superintendents of railways, and other gentlemen, for the many courtesies extended to us and our agents during the canvass, and especially to our patrons do we feel grateful for the very substantial aid and encouragement, received from the commencement of our enterprise. The extensive advertising department of our work fully attests their liberality, and will, we trust, be found as profitable to them as useful to the million readers who will have occasion to refer to them.

J. L. MITCHELL.
JAS. SUTHERLAND.

F. G. BECKETT & CO.,

SIMCOE STREET, HAMILTON, C.W.,

Between James and Macnab Streets (near the G. W. Railway),

MANUFACTURERS OF

STATIONARY AND PORTABLE

STEAM ENGINES,

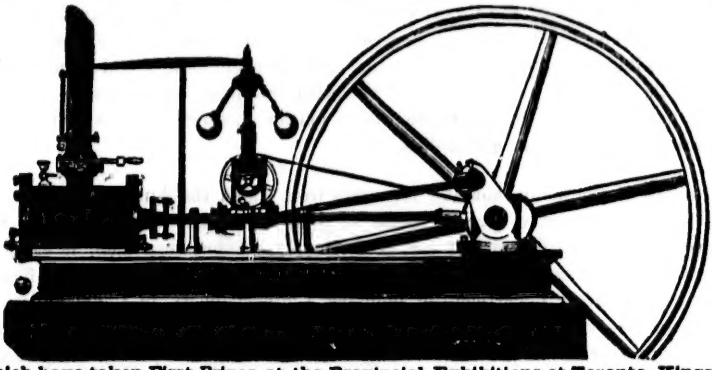

Which have taken First Prizes at the Provincial Exhibitions at Toronto, Kingston, Hamilton, and London; also the Prince of Wales Prize at Hamilton, Sept. 1864.

These Engines are simple in construction and easily managed—are made in a substantial manner of the best materials and workmanship. For cheapness, durability, and economy in working, they are unrivalled. If well put up, and properly used, they will be warranted to require less than half the fuel used by the average Steam Engines at work, and capable of performing much more than the power rated. The Ten-horse power will work to the full power with less than half a cord of wood per day. They are applicable to all purposes requiring power. Numerous testimonials from parties using them can be seen on application.

BOILERS OF ALL KINDS MADE TO ORDER.

F. G. BECKETT & Co. would particularly call the attention of Farmers, Contractors, Miners, &c. to their

IMPROVED PORTABLE STEAM ENGINES,

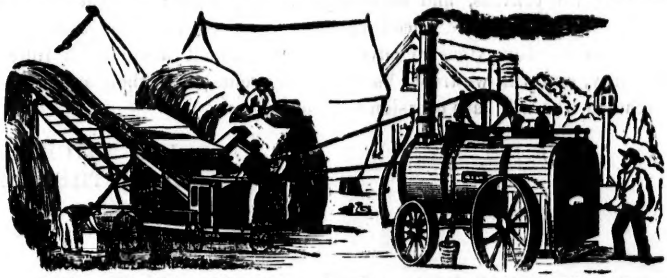

For working Threshing Machines, Circular Saws, Driving Piles, Pumping Coal Oil, &c.

These Engines are set to work and proved before leaving the Manufactory, and can be safely set to work in any building, as the fire-place is entirely surrounded by water. When required, they are mounted upon large wheels, and can be moved about as easily as a common waggon.

STEAM ENGINES ALWAYS ON HAND.

INDEX TO HAMILTON CLASSIFIED DIRECTORY.

PAGE

Accountants 42
Agents, Ale 42
" Cartage 42
" Commission 42
" Emigration 42
" Express 42
" Freight 42
" General 42
" Government Passport 43
" House, Land & Estate 43
" Insurance 42
" Manufacturers' 43
" Ordnance Land 43
" Passengers 43
" Patent Medicines 43
" Real Estate 43
" Sewing Machines 43
" Shipping 43
" Ticket, Railway and Steamboat 43
" Steamship 43
Architects 43
Agricultural Implements 43
Artists 43
Artist, Scenic 43
Artist, Landscape 43
Assignees to Board of Trade 43
Auctioneers and Commission 43
Baby Carriage Manufacturers 43
Bakers and Confectioners 43
Banks 44
Banks, Savings 44
Barbers and Hairdressers 44
Barometers and Thermometers, 44
Barristers, Attorneys and Solicitors 44
Basket Makers 44
Beef and Pork Packers 45
Bell Hangers 45
Bellows Makers 45
Berlin Wool 45
Bible Societies 45
Billiard Saloons 45
Bill Posters 45
Bird Cages 45
Biscuit Manufacturers 45
Blacksmiths 45
Blank Book Manufacturers 45
Boat Builders 45
Boiler Makers 45
Bonnet Makers 45
Bookbinders, &c. 45
Booksellers and Stationers 45
Boot and Shoemakers and Dealers 45
Boot and Shoemakers, wholesale 46
Bottle Manufacturers 46
Bone Dust Manufacturers 46
Boys' Clothing 46
Box Manufacturers 46
Braiding and Embroidery, Pattern Stamps 46
Brass Founders 46
Brewers and Maltsters 46
Brick Makers 46
Brokers, Custom 46
Brokers and Commission Merchants 46
Brokers, Furniture 46
Brokers, Groceries 46
Brokers, Money 46
Brokers, Rags 46
Brokers, Second-hand 46
Brokers, Stock, Bill & Exchange 46
Brcom Manufacturers 47
Brush Manufacturers 47
Builders 47
Building, Saving and Investment Societies 47
Building Stone, Dealers 47
Butchers 47

PAGE

Cabinet Makers & Upholsterers, 47
Cap Manufacturers 47
Carpenters and Builders 47
Carpet and Floor Oil Cloth 47
Carriage and Coach Trimmings, 48
Carriage and Coach Builders 48
Carriage Spring Manufacturers, 48
Carvers and Gilders 48
Cattle Dealers 48
Chemical Manure Manufacturers 48
Chemists and Druggists 48
China, Glass and Earthenware, 48
Churches 48
Cigars and Tobacco 49
City Government 41
Civil Engineers 49
Clergymen 49
Clothiers 49
Cloths, Cassimeres, &c. 49
Coal Oil and Lamps 49
Coal Oil Refiners 49
Coal Oil Lamp Manufacturers 49
Coal and Wood 49
Coffee and Spice Mills 49
Collector, Inland Revenue 49
Commercial Agency 49
Commission Merchants 49
Confectioners 50
Contractors 50
Conveyancers 50
Coopers 50
Copperplate Printers 50
Coppersmiths 50
Coroners 50
Cricketers' Goods 50
Cuppers and Leechers 50
Curled Hair Dealers 50
Custom House 50
Cutlery 50
Dairymen 50
Dairy Implements 50
Distillers 50
Dressmakers 50
Drovers 50
Drugs and Medicines 50
Dry Goods, Millinery, &c. 50
Dry Goods, Millinery, &c. wholesale 51
Dyers and Scourers 51
Educational 51
Emboasers and Enamellers 51
Embroidery, Laces, &c. 51
Engine Builders 51
Engineers, Civil 51
Engravers, Copper, Steel and Wood 51
Engravers, Lithograph 51
Envelope Manufacturers 51
Express Companies 51
Fancy Goods, Wholesale 51
Fancy Goods, Retail 51
Felt Hat Works 52
Firemen's Hats, Caps, &c. 52
Flint and Ground Glass Works, 52
Flour and Feed 52
Forwarding, Shipping and Commission Merchants 52
Founders 52
French Rhein Wines, &c. 52
Fruit, Oysters, Game, &c. 52
Fruit Preservers 52
Furnaces, Hot Air 52
Furniture Manfacturers and Dealers 52
Furriers 52
Galvanism 52
Gas and Steam Fitters 52
Gas Works 53
Gents' Furnishing Goods 53
Gilders 53
Glass Manufacturers 53

PAGE

Glass Sign Writers 53
Glaziers 53
Glue Manufacturers 53
Grain Storage and Shipping 53
Grate Manufacturers 53
Grocers, Wholesale 53
Grocers, Retail 53
Gunsmiths 54
Gymnasium 54
Hairdressers 54
Hair Work 54
Halls 54
Hardware and Cutlery 54
Harness Makers 54
Hatters and Furriers 54
Hay Merchants 54
Hides and Leather 54
Hoop Skirt Manufacturers 54
Hose (Fire) Manufacturers 54
Hosiery and Gloves 54
Hospitals and Asylums 55
Hotels and Taverns 55
House Furnishing Goods 56
House Movers 56
Ice Dealers 56
Importers 56
Ink Nanufacturers 56
Inspectors, Licenses 56
Insurance Companies 56
Iron Bedsteads, Doors and Railings 56
Iron and Steel 57
Iron, Malleable 57
Iron Founders 57
Irory Black Manufacturers 57
Jewellers 57
Jewellers, Manufacturers 57
Junk Dealers 57
Juvenile Warehouse 57
Knitting Machines 57
Laces and Embroidery 57
Lager Beer Saloon 57
Ladies' Underclothing 57
Lamps and Oils 57
Land Valuators 57
Leaf Tobacco, Wholesale 57
Lime Dealers 57
Liniment Manufacturers 57
List of names not classified 41
Lithographers 57
Livery and Sale Stables 57
Loan Societies 57
Lock and White Smiths 57
Looking Glasses 57
Lumber Dealers 57
Machinist 58
Maltsters 58
Mantle and Pier Glasses 58
Marble Cutters and Dealers 58
Marriage Licenses, Issuers 58
Masters in Chancery 58
Medical Botanist 58
Melodeon Manufacturers 58
Merchant Tailors 58
Military Equipments 58
Mill Machinery 58
Milliners and Millinery Goods 58
Millwrights 58
Morocco Manufacturers 58
Moulding Manufacturers 58
Music Dealers 58
Music, Professors 58
Musical Instrument Manufacturers 58
Mustard and Cream Tartar 58
Nail and Spike Factory 59
Needles and Fishing Tackle 59
News and Periodical Depots 59
Newspapers 59
Notaries Public 59
Notions, Toys, &c. 59
Nurserymen, Seedmen & Florists 59
Official Assignees 59

	PAGE
Oil Tanks and Stills	59
Organ Bui ders	59
Oysters and Game	59
Painters, H.use, Sign &c	59
Paper and Envelope Manufactory	59
Paper Warehouse	59
Paper Hangings, &c	59
Pastry Cooks	59
Patent Medicines	60
Photographers	59
Physicians & Surgeons	59
Piano forte Manufac. & Dealers	60
Picture Frame Makers	60
Planing Mills	60
Plasterers	60
Plumbers and Gasfitters	60
Pork Packers and Dealers	60
Potash Manufacturers	60
Potters	60
Poultry and Game	60
Powder	60
Printers, Book and Job	60
Produce & Commission Merchants	60
Public Works, Inspectors	60
Publishers	60
Pump Makers	60
Rags and Shoddy	60
Railway Offices	60
Railway Carriage Agents	60
Rectifiers and Distillers	61
Registry Offices, Servants	61
Restaurants	61
Rocking Horse Manufactory	61
Rolling Mills	61
Rope & Twine Manufacturers	61
Saddlers, Harness & Trunk Makers	61
Saddlery Hardware	61
Safe Manufacturers	61
Sail Makers	61
Saloons and Restaurants	61
Salt Dealers	61
Sash, Blind and Door Makers	61
Sausage Makers	61
Saw filers	61
Saw frame makers	61
Scale makers	61
Schools, boarding and day	61
Scrap Iron dealers	62
Second-hand Stores	62
Seedsmen	62
Sewing Machine manufacturers	62
Sewing Machine Agents	62
Shirt and Collar Manufacturers	62
Ship builders	62
Shipping merchants	62
Ship owners	62
Ship Smiths	62
Silver and Brass platers	62
Silversmiths	62
Silver and plated ware	62
Soap and Candle manufacturers	62
Soda Water manufacturers	62
Spice Mills	62
Stampers, Embroiderers, &c	62
Stationers	62
Steam Engine, manufacturers	62
Steel Spring makers	62
Storage	62
Stock and Bill brokers	62
Stoves, Tin, Copper and sheet iron	62
Tailors	63
Tailors' trimmings	63
Tanners and Curriers	63
Taxidermists	63
Telegraph companies & operators	63
Tin, Copper and sheet Iron workers	63
Tinners stock	63
Tip Printers	63
Tobacconists	63
Tobacco Machine manufactory	63
Toilet Soap	63
Toys, notions &c	63
Tug boats	63
Trunk and Valise Manufacturers	63
Turners, wood	63
Umbrella makers	63
Undertakers	63
Upholsterers	63
Veterinary Surgeons	63
Vinegar Manufacturers	63
Waggon makers	64
Water works	64
Watch makers and Jewellers	64
Wharfingers	64
Whips, &c	64
Whitesmith	64
Whitewashers	64
Wig makers	64
Wine and Spirit merchants	64
Wire workers	64
Wood dealers	64
Wooden & Willow-ware	64
Wool, Hides, &c	64

INDEX TO THE CITY OF KINGSTON CLASSIFIED DIRECTORY.

Accouchers	65
Accountants	65
Agents, Crown lands	65
" Emigration	65
" Express	65
" House, land and estate	65
" Insurance	65
" Manufacturers	65
" Passage	65
" Passport	66
" Sewing Machines	66
" Steamship	66
" Ticket	66
Agricultural Implements	66
" Society	66
Architects and civil Engineers	66
Attorneys and Solicitors	66
Auction and commission	66
Bakers and Confectioners	66
Banks	66
Barbers and Hairdressers	66
Barristers and Attorneys	66
Bar iron	67
Bible and Tract societies	67
Billiard Saloons	67
Blacking manufacturers	67
Blacksmiths	67
Boarding Houses	67
Blank book manufacturers	67
Boat builders	67
Bookbinders, &c	67
Boiler makers	67
Booksellers and Stationers	67
Boot & Shoemakers and Dealers	67
Bowling Alleys	67
Brass Founders	67
Brewers and maltsters	67
Brokers, general	68
" Second-hand	68
" Money, Stock, &c	68
Broom makers	68
Builders	68
Building Societies	68
Butchers	68
Cabinet Makers	68
Carpenters and Builders	68
Carriage Axles	68
Carriage and coach builders	68
Carvers and Gilders	68
Chemists and Druggists	68
China glass and Earthenware	69
Churches	69
Cigars and Tobacco	69
City government	69
Clothiers	69
Coach and Harness trimmings	69
Coal Oil	69
Coal and wood dealers	69
Coffee and Spice Mills	69
Color Manufacturers	69
Commission merchants	69
Confectioners	69
Consul, U. S	69
Contractors	69
Coopers	70
Coppersmiths	70
Courts	70
Custom House	70
Custom House brokers	70
Cutlers	70
Dentists	70
Dining Saloons	70
Distillers	70
Dressmakers	70
Dry goods, Millinery, &c	70
Dyers and Scourers	70
Educational	70
Engine and Machine Co	71
Engineers, civil	71
Express companies	71
Fancy Goods	71
Flour and Feed	71
Forwarding, shipping, and Com.	71
Foundry and Machine Shops	71
Fruit, Oysters, &c	71
Furniture manufacturers & dealers	72
Gas company	72
Gent's furnishing goods	72
Glue Manufacturers	72
Gold and Silver Smiths	72
Grocers	72
Gunsmiths	73
Hardware and cutlery	73
Harness makers	73
Hatters and Furriers	73
Hoop Skirt Manufacturers	73
Hospitals and Asylums	73
Hot air furnaces	73
Hotels and Taverns	73
House-furnishing goods	74
Inspectors flour and pork	74
Insurance Companies	74
Iron works	74
Jewellers	74
Junk dealers	74
Justices of the Peace	74
Leather and findings	74
Livery Stables	75
Locksmiths	75
Lumber dealers	75
Marble cutters and dealers	75
Machinists	75
Mechanic's Institute	75
Merchant Tailors	75
Millers	75
Milliners and Millinery goods	75
Music and Musical Instruments	75
News and Periodical depots	75
Newspapers	75
Notaries Public	75
Observatory	75
Official Assignees	75
Oysters and Game	75

PAGE
Painters, house, sign, &c. ... 75
Painters, Portrait ... 76
Paints, oils and glass ... 76
Paper Hangings ... 76
Pastry Cooks ... 76
Photographers ... 76
Physicians and Surgeons ... 76
Piano-forte manufact's. & dealers 76
Picture Frame Makers ... 76
Plumbers and Gasfitters ... 76
Post Office ... 76
Pot and Pearl Ash Manufacturers ... 76
Printers, Book and Job ... 76
Produce Merchants ... 76
Provincial Land Surveyors ... 76
Provision Dealers ... 76
Provincial Penetentiary ... 76
Pump and Block Makers ... 76
Refrigerators ... 76
Religious Societies ... 77

PAGE
Rivets, Bridge and Boiler ... 77
Road Companies ... 77
Rolling Mills ... 77
Rope Manufacturers ... 77
Rule Makers ... 77
Saddle, Harness, and Trunk Makers ... 77
Sail Makers ... 77
Saloons and Restaurants ... 77
Sash, Doors and Blinds ... 77
Sausage Makers ... 77
Sewing Machine Manufacturers and Agents ... 77
Ship Builders ... 77
Shipping, Forwarding and Commission Merchants ... 77
Ship Chandlers ... 78
Ship Owners ... 78
Skate Manufacturers ... 78
Soap and Candle Manufacturers 78
Soda Water Manufacturers ... 78

PAGE
Solicitors of Patents ... 78
Stained Glass Workers ... 78
Stoves and Tinware ... 78
Tailors ... 78
Tanners ... 78
Taxidermists ... 78
Teachers, Music ... 78
Telegraph Companies ... 78
Tin, Copper and Sheet Iron Workers ... 78
Tobacco and Cigar Manufacturers ... 78
Umbrella Makers ... 78
Undertakers ... 78
Veterinary Surgeons ... 78
Waggon Makers ... 78
Watch Makers and Jewellers ... 78
Water Works ... 78
Whitesmith ... 78
Wine and Spirit Merchants ... 78
Wood Carvers ... 78

INDEX TO CITY OF LONDON CLASSIFIED DIRECTORY.

Agents, Emigration ... 79
" General ... 79
" House, Land and Estate 79
" Insurance ... 79
" Manufactures ... 79
" Oil Lands ... 79
" Railway ... 79
" Sewing Machines ... 79
" Steamships ... 79
" Agricultural Implements 79
" Agricultural Society ... 79
" Architects ... 79
Assignees, Official ... 79
Auctioneers ... 79
Bakers ... 79
Banks and Managers ... 80
Barbers and Hairdressers ... 80
Barristers, Attorneys and Solicitors ... 80
Berlin Wool ... 80
Bible, Tract and Other Societies 80
Billiard Saloons ... 80
Bill Poster ... 80
Blacksmiths ... 80
Blank Book Manufacturers ... 80
Boiler Makers ... 80
Bolting Cloths ... 80
Book Binders ... 80
Booksellers and Stationers ... 80
Boot and Shoe Makers and Dealers ... 81
Brass Founders ... 81
Breweries ... 81
Building, Saving and Investment Societies ... 81
Butchers ... 81
Cabinet Makers ... 81
Carpenters and Builders ... 81
Carriage and Waggon Makers ... 81
Carpets, Oil Cloths and Mattings ... 81
Chair Makers ... 82
Chemists and Druggists ... 82
China, Crockery and Glassware 82
Churches ... 82
Cigars and Tobacco ... 82
Clothiers, Second Hand ... 82
Clothiers ... 82
Coal Oil and Lamps ... 82
Collector of Inland Revenue ... 82
Commission Merchants ... 82
Confectioners ... 82
Coopers ... 82
Coppersmiths ... 83
Custom House ... 83
Cutlery ... 83

Dentists ... 83
Dry Goods ... 83
Dry Goods, Millinery, &c ... 83
Dyers and Scourers ... 83
Educational, Schools and Colleges ... 83
Engine Builders ... 83
Engravers, Copper, Steel and Wood ... 83
Exchange, Dealers in ... 83
Express Agents ... 83
Fancy Goods ... 83
Fanning Mills, Manufacturers of 83
Fishing Tackle, &c. ... 83
Flour and Feed ... 83
Flouring Millers ... 84
Fluid Extracts, Manufacturers of ... 84
Fruit, Game, Oysters and Confectionery ... 84
Furnishing Undertakers ... 84
Furniture Brokers ... 84
Furniture, Second Hand ... 84
Furs, Buffalo Robes, &c. ... 84
Gilders ... 84
Glue Manufacturers ... 84
Grain Merchants ... 84
Gun Smiths ... 85
Hardware and Cutlery ... 85
Harness Makers ... 85
Hatters and Furriers ... 85
Hoop Skirt Manufacturers ... 85
Hospital ... 85
Hotels and Taverns ... 85
House Furnishing Goods ... 86
Hubs, Spokes and Bent Stuff ... 86
Inspectors of Weights and measures ... 86
Insurance Companies and Agents 86
Iron Founders ... 86
Jewellers, Manufacturing ... 86
Junk Dealers ... 86
Leather and Findings ... 86
Livery and Sale Stables ... 86
Locksmiths ... 86
Lumber Dealers ... 86
Machinists ... 86
Maltsters ... 86
Marble Cutters and Dealers ... 87
Masonic Goods ... 87
Mattress Manufacturers ... 87
Melodeon Manufacturers ... 87
Merchant Tailors ... 87
Milliners and Dressmakers ... 87
Millinery Goods ... 87
Morocco Manufacturers ... 87

Music and Musical Instruments 87
News and Periodical Depots ... 87
Newspapers and Editors ... 87
Notaries Public ... 87
Nurseries ... 87
Oil Refiners ... 87
Oil, Dealers in ... 88
Organs, Manufacturers of Cabinet ... 88
Pail and Tub Manufacturers ... 88
Painters, House, Sign and Ornamental ... 88
Paper Hangings, Window Shades &c. ... 88
Paints, Oils and Varnishes, &c. ... 88
Patent Medicines, Manufacturers of ... 88
Photographers ... 88
Photograph Materials, Dealers in ... 88
Physicians and Surgeons ... 88
Piano Forte Manufacturers and Dealers ... 88
Pickles, Sauces, &c., Manufacturers of ... 88
Picture Frame Makers ... 88
Planing Mills ... 88
Plasterers ... 88
Plated Ware, Silver and Electro 88
Plough Makers ... 88
Plumbers and Gasfitters ... 88
Potash Manufacturers ... 88
Post Office Department ... 88
Poultry and Game ... 88
Pressed Tin and Copper Ware ... 88
Printers, Book and Job ... 89
Produce and Commission Merchants ... 89
Provincial Land Surveyors ... 89
Provision Dealers ... 89
Pump Makers ... 89
Railways ... 89
Restaurants ... 89
Saddle and Harness Makers ... 89
Safes, Dealers in ... 89
Saloons ... 89
Sash, Blinds and Doors ... 89
Sawing Machines ... 89
Scale Makers ... 89
Seedsmen and Florists ... 89
Sewing Machine Agencies ... 89
Soap and Candle Manufacturers 89
Soda Water Manufacturers ... 89
Steamship Agencies ... 89

PAGE
Stoves, Tin, Copper and Sheet Iron Manufacturers and Dealers ... 89
Surgical Instrument Makers ... 90
Tailors ... 90
Tanners and Curriers ... 90
Telegraph Companies and Operators ... 90
Tinners Stock ... 90
Toys and Cricketing Goods ... 90
Traders ... 90
Trunk Makers ... 90
Turners, Wood ... 90
Undertakers ... 90
Upholsterers ... 90
Veterinary Surgeons ... 90
Waggon Makers ... 90
Watches, Clocks and Jewelry ... 90
Water Wheels (Turboine) Manufacturers ... 90
Willow Ware ... 90
Wine and Spirit Merchants ... 90
Wood Dealers ... 90
Wool Merchants ... 90
Woollen Draper ... 90

INDEX TO THE CITY OF MONTREAL CLASSIFIED DIRECTORY.

Account book manufrs, ... 453
Accountants ... 453
Advertising Company ... 453
Advocates ... 453
Agents, Ale & Porter ... 454
" Alexander's Kid Gloves ... 455
" American bank note Co ... 455
" Axe & edge tools ... 455
" Books ... 455
" Boots & shoes ... 455
" Bristol's sarsaparilla ... 455
" Brocksceper's gasburners 455
" Brook's thread ... 455
" Burn's French harmoniums ... 455
" Canada glass Co ... 455
" " rubber Co ... 455
" Carriage springs ... 455
" Cartage ... 455
" Cement & water lime ... 455
" Champagne ... 455
" Church bells ... 455
" Clark & Sons needles, fish hooks &c ... 457
" Commercial ... 455
" Commission ... 455
" Crown timber ... 455
" Custom ... 455
" Down's vegetable balsamic elixir ... 455
" Drugs ... 455
" Drumpeller's Iron Co ... 455
" Emigration ... 455
" Estate ... 455
" Express ... 455
" Flour ... 456
" Freight ... 456
" French medicines ... 456
" General ... 456
" Hardware ... 456
" Hawley & Burr, Boston smoked salmon ... 456
" Hubbel's golden bitters ... 456
" Insurance ... 456
" Iron & steel works ... 456
" Iron Co of Glasgow ... 456
" Islet St. Maurice Forges 456
" Judson's family dyes ... 456
" Land & estate ... 456
" Magnetic zinc Co ... 457
" Manufacturers ... 457
" Morse's soda water apparatus ... 457
" Mining tools ... 457
" Murray & Lannan's Florida Water ... 457
" Patent iron tubes ... 457
" Patent medicines ... 457
" Penitentiary furniture ... 457
" Pianos ... 457
" Plane manufacturers ... 457
" Powder ... 457
" Printing & publishing Co 457
" Pumps ... 457
" Radner's forges of R. W. wheels ... 457
Agents, Railway ... 457
" Safe ... 457
" Sail canvas ... 457
" Sawing machines ... 457
" Shipping ... 457
" Ship & steamship ... 458
" Spikes & Rivets ... 458
" St. Leon mineral water ... 458
" Self rocking cradles ... 458
" Tow boat Co ... 458
" Transportation Cos ... 458
" Twine ... 458
" Underwriters ... 428
" Vicats insect annihilator 458
" Victoria rope walk ... 458
" Viger's refined cheese ... 458
" Wines & brandies ... 458
" Wolf'sSchiedam schnapps 458
" Woollen Manufacturers, 458
Agricultural Implements ... 458
Albums ... 458
Architects & Surveyors ... 458
Artificial teeth manufacturers 459
Artists ... 459
Artists materials ... 459
Artist & trade chemists ... 459
Assignees, official ... 459
Assurance Companies ... 459
Auctioneers & com. merchants ... 459
Auger makers ... 459
Average adjusters ... 459
Axe & edge tool manufacturers 459
Baby linen & ladies undercloth-ing ... 459
Bag manufacturers, (seamless) ... 459
Bailiffs ... 459
Bakers ... 459
Bakers machinery & confectioners tools ... 460
Band-box manufacturers ... 460
Banking companies ... 460
Banks ... 460
Bankers ... 461
Bank Managers & Cashiers ... 461
Banks, (savings) ... 461
Bank & safe lock manufacturers 461
Barbers & hairdressers ... 461
Bar & angle iron manufacturers 461
Bar iron manufacturers ... 461
Bar & pig iron (wholesale) ... 461
Bar & pig lead ... 461
Bark mill manufacturers ... 461
Barometers & thermometers ... 461
Barrel manufacturers ... 461
Basket makers ... 461
Baths ... 462
Bath manufacturers ... 462
Batting & wadding manufacturers ... 462
Bead merchants ... 462
Beads & materials for fancy work ... 462
Beef & pork inspectors ... 462
Beer pump & bottling machines 462
Bell & coffin furniture ... 462
Bell hangers ... 462
Bellows makers ... 462
Belt & hose manufacturers ... 462
Berlin wools ... 462
Bible & tract society ... 462
Billiard saloons ... 462
Bird dealers ... 462
Biscuit bakers ... 462
Blacking manufactrers ... 462
Blacksmiths ... 462
Blank book manufacturers ... 463
Block makers ... 463
Board of agriculture ... 463
Board of arts & manufactures ... 463
Board of brokers ... 463
Board of notaries ... 463
Board of trade ... 463
Board of stock brokers ... 463
Boile. makers ... 463
Boiler & bridge rivets ... 463
Boiler plate iron (wholesale) ... 463
Boiler plate manufacturers ... 463
Bolting cloths (wholesale) ... 453
Bonnet fronts ... 463
Bonnet makers ... 463
Bookbinders ... 464
Booksellers & stationers ... 465
Boot & shoe makers ... 465
Boot tree & last makers ... 466
Botomical & zoological gardens 466
Bottlers, ale, porter & cider ... 466
Bowling alleys ... 466
Box manufacturers ... 466
Brass founders ... 466
Brass platers ... 467
Brewers ... 467
Brick machine manufacturers ... 467
Brick makers ... 467
Brokers clothing ... 467
" Custom house ... 467
" Flour & grain ... 467
" General ... 467
" Insurance ... 467
" Money & exchange ... 467
" Nails & metals ... 464
" Produce ... 464
" Produce general ... 467
" Second hand ... 464
" Ship ... 464
" Stock ... 464
" Stock & bill ... 467
" Stock & exchange ... 464
" Tea ... 467
Bronzing & gilding ... 464
Broom manufacturers ... 464
Brush manufacturers ... 464
Buckskin gloves & mitts ... 464
Building societies ... 464
Builders & contractors ... 468
" Hardware ... 468
" Telegraph lines ... 468
Bureau Verstas of Paris ... 468
Burr mill stones ... 468
Butchers ... 468
Butter inspectors ... 470
Cabinet makers ... 470
Cabinet makers hardware ... 470

PAGE
Calf, kid & buckskin manufacturers ... 470
Canada lead works ... 470
Canada marine works ... 470
Canada stone & marble works ... 471
Candle manufacturers ... 471
Canvas (sail) wholesale ... 471
Car builders ... 471
Car Spring Manufacturers ... 471
Car wheel manufacturers ... 471
Carding & fulling mills ... 471
Carpenters & joiners ... 471
Carpet & oil cloth fitters and makers ... 471
Carriage axle makers ... 471
Carriage & sleigh makers ... 472
Carriage trimmings ... 472
Carters ... 472
Carvers & gilders ... 472
Castings ... 472
Cast iron pipes (pressed) ... 472
Cast steel crank axles ... 472
Cast steel rails ... 472
Cast steel tires ... 472
Caulkers ... 472
Cement water lime ... 472
Chain makers, gold and silver ... 472
Chair cane (wholesale) ... 472
Chair makers ... 472
Chairs, spikes & rivets railway ... 472
Chandlers ... 472
Charcoal ... 472
Chemicals (wholesale) ... 473
Chemical soap manufacturers ... 473
Chemists and druggists ... 473
Chemists trade ... 473
Children's clothing ... 473
Children's carriages (wholesale) 473
China, glass & earthenware ... 473
Chocolate manufacturers ... 473
Chop houses ... 473
Church goods ... 473
Churches & Pastors ... 473
Cider bottlers ... 474
Cigars & tobacco ... 474
Cigars & tobacco (importers & wholesale dealers) ... 475
Cigars & tobacco (wholesale manufacturers) ... 475
Circulating libraries ... 475
Civil Engineers ... 475
Cloaks & mantles ... 475
Clocks (wholesale) ... 475
Clothiers & outfitters ... 475
Cloth manufacturers ... 476
Clothing ready made (wholesale) 476
Cloths & cassimeres ... 476
Coal merchants ... 476
Coal oil & lamps ... 476
Cocoa matting ... 476
Coffee roasting & spice mills ... 476
Coffin furniture ... 476
Coffins, metalic ... 476
Collars, fronts, &c ... 476
Colleges, Academies &c ... 476
Collectors ... 478
Collectors, Inland Revenue ... 478
Combined Spiral Spring Manufacturers ... 478
Combs, Wholesale ... 478
Commercial College ... 478
Commission Agents ... 478
Commission Merchants ... 478
Commission Merchants, General 478
Commission Merchants, Hardware ... 478
Commissioners for receiving affidavits for the Superior Courts 480
Commissioners for taking affidavits ...
Commissioners to administer oaths to Public Officers ...
Commissioners for taking affidavits in Lower Canada, to be used in Upper Canada ... 480
Commissioners for granting Passports ... 480
Confectioners ... 480
Confectioners, Wholesale ... 481
Confectioners, Wholesale & Retail ... 481
Consulates & Vice-Consulates ... 481
Contractors ... 481

PAGE
Contractors, Government ... 482
Conveyancers ... 482
Coopers ... 482
Copper & Brass Tube Manufacturers ... 482
Copper Mining Machinery ... 482
Copper-plate Printers ... 482
Coppersmiths ... 482
Cordage, Wholesale ... 482
Corks, Wholesale ... 482
Corn Exchange Association ... 483
Corn Starch ... 483
Coroners ... 483
Cotton Factories ... 483
Country Milk Depots ... 483
Courts ... 483
Cream of Tartar Manufacturers 483
Cricket Goods ... 483
Crown Timber Agent ... 483
Crucibles, Wholesale ... 483
Curers of Provisions ... 483
Curled Hair Manufacturers ... 483
Curriers ... 483
Curtains ... 483
Customs Department ... 483
Custom House Agents ... 483
Cutlers ... 484
Cutlery ... 484
Cutlery, Wholesale ... 484
Deaf & Dumb Female Institute 484
Decorators General ... 484
Dentists ... 484
Deputy Purveyor ... 484
Deputy Revenue Inspector ... 484
Designers ... 484
Desks, Office ... 484
Distillers ... 484
Drain Pipes ... 484
Drain Pipes, Vent Lining, &c ... 484
Drapers' Sundries ... 484
Dressing Cases ... 484
Dressmakers ... 484
Drug Mills ... 485
Drugs, Commission Merchants 485
Druggists' Sundries ... 485
Druggists, Wholesale ... 485
Drug & Spice Mills ... 485
Dry Goods ... 485
Dry Goods, Wholesale ... 486
Dyers ... 487
Dye Stuffs ... 487
Earthenware Draining Tiles ... 487
Eating Houses ... 487
Editors ... 487
Elastic Weavers ... 487
Electro-plate ... 487
Electro-plate, Wholesale ... 487
Electrotypers & Stereotypers ... 487
Elevators ... 487
Embossing Presses, Manufacturers of ... 487
Embroidery ... 487
Emigrant Office, Government ... 487
Engine Builders ... 487
Engine Hose Manufacturers, Rubber ... 487
Engineers ... 487
Engineers, Mechanical & Consulting ... 487
Engineers, Mining ... 487
Engravers ... 487
Engravers & Designers ... 487
Engravings & Photographs ... 488
Envelope Manufacturers ... 488
Estate Agents ... 488
Express, City ... 488
Express Companies ... 488
Eyelet Presses, Manufacturers of 488
Fancy Boxes ... 488
Fancy Goods, Wholesale ... 488
Fancy Goods ... 488
Fancy Soap ... 489
Farmers' Boilers ... 489
Farriers ... 489
Feathers, Ostrich, Manufacturers of ... 489
Felt & Composition Roofing, & English Felt Roofing ... 489
Felt & Wool Hats, Wholesale ... 489
File Machine Works, Patent ... 489
Files, Wholesale ... 489
Finishers ... 489
Fire Brick & Fire Clay ... 489

PAGE
Fire Bricks, Wholesale ... 489
Fire Engine Manufacturers ... 489
Fire Proof Safes ... 489
Fireworks ... 489
Fish Dealers ... 489
Fish Dealers, Wholesale ... 489
Fish, Shell & Preserved ... 489
Fishing Tackle ... 489
Flag Stones ... 489
Flax Merchants, Wholesale ... 489
Flooring Tiles ... 489
Floor Oil Cloths ... 489
Flour & Feed ... 489
Flour, Grain, &c ... 490
Flour & Grain, Wholesale ... 490
Flour & Grist Mills ... 490
Flour Inspectors ... 490
Flour Merchants, Wholesale ... 490
Flowers, Artificial ... 490
Forging ... 490
Forwarding Agents ... 490
Forwarding & Commission Merchants ... 491
Forwarding & Shipping Merchants ... 491
Foundries ... 491
French Flowers ... 491
French Fluting ... 491
French & German Goods ... 491
French Translator, L.A ... 491
Fruits & Confectionery ... 491
Fruit Dealers ... 491
Fruits, Wholesale ... 491
Furniture ... 492
Fur & Cap Manufacturers ... 492
Furriers ... 492
Furriers, Wholesale ... 492
Fur Companies ... 492
Gas Company ... 492
Gas & Steam Fitters ... 492
Gas Fitters' & Plumbers' Stock 492
Gas Lustres & Pendants, &c ... 492
Guage, Steam, Manufacturers ... 493
General Agents ... 493
General Commission Agents ... 493
General Merchants ... 493
Gents' Furnishing Goods ... 493
Geological Survey Office ... 493
" " Staff ... 494
Gilders ... 494
Gilling Twines ... 494
Gilt Mouldings ... 494
Ginger Beer Makers ... 494
Glass, Colored & Fancy Window ... 494
Glass Enamelled Iron Tubes ... 494
Glass Manufacturers ... 494
Glass Stainers ... 494
Glassware, Wholesale ... 494
Glass Works ... 494
Glove Manufacturers ... 494
Glue Manufacturers ... 494
Gold Chain Makers ... 494
Gold Leaf Manufacturers ... 494
Gold & Silver Workers ... 494
Grain Dealers ... 494
Grate Depots, American ... 494
Grist & Saw Mill Machinery ... 494
Grocers, Wholesale ... 494
Grocers, Retail ... 495
Ground & Dry Leads, Importers of ... 500
Guano ... 500
Guano, Peruvian ... 500
Guilbault's Zoological Gardens 500
Guns, Manufacturers of ... 500
Guns & Pistols ... 500
Gunpowder, Wholesale ... 500
Haberdashery, Wholesale ... 500
Haberdashery, Small Wares, Trimmings, &c ... 500
Hairdressers and Perfumers ... 500
Hair Dye Manufacturers ... 500
Hair Jewelry ... 500
Hair Restorative Manufacturers 501
Hams, Bacon, &c ... 501
Harbour Commissioners ... 501
Hardware Manufacturers ... 501
Hardware, Wholesale ... 501
Hardware, Wholesale and Retail 501
Harmoniums ... 501
Harness Trimming Manufacturers ... 501

PAGE
Hats and Caps, Manufacturers... 501
Hats and Caps ... 501
Hatters ... 502
Hatters and Furriers ... 502
Hatters and Furriers, Wholesale 502
Hat Blocker ... 502
Hatters' Trimmings, Wholesale, 501
Heavy Furnace Forging ... 502
Hemlock Bark Extract Manufacturers ... 502
Hide and Leather Merchants ... 502
Hollow Ware ... 502
Homœopathic Dispensary ... 502
Hoop Skirts, Manufacturers ... 502
Hoop Skirts, Wholesale ... 502
Horse Dealers ... 502
Horse Rugs and Saddlery Trimmings, wholesale ... 502
Horse Shoers ... 503
Hose and Machine Belting ... 503
Hosiery, Wholesale ... 503
Hosiery and Gloves ... 503
Hot Air Furnaces, Manufacturers of ... 503
Hotels, Taverns and Proprietors, 503
House and Estate Agents ... 504
House Furnishings ... 504
House Furnishing Hardware ... 504
Hydraulic Works ... 504
Hydrometers ... 504
Ice ... 504
Importers of French Goods ... 504
Importers of Small Wares ... 504
Importers, General ... 504
Importers, Watches, Clocks and Jewelry ... 505
Importers of Peterhead and Aberdeen Granite ... 505
India Rubber Company ... 505
Indian Curiosities ... 505
Inland Steamboat Companies ... 505
Inspectors ... 505
Insurance Companies ... 505
Irish Linens ... 506
Iron, Wholesale ... 506
Iron Bedsteads ... 506
Iron Bridges ... 506
Iron, Cut Nail and Spike Manufacturers ... 506
Iron Founders ... 506
Iron Furniture, Manufacturers of ... 506
Iron Railings ... 506
Iron, Steel, &c. Wholesale and Retail ... 507
Iron, Steel, &c. Wholesale ... 507
Iron and Tin Plate ... 507
Iron Tubes, Wholesale ... 507
Japanners ... 507
Jellies and Jams, Wholesale ... 507
Jewelry, Manufacturers of ... 507
Jewelry, Wholesale ... 508
Justices of the Peace ... 508
Junk Dealers ... 509
Kerosene Oil, Portland ... 509
Kid Manufacturers ... 509
Lace Goods ... 509
Laces and Embroideries ... 509
Lachine Canal Office ... 509
Ladders, Manufacturers of ... 509
Ladies' Seminary ... 509
Ladies' Underclothing ... 509
La Fabrique de Montreal ... 509
Lamps, Lamp Oils, &c. ... 510
Lamps, Manufacturers of ... 510
Lamps, Wholesale ... 510
Landscape Painters ... 510
Last Manufacturers ... 510
Law Stamp Managers ... 510
Lead, Manufacturers of ... 510
Leads, Wholesale ... 510
Lead Pipes ... 510
Leather and Findings ... 510
Leather (Patent) Manufacturers 510
Leather, Wholesale ... 510
Leather Belting ... 510
Letter Cutters and Die Sinkers, 510
Letter Press Manufacturers ... 510
Lime Dealers ... 510
Linens, (Irish) Importers of ... 510
Linen Shoe Thread, Wholesale, 511
Literary and Scientific Institutions ... 511

PAGE
Lithographers ... 511
Livery Stables ... 511
Locksmiths ... 511
Looking Glasses ... 511
Looking Glass Plates ... 511
Looking Glass and Picture Frame Manufacturers ... 512
Looking Glasses, Wholesale ... 512
Lovell's Series of School Books, 512
Lumber Dealers ... 512
Lunch Rooms ... 512
Machine Belting, Manufacturers of ... 512
Machinery Oil ... 512
Machinery and Tools, Manufacturers of ... 512
Machinists ... 512
Maltsters ... 512
Mantles, Dresses and Shawls ... 512
Manufacturers and Importers of Feathers ... 512
Manufacturers of Statues ... 512
Manufacturers' Agents ... 512
Manufacturers of Superphosphate of Lime ... 513
Manufacturers of Potash Kettles ... 513
Marble Works ... 513
Marine Insurance Adjuster ... 513
Markets ... 513
Masons and Bricklayers ... 513
Match Manufacturers ... 513
Matches, Wholesale ... 513
Mathematical Instruments ... 513
Matting ... 513
Measurers and Building Surveyors ... 513
Mercantile Agency ... 513
Merchants ... 513
Merchants' Exchange ... 514
Merchant Tailors ... 514
Metals ... 514
Metal Merchants, Wholesale ... 514
Metal Plate in Relief, for Signs, &c. ... 514
Metal Roofers ... 514
Meter Maker ... 514
Millers ... 514
Milliners ... 514
Millinery ... 515
Military Goods ... 515
Mill Machinery Manufacturers ... 515
Millwrights ... 515
Mining Companies ... 514
Montreal City Passenger Railway Company ... 515
Montreal Co-Operative Association ... 515
Montreal Cotton Mills ... 515
Montreal Post Office ... 515
Morocco Leather Dressers ... 515
Mouldings ... 515
Mourning Goods ... 515
Mowing and Reaping Machines, 516
Music Hall ... 516
Musical Instruments and Music 516
Musical Instruments, Wholesale 516
Music, Professors of ... 516
Nail Manufacturers and Dealers in ... 516
Nails, Wholesale ... 516
Needles and Fishing Tackle ... 516
News Dealers ... 516
Newspapers and Periodicals ... 516
Notaries Public ... 517
Oatmeal Manufacturers ... 518
Ocean Steamers and Sailing Packets ... 518
Oculists and Aurists ... 518
Official Assignees ... 518
Oil Cloths ... 518
Oil, (Cod) Wholesale ... 518
Oil Companies ... 518
Oils, Lamps, &c. ... 518
Oil, Lard and Machinery ... 518
Oil (Linseed) Manufacturers ... 518
Oil Merchants ... 518
Oils, Paints, Colors and Glass ... 518
Oil Refiners ... 518
Oils, Wholesale ... 518
Oil Pumping and Well Sinking Machinery ... 518

PAGE
Old Iron, Copper, Brass and Glass ... 518
Opticians ... 519
Organ Builders ... 519
Orphan Asylum ... 519
Ottawa Mail Line ... 519
Oysters, Game, &c. ... 519
Packing Box Manufacturers ... 519
Packing (Steam) Manufacturers 519
Packet Lines ... 519
Pail Makers ... 519
Paper Bag Manufacturers ... 519
Paper Box Manufacturers ... 519
Paper Collars, Wholesale ... 519
Paper Collar Manufacturers ... 519
Paper Frame Makers ... 519
Paper Hangers ... 519
Paper Hangings ... 519
Paper Hangings, Wholesale ... 519
Paper Manufacturers ... 519
Paper Rulers ... 519
Paper Stock and Woolen Rags ... 519
Papier Mache Goods ... 519
Painters and Glaziers ... 520
Painters, Fresco ... 520
Paints, &c., Manufacturers of ... 520
Paints, Oils and Glass, Wholesale ... 520
Paints, Oils and Glass ... 520
Pastry Cooks ... 520
Patent Right Solicitors ... 520
Patent Anti-Incrustation Powder ... 520
Patent Cordage Manufacturers, 520
Patent Leather Manufacturers, 520
Patent Medicines ... 521
Patent Scales ... 521
Pawn Brokers ... 521
Paymaster, Government ... 521
Paymaster, Public Works ... 521
Penmanship ... 521
Perfumeries, Dealers in ... 521
Perfumeries, Wholesale ... 521
Periodical and Newspaper Agts. 521
Photographers ... 521
Photographic Materials ... 521
Physicians and Surgeons ... 521
Piano-forte manufacturers and dealers ... 522
Piano Tuners ... 522
" and repairers ... 522
Pickles, Sauces, &c., wholesale ... 522
Picture frame makers ... 522
Pipes, manufacturers of ... 522
Pistol makers ... 522
Plane manufacturers ... 523
Planing Mills ... 523
Plantagenet water ... 523
Plaster Mills ... 523
Plasterers ... 523
Plate Chests and fancy cases, manufacturers of ... 523
Plated and Japanned goods ... 523
Plate glass, importers of ... 523
Pleasure Gardens ... 523
Plough Manufacturers ... 523
Plumbers' furnishings ... 523
Pocket-book and satchel manufactory ... 523
Pork butchers ... 524
Portable Desks, and fancy cases, manufacturers of ... 524
Portrait painters ... 524
Port wardens' office ... 524
Potash Manufacturers ... 524
Pot and Pearl ashes ... 524
Potters ... 524
Poultry dealers ... 524
Power Presses, manufacturers of 524
Pressed spike manufactory ... 524
Printers, book and job ... 524
Printers, copperplate ... 524
Printsellers ... 524
Produce dealers ... 524
Produce commission merchants 524
Professors ... 525
Professors of Music ... 525
Provincial land Surveyors ... 525
Provisions, dealers in ... 526
Provisions, wholesale ... 526
Publishers ... 526
Pump and block makers ... 527
Queens counsels ... 527

PAGE
Quarries 527
Race course 527
Racket Court 527
Railings, &c. 527
Railways 527
Railroad chair and spike works 527
Railroad works 527
Railway Car manufacturers 527
Railway supplies 557
Reading rooms 527
Rectifiers 527
Refrigerators, Baths, &c. 527
Registry offices for servants 528
Relief plates for signs 528
Restaurants 528
Rolling Mills 528
Rope Manufacturers 528
Roofers, slate and gravel 528
Roofing composition 528
Root Beer manufacturers 528
Rubber goods, wholesale 528
Saddlers and Harness makers 528
Saddlery and Coach trimmings 528
Sad Iron manufacturers 528
Safes, fire and burglar proof 528
Sail makers 529
Saloons 529
Sash, door and blind makers 529
Saw manufacturers 530
Saw and planing mills 530
Scale makers 530
Schools, Academies and Seminaries 530
Scourers 531
Sculptors 531
Scythe makers 531
Second-hand furniture 531
Seeds, garden and field 531
Seignorial Tenure Commission 531
Sewing Machines 521
Seymour's patent concentrated fuel 531
Shawls, mantles and dresses 531
Sheet Iron manufacturers 532
Sheet Lead 532
Sheriff's officers 532
Ship bread 532
Ship builders 532
Ship carpenters 532
Ship Chandlers 532
Ship and Railway spike manufacturers 532
Ship smiths 532
Ship yards and docks 532
Shipping, forwarding and commission merchants 532
Shipping agents 532
Shirts and Collars 532
Shoe findings 532
Shoemakers' dies and machinery 533
Shoe peg manufacturers 533
Shot, wholesale 533
Shovel manufacturers 533
Sign and ornamental painters 533
Silks, satins, &c. 533
Silks, wholesale 533
Silverers of plate glass 533
Silver platers 533
Silver and electroplated ware, wholesale 533
Silver and electroplated goods 533
Silversmiths 533
Silver tea and coffee sets 533
Skates, manufacturers of and dealers in 233
Skirt wire manufacturers 534

PAGE
Slate dealers 534
Small wares, wholesale 534
Small wares, dealers in 534
Snuff, manufacturers of and dealers in 534
Snuff, wholesale 534
Soap and candle makers 534
Societies 534
" Agricultural and Horticultural 534
" Benevolent 534
" Religious 536
Soda water 537
Spring makers 537
Sofa springs, manufacturers of 537
Solicitors patent right 537
Spice manufacturers 537
Spike makers 537
Spoke and hub manufacturers 537
Stamping and embroidery 537
Starch manufacturers 537
Stationers 537
Stationers, wholesale 537
Statuary 538
Steamboat and Steamship lines 538
Steam Engine builders 538
Steamers, ocean 538
Steamers, river 538
Steam gas and water tube manufacturers 539
Steam pumps, manufacturers of 539
Steel ferrules, manufacturers of 539
Steel plow moulds, manufacturers of 539
Steel, wholesale 539
Stevedores 539
Stone Masons 539
Stoneware 539
Stoneworks 539
Storage 539
Stoves, manufacturers of 539
Straw bonnet cleaners 540
Straw and felt hats, manufacturers of 540
Straw goods 540
Sugar merchants, wholesale 540
Sugar refiners 540
Surgical Instruments 540
Surveying Instrument makers 540
Surveyors 540
Supt. G T. R. Telegraph line 540
Supt. Lachine canal 540
Supt. M. O. S. S. Company 540
Syrups, wholesale 540
Tailors' Trimmings, wholesale 540
Tailors and Drapers 540
Tanners and curriers 541
Taxidermists 541
Teas and sugars, wholesale 541
Teas, sugars, &c., wholesale and retail 541
Telegraph Companies 542
Telegraph operators 542
Theatre 542
Threshing machines 542
Thread, wholesale 542
Tide surveyor 542
Tie Inspector 542
Timber brokers 542
Tin, Copper, and sheet iron workers 542
Tin, sheet iron, &c. 543
Tin and tinner's stock, wholesale 543
Tinsmiths 543
Tinware 543
Tobacco Pipe manufacturers 543

PAGE
Tobacco manufacturers 543
Tobacconists 543
Tobacconist's sundries, wholesale 544
Tobacco, Snuff, &c. 544
Tow Boats 544
Toys 544
Toys, Wholesale 544
Traders 544
Transparent Window Shades 547
Transportation Companies 547
Trunks, Carpet Bags, Valises, &c. 547
Trusses 547
Trust and Loan Companies 547
Tubes, Iron, Tin and Glass 547
Turners 547
Turpentine and Benzine Manufacturers 547
Twines, Wholesale 547
Type Foundry 547
Umbrella Makers 547
Undertakers 547
Underwriters 547
United States Telegraph Co 547
Upholsterers 547
Valuators 548
Variety Goods, Wholesale 548
Varnish Manufacturers 548
Varnish, Putty, Glass, &c. 548
Veneers, Dealers in 548
Veterinary Surgeons 548
Vinegar, Manufacturers of 548
Vulcanized India Rubber 548
Wall Paper, Wholesale 548
Warehousemen 548
Washing Machines 548
Watches, Clocks, &c. 548
Watches and Jewelry, Wholesale 548
Watchmakers and Jewelers 549
Watch Materials 549
Water Wheels 549
Wheelwrights 549
Whiskey (exclusive) 549
Wig Makers 549
Willow Ware 549
Window Glass 549
Window Glass, Wholesale 549
Window Shades 549
Window Shades, Wholesale 549
Wines and Liquors, Wholesale 549
Wines and Liquors, Wholesale and Retail 550
Wire Cloth 551
Wire Rigging, Wholesale 551
Wire Workers 551
Wood Carvers 551
Wood Dealers 551
Wood Engravers 552
Wood Turners 552
Wooden Ware 552
Wooden and Willow Ware 552
Wooden and Willow Ware, Wholesale 552
Wood Yards 552
Woollen Hat Manufacturers 552
Wood Merchants 552
Woolen Manufacturers 552
Woolens, Wholesale 552
Working Jewelers 552
Writers 552
Wrought Iron Beams and Girders 552
Wrought Iron Workers 552
Yarn (Cotton) Manufacturers 552
Zinc Manufacturers 552
Zinc, Wholesale 552

INDEX TO THE CITY OF OTTAWA CLASSIFIED BUSINESS DIRECTORY.

City Government 91
Accountants 91
Agents, Ale and Porter 91
" Commission 91
" Collecting 91
Agents, General 91
" Real Estate 91
" Insurance 91
" Manufacturers 21
" Steamship 91
Agents, Sewing Machine 91
Agricultural Implements Manufacturers and Dealers in 92
Agricultural Societies 92
Architects 92

George Martin, Photographic Stock dealer, 40 St. John Street, Montreal. (See card.)

	PAGE
Artists	92
Artists' Materials	92
Auctioneers	92
Axe and Edge Tool Manufacturers	92
Bakers	92
Banks and Managers	92
Barbers and Hairdressers	92
Barristers, Attorneys and Solicitors	92
Billiard Saloons	92
Blacksmiths	92
Board of Trade	92
Boarding Houses	93
Bookbinders and Blank Book Manufacturers	93
Booksellers and Stationers	92
Boots and Shoes, Dealers in	93
Brewers and Maltsters	93
Brokers	93
Bowling Alleys	93
Brass Founders	93
Building Societies	93
Butchers	93
Cabinet Makers	94
Carpenters & Builders	94
Carriage Manufacturers	94
Carvers & Gilders	94
Chair Manufacturers	94
Chemists & Druggists	94
Children's Carriages	94
China, Crockery, & Glassware	94
Churches	94
Cigar & Tobacco Manufacturers	94
Civil Engineers	94
Clothing, Dealers in	94
Coal Agents	94
Coal Oil & Lamps	94
Collectors	94
Commission Merchants	94
Confectioners	95
Contractors & Builders	95
Conveyancers	95
Coopers	95
Crown Timber Office	95
Dentists	95
Dress Making	95
Dry Goods	95
Dyers & Scourers	95
Eating Houses	95
Edge Tool Manufacturers	95
Educational Institutions	95
Custom House	95
Engravers, Card, Seal, & Wood	96
Exchange Brokers	96
Express Companies	96
Fancy Goods	96
Fish & Oysters	96
Flour & Feed Dealers	96
Flouring Mills	96
Forwarding & Commission	96
Founders & Machinists	96
Fruit, Fish, & Game Dealers	96
Furniture Dealers	96
Gas Company	96
General Agents	96
General Commission Merchants	96
General Merchants	96
Gents' Furnishing Goods	96
Grist & Saw Mill Irons	96
Groceries & Provisions	96
Gunsmiths	97
Hardware, Dealers in	97
Harness Makers	97
Hats, Caps, & Furs	97
Hot Air Furnaces	97
Hotels, Hotel Proprietors, & Tavern Keepers	97
House Furnishing Goods	98
Insurance Companies & Agents	98
Iron & Steel	98
Jewelers	98
Land & Real Estate Agents	98
Law Stationers	98
Lead, Copper, & Brass Workers	98
Leather & Findings	98
Literary & Scientific Societies	98
Livery Stables	99
Looking Glass & Picture Frame Manufacturers	99
Lumber Merchants & Dealers	99
Marble Workers	99
Merchant Tailors	99
Millinery & Dressmaking	99
Montreal & Ottawa Forwarding Company	99
Museum	99
Musical Instruments	99
Newspapers	99
News and periodicals, dealers in	99
Notaries Public	99
Oculists and Aurists	99
Ottawa river works	99
Painters, House and sign	99
Paints, Oil and glass	100
Photographers	100
Physicians and Surgeons	100
Planing and grooving machines	100
Plumbers and gas fitters	100
Pork Inspector	100
Pork packers	100
Post Office	100
Potash manufacturers	100
Printers, Book and Job	100
Provisions	100
Public buildings	100
Rags and Junk, dealers in	100
Ready made clothing	100
Registry Office	100
Refrigerator manufacturers	100
Religious and charitable societi's	100
Restaurants	101
Rideau Canal office	101
Road Companies	101
Room Papers	101
Saddle, Harness and Trunk maker	101
Saddlery and Hardware	101
Saloons	101
Sash, door and blind manufact's	101
Sausage makers	101
Saw filers	101
Saw mills	101
Schools and Academies	101
Second hand stores	101
Seedsmen and Florists	101
Sewing machines	101
Shingle makers	102
Soap and candle manufacturers	101
Soda water manufacturers	101
Steam Engines	101
Steam boat, owners	101
Stoves and tinware	101
Straw dyer	101
Surveyors and civil engineers	101
Tailors and drapers	101
Tanners and Curriers	102
Taverns	102
Telegraph Company	102
Theatre	102
Tin, copper, and sheet iron workers	102
Tin Roofers	102
Tobacco and Cigar manufact'rs	102
Toys and Fancy goods	102
Trunk makers	102
Turners, wood	102
Undertakers	102
Upholsterers	102
Veterinary surgeons	102
Waggon makers	102
Watch makers and Jewellers	102
Wine and spirit merchants	102
Wood and coal dealers	102
Woollen Mills	102

INDEX TO THE CITY OF QUEBEC CLASSIFIED DIRECTORY.

Advocates	553
Agent for Anchor line of Steamers	554
Account book manufacturers	554
Agents, Coal	554
" Commission	554
" Custom house	554
" Emigration	554
" Express	554
" Galvanizing works	554
" General	554
" for hermetically sealed meats	554
" House, land and estate,	554
" Insurance,	554
" McEwen's Finnan Haddies	554
" Railway	554
" Rope manufacturers	554
Steamboats	554
" Steamships	554
Architects	554
Artists	554
Asylums	555
Auctioneers	555
Baby-linen and Berlin wool	555
Bailiffs	555
Bakers and Confectioners	555
Banks, and agents names	555
Barbers and Hair dressers	555
Bar iron and steel	555
Baths	555
Bead stores	555
Beef and Pork packers	555
Beer bottlers	556
Bell hangers	556
Berlin wool	556
Bible and tract Depository	556
Blacksmiths	556
Blank Book manufacturers	556
Block makers	556
Board of Notaries	556
Board of Railway Commissioners	556
Board of trade	556
Boat builders	556
Boiler makers	556
Book binders	556
Booksellers and stationers	557
Book and tract depository	55
Boots and shoes, manufacturers and dealers	557
Bottlers, wine	558
Bowling alleys	558
Brewers	558
Brokers	558
" Copper, Lead and chains, scrap iron, &c	558
Brokers, Custom House	558
" General	558
" Metal	568
" Second hand	558
" Ship	558
" Stock, money and exchange	558
Builders and contractors	558

George Martin, Photographic Stock dealer, 40 St. Joon Street, Montreal. (See card.)

PAGE
Building, saving, loan and trust societies ... 558
Butchers ... 558
Butchers, Pork ... 559
Butter Inspector ... 559
Cabinet goods, Toys, fishing tackle, &c. ... 559
Cabinet makers and Furniture dealers ... 559
Canada Truss Factory ... 559
Canadian Institute ... 559
Candle manufacturers ... 559
Carpenters and joiners ... 559
Carpet Warehouses ... 559
Carriage Manufacturers ... 559
Carriage Trimmers Material ... 560
Carvers and Guilders ... 560
Caxton Mineral Water Depot ... 560
Chemists and Druggists ... 560
Chief Justice of Lower Canada ... 560
Chief Justice Superior Court ... 560
China, Glass and Earthenware ... 560
Chronometers, Manufacturers and Dealers ... 560
Churches ... 560
Church Silver, Importers of ... 560
Church Society and Depository 560
Cigars, Tobacco and Snuff ... 560
City Corporation ... 560
City Express ... 561
City Police Stations ... 561
Civil Engineers and Surveyors 561
Clergymen ... 561
Clerk of Vice-Admiralty Court 561
Cloths, Tweeds, &c ... 561
Coal Merchants ... 561
Coal Oil and Lamps ... 561
Collectors ... 561
Collector of Customs ... 561
Commercial Academy ... 561
Commission of Codification of Laws ... 561
Commission Merchants ... 562
Commission Merchants, wholesale ... 562
Confectioners ... 562
Consulates ... 562
Coopers ... 563
Coroners ... 563
Cordage, Lines, Twines, &c., Manufacturers ... 563
Crown and Peace Office ... 563
Crown Timber Dues office, of ... 563
Customs Examining Warehouse 563
Custom House ... 563
Cutlery ... 563
Dealers in Paper, Paper Stock, Metals, &c ... 563
Dentists ... 563
Depot of Models and Inventions 563
Directory Publisher ... 563
Distillers, &c ... 563
Dress Makers ... 563
Dry Goods ... 563
Dry Goods, Wholesale ... 564
Dyers & Scourers ... 564
Electro-plate and Silver ware ... 564
Engineers ... 564
Engravers ... 564
Exchange Brokers ... 564
Fancy Goods ... 565
Female Home ... 565
Fish, Oil, &c ... 565
Fishing Tackle and Sporting Materials ... 565
Floating Dock ... 565
Flour and Grain Merchants ... 565
Flour and Grain, Wholesale ... 565
Forwarders ... 565
Founders and Machinists ... 565
Fruit Dealers ... 565
Furniture Dealers ... 565
Furs and Fur Goods ... 565
Furriers ... 566
Garden and Field Seeds ... 566
Gas Metre Inspector ... 566
Gas and Steam Fitters ... 566
Gas Works ... 566
General Merchants, Wholesale ... 566
General Merchants ... 566
Gentlemen's Furnishings ... 566
Government Emigration Office 566

PAGE
G. T. R. R. Offices ... 566
Grocers ... 566
Grocers (Wholesale) ... 569
Gunsmiths ... 569
Haberdashery ... 569
Harbor Commissioners ... 569
Harbor Master ... 569
Hardware Importers, and Dealers in ... 569
Hatters and Furriers ... 569
Hemp, Hair, &c ... 570
Hides and Leather ... 570
Hosiery and Gloves ... 570
Homeopathic Medicine Depot ... 570
Hospitals ... 570
Hotels and Taverns ... 570
House Furnishing Goods ... 571
Importers, General ... 571
India Rubber Goods ... 572
Indian Curiosities ... 572
Indian Department ... 572
Inland Revenue Office ... 572
Inspectors ... 572
Insurance Companies ... 572
Iron Bedsteads ... 572
Iron and Steel Merchants ... 572
Judge of Superior Court ... 572
Jewelers ... 572
Jewelery, Manufacturers of ... 572
Laces and Sewed Muslins ... 572
Ladies Underclothing ... 572
Law Stamp Office ... 573
Leather and Findings ... 573
Library Association ... 573
Linseed Oil Manufacturers ... 573
Literary and Historical Society 573
Livery Stables ... 573
Lloyd's Register of British and Foreign Shipping ... 573
Locksmiths ... 573
Lumber Merchants ... 573
Lumber Merchants, Wholesale 573
Mantles ... 574
Marble Works ... 574
Masonic Hall ... 574
Masons and Bricklayers ... 574
Mast and Spar Makers ... 574
Merchant Tailors ... 574
Milliners ... 574
Millinery and Straw Goods ... 574
Mining Companies ... 574
Mining Materials ... 574
Naturalist and Zoological Artist 574
Nautical Instruments ... 574
News Dealers ... 574
News Papers ... 574
Notaries Public ... 575
Oculist and Aurist ... 575
Official Assignees ... 575
Oils (General) Wholesale ... 575
Opticians ... 575
Painters and Glaziers ... 575
Painters, Portrait ... 575
Paper Hangings ... 576
Paper Manufacturers ... 576
Paper Rulers ... 576
Paper Warehouses ... 576
Patent and Model Office ... 576
Photographers Stock ... 576
Photographers ... 576
Physicians and Surgeons ... 576
Piano Manufacturers and Dealers ... 576
Pickles, Sauces and Condiments 576
Picture Framers and Gilders ... 576
Pilots ... 576
Pilots Office ... 576
Pipe Maker ... 576
Plaster Mills ... 577
Plumbers and Gas Fitters ... 577
Potash Manufacturers ... 577
Potteries ... 577
Precious Stones, Dealers in ... 577
Printers ... 577
Produce and Commission Merchants ... 577
Prothonotaries ... 577
Provisions ... 577
Putty, Glass, Paints and Oils ... 577
Quebec City Gaugers ... 577
Quebec Exchange ... 577
Quebec Post Office ... 577

PAGE
Ready Made Clothing ... 577
Recorders Court ... 577
Registry Offices ... 578
Refrigerators ... 578
Ribbons and Flowers ... 578
Richelieu Company Steam and Tug Boat Office ... 577
River Police Station ... 578
Roofers ... 578
Rope Manufacturers ... 578
Saddle and Harness Makers ... 578
Sail Makers ... 579
Saloons and Restaurants ... 579
Salt, Fish, Oils, &c ... 579
Sash, Door and Blind Manufacturers ... 579
Saw Mills, Proprietors of ... 579
Schools and Academies, Teachers of ... 578
Sculptors ... 579
Second Hand Stores ... 579
Sewing Machines ... 579
Ship Brokers ... 579
Ship Builders ... 579
Ship Chandlers ... 579
Shipping and Commission Mer- 580
Shipping Masters ... 580
Ship smiths ... 580
Shirt and Collar makers ... 580
Silver Electro-plated Ware ... 580
Silversmiths ... 530
Soap and Candle manufacturers ... 580
Solicitors, Patent Right ... 580
St. Geneveive, Mineral Water Depot ... 580
St. Lawrence Dock and Wharfage Company ... 580
St Lawrence tow boat Company, 580
St. Leon Water Depot ... 580
Stadacona Club ... 580
Stamping, braiding & Embroidery, 580
Statuary ... 580
Stay makers ... 580
Steam block and pump makers ... 580
Steam Dye works ... 580
Steam Planing and Grooving Mills 580
Stevedores ... 580
Stone Cutters ... 581
Stoneware ... 581
Stoves, Tin, Copper and sheet Iron Ware ... 581
Straw goods and laces ... 581
Sugar Refinery ... 581
Supervisor of Cullers ... 581
Supesintendent of Chimneys ... 581
Surveyors ... 581
Tailors and drapers ... 581
Tanners and Curriers ... 581
Tar, Pitch, Oakum, Sails and Sail canvas ... 582
Taylor's fire proof safes ... 582
Teacher's Music ... 582
Telegraph Company ... 582
Tiro, copper, and sheet iron Workers ... 582
Tobacco manufacturers, wholesale ... 582
Tobacconists ... 582
Tool manufacturers ... 582
Traders ... 583
Trinity House ... 584
Trunks, Valises, &c ... 584
Truss and Surgical apparatus makers ... 584
Turners ... 384
Typographical society ... 584
Umbrella repairers ... 585
Undertakers ... 585
Underwriters ... 585
Upholsters ... 585
Upholsterers Goods and Curtains 585
Variety Stores ... 585
Veterinary Surgeons ... 585
Vice Admiralty Court ... 585
Vine growers ... 585
Wall paper and window Shades, 585
Watchmakers and Jewelers ... 585
Wheelwrights ... 585
Wines and Liquors ... 585
Wines and Liquors, wholesale ... 585
Workers in all kinds of Iron & Brass 586
Yellow and Rockingham ware, &c. 586

George Martin, Photographic Stock dealer, 40 St. John Street, Montreal. (See card.)

INDEX TO THE CITY OF TORONTO CLASSIFIED DIRECTORY.

	PAGE
Accountants	4
Agents, Book	4
" Canada Starch Works	4
" Cartage	4
" Collecting	4
" Commission	4
" Emigration	4
" Express	4
" General	4
" Hop Grower's	4
" House	4
" Insurance	4
" Lime and cement	4
" Lumber and shipping	4
" Manufacturers	4
" Passage	4
" Railway	4
" Safe	5
" Saponifier	5
" Sewing machines	5
" Steamships	5
Agricultural Implements	5
Agricultural and Garden seeds	5
Ale and Porter bottlers	5
Apothecaries	5
Appraisers	5
Architects	5
Artificial Limb manufacturers	5
Artists	5
Asylums	5
Attorneys and Solicitors	5
Bakers	5
Banks and Managers	5
Banks, savings	6
Bankers	6
Barbers and Hairdressers	6
Barristers, Attorney's & Solicitors,	6
Basket makers	8
Baths	8
Beads, wholesale	8
Beer, water and steam cocks	8
Bell Hangers	8
Berlin Wool	8
Bible and tract Societies and Book rooms	8
Billiard Saloons	8
Biscuit bakers	8
Bitters, syrups, and cordial manufacturers	8
Blacking manufacturers	9
Blacking, stove polish, agents	9
Blacksmiths	9
Blank Book manufacturers	9
Boarding Houses	9
Boat Builders	9
Boiler makers	9
Bone manufacturers, ground	9
Book stores, second hand	9
Book rooms	9
Book binders	9
Book sellers and stationers	9
Boot and shoe makers and dealers	10
Bowling alleys	10
Brass finishers	11
Brewers and maltsters	11
Brokers, Custom	11
" General	11
" Insurance	11
" Second hand	11
" Second hand clothing	11
" Stock, bill, money, and Exchange	11
" Pawn	11
Broom and brush manufacturers	11
Builders and contractors	11
Building, Savings and Investment Societies	11
Butchers	12
Cabinet makers	12
Cab and children's carriages	12
Carpenters and builders	12
Carpets and floor oil cloths	13
Carriages, for sale and hire	13
Carriage and coach builders	13
Carriage trimmings, wholesale	13
Carvers and gilders	13
Car wheel manufacturers	13
Cattle dealers	13
Chemists and druggists	13
Children's carriages	13
China glass and earthenware	13
Churches	13
Cigars and Tobaccos	14
City Government	1
Cloaks, shawls and mantles	14
Clothiers	14
Coal grates, dealers in	15
Coal and wood dealers	15
Cocoa matting	15
Coffee and spice mills	15
Comb manufacturers	15
Commercial Colleges	15
Commissions, B. R.	15
Commission merchants	15
Confectioners	15
Consuls	16
Contractors	16
Conveyancers	16
Coopers	16
Coppersmiths	16
Corset and stay makers	16
Cotton manufacturers	16
Custom house	16
Cutlers	16
Cutlery	16
Dairymen	16
Dentists	16
Distillers	16
Drapers' sundries, wholesale	16
Dress makers	17
Dry goods	17
Dry goods, wholesale	17
Druggist's sundries	17
Dyers	17
Eating houses	18
Educational	18
Elevators	18
Engine builders	18
Embroidery and stamping	18
Engineers, civil	18
Engravers, copper, steel and wood	18
Envelope manufacturers	18
Estate of Ross, Mitchell & Co.	18
Exchange, dealers in	19
Exchanges	19
Express companies	19
Fancy goods	19
Fancy soap manufacturers	19
Fire board prints, wholesale	19
Fire brick	19
Fishing tackle	19
Flour and feed	19
Flour Inspectors	20
Flouring Mills	20
Floor oil cloths	20
Fluid, burning	20
Foundries and machine shops	20
Fruit, oysters, game and confectionery	20
Furnace and oven builders	20
Furniture manufacturers	20
Furniture Polishers and Upholsterers	20
Gas Companies	20
Gas Fitters	20
Gas Works, Petroleum	20
General Merchants	20
Gents' Furnishing Goods	21
Gilders	21
Glass Stainers	21
Glue Manufacturers	21
Gold and Silver Platers	21
Grocers, Wholesale	21
Grocers	21
Gunsmiths	23
Hair Dressers, Ladies'	24
Halls	24
Harbour Master and Commissioners	24
Hardware	24
Harness Makers	24
Hatters and Furriers	24
Hides and Leather	24
Hoop Skirt Manufacturers	24
Hotels	24
House Furnishing Goods	27
Ice Cream Saloons	27
Indian Office	27
Insurance Companies	27
Iron Founders	27
Ivory Black, &c.	28
Jewelers	28
Jewelers, Wholesale	28
Junk Dealers	28
Juvenile Clothing	28
Knitting and Yarn Factory	28
Kamptulicon	28
Ladies' Underclothing	28
Ladies' Wardrobe	28
Lamps and Oils	28
Landed Credit and Emigration Co.	28
Lard Oil	28
Last Factory	28
Leather and Findings	28
Lime Merchants	28
Linen Goods	28
List of Names not Classified	2
Literary and Scientific Societies	29
Lithographers	29
Livery Stables	29
Locksmiths and Bell Hangers	29
Looking Glass Plate	29
Lumber Merchants	29
Map Publishers	29
Marble Cutters and Dealers	29
Marriage Licenses, Issuers of	29
Match Makers	29
Mathematical Instrument Makers	29
Medical Institutions & Schools,	29
Melodeon Manufacturers	29
Mercantile Academy	30
Mercantile Agency	30
Merchant Tailors	30
Merchandize Tag and Direction Labels	30
Metal Merchants and Tinners' Stock	30
Milliners and Millinery Goods	30
Mill Gearing	30
Mill Stone Manufacturers	30
Music and Musical Instrument Dealers	30
Mustard Manufacturers	31
Naturalists	31
Needles and Fish Hooks, &c.	31
News and Periodical Depôts	31
Newspapers, &c.	31
Notaries Public	31
Oculists and Aurists	31
Official Assignees	31
Oil Manufacturers	31
Oil Stills, Worms, &c.	32
Opticians	32
Organ Builders	32
Oysters and Game	32
Packing Box Manufacturers	32
Painters, House, Sign, &c.	32
Painters, Scenic	32
Paints, Oils and Glass	32
Paper Box Manufacturers	32
Paper Hangings	32
Paper Warehouse and Manufacturers	32
Passport Agent, British	32

George Martin, Photographic Stock dealer, 40 St. John Street, Montreal. (See card.)

PAGE
Pastry Cooks 32
Patent Medicines 32
Photographers 32
Physicians and Surgeons 33
Piano-forte Manufacturers and Dealers 33
Pickle and Sauce Manufacturers 33
Picture Frame Manufacturers.. 33
Piano Makers 33
Planing Mills 33
Plantagenet Water Depôt 33
Plasterers 33
Plaster of Paris Works 33
Plumbers and Gasfitters 33
Porcelain Gilders and Enamellers 33
Pork Packers 33
Post Office 33
Post Office Inspector 34
Potash Manufacturers 34
Printers, Book and Job 34
Printing Material Manufacturers 34
Printers' Warehouse 34
Produce Merchants 34
Provision Dealers 34
Provincial Land Surveyors 34
Publishers 34
Railways 34
Refrigerators, Water Coolers, &c. 34
Registry Office, Servants 35
Rolling Mills 35
Restaurants 35
Roofers' Composition, Slate and Metal 35
Rope and Cordage Manufacturers 35
Saddle and Harness Makers..... 35

PAGE
Saddlery Hardware 35
Safe Manufacturers 35
Safe Locks and Vault Door Manufacturers 35
Sail Makers 35
Saloons and Restaurants 35
Salt Dealers 35
Sash, Blind and Door Manufacturers 35
Saw Makers and Repairers 35
Scales, Counter and Platform ... 35
Schools, Boarding and Day 35
Seedsmen and Florists 36
Sewing Machine Manufacturers 36
Ship Smiths 36
Shipping, Forwarding and Commission Merchants 36
Silk Merchants, Wholesale..... 36
Silversmiths and Electro-Plate Goods 36
Soap and Candle Manufacturers 36
Soda Water Manufacturers 36
Spring (Carriage) Manufacturers 36
Stamped Copper Bottom Manufacturers 36
Stamping Patterns Manufacturers 36
Stationers 36
Steam Fire Engines..... 36
Stone Yards 36
Stove, Tin, Copper and Sheet Iron Workers..... 37
Stove Founders 37
Tailors 37
Tailors' Trimmings, Wholesale... 37
Teachers, Music..... 37
Teas..... 37
Telegraph Companies 37

PAGE
Telegraph Managers and Operators 37
Theatre 37
Tinners' Stock, Wholesale..... 37
Tobacco Manufacturers 37
Tobacconists' Sundries 37
Toronto Eye Infirmary 38
Toys, Dolls and Fancy Goods ... 38
Tract Societies 38
Trunk Makers 38
Turners, Wood 38
Type Foundry 38
Umbrella and Parasol Makers... 38
Underclothing, Ladies' 38
Undertakers 38
Underwriters 38
Upholsterers 38
Variety Goods, Wholesale 38
Variety Stores 38
Veterinary Surgeons 38
Vinegar Manufacturers 38
Waggon Makers 38
Washing Machine Manufacturers 38
Watchmakers and Jewellers ... 38
Watchmakers' Tools, &c. 39
Waterworks 39
Wharves and Wharfingers..... 39
Whip Manufacturers & Dealers, 39
Wig Makers 39
Window Shades 39
Wine and Spirit Merchants..... 39
Wire Cloth Dealers 39
Wire Workers 39
Wood Merchants 40
Wood and Willow Ware..... 40
Wool, Hide and Skin Dealers ... 40
Woollens, Wholesale 40

INDEX TO THE CLASSIFIED DIRECTORY OF THE TOWNS, VILLAGES, AND POST OFFICES, OF CANADA WEST.

Accountants..... 103
Agents, Ale 104
" Book 104
" British Passports 105
" Coe's Sup. Phos. of Lime 105
" Collecting 105
" Commission 107
" Force Pumps 107
" Freight 107
" General..... 108
" House, Land & Estate.... 108
" Hudson Bay Co 110
" Insurance 110
" Patent Right 113
" Railway 114
" Steamboat..... 114
Agricultural Imp'ts, Manufs. and dealers in..... 115
Architects & Builders..... 118
Auctioneers & Com. Merchants 119
Axe & Edge Tool Manufs..... 122
Bakers & Confectioners..... 122
Banks (with names of Managers & Agts)..... 125
Barbers & Hairdressers..... 126
Barristers, Attorneys & Solicitors 128
Basket Makers 131
Beef & Pork Packers..... 131
Bellows Makers 132
Belting, (Manufacturers of)..... 132
Berlin Wool & Fancy Goods..... 132
Billard Rooms 132
Bird Cages & Baby Carriages.... 133
Blacksmiths 133
Blank Book Manufacturers..... 148

Boat & Ship Builders..... 148
Boiler Makers..... 149
Bolt Manufacturers..... 149
Bonnet Makers 149
Bookbinders 151
Booksellers & Stationers..... 151
Boot & Shoe Manufacturers & dealers in..... 153
Botanic Medicines..... 168
Brewers & Maltsters 168
Brick & Tile Makers 169
Brokers, (Custom) 171
" Money, Stock & Exchange 171
" Second Hand..... 172
Broom Handles..... 172
" Manufacturers 172
Buckskin Glove Manufacturers 173
Builders & Contractors 173
Building, Saving & Loan Soc's .. 178
Butchers..... 178
Butting Saw Manufacturers..... 183
Cabinet Makers & Furniture dealers 183
Canal Companies 189
Canada Co 189
Can. In. Steam Nav. Co..... 189
Card Clothing 189
Carding & Fulling Mills..... 189
Carpenters & Builders 191
Carvers and Engravers 205
Carriage Painters 205
Carriage & Railroad Spring Mk's 205
Carriage & Waggon Makers..... 205
Cattle Dealers 214
Chair & Bedstead Manufacturers..... 216

Chemists & Druggists..... 218
China, Glass & Earthenware ... 220
Cigar & Tobacco Manufacturers 222
Civil Engineers and Surveyors 222
Clergy 224
Coal and Wood Dealers..... 224
Coal Burners..... 225
Coffee and Spice Manufacturers 225
Collectors..... 225
Comb Manufacturers 225
Com. For'd. and Shipping Merchants 225
Commissioners B. R 226
Condensed Atmospheric Air Baths 229
Consuls and Vice do U.S..... 229
Conveyancers..... 229
Coopers 233
Cotton Manufacturers..... 238
Cracker Manufacturers..... 238
Cricketing Goods..... 238
Custom Officers..... 238
Cutlery..... 23
Dairymen 23
Dentists..... 24
Distillers and Rectifiers..... 24
Drain Tile Manufacturers..... 24
Dressmakers 242
Dry Goods..... 247
Dry Docks 249
Dyers..... 249
Eating Houses 249
Embroidrian Manufacturers ... 249
Engine Builders 249
Engravers 249
Envelope Manufacturers 250

George Martin, Photographic Stock dealer, 40 St. John Street, Montreal. (See card.)

PAGE
Express Agents ... 250
Fancy Goods ... 251
Fanning Mill Manufacturers ... 251
Ferries ... 252
File Makers ... 252
Fish Hooks & Fishing Tackle ... 252
Flax Machinery ... 252
Flax & Hemp Manufacturers ... 252
Flour & Feed Dealers ... 253
Flouring & Grist Mills ... 255
Fruits & Confectioneries ... 260
Gas Fitters ... 261
Gas Works ... 261
General Merchants ... 261
Gents Furnishing Goods ... 276
Glove Makers ... 276
Glue Manufacturers ... 276
Grain Cradle Manufacturers ... 276
Grain & Produce Merchants ... 276
Grain Measure Manufacturers ... 277
Grocers & Provision Dealers ... 277
Gunsmiths ... 285
Hame Manufacturers ... 286
Hammer Manufacturers ... 286
Harbour Masters ... 286
Hatters & Furriers ... 286
Hide & Leather Dealers ... 286
Hardware Merchants ... 289
Hoop Skirt Manufacturers ... 289
Hop Growers ... 290
Hosiery Manufacturers ... 290
Hotels & Taverns ... 290
House Furnishing Goods ... 307
Hub, Spoke & Felloe Manufacturer ... 307
Insurance Cos. & Agents ... 307
Iron & Steel ... 316
Iron Founders & Machinists ... 316
Japanned & Pressed Ware ... 318
Justice of the Peace ... 318
Knitting Works ... 328
Last, Peg, and Boot Tree Manufacturers ... 328
Last Makers ... 328
Lime Burners and Dealers ... 329
Lithographers ... 331
Locksmiths ... 332
Livery Stable Proprietors ... 332
Lumber Merchants ... 333
Marble Dealers ... 338
Manufacturers Self Feeding Wood Boring Machines ... 338
Manufacturers of Ladies Under Clothing ... 338
Manufacturers of Patent Medicines ... 338
Masons and Bricklayers ... 338

PAGE
Match Manufacturers ... 344
Milliners ... 344
Mill Machinery ... 347
Millwrights ... 347
Miners ... 349
Morocco Manufacturers ... 350
Mowers and Reapers ... 350
Music, Professors of ... 350
Nail Works ... 350
Newspapers and Publishers ... 350
News Dealers ... 352
Notaries Public ... 352
Nursery and Seedsmen ... 354
Oculists and Aurists ... 354
Oil Barrel Manufacturers ... 355
Oil Manufacturers and Dealers in ... 355
Oil Machinery, Manufacturs of ... 355
Optician ... 355
Organ and Melodeon Manufacturers and Dealers in ... 356
Oysters and Fish ... 356
Pail and Tub Manufacturers ... 356
Painters, House and Sign ... 357
Paints, Oils, Glass, &c ... 360
Paper Hangers ... 360
Paper Hangings, Manufacturers of ... 362
Patent Medicine, Manufacturers of ... 362
Patent Truss Manufacturers ... 362
Photographers ... 362
Physicians and Surgeons ... 364
Piano Forte Manufacturers ... 370
Picture Frame Makers ... 370
Pilots ... 370
Pin Makers ... 371
Plane Makers ... 371
Planing Mills ... 371
Plasterers ... 372
Plaster and Gypsum Mills ... 375
Plow Manufacturers ... 375
Potters ... 377
Pot and Pearl Ash Manufacturers ... 386
Pressed Ware ... 386
Produce and Commission Merchants ... 386
Propeller Wheel Manufacturers ... 386
Printers, Book and Job ... 378
Pump Makers ... 378
Rake Makers ... 380
Reaping and Mowing Machines ... 386
Rope and Cordage Manufacturers ... 386
Saddle, Harness, and Trunk Manufacturers ... 381

PAGE
Sail Makers ... 387
Saleratus Manufacturers ... 387
Saloons and Restaurants ... 387
Sash, Door, and Blind Manufacturers ... 388
Saw Mill Proprietors ... 390
Sawing Machine Manufacturers ... 397
Saw Makers ... 397
Scale Manufacturers ... 397
Schools and Academies ... 398
Sewing Machine Agents ... 406
Shaft and Felloe Manufacturers ... 407
Sheep Skin Manufacturers ... 407
Shingle Makers ... 407
Ship Builders ... 410
Silver and Plated Ware ... 410
Soap and Candle Makers ... 410
Societies, Institutes, and Reading Rooms ... 411
Spade, Shovel, Hoe, and Fork Manufacturers ... 411
Spoon Makers ... 411
Spring Manufacturers ... 411
Stave Makers ... 412
Starch Manufacturers ... 413
Stone Cutters ... 413
Straw Cutter Manufacturers ... 414
Surgical Instrument Makers ... 414
Tailors, Drapers, and Clothiers ... 414
Tanners and Currriers ... 421
Tar and Turpentine Manufacturers ... 425
Taxidermists ... 425
Telegraph Operators ... 425
Timber and Stave Merchants ... 427
Tin, Copper, and Sheet Iron ... 427
Toys and Fancy Goods ... 430
Traders ... 430
Turners, Wood ... 431
Umbrella Makers ... 433
Undertakers ... 433
Upholsterers ... 435
Variety Stores ... 436
Varnish Manufacturers ... 436
Veterinary Surgeons ... 436
Vinegar Manufacturers ... 438
Watchmakers & Jewelers ... 438
Weavers ... 440
Wharfingers ... 445
Whip Manufacturers ... 445
Wheelwrights ... 436
Window Shade Manufacturers ... 446
Wine Manufacturers & Grape Growers ... 446
Wines & Liquors ... 446

INDEX TO THE CLASSIFIED DIRECTORY OF THE TOWNS, VILLAGES AND POST OFFICES OF CANADA EAST.

Acconntants ... 587
Advocates ... 587
Agents, Book ... 589
" Freight ... 589
" General ... 590
" House, Land & Estate ... 590
" Insurance ... 591
" Railway ... 592
" Steamboat ... 592
" Transportation Co's ... 593
Agricultural Implements Manufacturers & Dealers ... 593
Architects ... 593
Attorneys at Law ... 594
Auctioneers ... 595
Axe Manufacturers ... 595
Bailiffs ... 596
Bakers & Confectioners ... 597
Banks & Agents Names ... 599
Barbers & Hairdressers ... 599
Bar Iron Steel &c ... 600
Basket Makers ... 600
Beef & Pork Packers ... 600
Berlin Wool & Fancy Goods ... 601
Billiard Saloons ... 601
Blacksmiths ... 601
Blank Book Manufacturers ... 608
Boat Builders ... 608
Boiler Makers ... 609
Bonnet Makers ... 609
Bookbinders ... 611
Booksellers & Stationers ... 611
Boot & Shoe Makers & dealers ... 611
Brewers ... 617
Brick manufacturers ... 618
Brokers, second hand ... 619
Brokers, Stock, money and exchange ... 619
Broom manufacturers ... 619
Builders and contractors ... 619
Building Societies ... 621
Butchers ... 621
Cabinet makers and Furniture dealers ... 625
Carding and fulling mills ... 626
Carpenters and builders ... 628
Carriage and waggon makers ... 634
Carpet Bags and Trunks ... 637
Carpets and Druggetings ... 637
Castings ... 637
Cattle dealers ... 638
Chair and Bedstead manufact'rs ... 638
Chemists and Druggists ... 639
China, glass and earthenware ... 640
Cigars and Tobacco, manufacturers and dealers in ... 640
Church goods ... 640

George Martin, Photographic Stock dealer, 40 St. John Street, Montreal. (See card.)

PAGE
Civil engineers and surveyors... 640
Clothiers ... 641
Coal and wood dealers... 641
Commission forwarding and shipping merchants... 642
Commissioners, S. R. &c... 642
Commissioners of British and American Land Company... 643
Conveyancers... 643
Coopers... 643
Coroners... 645
Dairymen... 646
Dentists... 646
Distillers and rectifiers... 647
Drain tile manufacturers... 647
Dressmakers... 647
Dry goods... 650
Express agents... 652
Fancy goods, toys, &c... 652
Fanning mill manufacturers... 652
File manufacturers... 653
Flax and Hemp manufacturers... 653
Flour and feed dealers... 653
Flour and grist mills... 654
Fruits and confectionery... 657
General merchants... 657
Gents furnishing goods... 665
Grain dealers... 665
Grocers... 665
Gunsmiths... 667
Hardware merchants... 667
Hatters and Furriers... 667
Hide and leather dealers... 668
Hosiery manufacturers... 669
Hotels... 669
Insurance Companys and Agents. 673
Iron founders and machinists... 674
Justices of the Peace... 675
Looking glass and picture frames, 681
Last and peg manufacturers... 681
Lath makers... 681

PAGE
Lime burners and dealers... 682
Livery stable proprietors... 683
Lumber merchants... 684
Marble dealers... 685
Masons and Bricklayers... 685
Match manufacturers... 689
Mill gearing... 689
Milliners... 689
Millwrights... 690
Miners... 692
Musical Instruments... 692
Notaries Public... 693
Nursery and seedsmen... 696
Oil manufacturers and dealers... 696
Oysters, fish, game, &c... 696
Pail and Tub Manufacturers... 696
Paper Hangers... 697
Painters, House, Sign, and Ornamental... 697
Paints, Oils, Glass, Dye Stuffs, &c 699
Paper Manufacturers... 699
Patent Medicines... 699
Patent Slip and Floating Dock... 699
Pearl Ash Manufacturers... 699
Photographers... 699
Physicians and Surgeons... 700
Pilots... 702
Planing Mills... 704
Plasterers... 704
Plow Manufacturers... 705
Potteries... 706
Printers, Book and Job... 706
Produce and Commission Merchants... 707
Prothonotaries... 707
Pump Makers... 707
Railroad Car Works... 708
Rake Makers... 708
Rope and Cordage Manufacturers... 708

PAGE
Saddle, Harness, and Trunk Makers... 709
Saloons and Restaurants... 710
Sash, Door, and Blind Manufacturers... 710
Saw Mill Proprietors... 711
Schools and Academies, Teachers of... 715
Sewing Machine Agents... 718
Shingle Makers... 718
Ship Builders... 720
Soap and Candle Manufacturers 720
Stave Manufacturers... 720
Steamboat Owners and Captains 720
Stone Cutters... 721
Stove and Hollow Ware Manufacturers... 721
Syrup Manufacturers... 721
Tailors and Drapers... 721
Tanners and Curriers... 723
Telegraph operators... 725
Tin, Copper, and Sheet Iron Workers... 726
Traders... 726
Turners, Wood... 728
Undertakers... 729
Varnish Manufacturers... 730
Veterinary Surgeons... 730
Vinegar Manufacturers... 731
Watchmakers and Jewelers... 731
Water Wheel Manufacturers... 731
Weavers... 731
Wharfingers... 732
Wines and Liquors... 733
Wood and Willow Ware, Dealers in... 735
Woollen Manufacturers... 735
Wormwood Bitters, Manufacturers of... 735
Yankee Notions... 735

George Martin, Photographic Stock dealer, 40 St. John Street, Montreal. (See card.)

ROBERT WILKES,

WHOLESALE DEALER IN

Gold and Silver Watches, Fine Jewellery,

FRENCH and AMERICAN CLOCKS,

English, French, and German Fancy Goods. Toys, Buttons, Perfumery, and Druggists' Sundries.

ALSO, AGENT FOR

ENGLISH TABLE & POCKET CUTLERY,

NICKEL AND ELECTRO-PLATED SPOONS AND FORKS, THE FUMIVORE LAMP, &c.

AGENT IN CANADA FOR THE

CELEBRATED AMERICAN WATCHES!

50 YONGE STREET, TORONTO.

W. L. HUBERTUS & CO.

IMPORTERS,

WINE AND SPIRIT MERCHANTS,

RECTIFIERS OF WHISKEYS, &c.,

14, 16 & 18 CHURCH STREET,

South of Front Street,

TORONTO, C. W.

LIST

OF

PATRONS OF THIS WORK,

WITH LIST OF

ADDITIONS, REMOVALS, ALTERATIONS, &c., BEING ALSO AN INDEX TO THE ADVERTISING DEPARTMENTS.

Acton.

MATTHEWS, JAS. Commissioner in Queen's Bench. See card, p. 49

Acton Vale.

DUBOIS N. H. Express Agent. See card, p 173
DUBORD, WM. H. proprietor Acton House
LAKIE, ROBERT, Agent Acton Mining Co.
MORRIER, ETIENNE, Dry Goods, Groceries, &c. See card

Albury.

PECK, JAMES H. Nurseryman (see card, page 43.)

Almonte.

ANDERSON, MATHEW, Conveyancer, Queen
CAMERON, DONALD, Blacksmith, Queen
CANNON & WATCHORN, Manufacturers of Woollen Goods. See card, p. 52
COLES, J. K. Proprietor Coles' Hotel. See carp, p. 52
COLES' HOTEL, J. K. COLE, Proprietor. See card, p. 52
McGUIRE, JOHN, Cabinet Maker, nr Princess
McKINNON, JOHN, General Merchant, Mill
NORTHRUP, J. G. Shingle Manufacturers, Mill. See card, p. 51
O'DONNELL, E. Editor "North Lanark Advance." See card, p. 52
REA, HUGH W. General Merchant, Mill
REILLY, P. proprietors Reilly's Hotel, Mill
SHAW, JOHN, Chemist and Druggist, Ottawa
SMITH, ANDREW, Carriage and Waggon Maker, Main
TENNANT, W. & CO. General Store on Island
"THE NORTH LANARK ADVANCE," E. O. DONNELL, Editor and Proprietor. See card, p. 52
TORRANCE, THOMAS, Merchant Tailor, nr B. O. R. station
WARD, DAVID, Dry Goods, &c. See card, p. 52
WYLIE, JAMES H. Post Master, Mill

Ancaster.

CRANE, J. G. Ancaster Knitting Factory (see card, p. 67.)
EGLESTON, H. & A. Founders, Millers, Woollen Machinery, &c. (see card, p. 67.)
THURESSON, EYRE, Woollen and Cotton Carding Machines (see card, p. 67.)

Apto.

GALLAGHER, DENNIS, General Merchant. See card, p. 44

Arlington.

KIDD, THOMAS, General Merchant. See card, p. 45

Arnprior.

ALLEN, WM. Ed. and Pub. "Canadian Times," (see card, p. 55.)
CAMPBELL, JOHN M. Proprietor Campbell House. See card
CARSS, WM. General Dealer
DOUGALL, W. General Dealer, nr Lyon's Hotel
FITZSIMONS, JOHN R. Hotel Proprietor, cor John and Elgin
HARRINGTON, E. General Dealer
LYON'S HOTEL, R. Lyon, proprietor (see card, p. 55.)
McLACHLIN, D. Lumber Merchant
RUSSELL, A. & SON, General Merchants (see card, p. 55.)
"THE CANADIAN TIMES," William Allen, Ed. and Prop (see card, p. 55.)
WAIT & WARD, Chemists and Druggists, 2 John
WATSON, S. Groceries and Provisions, John

Ashburnham.

CLARKE, P. H Woollen Mills (see card, p. 79.)
ROBERTSON, W. & J. Carpenters and Builders

Aurora.

KEETCH, J. C. Watch and Clock Maker. See card, p. 42.
McLEOD, DAVID, Proprietor "Machill House"

Aylmer.

ALLEN, IRVINE, Advocate
ALLEN, W. Editor and Proprietor "The Aylmer Times," Main
AYLEN & ALLEN, Advocates, &c
AYLEN, PETER, Jr. Advocate
BAILEY, JAMES, Cabinet Maker, Main
BOLTON, GEORGE, Hotel Keeper, Main
BRITISH HOTEL, I. C. Macrow, proprietor, Main

CANADA HOUSE, Wm. C. Maguire, proprietor, Main, cor Court House Square. See card, p. 170
DELISLE, JOHN, Advocate, Market Square
DEVLIN, C. Dry Goods and Groceries, Bancroft. See card, p. 170
GRAVELLE, FRANCIS, Tinsmith, Front
HOLT, ALFRED M. Proprietor Ottawa Hotel, Main See card, p. 169
KLOCK, ROBERT M. Proprietor Union House, Bancroft
LAFERRIERE, ROBERT, House, Sign and Ornamental Painter, Charles
MACROW, I. C. Proprietor British Hotel, Main. See card, p 170
MAGUIRE, WM. C. Proprietor Canada Hotel. See card, p. 170
McLEAN, J. & W. General Merchants, Main
OTTAWA HOTEL, Alfred M. Holt, Proprietor, Main. See card, p. 169
RAMSAY, WILLIAM, Boot and Shoe Maker, nr foot Main
RAJOTTE, ALEXIS, General Dealer, Main, nr Steamboat Landing
ROWNEY, W. R. Advocate, Main
SAYER, R. H. Baker and Dealer in Flour and Grain, Charles. See card, p. 170
SMITH, S. Blacksmith, Parker, nr Charles
SYMMS, CHARLES, Collector Inland Revenue
THE AYLMER TIMES, W. Allen, Editor & Proprietor, Main. See card, p. 169
WALSH, DAVID J. Prop. Aylmer Hotel, Main on Wharf.
WHELAN, J. E. Tailor and Clothier. See card, p. 170

Baltimore.

BURGES, J. W. Tanner and Currier. See card p. 216

Bannockburn.

CARPENTER, W. H. General Merchant. See card, p 47

Barrie.

KING, NATHANIEL, General Merchant, (see card, p. 42)
LOUNT & BOYS, Barristers &c. (see card, p. 42)
MEEKING EDWIN S. Auctioneer, &c. (see card, p. 42)

Bayham.

LAING, GEORGE, General Merchant. See card, p. 47

Beamsville.

BRIGHAM, THOMAS, Hotel Prop.
FORSHEE, J. N. Hotel prop.
KONKLE, CAPT. M. Hotel prop.

Bearbrook.

GRIER, J. & B. General Merchants. See card, p. 47

Beaverton.

CAMERON, JAMES, Hide and Leather Merchant. See card, p. 46

Belleville.

BEDFORD & WARD, Dentists, 130 Front (see card, p. 62).
BENNETT & BAIN, Maltsters & Brewers, (see card, p. 62).
BOGART, C. V. Boot & Shoe Maker, 118 Front.
BOYD, TURNER, Barber and Hairdresser, Front, cor Bridge
BROWN, JOHN W. Merchant Tailor, (see card, p. 63).
BURRELL, E. Axe Manufacturer
CHANDLER, E. Chemist and Druggist, 132 Front
CORBY, H. Dealer in grain, flour (see card, p. 63.)
DAFOE HOUSE, F. Papineau, Prop. (see card, p. 60)
DEMPSEY, M. O. Bookseller and Stationer, 138 Front
DESPARD, WILLIAM P. Produce & Commission dealer, (see card, p. 62).
DICKSON, GEORGE D. Barrister, Front
DORLAND, P. V., M.D. Physician & Surgeon, (see card, p. 63).
DOUGALL, A. R. Barrister, Front
GIBSON, GEORGE, boot & shoe maker, Front.
GREATRIX, RICHARD, baker & confectioner, (see card, p. 62).
HACKETT, F. Dry Goods and Groceries, 165 Front
HAMBLY, P. H. baker & confectioner, (see card, 63).
HARRISON, E. dealer in music & musical instruments, books, &c. (see card, p. 61).
HASTINGS CHRONICLE, Miles & Mason, proprietors, (see card, p. 62)
HAYMES, GEORGE H. Hatter and Furrier, 139 Front
HENRY, Dr. W. J. physician & surgeon, (see card, p. 62).
HICKS, G. M. Groceries and Provisions, Front, opp Upper Bridge
KERR, THOMAS, marble yard, (see card, p. 63)
KOENIGK, LEWIS Cabinet Maker, Front
LINKLATER, THOMAS, stoves, tin, copper & sheet iron ware, (see card, p. 62).
MACKIE, JAMES, grocer & provision dealer, 48 Front.
McFEE, ANGUS, watchmaker & jeweler, &c. (see card, p. 60).
McKEWON & ROBERTSON, Boot and Shoemakers, 176 Front
MILES & MASON, prop. Hastings Chronicle, (see card, p. 62).
MOIRA SPRING WORKS, (see card, p. 61).
MUCHALL, THOMAS, Groceries and Provisions, 201 Front
NEAGLE, JOHN, Boot and Shoemaker, Front, nr Smith's Foundry
NULTY, M. & SONS, General Merchants, 88 Front
O'DEMPSEY, M. books & stationery, 138 Front
ORME, J. L. Piano fortes, Music, Stationery, &c. See card
OVERELL, J. C. berlin wool & fancy goods, (see card, p. 63).
PAPINEAU, F. Dafoe House, (see card, p. 60).
PEARSON, HENRY, hatter & furrier, 204 Front.
PERKINS, E. Head Quarters Saloon, Front
PHIPPEN, F. J. Soap and Candle Factory, Front
PRETTY, HENRY, Produce and Commission Merchant, (see card, p. 62)
PRINGLE, A. N. sash, door & blinds, (see card, p. 62)
REED, JOHN L. grocer & provision dealer, Mill.
ROENIGK, LEWIS, cabinet maker, Front
ROSENBERG, H. watchmaker & jeweler, (see card, p. 61).

George Martin, Photographic Stock dealer, 40 St. John Street, Montreal. (See card.)

ROSS, BELL & HOLDEN, Attorneys, Barristers, &c., cor Bridge and Pinnacle
SLACK & DAVIS, Harness Makers, 199 Front
SUTHERLAND, J. & W. Dry Goods, Front
TAYLOR, G. Sheriff
TAYLOR, JOHN A. Chemist and Druggist, 146 Front, cor Hotel
THOMAS, JOHN, Insurance & General Agent & Commission Merchant, (see card, p. 62)
THOMPSON, J. W. Agent, Express, Telegraph, &c., Bridge, nr Pinnacle
THOMSON, ANDREW, Manager, Commercial Bank, Pinnacle
TICKELL, GEORGE S. Auction & Commission Merchant & cabinet maker. (see card, p. 62).
WALKER, J. M. & Co. Foundry, &c. &c. (see card, p. 61)
WALTON, GEORGE, sash, door & blind maker. See card, p. 63
WILLS, THOMAS, & Co. Chemists and Druggists, cor Front and Campbell

Bensfort.

McBAIN, JAMES W. Teacher. See card, p. 47

Bentinck.

DALGLISH, ROBERT, General Merchant and Mill Proprietor. See card, p. 46

Berlin.

BOWLBY & ANDREWS, Barristers, &c. (see card, p. 73)
MILLER, MILLAR & USSHER, Barristers, &c.
ROAT, JOHN, Proprietor Commercial Hotel, (See Card, p. 73.)
WEAVER, J. S. Proprietor Franklin Hotel, (See Card, p. 73.)

Berthier.

GAGNON, FRANCOIS, Hotel Proprietor
GAGNON, The REV. (R. C.)
KITTSON, ALEXANDER, General Merchant. See card, p. 173
LAFERRIERE, ALEXANDER, A. Advocate.
LAFERRIERE, M. A. General Merchant. See card, p. 173
LANDRY, J. V. Notary,
MEEK, HENRY, General Merchant
RALSTON, PETER, & SON, Tanners & Curriers.

Bethany.

RYLEY, ALFRED, Commisssoner in B. R. See card, p. 44

Blair.

TILT, WM. Accountant, Collector, Conveyancer, &c. See card, p. 45

Borelia,

MORRIS, J. W. Gen'l Merchant. See card, p. 45

Boston.

ROUSE, O. C. Gen'l Merchant. See card, p. 44

Bothwell.

LAUGHTON, WM. General Merchant. See card, p. 44

Bowmanville.

BRIMACOMBE, J. M. Dentist.
BRODIE, THOMAS, Brodie's Hotel (See Card, p. 82.)
CHRISTIE, THOMAS, Insurance Agent, (See Card, p. 82.)
DAVIES, MORGAN, Grain & Produce Dealer, King.
FISHER, D. Cashier Ontario Bank, King.
GRIFFITHS, JNO, J. Saddle & Harness Maker, King.
HOSKIN, F. T. Tin Smith, King.
HUTCHESON, ST. JOHN, H. Barrister, &c. (See Card, p. 82.)
JEFFERY, JOSEPH, Tailor & Clothier, (See Card, p. 79.)
MARTIN, RICHARD, Baker & Confectioner, (See Card, p. 82.)
O'HARA, R. & H. Bookseller Insurance, (See Card, p. 82.)
PORTER, WILLIAM, Foundry, &c.
RATCLIFFE, & FRANK, Commis'n Merchants & Dealer in Flour, Feed, & Country Produce, King.
REED, RICHARD, Boot & Shoe Maker, King.
SIMSON, T. E. Groceries & Provisions.
SLOTT, DAVID, Chemist & Druggist.
STOLL, JOHN, Carriage & Sleigh Maker, (See Card, p. 82.)
WYLLIE, JAMES, Baker & Confectioner.
YELLOWLEES, THOMAS, Cutlery & Fancy Goods.

Bradford.

CLEMENTS, LEWIS, Physician & Surgeon.
DAVIS, JOHN, Proprietor North American Hotel. See card, p. 42
DEACON, J. Chemist and Druggist. See card, p 42
NORTH AMERICAN HOTEL, JOHN DAVIS, Proprietor. See card, p. 42
SCANLON, MARK, Barrister, &c. Holland.
STIBBS, JOHN, Baker & Confectioner, Holland.

Brampton.

CRAIG, WILLIAM, Photographer. See card, p. 73.
MASON, T. Photographic Artist. See card, p. 74.
MENZIES, R. Proprietor Revere House. See card, p. 73.
REVERE HOUSE, R. Menzies, Proprietor. See card, p. 73.
TROTTER, R. Dentist, Chemist, & Druggist. See card, p. 83.
WRIGHT, JOSEPH, Attorney, &c. Main.

Brantford.

ASH, W. H. & Co. Distillers
HARDY, GEORGE, Oysters, Game, &c. See card, p. 67
HUDSON, A. Stationer & Periodical Dealer, 2 Market st
OTT, John Tanner and Currier
OTT, MICHAEL, Tanner and Currier
TOTTEN & BRO. Barristers, Market

Brewer's Mills.

ANGLIN, R. General Merchant. See card, p. 44

Brighton.

LOCKWOOD, J. E. Bookseller and Stationer. See card, p. 44

Brockville.

ALLAN, TURNER & CO. Chemists & Druggists, 98 and 100 Main. See card, p. 50
BOWIE & WENBAN, International Hotel, Main
BROCKVILLE & OTTAWA RAILWAY, R. P. COOKE, Managing Director. See card, p. 196
CHAFFEY, B. Manufacturer of Stoves

CHAMBERS & McDONALD, Barristers & Attorneys at-Law
COLE, ABEL, Grocer, Main, opp Town Hall
COMSTOCK, W. H. See card, p. 362
COOK, WILLIAM, Grocer, Fruiterer & Confectioner, 119 Main
COOKE, R. P. Managing Director Brockville & Ottawa Railway. See card, p. 196
FLETCHER, C. Hardware, &c. cor Main & Market
GRANT, R. W. Stoves, Tin, Copper & Sheet-iron Ware, 113 Main
HAMILTON, WILLIAM, & SONS, Barristers, Main
HERVEY, R. G. prop. Wilson House. See card, p. 231.
HOUSTON, G. H. & Co. Groceries, Wines & Liquors, 137 Main
INTERNATIONAL GALLERY, A. C. McIntyre Proprietor, cor Main and Market. See card, p 51
JONES, WILLIAM H. Barrister, Main st. See card, p 51
LALONDE, A. D. Dentist, opp Court House Avenue. See card, p 51
LAWLESS, EDWARD, Grocer & Provision Dealer, Main
McCRADY, A. G. Leather and Hides, West end Main. See card, p 51
McCULLOUGH, Wm. Agricultural Implement Manufacturer, Water
McINTYRE, A. C. Photographer, Main, cor Market. See card, p. 51.
McMULLEN & Co. Proprietors of the Monitor, Main st. See card, p 50
McMULLEN & Co. Hardware, 152 Main
NOVELTY WORKS, James Smart, Manufacturers', Builders', Cabinet and other Hardware. See card, p 50
QUIGG, J. Manufacturer & Dealer in Furniture, Main
REID, GEORGE, Hardware Merchant. See card, p 51
RICHARDS and SENKLER, Barristers, Main, nr Willson House. See card, p 51
RIVERS, J. W. B. Manager, Bank of Upper Canada, Court House Avenue
ROPER, J. H. Manager, Commercial Bank
ROW & MANHARD, General Store, Main
SHEFFIELD, T. R. Staple and Fancy Goods, Main st. See card, p 51
STARR, BROTHERS, Wholesale Confectioners, &c. Main
THE BROCKVILLE RECORDER, David Wylie, Editor and Proprietor, Main st. See card, p 50
TRAVERS, J. N. Manager, Bank of Montreal
WEBSTER, ASA, Custom House Broker, Custom House, Water
WILLSON HOUSE, R. G. Hervey, prop. See card, p. 331

Brougham.

WOODRUFF, BENTLEY & Co. Dealers in Patent Medicines, etc. See card, p 47

Bruce Mines.

TRELEASE'S HOTEL, T. & E. A. Trelease, Proprietors. See card, p 43

Buckingham Village.

WILSON, JAMES, General Merchant. See card, p 84

Burgessville.

BURGESS & TOPHAM, Carriage and Waggon Maker. See card, p 46

Burritt's Rapids.

MEIKLE, JOHN, General Merchant. See card, p 43

Caledonia.

BUCK, A. C. Grocer, Bookseller, Insurance & Express Agent. See card, p 81
GARLAND, N. & T. General Merchants. See card, p 70
McKINNON, RONALD, Manufacturer of Flour and Lumber
PALMER, HENRY, Physician and Surgeon
SCOTT, JOHN, & Co. Iron Foundry
TAYLOR, ALEXANDER, Dealer in Land, Stucco & Rock Plaster. See card, p 75

Canifton.

DEFORD, JOSEPH, Boot and Shoemaker

Cashmere.

MANSFIELD, GEORGE, General Merchant. See card, p 47

Cayuga.

DeCEW, JOHN, Provincial Land Surveyor.
GARLAND, N. & T. General Merchants. See card, p. 70.
HALL, WILLIAM, Cayuga Hotel, Norton.
HURRELL, C. T. Miller.

Chatham.

EARL, R. J. Commercial Traveller, North Chatham.
HART, JAMES, Land Agent.
HARPER, JAMES, Painter & Grainer, King
JONES, ARTHUR, Provincial Land Surveyor, King.
McLEAN, A. D. & JOHN DOUGLAS, Barristers, &c. See card, p. 55.
NORTHWORD, JOSEPH & SONS, Grocers, &c. King.
NORTHWOOD, JOHN, General Merchant, King
PEGLEY, CHARLES E. Barrister Attorney, &c. King.
RANKIN HOUSE, David Walker, prop. See card
SCANCE, E. W. Attorney, &c. King.
STEPHENSON, RUFUS, Editor & Proprietor of The Chatham Planet. See card, p. 53.
TAYLOR, THOMAS H. Woolen Manufacturer, Colborne.
THE CHATHAM PLANET, Rufus Stephenson Proprietor. See card, p 53.
WALKER DAVID, proprietor Rankin House See card

Churchville.

POINTER, J. E. & R. Manufacturers and Dealers in Leather. See card, p 44

Claremont.

MACNAB, J. & D. General Store. See card, p. 44

Clarksburg.

CLARK, W. A. Proprietor Woollen Mills. See card, p. 216

Clifton.

BROMLEY, E. M. Hotel Proprietor. See card, p 67.
HOAG, I. T. & Co. (I. T. & Richard B. Hoag) Wholesale dealers in Wines and Liquors

Clinton.

CHRISTIAN NEW ERA Office.
CLINTON HOTEL, R. H. Read, Proprietor. See card. p. 72.
COMMERCIAL HOTEL, J. Patterson, Proprietor. See card, p. 72.
LAYCOCK. GEORGE, Bookseller, Stationer &c. See card, p. 72.
McALLISTER, D. Prop. and Publisher Cobourg Sentinel. See card. p. 215.
McGARVA, JOHN, Grocer and Provision dealer
MALCOLMSON, S. Barrister, &c. See card, p. 72.
PATTERSON, J. Proprietor Commercial Hotel. See card, p. 72.
READ, R. H. Proprietor Clinton Hotel. See card, p. 72.
SEARLE & DAVIS, Tin, Copper & Sheet Iron See card, p. 72.
SHARP, H. FRED, Photographic Artist.
TUDSBURY, WILLIAM, Proprietor Royal Canadian Hotel. See card, p. 72.

Clinton Village, Co. Drummond, C. E.

MAIRS & TAIT, General Merchants. See card, p. 84.

Cobourg.

ARMOUR, J. W. Barrister, Division.
BUCHANAN, W. J. Manager Bank Montreal, King, cor Division
BUTLER, JOHN, Insurance Agent, &c. See card, p. 81.
COBOURG SENTINEL, Daniel McAllister proprietor
COCKBURN, & DUMBLE, Barristers, &c. See card, p. 81.
FORREST, Wm. Saddle & Harness Maker. See card, p. 81.
GORDON, JAMES, Groceries, Wines & Spirits. See card, p. 81.
HARGRAFT & Co. Grocers & Commission Merchants. See card, p. 81.
HIGHET, R. Hardware, King.
HOSSACK, JAMES, junr. Barrister &c. See card, p. 81.
JACKES, WILLIAM, Proprietor North American Hotel, Division.
LIGHTBURNE, STAFFORD, Barrister, &c. See card, p 81
MACKECHNIE, C. Brewer & Maltster. See card, p 81
ONTARIO DISTILLERY, J. T. Clayton, Agent, 46 St. Peter, Montreal. See card, p 121
ONTARIO HOTEL, B. Lilly, Proprietor
POUWELS, E. Hotel Keeper, King
ROBERTS, JOHN D. Garden & Field Seeds. See card, p 81
ROSS, D. Merchant Tailor, 45 King
SAILSBURY, J. Bookseller & Stationer. See card, p 81
SUTHERLAND, J. & Co. Groceries & Provisions, King
WINANS & BUTLER, Commission Merchants, Division
WRIGHT, JAMES, Stoves, Tin & Copper smith. See card, p 81

Colborne.

COLTON & HONEY, General Merchants. See card, p 63
DOOLITTLE, JOSEPH, General Merchant
GORDON, G. N. Hardware, Stoves, &c. See card, p 63
NICHOL, DOUGLAS, Dry Goods & Groceries. See card, p 63

Collingwood.

BAIN, P. B. Physician and Surgeon
CAMERON, CHARLES, North American Hotel, 3 Mountain
JARDIN & LEARY, Groceries & Provisions. See card, p 42
ROBERTSON, HENRY, LL.B. Barrister, &c. See card, p 42

Columbia.

McGINNIS, JAMES, General Merchant. See card, p 44

Constance.

THOMPSON & STANLEY, General Merchants. See card, p 47

Cornwall.

ADAMS, P. E. General Merchant, Pitt
BUTLER, I. R. Watchmaker & Jeweler. See card, p 68
COMMERCIAL HOTEL, H. S. Hepburn, Proprietor. See card, p 68
HEPBURN, H. S. proprietor Commercial Hotel. See card, p. 68.
KEWIN, E. General Merchant. See card, p 67
McDONELL, JOHN, Cornwall Advertiser
MACLEAN, A. Editor & Proprietor of the Freeholder. See card, p 68
PRINGLE, J. F. Barrister, Pitt
SMYTH, ROBERT, Dealer in Boots & Shoes, Hides, Leather, &c. See card, p 67
THE FREEHOLDER, A. Maclean, Editor & Proprietor. See card, p 68
WEBER, H. W. Photographic Gallery. See card, p 67

Creemore.

BOLSTER, GEORGE L. General Merchant. See card, p 49

Cumberland Village.

DUNNING, G. G. & SONS, General Merchants. See card, p 44

Delhi

WHITSIDE, JAMES, Commissioner in Q.B. See card, p 44

Devon.

STEPHENSON, JAMES, General Merchant. See card, p 67 & 46

Dickinson's Landing.

WAGNER, CHARLES, Post Office Store. See card, p 46

D'Yamaska.

BRIEN, ALFRED, Postmaster & General Merchant

Dundas.

ALLEN & SKINNER, Watchmakers & Jewellers
BARTON, GEO. M. Barrister, King
BILLINGTON, J. P. Wood Screw Manufacturer, Ogilvie, cor Hatt
BRADSHAW, THOMAS, Land Agent, Lake
CAMERON & INNES, Commission Merchants, King

ENRIGHT, J. & BRO. Restaurant and Livery Stable Proprietors
GARTSHORE, JOHN, & SON, Founders, &c. See card, p 2
HOURIGAN, J. Edge-tool Works, Hatt. See card, p 3
OSLER & BEGUE, Barristers, &c. See card, p 28
RILEY'S HOTEL, P. B. Riley, Proprietor. See card, p 28
SCOTT, GEORGE, Fulling Mill
THOMPSON, JAMES, Accountant, head Hatt
VALLEY CITY BOOT AND SHOE STORE, Main. See card, p. 41

Dungannon.

CLENDINNING, R. General Merchant. See card, p 49

Dunnville.

BAND, ROBERT, Alton Flouring Mills, Byng P.O.
BARKER, EDGAR, Attorney-at-Law
BRAUND, WM. & CO. General Merchants. See card, p. 81
BUSHELL'S VICTORIA HOTEL. See card p. 81
CARLISLE, THOMAS, Grocer, Canal
FARRELL, JOHN T. Physician
LAWE, HENRY, Provincial Land Surveyor
LINDSAY, JAMES, General Merchant
MOOTE, W. N. Grocer, Canal
SIME, GEORGE, Tavern Keeper, Canal
SCOTT, GEORGE, Fulling Mills, Byng P.O.
SPENCER, ABRAHAM, Lumber Merchant

Egmondville.

JACKSON, G. & H. General Merchant. See card, p 49

Erin.

CORNOCK, WILLIAM, Miller and Grain Dealer. See card, p 45

Fenelon Falls.

FITZGERALD, JOHN C. Clerk of Division Court. See card, p 44

Font Hill.

SMITH, THOS. Hotel prop. See card, p. 211

Formosa.

MESNER, A. & F. X. General Merchants. See card, p 47

Frankford.

ROBLIN, M. B. Land and General Agent See card, p 45

Franklin.

McGUIRE, WILLIAM, Coronor, agent for the sale of Marriage Licenses, and Insurance Agent. See card. p. 43

Franktown.

McEWEN, EWEN, Commissioner in Q.B. See card, p 46

Fry's Corners.

FRY, ISAAC, Dealer in Dry Goods, Groceries, &c. See card, p. 43.

Fullarton.

BUCHAN, JOHN, General Merchants. See card, p 45

Galt.

CARTER, B. Proprietor Galt Hotel. See card, p. 75
DATE, H. H. Edge Tools, North Water
GALT HOTEL, B. Carter, Proprietor. See card, p. 75
McTAGUE, JAMES, Stoves, Tin, Copper, &c. See card, p. 75
ROBINSON & HOWELL, Woollen Manufacturers
STEWART, THOMAS, Flour and Grist Mill

Gananoque.

BOCKUS, CHARLES N. Merchant, 163 King. See card, p 65
BYERS & MATTHEWS, Axle and Hinge Manufacturers
CHEEVERS, T. Proprietor Provincial House. See card, p. 64
JONES, D. F. Shovels, Spades, Forks, &c.
JOURNARY, JOSEPH, Livery Stable. See card, p. 65
LINDSAY, JAMES, Merchant Tailor. See card, p. 63
MITCHELL, GEORGE, Builder and Contractor. See card p. 63
PROVINCIAL HOUSE, T. Cheevers, Proprietor. See card, p. 64
RICHARDSON, T. P. General Merchant. See card, p. 63
ROBINSON, JOHN Boot and Shoe Maker, King
ROGERS, WILLIAM, N. General Merchant, King.
SKINNER, & Co. Globe works. See card. p. 64.
WARNER, CHARLES, Pin Manufacturer

Glenallan.

ALLAN, G., Clerk 7th Division Court. See card. p 49.
GIBSON, JOHN D., Issuer of Marriage Licenses. See card, p 49

Goderich.

ACHESON & SMITH, dealers in Boots & Shoes
ARCHIBALD, CHARLES, E. dealer in Dry Goods, &c.
COX, W. T. proprietor Huron Signal.
CRAIG, JOHN, Hotel Proprietor.
DARK'S HOTEL, JOHN R. DARK, Proprietor. See card, p. 69.
FAIR, JOHN, & CO. General Merchants. See card, p. 70.
GOODING, D. SHADE, Barrister, &c. See card, p. 70.
GORDON, J. B Barrister.
HAYS, W. TORRANCE, Barrister, &c. See card, p 69.
HURON SIGNAL, W. T. Cox, Proprietor.
LEWIS, IRA, Crown Attorney, Court House.
LOGAN, THOMAS, Woollen Manufacturer.
RUMBALL, GEORGE, Commission Merchant.
RUNCIMAN, ROBERT, Foundry, &c.
SEYMOUR, WILLIAM, & Co. Produce & Commission Merchants. See card, p. 70.
SHEPHARD, &. STRACHAN, Grocers, &c. See card, p. 70.
SINCLAIR, & WALKER, Barrister, &c. See card, p. 70.
STEWART, R. & G. F. General Merchants. See card, p. 70.
THOMPSON, CHARLES, Hotel Proprietor.
TOMS, & MOORE, Barristers, &c. Kingston.
WRIGHT, J. J. Proprietor Huron Hotel. See card, p. 69.

Granby.

CENTRAL HOUSE, J. H. Savage, Proprietor. See card p. 177.
GRANBY CLOTHING STORE, James Kay, Merchant Tailor. See card p. 177.
KAY, JAMES, Merchant Tailor. See card, p 177.
SAVAGE, J. H. Proprietor Central House.

Grande Baie.

REMBLAY, J. OVIDE, Arpt. Provincial. See card, p. 84.

Grimsby.

KITCHEN, W. W., Grape grower, and Wine manufacturer. See card, p 35
PALMER, & GROUT, Reaping & Mowing Machine Manufacturers. See card, p. 41.
RANDALL, ANDREW, Hotel Proprietor.
RANDALL'S HOTEL, Andrew Randall Proprietor. See card, p 35.

Guelph.

COMACK, JAMES, Merchant Tailor, Wyndham.
COOPER, THOMAS, W. C. E. & P. S. Surveyor, See card, p. 74.
CROFT N. Merchant Tailor. See card p. 74.
DAVIDSON, THOMAS, & Son, Woollen Manufacturers.
DEADY, MARTIN, Hotel Keeper, Cork.
EVATT, INGLIS, & CO. Founders & Manufacturers of Stoves, &c.
GALBRAITH, F. W. Saddle & Harness Maker, Market Square.
HALL, H. & B. F., Photographers. See Card, p 74
HATCH, HENRY, Land and Insurance Agent, Money Broker, &c., Wyndham
HORSMAN BROTHERS, Hardware Dealers, &c.
KAYE, HENRY C., Conveyancer and Accountant. See card, p 74
LEMON & PETERSON, Barristers, &c. See card, p 74
LINDSAY, JAMES, Proprietor Lindsay's Hotel, Market square
McGUIRE, E. W., M.D., Physician and Surgeon. See card, p 74
MASSIE, JAMES & CO., General Merchants, Wyndham
MILLS & MELVIN, Iron Founders, &c.
MORRIS, E., Manager Ontario Bank, Market squre
MOORE, WILLIAM, House, Land, and General Agent. See card, p 83
O'CONNOR & BUNYAN, Proprietors Wellington Hotel. See card, p 74
POOLEY, O., Commission Merchant
PREST, F., Boots and Shoes, Wyndham
RAYMOND, CHARLES, Sewing Machine Manufacturer. See card, p 83
ROBERTSON & SON, Founders and Machinists
ROBINS & TOLTON, Produce and Commission Wool and Grain Dealers
SANDILANDS, G. W., Manager Gore Bank
SAVAGE, D., Watchmaker and Jeweler. See card, p 83
SMITH & METCALF, Saddle, Harness, and Trunk Makers, Wyndham
STOVEL, WILLIAM, Pump Maker, &c. See card, p 83
WEBSTER, JAMES, County Registrar, Douglass
WELLINGTON HOTEL, O'Connor & Bunyan Proprietors. See card, p 74

Hamilton.

ALEXANDER, A. G., Plumber, Steam and Gas Fitter, James, bet King and Main
AMERICAN HOTEL, F. W. Bearman, Proprietor, King cor Charles. See card, p 19
ATTWOOD, M. W., Watchmaker, McNab, cor King
BANCROFT, JAMES, Manager, Commercial Bank, James, cor Main
BANK OF MONTREAL, Hamilton Branch, Geo. Dyett, Manager, King West
BARNES, GEO. & CO., Booksellers, King East
BEARMAN, F. W., Proprietor American Hotel, King, cor Charles. See card, p 19
BECKET, F. G. & Co., Steam Engine Manufacturers, Simcoe, bet James and McNab. See card, opp Index to Classified Directory
BELLING, JAMES, Jeweler and Watchmaker James
BENNER, R., Broker Commission Merchant. Wentworth Buildings. See card, p 27
BLACK, GEO., Manager Montreal Telegraph Co.
BOICE, W. & CO., Fancy Goods, Wholesale, 3 King East
BOWMAN, W., Wharfinger and Forwarder, Eastwood's Book Store, King East
BRAY, JOSIAS, Money Broker and Passage Agent, 5 James
BROWNE, E., Forwarding and Commission Merchant, and Agt Mont. Line of Steamers, McNab
BROWN, GILLESPIE & CO., Wholesale Grocers, King, cor James
BRUCE, JOHN A. & CO., Nursery and Seedsman, 52 King west. See card, p. 41
BUCHANAN, HOPE & Co. General Merchants, King, cor Catherine
BUNTIN, JAMES & Co. Stationer & Paper Manufacturer, King
BURDETT, JOSEPH, Brush manufacturer, 35 King West. See card, p 25
CANADA LIFE ASSURANCE CO., A. G. Ramsay, Manager and Secretary. See card, inside front cover
CANADA WEST FARMERS' MUTUAL STOCK INSURANCE Co.
CANN, SAMUEL, Excelsior Steam Mills, coffee, spices, mustard, &c., Catharine, cor Rebecca. See card, p 28
CHAPPELL, JOHN, Ink Manufacturer, Dyer, &c., 83 James. See card, p. 223
CHARLTON, BEN. E. Vinegar Manufacturer, King cor Wellington
CHILMAN, I. C. Bread & Biscuit Baker, King, west. See card, p. 16.
CHISHOLM, W & R. Builders & Contractors, James cor Colborne.
CHITTENDEN, C. S., Dentist, N. W. corner of King and John. See card, p 25
COPP, BROTHERS, Stoves & Tinware, John near King.
CORBETT, TIMOTHY, Grocer, James between Henry and Lynde.
COVENTRY P. V. R. & Co. Manufacturers Plug Tobacco, York. See card, page 41.
CRANN, JOHN, Hotel Prop., 48 Upper John
CRAWFORD, W. G., Manager Ontario Bank
DAVIDSON, JOHN, Proprietor Rob Roy Hotel. See card, p. 27
DAVIS, D., M.D. Physician & Surgeon, Merrick nr. Royal Hotel.
DYETT, GEORGE, Manager Bank of Montreal. King West

EGAN, JAMES L. Auction & Commission, James cor Market.
ENRIGHT, W. C. Cigars & Tobacco, 8 Upper John. See card, p. 19.
FIELD & DAVIDSON, manufactory of Saddlery, James. See card, p 23.
FINDLAY, W. F., General Agent, James. See card, p 27
FORBES, A. F., Stocks Broker, &c., James, cor King. See card, p. 24
FOSTER, CHAS. Merch't Tailor. See card, p. 211
FOSTER & GALBRAITH, Hats, Caps, Boots, Shoes &c. 13 & 15 King west.
FULLARTON & WHITE, Boots and Shoes, 48 King East. See card, p 22
GRANT, P. & Co. Brewers and Maltsters. See card, p. v.
GRAY, ROBERT, Tailor, Merrick cor Park.
GREAT WESTERN RAILWAY, Thos. Swinyard, General Manager, 186, 187, and 188
GREEN, ALFRED, Brush manufacturer, John, nr King William. See card, p 25
GUNNER, WILLIAM, Leather & Findings, Market Square.
GURNEY, E. & C. Founders, 67 & 69 King
HAIGH, RICHARD, Book Bindery, Blank Book and Box Factory, Spectator Buildings. See card, p. 24
HAMILTON CARRIAGE SPRING MANUFACTORY, George Grayson, Proprietor. See card, p 24
HAMILTON POWDER CO., James, cor Main
HAMILTON CANADA LIFE ASSURANCE Co, A. G. Ramsay, Man. & Sec'y. See card, inside front cover
HAMILTON EVENING TIMES, C. E. Stewart & Co. Proprietors. See card, p. 18.
HARVEY, STUART & Co. Wholesale Grocers, King East.
HEARD, WILLIAM, Grocer &c. King cor Lock
HENNESSY, HUGH, Blacksmith. See card, p. 27
HILTON, BROTHERS, Wholesale Hardware Merchant, King East
HOGAN, JAMES, Merchant Tailor, King cor John. See card, p. 41.
HOLBROOK & STARK, Chemists & Druggists, King cor Hughson. See card, p. 27
HURD & ROBERTS, Marble Dealers, York cor Merrick.
IRVINE, WM., Commission Merchant, Merrick
IRWIN, JOHN, D. Agent American Express Co. 1 King West
JAMES, GEO. Dry Goods Merchant, 5 James
JOLLEY, JAMES, Saddler & Harness Maker, 38 Upper John.
JUDD, JOHN & SONS, Soap & Candle & Potash Works. See card, p. viii.
JUSON, R. & Co. Hardware Merchants, James
KNIGHT & REAR, Painters and Glaziers, Hughson. See card, p 41
KNOX, DAVID, Insurance Agent, Merrick bet McNab and Park. See card, p. viii.
KRAFT, E. Saddle, Harness and Trunk Maker, York, nr the Market. See card, P. 19
LAWSON BROS. & Co. Dry Goods, cor James and King
LAWSON, R. & CO. Printers, 16 King East
LEES, THOMAS, 5 James, North
LYGHT, JOSEPH, Books and Stationery, cor King and Hughson
McALLISTER, D. C., Proprietor of Vulcan Works, foot of McNab. See card, p 25
McCORT, P. J., M. D. Electrician Physician, Catherine
McGANN, J. B. Professor of Dactylology, King
McGLOGAN, P. Hotel Keeper, cor Wood Market and Hughson
McINNIS, DONALD, & Co. Wholesale Dry Goods, cor King and John
McINTYRE, JOHN, Merchant Tailor, Hughson nr King
McRAE, COLIN, Dry Goods Merchant, James opp Market
MACABE & CO. Carriage and Sleigh Makers, King West
MARS, A. Bookbinder, King East. See card, p. 27
MARTIN & BRUCE, Barristers, &c., 3 King West
MARTIN & FERGUSON, Barristers, &c. King cor. James. See card, p 27
MATHEWS, J. B. Livery Stable, Market, bet Bay and Park
MILLER, JOSEPH, Painters, House Sign, &c. Merrick, cor Park
MONTREAL TELEGRAPH OFFICE, George Black, Manager, 1 King west
MOORE & DAVIS, General Agents, &c. King William, cor James
MOORE, D. & CO. Stove Dealers, King East, nr Catherine
MUGRIDGE, C. W. & CO. Prop's. Royal Hotel, James, cor. Merrick
MUNRO & HENDERSON, Merchant Tailors, 20 & 22 King East
MURRAY, A. & CO. Dry Goods Importers, 18 King East
MURRAY, JOHN, Accountant. See card, p 27
MURRAY, MARTIN, Prop. Young Canadian Hotel, James. See card. p 22
ONTARIO BANK, W. G. Crawford, Manager, King, cor Hughson
O'REILLY & O'REILLY, Barristers. 8 King West
PATTERSON, PETER, Grocer, York, bet Bay and Caroline. See card, p. 27
PATTISON, Z. Biscuit Baker & Confectioner, Cannon, bet Park and Bay
PIERCE, C. E. & CO. Clothiers, James
PRINGLE, J. D. Insurance Agent, Wentworth Chambers
RAMSAY, A. G. Manager and Secretary Canada Life Assurance Co. See card, inside front cover
RAW, ROBERT, Jr. Book and Job Printer, James. See card, p 41
RITCHIE, EDMUND, Post Master, Post Office
ROB ROY HOTEL, John Davidson, Proprietor, See card, p 27
ROUTH, T. & Co., Shipping Agent, McNab
ROYAL INSURANCE Co., Royal Building, cor. James and Merrick, George A, Young. See card, p 21
SANFORD, McINNES, & Co., Manufacturers Clothing, Boots and Shoes, King E. See card, p 23
SERVICE & WYLD, Wholesale Cloths and Tailors' Trimmings, 19 King West
SIMONS, THOS. M., Secretary Vic. M. Insurance Co., corner James & Main.
SMITH, D., Merchant Tailor, 40 King. See card, p 27
SPRING BREWERY, P. GRANT & Co., Proprietors Spring Brewery.

STEWART, C. E. & Co., Proprietors Hamilton Evening Times. See card, p 18.
SUTHERLAND, A., Grocer, Wine and Spirit Merchant, King. See card, p 41.
SWINYARD, THOS, General Manager Great Western Railway
TAYLOR, G., Man. Bk. B. N. A. King.
THE SPECTATOR, T. & R. White, Proprietors, Hughson corner Main. See card, p 20.
THOMSON, J. R., Attorney & Barrister, Hughson between King and Main.
THOMAS, JOHN & CO. Engine Builders, &c. Rebecca. See card, p 3 & 4
THOMAS, W. H. & Co., Distillers, King East.
TUCKETT, Geo. E. & Co, Glass Factory, Hughson North.
VAN GIESON, H., Photographic Artist, 8 James. See card, p 25
WADDELL, R. R., Atorney at Law, King corner John.
WALKER JAMES, Wholesale Importer, King
WANZER, R. M. & CO. Sewing Machine Manufacturers, Vine, cor James See card, p. 17
WHITE, T. Manufacturer Melodeons, &c. King West. See card, p 215
WHITE, T. & R. Proprietors of the "Spectator," Hughson corner Main. See card, p 20.
WILLSON & McKEAND, Accountants. Official Assignees, Insurance Agents, &c. cor King and James. See card, p 219
WOODRUFF, A. L. & Co., Woo, Dealers, 42 James.
YOUNG CANADIAN HOTEL & RESTAURANT, M. Murray, Prop. James. See card, p 22
YOUNG, GEO. A., Agent Royal Insurance Co., corner James and Merrick. See card, p 21
YOUNG & BRO., Coal Oil, corner King William and John.
YOUNG, H. & R. Gasfitter &c. 74 King West. See card, p. 25

Hampton.

ELLIOTT, H. & J. General Merchants. See card. p. 46

Harley.

McCLELLAN, J. L. General Merchant. See card, p. 47

Hawkesbury.

HERSEY, Z. S. M., General Merchant. See card, p 67.

Henryville.

TRUDEAU, L.H. Notary Public. See card, p.178

Holland Landing.

GAMBEL & CHAPMAN, Brewers.
TOBEY, WARREN, TANNER and Leather Dealer

Hudson.

MATTHEWS & REAY, General Merchants. See card, p 84.

Hullsville.

HARRIS, A. BUCHANAN, General Merchant. See card, p. 45

Iberville.

BERGER & LETOURNEUX, Groceries, Wines and Liquors, Napier. See card, p. xxiii
COUTURE, LOUIS, Proprietor Iberville Hotel, Napier
DACIER, JOS., General Merchant, corner of Napier and Stevenson.
IBERVILLE HOTEL, Couture Louis, Proprietor, Napier. P. 182
McGINNIS, W., Flour, Saw and Grist Mill Proprietor, and Agent for Seigneory.
REGISTRY OFFICE, County of Iberville, Court House.
VALFROY VINCELETTE, Notary Public, 9 Napier.

Indiana.

KIRKLAND, JAS., Distiller
SLAVENT, THOMAS, General Merchant.
THOMPSON, DAVID, Flour and Grist Mill Proprietor

Ingersoll.

BROWN, P. J. Attorney-at-Law, Solicitor, &c. See card, p. 3
CHADWICK, C. E. Agt. Ningara District Bank, and Insurance Agent
DOTY, EDWIN, Canadian Express Agent, and Town Treasurer
HEARN'S ROYAL HOTEL, Henry Hearn, Proprietor
McCAUGHEY, JAMES, LL.B., Barrister, Attorney, Solicitor, &c.
NOXON, J. & S. Ironfounders and Machinists, Manufacturers Reapers and Mowers
OLIVER, ADAM, Builder, Contractor, and Dealer in Lumber
SORLEY, C. H. Agent Commercial Bank, and Insurance Agent
WOODCOCK, RALPH A., Books, Stationery, &c., News and Periodical Depot, Post Office

Ivanhoe.

EMO THOMAS, Commissioner in B. R., Postmaster, and dealer in Dry Goods, Groceries, &c. See card, p 43.
McGUIRE, WILLIAM, Coroner. See card, p. 43

Inverness.

BARROIS THOMAS, Advocate

Joliette.

GROULX LOUIS THOMAS, Prothonotary.
GUILBAULT & MICHAUD, Boots and Shoes See card, p. 182
IMBLEAU PIERRE, Founder
LEPROHON, CHAS. B. H., Sheriff. See card, p. 182
PANNETON, L. A., High Constable.
RIVARD, A. M. Physician and Surgeon. See card, p. 182

Jordan.

MARLATT, DR. JOHNSON, Physician
MATLOCK, J. Tanner and Currier

Keenansville.

HUGHES, GEORGE P. Conveyancer and Com in Q. B. See card, p. 45

Kemptville.

ADAMS' HOTEL, Thomas Adams, Proprietor See card, p. 63
HAGAN, JAMES, Tin, Copper, and Sheet Iron Worker
SELLICK HOUSE, John Sellick, Proprietor. See card, p. 63
WARREN, HAMILTON, Chemist and Druggist
WITHERELL, R. H. Watch Maker

Kerwood.

THOMAS, JOHN H Gen'l Mercht. See card, p.48

Keswick.

STENNETT, B. W. Photographic Artist. See card, p. 48

Kettleby.

WALTON, JACOB, General Merchant. See card p. 45

Kingston.

BRAME, HENRY, Cabinet Maker, 65 Princess
BARKER, E. J., M.D., Publisher British Whig See card, 33
BRITISH AMERICAN, J. W. Carman, Editor and Proprietor. See card, 33
BRITISH WHIG, Edward J. Barker, M.D. Publisher. See card, p. 33
BROKENSHIRE, JOHN, Kingston Foundry. foot Union. See card, p. 34
BROWNE, JAMES & CO. Grocers and Liquor Dealers, Market square
BURNETT, D. C. Proprietor Burnett House Ontario. See card, p. 32
BURNETT HOUSE, D. C. Burnett, Proprietor, Ontrrio. See card. p. 32
CANADIAN EXPRESS CO. King, cor Brock
CARMAN, J. W. Editor and Proprietor of The British American. See card, 34
CARRUTHERS, J. & CO. Wholesale Grocers, Ontario
CHISACHI, D. Hatter and Furrier, 180 Princess
CHOWN, SAM'L, Hardware and Stove Dealer, 172 Princess
CONROY, P. General Merchant. See card, p. 35
DAY, B. W., M.D., Dentist, 156 Princess
ELLIOTT, MOUNSTEPHEN, Flour Dealer, wholesale, Ontario, cor Brock
FALCONER, JAMES, Sail Maker. See card 35
FORD, WM., Jr., Tanner, King, Market Place
FOX, JOHN C. Piano Forte Manufacturers. See card, colored paper, opp. page 17
HALLIGAN, JOHN, General Merchant. See card, p 35
HARRIS, P. P. Manager Bank Montreal
HENDERSON, JOHN, Bookseller and Stationer, Princess, nr Wellington
HORSEY, R. M. Hardware, 166 Princess
JENKIN, JOHN, Carriage Manufacturer, Princess, cor Barrie
KIRKPATRICK & SON, Barristers-at-Law, Ontario
LIVINGSTON, A. Grocer, cor Princess & Bagot
McCORMICK, A. Kingston Brewery and Distillery, west end King
MACDONALD, JAMES, Secretary Commercial Bank, King, cor William
MACDONALD, PATTON & MACHAR, Barristers, &c 19 Clarence. See card, 33
MACEWEN & MACHAR, Barristers and Attorneys. Brock
McAULEY, THOMAS, Bookbinder. See card, p. 34
McDOWALL, JAMES A. Hatter and Furrier, Brock. See card, p. 35
McMAHON, THOMAS, Painter and Paper Hanger, Barrie, cor William. See card, p. 33
torneys, 10 Anchor Buildings, Brock
McMILLAN, JOHN, Wholesale and Retail Grocer, 10 Ontario
McRAE, W. R. & CO. Wholesale and Retail Grocers, Brock, nr Market
MARTIN, WM. Grocer, Martin Buildings, Princess
MILLAR, ROBT. J. Steamship Agent, Ontario
OBERNDORFFER, L. Watchmaker and Cigar Manufacturer, Princess, cor Bagot
REES, F. S. Grocer Princess
RIDDELL, JAMES, Manager Bank British North America, City Buildings
ROBB, ALEXANDER, St. Lawrence Hotel, Market Square
ROBERTSON, GEORGE & SON, Wholesale Grocers, Ontario. See card, p. 33
SHIELS, JOHN, Stoves & Tin-ware 32 King, nr Princess
SMITH, JAMES, Grocer & Flour Dealer, 53 Princess
SPANGENBERG, GEORGE, Gold & Silversmith, 30 King
THOMPSON, THOMAS, Wellington House, Princess, cor Barrie
WHITE, ROBERT, Dyer & Scourer, 65 Princess
WILSON & DAVIS, Livery Stable Proprietors. See card, p. 33

King's Station.

ROWE, J. H. General Merchant. See card, p. 49

Kirk Hill.

McRAE, ANGUS, General Merchant. See card, p. 46

Lake Huron.

TRELEASE'S HOTEL, T. & E. A. Trelease, Proprietors. See card, page 43

Lakeside.

BEATTIE, ALEXANDER, Tea, Wine and Spirit Merchant. See card, p. 48

Lanark.

HALL, A. G Surveyor Collector and Accountant See card, p. 45
McLEAN, HUGH, Dry Goods, Groceries. McDonalds Corners. See card, p. 49

Laprairie.

BROSSEAU, JULIEN, Lumber & Furniture Dealer. See card, p 84

L'Assomption.

CHAPUT, A. General Merchant, Rue J. Bte. See card, p 177

Leonard Hill.

LEONARD, M. Estate & Collecting Agent. See card, p 84

Leskard.

McINTYRE, PETER, General Merchant. See card, p 67

Leslieville.

LESLIE, GEO. Toronto Nursery. See card, p. 46

Levis.

BROCHU, ANDREW, Dry Goods & Groceries. See card, p 168
CARRIER & DAYNEAU, Dry Goods, Groceries, Hardware, &c. See card, p 168
CASS, M. Grocer, Wine & Spirit Merchant, Davidson Hall. See card, p 168
CORNEAUX, WILLIAM, Groceries & Provisions. See card, p 168
DUMONTIER, P. C. General Store. See card, p 168
HAYES, MICHAEL, St. Lawrence Hotel. See card, p 168

HUOT, BENJAMIN, Proprietor St. Lawrence Foundry. See card, p. 168
MARGUETTE, B. Wholesale Dealer in Grain, Provisions, Salt Fish, &c. See card, p 168
MORENCY & TALBOT, Hardware Merchants, St. Lawrence Avenue. See card, p 168
PARADIS, T. & Co. Wood Merchants. See card, p 168
PROULX, GRENIER, & Co. Staple & Fancy Dry Goods. See card, p 168
RAMSAY & BUCHANAN, General Merchants, Ferry, cor Baden. See card, p. 169
ROSS, W. & R. Wholesale & Retail Grocers. See card, p. 169
SCALES, N. Grocer, Wine & Spirit Merchant. See card, p 168
SIMMONS, J. H. Groceries & Provisions. See card, p 168
THOMPSON, LOUIS, Dry Goods & Groceries. See card, p. 169
TURCOTTE, L. & E. General Merchants, U. T. See card, p. 169

Lindsay.

BRITTON, CHARLES, General Merchant
CADOTTE, A. Merchant Tailor & Clothier
CADWELL, L. A. Baker & Confectioner, Kent
CANADIAN POST, C. B. Robinson, Proprietor. See card, p 80
CHISHOLM, JOHN, Grocer, Kent
CONNOLLY, JAMES, Boots & Shoes, William
DOBSON & NEBLOCK, Grocers, Kent
DUNCAN, J., Hotel Proprietor
FEE, THOMAS, Sash, Door, and Blind Maker
GIMSON, J. F., Dry Goods, Kent
HAND, E. D., Publisher Lindsay Advocate. See card, p 80
HUDSPETH & MARTIN, Attorneys at Law. See card, p. 219
HURD, P. A., Solicitor, Kent
JEWETT, B. F., Billiard Saloon. See card, p 80
JEWETT HOUSE, Charles S. Jewett, Proprietor. See card, p 80
KELLS, EDWARD, Saddle, Harness and Trunk Maker
KELLS, JOHN, Carriage and Waggon Maker
KNOWLSON, J. B., Insurance Agent. See card, p 79
LENIHAN, JAMES, General Merchant
LINDSAY ADVOCATE, E. D. Hand, Publisher. See card, p 80
MACKAY & HEAP, Barristers, &c.
McNEIL, WILLIAM, Tanner and Currier
MAGUIRE, L., Boots and Shoes. See card, p 79
NEEDLER & SADLER, Flour and Feed
ROBINSON, C. B., Proprietor "Canada Post." See card, p 80
RODDEN, J. G., Civil Engineer
SMART, GEORGE, Forwarding and Commission Merchant
SMITH, JOHN D., Manager, Ontario Bank

Linwood.

BOOMER, ALFRED, Commissioner in Q. B. See card, p. 46

Londesborough.

NEELANDS, JOHN, General Merchant. See card, p. 49

London.

ABBOTT, A., Barrister, &c., Dundas
ADAMS, EDWARD & CO., Wholesale Grocers, Dundas
ANDERSON, M. & E. Founders, Dundas
ANDRUS BROS. Manufacturers Melodeons and Cabinet Organs. See card, p 31
BEDDOME, F. B. Insurance Agent and Broker, Richmond
BEECHER, BARKER & STREET, Barrister, Dundas
BLACKBURN, J. & S., Proprietor "London Free Press. See card, p 29
BRUCE, DAVID, Machinist, Iron and Brass Founder. See card, p 31
BRUNTON, W. Y., Auctioneer, Richmond
CAMERON, JOHN, Editor and Proprietor "London Evening Advertiser." See card, p 31
CLARKE, F. S, Insurance Agent, Richmond
COUSINS, J. M, Pump Maker, Bathurst
CROOKS, H. Patent Medicine Manufacturer, Richmond
DAVIS, DR. E, Eclectic Physician. See card, p 30
DEMPSTER, W. Insurance Agent and Broker, Richmond
ELLIOT, WILLIAM, Barrister, &c., Richmond
EUROPEAN ASSURANCE SOCIETY, Edmund Baynes Reed, Agent. See card, p 31
FARRAR, D. & CO., Grocers, Wine and Spirit Merchants, 90 Dundas. See card, p 30
GILLIAM, JAMES, Bookseller, 61 Dundas
GUNN & GORDON, Dry Goods Importers, 65 Dundas
HEALHFIELD; M. W. & CO, Wholesale and Retail dealers in Dyestuffs, Paints, Oils, and Varnishes. See card, p 30
HENRY, BERNARD, Books and Stationery, &c. See card, p 31
HOPE, ADAM & CO., Hardware Merchants, North, cor Talbot
HYMAN & DUNNETT, Leather Merchants, Richmond
KIRK, JOHN S. Bookseller and Newsdealer
KIRKPATRICK, H. Attorney, &c.
KERR, MACKENZIE, & CO. Dry Goods and Groceries, Dealers in, Ridout. cor. North
LONDON DAILY AND WEEKLY PROTOTYPE, John Siddons, Proprietor. See card, p 29
LONDON EVENING ADVERTISER, John Cameron, Editor and Proprietor. See card, p 31
LONDON FREE PRESS, J. & S. Blackburn, Proprietors. See card, p 29
McDONOUGH & KENT, Dry Goods &c. &c. cor Dundas and North
MEADE-KING & REID, Barristers, Solicitors, &c. See card, p 31
MORDEN, R. J. P. Homoeopathic Physician, Dundas
PECK, JAMES H. Conveyancer, Insurance and Collecting Agent. See card, p 43
PETERS, S. Proprietor Tecumseh House
PLUMMER & PACEY, Hub and Spoke Factory. See card, p 30
REID, W. J. & CO. Dry Goods and Clothing, Richmond
SIDDONS, JOHN, Proprietor London Prototype See card, p. 29
SMITH, GEORGE, Excelsior Gallery, Photographs, Cartes de Visit. See card, p 31
SMITH, W. S. Dry Goods and Groceries, Dundas, nr Market

SMYTH, A. G. Insurance and General agent, 59 Dundas
TAYLOR, H. Broker, Richmond
TECUMSEH HOTEL, S. PETER, Proprietor, Richmond
WHAN & McLEAN, Dry Goods, &c. Dundas, nr Richmond

Lucan.

PORTE, WM. P. M. Commissioner in B. R. See card, p. 49

Lucknow.

CAMPBELL, M., General Merchant. See card, p 49

Lynedoch

GRAY & CHARLTON, General Merchants. See card, p 47

McDonald's Corners.

McLEAN, HUGH, General Merchant. See card, p. 49

Maitland.

BROWNE, GEO. W. Groceries and Provisions
DUMBRILLE, ELIZABETH, Prop. Kennedy House
DUMBRILLE, JOHN, Groceries and Provisions
ELDRIDGE, CHARLES, Proprietor, Half-way House
McHENRY, GEORGE H. General Dealer
WELLS, J. B. General Dealer

Malton.

ALLEN, T. B. & CO., General Merchants. See card, p 45

Martintown.

McCRAE, H. C. Deputy Postmaster and Dealer in Dry Goods, Groceries, &c. &c. See card, p 43

Melbourne.

HETHERING & STEELE, General Merchants
TAIT, BEATTIE, & WOODBURN, General Merchants. See card, p. 180

Methot's Mills.

METHOT, E. W. General Merchant & Saw Mill Proprietor. See card, p. 84

Middleville.

CROFT, J. W., General Store. See card, p 49

Mille Vaches.

PEVERLY, JOHN, Jr. Saw Mill, &c. See card, p. 84

Millbrook.

ATKINS & CO. General Grocers
GORDON, WILLIAM, Hotel Proprietor
HOLLAND, R. H. Barrister, &c
NATTRAS, J. A Dentist. See card,
SLOAN, JAMES, Proprietor Victoria Hotel
TURNER, HENRY, Physician and Surgeon
WOOD & KELLS, Dry Goods, Groceries Clothing, &c

Milton.

DEWAR, JOHN, Jr. Barrister, &c
HOLLINRAKE, JAMES. General Merchant

Minto.

BROWN, FRANCIS, Hotel Proprietor. See card, p 48

Mohawk.

JONES, WM. L., General Merchant. See card, p 43

Mono Mills.

McLAUGHLIN, JAMES K., Auctioneer, Commission Agent. See card, p. 45

Montreal.

ABBOTT, H. Secretary and Treasurer Great Manitoulin Oil Co. 59 Great St. James. See card, p 110
ADAMS, C. K. Manufacturers' Agent, Corn Brooms, Woodenware, &c. 447 St. Paul. See card, p. 87
ÆTNA INSURANCE CO. ROBBERT WOOD, Agent. See card, p. 102
AKIN & KIRKPATRICK, Produce and Commission Merchants, 16 William cor Grey Nun
ALLEN, & APPLETON, Exchange Brokers, 69 St. François Xavier.
AMERICAN EXPRESS LINE, John McMartin, Agent, 67 Common
AMERICAN HOTEL, C. S. Browne, Proprietor, 47 & 49 Henry. See card, p. 135
AMES, MILLARD, & CO. Wholesale Boots & Shoes, 18 St. Peter.
AMOS, A. & E. Wholesale French Calf and Patent Leather, 25 St. Peter
ANGUS, & LOGAN, Paper Makers & Stationers Wholesale, 354 St. Paul.
ARCHAMBAULT, Am. Notary Public, 6 Little St. James.
ARTHUR, ALEXANDER, Sole Agent Brooks Prize, Medal Spool Cotton, 416 St. Paul. See card, p. 89.
ASCHER & CO. Wholesale Fancy Goods, Watches, &c. 42 St. Sulpice
AUSTIN, JAMES, & CO. Wholesale Grocers &c. St. Maurice Cor. St. Henry. See card, p. 87.
ATWATER, E. & Co. Oil, Lead, & Color Merchants, 17 to 21 St. Nicholas. See card, p. 87
BABBIT, J. G., Agent, Lake Champlain and Rutland and Burlington R. R. See card, p. 194
BACON, CLARKE, & CO. Wholesale Importers Wine & Spirit Merchants, 46 St. Peter. See card, p. 87.
BANGS, I. L. & Co. Felt & Composition, Roofing, 9 Place D'Armes Hill. See card, p. 137
BANK OF TORONTO Great St. James.
BAUKHAGE, BEAK, & Co. Importers Dry Goods, &c. 481 St. Paul.
BEARD, J. G & Co. Coal Dealers, &c. 54 McGill. & 139 Great St. James.
BEAUCHEMIN, C. O. & Valois Booksellers Stationers, Bookbinders, &c. 237 & 239 Rue St. Paul.
BEAUDRY, E. E. Jeweller, 180 Notre Dame.
BEAUDRY, JOSEPH, & Co. Dry Goods, &c. 268 Notre Dame. See card, p. 88.
BEAUDRY, LOUIS, Manager Estate Masson, 1 Little St James.
BECKET, JOHN, C. Printer, 84 Great St. James.
BELANGER, & DESNOYER, Advocates, 10 Little St. James.
BELIVEAU, L. J. Wholesale Hardware, 299 St. Paul
BELL, J. & T. Boots and Shoes, 273 Notre Dame. See card, p. 88.
BELLE, C. E. Crown Timber Agent, 43 Little St. James.

BENJAMIN, WILLIAM, & Co. Wholesale Dry Goods, 377 St Paul.
BENNET, WILLIAM, & Co. Booksellers, Stationers, &c. 27 Great St. James. See card, p. 89.
BENNING & BALSALOU, Auctioneers, 90 St. François Xavier
BERNARD, A. Dentist, 564 Craig.
BIGELOW, J. T. & Co. City Nail & Spike Works 401 St. Paul. See card, p. 91.
BLACKADDER, THOMAS, Grocer & Provision Dealer, 184 McGill.
BOISSEAU, A. Photographer & Portrait Painter, 372 Notre Dame. See card, p 132.
BOWIE, W. B. & Co. Dry Goods, 433 Notre Dame.
BOYD, JOHN & Son Black & White Smiths, 11 & 13 St. John. See card, p. 88.
BOYD, JOHN & Son, Safe Maker Blacksmith, 11 & 13 St. John. See card, p. 88.
BOYD, T. W. Importers Guns, Pistols, &c. 225 Notre Dame. See card, p. 89.
BROOK'S PRIZE MEDAL, SPOOL COTTON, Alexander, Arthur, Sole Agent, 416 St. Paul, See card, p. 89.
BROWN, ALFRED, Hardware, Merchant, 20 & 22 St. Sacrament.
BROWNE, C. I. Manager, C. Dorwin & Co. Bankers. 38 St. François Xavier, h Same
BROWN & CHILDS, Tanners & Leather Dealers & Boot & Shoe Manufacturers, Wholesale, 32 Peter
BROWNE, C. S. American Hotel, 47 & 49 St. St. Henry. See card, p. 135
BROWNE, C. T. Broker, 38 St. Francois Xavier.
BROWNE, P. D. Banker and Broker, 16 Great St. James.
BROWNING, SAMUEL G. Prop. Ottawa Hotel, Great St. James
BRUSH, GEORGE, Proprietor Eagle Foundry, King nr Canal Basin. See card, p. 90.
BRYDGES, C. J., Managing Director Grand Trunk Railway of Canada
BRYSON, T. MAXWELL Custom House Broker, 53 St. François Xavier
BUCHANAN, I. & Co. General Merchants, Royal Insurance Building, 1 Common.
BUCK, ROBERTSON & Co. Commission Merchants, &c. McGill cor William. See card, p. 90
BULEAMEL, J. Advocate, 28 St. Vincent.
BURRELL, JOHN, Produce & Commission Merchant. See card, p. 90
CALLAHAN, F. & Co. Printers, 32 Great St. James. See card, p. 225
CAMERON & ROSS, Commission Merchants, 443 Commissioners. See card, p. 106
CAMPBELL, KENNETH & CO., Chemists and Druggists, 23 Great St. James
CANADA BRASS WORKS, Cockburn, Brown & Napier, Props. Craig cor St. Antoine. See card, p. 92.
CANADA ENGINE WORKS, E. E. Gilbert, Prop. 738 St. Joseph. See card, p. 92.
CANADIAN INLAND STEAM NAVIGATION CO., Alex. Milloy, Agent. See card, p. 184
CANTIN, AUGUSTIN, Ship Builder, 690 St. Joseph.
CARTIER, POMINVILLE & BITOURNAY, Advocates, 43 St. Vincent.
CASGRAIN, P. B. Solicitor for the Great Manitoulin Oil Co. 59 Gt. St. James. See card, p. 110
CASSIDY, JOHN L & Co. Importers China, Glass & Earthenware, 342 & 344 St. Paul. See card p 92.
CHANDLER & HANNAN, Produce Merchants, 451 Commissioners.
CHARLEBOIS, A. & A. B. General Brokers, 24 St. Sacrament
CHAFFEE, A. B. Gen. Agt. Hartford Fire Insurance, Co. See card, p 103.
CHAFFEE, A. B. Gen. Agent Travellers Accidental Insurance Co. See card, p. 104
CHARLEBOIS, A. & Co. Hardware, Stoves &c 438 St. Paul. See card, p. 106
CHEESE, W. E. Merchant, 44 St. Peter.
CHILDS, GEORGE & Co. Wholesale Grocer. 20 & 22 St. Francois Xavier
CINQ-MARS & STEVENS, Dealers in Groceries Wine, Liquor, Ale, &c. 476 Dorchester. See card, p. 132
CINQ-MARS & STEVENS, Dealers in Groceries and Provisions, 476 Dorchester. See card, p 132
CITY NAIL AND SPIKE WORKS, J. T. Bigelow & Co. 401 St. Paul. See card, p. 91
CLARK, T. M. & Co. General Commission Agt. 4 St. Sacrament. See card, p. 7
CLARK, JAMES P. Wholesale Dry Goods, 162 McGill.
CLARK, W.M. & CO. Flour and Grain Merchants, Wholesale, 5 St. Sacrament
CLAYTON, J. T. Agent Ontario Distillery, 46 St. Peter. See card, p. 121
COCKBURN, BROWN & NAPIER, Plumbers, Gas Fitters, &c Craig, cor St. Antoine. See card, p. 92
COCHRANE, A. McK. Manufacturers' Agent, &c., 496 & 498 St. Paul. See card, p. 91
COLONIAL ASSURANCE CO., W. M. Ramsay, Manager. See card, back of cover
CONVERSE, COLSON & LAMB, Wholesale Grocers and Commission Merchants, Hospital, cor St. John. See card, p. 91
COPELAND, S. M. Agent Whitehall Transportation Co. 5 Common. See card, p. 188
CORKE, J. H. & CO. Importers and General Agents, 17 St. François Xavier
COTTE, H. Cashier Jacques Cartier Bank, 49 Great St. James
COWAN & CO. Gents' Underclothing, 147 Great St. James
CRATHERN & CAVERHILL, Hardware Merchants, 349 St. Paul
CRUIKSHANK, GEORGE, Flour Merchant, 383 Commissioners
CURRAN, JOHN, B.C.L., Advocate, 54 Little St. James
CURRIE, W. & F. P. & Co. Builders and Contractors. 88 McGill
CUVILLIER, A. C. & CO. Importers, 19 St. Sacrament
CUVILLIER & CO. Auctioneers and General Brokers, 17 St. Sacrament
DAGG, CHARLES G. Stationer, Wholesale, 60 St. François Xavier
DALTON, W. Bookseller, Stationer and News Dealer. cor Craig and St. Lawrence. See card, p. 130
DALY, JOS. H. Government Emigration Office, 309 Commissioners
DANGERFIELD, WILLIAM, Boots and Shoes, 275 Notre Dame. See card, p. 93

DAVIE, C. H. & CO. China, Glass, and Earthenware, 32 St Nicholas
DAVIDSON, THOMAS, Hardware, 269 Notre Dame
DAWSON BROTHERS, Booksellers, Stationers, Printsellers, &c. 55 to 59 Great St. James. See card, p. 93
DENIS, PAUL, Advocate, 43 St. Vincent
DICKINSON, M. K. Forwarder, Canal Basin
DOHERTY, M. Advocate, 73 Little St. James
DONNELLY, JAMES, Wholesale Dry Goods, 457 St. Paul
DORION & DORION, Advocates, 15 St. Vincent
DOUTRE, GONZALVE, B.C.L. Corresponding Secretary Canadian Institute, 20 St. Gabriel
DOUTRE & DOUTRE, Advocates, 20 St. Gabriel
DOUGALL, JOHN & CO. Commission Merchants, 468, 470 and 472 St. Paul
DOUCET, T. Notary Public, 63 St. François Xavier
DUFRESNE, GRAY & CO. Dry Goods, Wholesale and Retail, 454 Notre Dame
DUFRESNE, PIERRE, Grocer and Wine Merchant, 88 St. Lawrence
DUFRESNE & McGARITY, Ship Chandlers, 228 Notre Dame
DUHAMEL, J. Advocate, 28 St. Vincent
DUN, WIMAN & CO., Mercantile Agency, 45 St. François Xavier
DUVERNAY FRERES, Publisher and Proprietor "La Minerve," 16 Rue St. Vincent. See card, p 115 and 134
EAGLE FOUNDRY, Geo. Brush Proprietor, King, near Canal basin. See card, p 90.
EAVES WILLIAM, Watch manufacturer, dealer in Jewellery, Fancy goods, &c., 96 St. François Xavier. See card, p 98
EDWARDS, THOMAS, Tea and General Broker 30 St. François Xavier. See card, p. 94
ELLIOTT, JOHN, Grocer, 194 St. Paul
EMPEY, JOHNSTON & Co. Wholesale Importers of Dry Goods, 16 St. Helen. See card, p. 93
ENGLISH, S., Grocer, 392 and 394 Notre Dame. See card, p. 132
EVANS, JOHN HENRY, Iron and General Hardware, 463 St. Paul. See card, p. 94
EVANS AND EVANS, Importers of Hardware, 455 St. Paul. See card, p. 94
EWING, S. H. & A. S., Coffee and Spice Mills, Cream Tartar, &c., 102 King
EXCHANGE HOTEL, Roberts & Co. Props. St. Joseph and St. Henry. See card, p. 137
FABRE & GRAVEL, Books, Stationery, and Paper Hangings, 46 St. Vincent
FAUTEUX, L. G., Produce Commission, 20 Port
FELDTMANN & Co. Wine Merchants, 9 Hospital. See card, p. 101
FERRIER, H. & Co. Wholesale Hardware, Iron and Steel, 24 to 28 St. François Xavier. See card, p. 95
FITTS, C. & Co., Wholesale Bakery, 47 St. Joseph. See Card, p 95.
FITZPATRICK & MOORE, Wholesale Grocers, Wines and Liquors, 4 Lemoine
FLECK, ALEX. Foundry, &c., 26 William
FOLINGSBY & WILLIAMSON, Produce and Commission Merchants, 19 and 23 William
FORESTER, MOIR & Co, Wholesale Grocers, 21 St. Helen. See card, p. 96
FORBES, A. H., Hardware Merchant, 107 Queen.
FOULDS & HODGSON, wholesale Fancy Goods, 368 and 370 St. Paul. See card, p. 9[illegible]
FOURNIER JULES, General Importer and Wine Merchant, 420 St. Paul. See card, p. 136
FRANCKS, H. & Co, Wholesale Merchants, 25 Hospital
FRASER FRANCIS, Hardware, St. Sulpice. See card, p. 117
FRASER JOHN, Importer of Dry Goods, 53 and 55 St. Sulpice
FRASER, H. & Co. General Merchants, 47 St. Sacrament
FULLER, THOMAS & Co., Manufacturer's Agts &c. 482 St. Paul. and 403 Commissioners
GALARNEAU, P. M. & Co., Dry Goods, wholesale, 352 St. Paul.
GALBRAITH & BROWN, Merchant Tailors, 110 Great St. James.
GARANT, MOISE, Notary, 31 St. Vincent.
GARDNER, ROBERT, Novelty Works, 48 & 54 Nazareth. See card, p 120
GEAR, HENRY J., Commission Merchant and Wholesale Grocer, 48 St. Peter
GIBSON & McGRATH, Proprietors "Montreal Transcript, St. Nicholas. See card, p. 113
GILBERT, E. E., Proprietor Canada Engine Works, 738 St. Joseph. See card, p 92
GILLIES, J., Publisher of "The True Witness," 369 Notre Dame. See card, p 131
GILINUS, P., Wholesale Dry Goods, 309 St. Paul
GILLESPIE, MOFFATT & CO., 310 to 316 St. Paul
GIRARD, AUGT., Grain Merchant, 223 Commissioners
GLASSFORD, JONES & CO., Forwarding and Commission Merchants, 86 Common
GOODFELLOW & PORTER, Ale, Porter, and Cider Merchants, 147 Great St. James. See card, p 96
GOODHUGH, W. S. & CO., Importers, 25 Hospital
GORDON, THOMAS & CO., General Commission Merchants, Exchange Court. See card, p 96
GOULDEN, J., Chemists and Druggists, 177 St. Lawrence. See card, p 130
GOULD, IRA & SONS, Millinery Warehouse, 14 William
GOURRE, J. B., Importer and Manufacturer of Feathers, 21[illegible] St. Lawrence Main
GRAFTON, F. E., Bookseller & Stationer, 82 Great St. James
GRAHAM, J. A., Stationer, 279 Notre Dame
GRAHAM, R. & CO., Stationers, Bookbinders and Blank Book Manufacturers, 47 St. François Xavier
GREENE & SONS, Hatters and Furriers, 517 to 521 St. Paul
GREENSHIELDS, S, SON & CO., Dry Goods, Wholesale, 46 & 50 St. Sacrament
GRAND TRUNK RAILWAY OF CANADA, C. J. Brydges, Managing Director
GRAVEL, MARTIN, Carriage Manufacturer, 71 & 75 St. Antoine. See card, p 132
GREAT CANADIAN, AMERICAN, AND EUROPEAN AGENCY OFFICE, Charles Legge & Co., Civil Engineers and Patent Solicitors 48 Great St. James. See card, p. 155
GREAT MANITOULIN OIL CO. P. B. Casgrain, Solicitor, 59 Great St James. See card, p. 110
GRIFFITH & GRANT, Brokers and Commission Merchants, 52 St. François Xavier

GUENETTE, F., Advocate, 49 Little St. James
HAEUSGEN & GNAEDINGER, Hatters and Furriers, 57 St. Peter
HALDMAN & CO., Hardware, 253 & 255 St. Paul
HALL, JOSEPH N. & CO., Wholesale Hardware, 500 St. Paul, cor St. Peter. See card. p 96
HALL, KAY, & CO, Metal Merchants, Young's Buildings, McGill
HAMPSON, ROBERT, Commission Merchant, and Shipping Agent, 8 Common. See card, p 132
HANKS, J. C. & CO., Wholesale Merchants, 25 Hospital
HARMER, DANIEL, Manufacturer and Dealer in Boots and Shoes, 160 St. Lawrence Main. See card, p 130
HARTFORD FIRE INSURANCE COMPANY. T. C. Allyn, President; A. B. Chaffee, General Agent. See card, p 103
HART, REUBEN M., Advocate, 50 Little St. James
HASKETT, JOHN & CO, Produce and Commission Merchants, 127 McGill
HAVILLAND, ROUTH & CO. General Commission Merchants, Royal Insurance Buildings
HAWKSLEY & SMITH, Tile Manufacturers, St. Gabriel Locks. See card, p. 107
HEARN, CHARLES, Optician, 242 Notre Dame See card, p. 107
HENDERY, ROBERT, Silversmith, 590 Craig. See card. p 106 & 168
HENRY & SWAIN, Tobacco Manufacturers, 276 St. Paul
HENDERSON, JAMES H. Forwarding Merchant, Common, cor Dalhousie
HENSHAW, F. W. Commission Merchant, 10 St. Sacrament
HERVEY, JAMES, Commission Merchant, 4 St. Nicholas. See card, p. 106
HIBBARD, W. B. & Co. Trunks, Valises, &c 356 Notre Dame. See card, p 98
HILTON, J. & W. Cabinet Makers, &c. 61 Great St. James. See card, p 98
HINGSTON, J. & CO. Dry Goods, St. Paul
HINTON, G. H. Manager (Morland, Watson & Co.) Saw Works, St. Gabriel Locks
HOBSON, THOMAS, & Co, Produce & Commission, 486 & 488 St. Paul
HŒRNER, LOUIS, General Commission Merchant, Groceries, &c. 23 Hospital. See card, p 98
HOGAN, HENRY, Proprietor of St. Lawrence Hotel, Great St. James. See card, p 133
HOLLAND, GEO. A. Paper Hangings, Beads & Fancy Goods, cor Notre Dame & St. Francois-Xavier
HOLIDAY, JAMES, Warehouseman & Cooper, Young's Buildings, Canal Basin. Page 107
HOLLAND, M. & SON. Iron & Nail Works, south side Canal, nr Tate's Dry Dock. See card, p 99
HOLMES, SAMUEL. Paints, Oils, Varnishes, Brushes, &c. 233 & 235 St. Paul
HOPKINS, JOHN WM. Architect, 59 Gt. St. James
HOWARD, SMITH, & Co. Bakers, 42 St. Francois-Xavier
HUDON, E. FILS & Co. General Merchants, 260 to 264 St. Paul
HUDON, J. & Co. Wholesale Grocers and Produce Dealers, 246 St. Paul and 199 & 201 Commissioners
HUDON, VICTOR, Wholesale Grocer, &c. 304 & 306 St. Paul & 249 Commissioners. See card, p 99
HUTCHINSON, JOHN, 72 Notre Dame
HUTTON, JAMES, & Co. Agents for Birmingham & Sheffield Hardware, 17 St. Helen
IRVINE, CLARKE & Co. Produce & General Commission Merchants, 33 St. Sacrament. See card, p 99
ISAACSON, JOHN H. Notary Public, 40 St. Francois Xavier
IVES & ALLEN, Foundry, 118 to 122 Queen. See card, colored paper, opp p. 48
JAMIESON, R. C. & Co. Varnishes, &c. 14 St. John. See card, p 100
JAQUES, TRACY & Co. Forwarding & Produce Merchants, 103 to 108 Common. See card. p 99
JARVIS, CHARLES B. & Co. Wine & Spirit Merchants, 4 St. Sacrament
JOBIN, J. H. Notary Public, 5 St. Therese
JOHNSTON, JAMES, & Co. Importers of Dry Goods, 56 St. Peter, cor Recollet
JOHNSON, THOMAS R. Accountant, 44 Little St. James
JOHNSTON, H. J. Secretary, N. B. & M. Insurance Co. 3 Merchants' Exchange
JONES, JOSEPH. Coroner and Agent Britannia Life Assurance Co. 44 Little St. James
JONES, J. M. & Co. Leather Merchants, 20 St. Peter
JORDAN & BENARD, Lumber Merchants, 362 Craig
JOSEPH. H. & CO. Tobacco Merchants, 323, 325, and 327 St. Paul
KERR & FINDLAY, Confectioners, 516 St. Paul
KERR, R. & CO. Stove and House furnishing Hardware Warehouse, 209 McGill. See card, p. 132
KERRY, BROTHERS, & CRATHERN. Wholesale Druggists, 351 St. Paul, Mill, 25 St. Jean Baptiste
KERSHAW & EDWARDS, Safe Manufacturers, 139, 141, and 143 St. François Xavier. See card, p. IV
KILBY, R. H. Manufacturers' Agent, 348 St. Paul
KINGAN & KINLOCH, Wholesale Grocers, Wine and Spirit Merchants, cor St. Peter and St. Sacrament. See card, p. 100
KINGSTON, FREDERICK, Wine and Liquor Merchant, 25 Hospital
KINMOND, W. L. & CO. Retail and General Shipping Agents, Exchange Court, Hospital
KIRKUP, JOSEPH, Brush Manufacturer, 329 St. Paul. See card. p 100
KIRKWOOD, LIVINGSTONE, & CO. Commission Merchants, 33 St. Nicholas
KORTOSK, M. Importer, Woollens &c. 523 St. Paul
LABADIE, J. A. Notary Public, 24 Little St. James
LAKE CHAMPLAIN AND RUTLAND AND BURLINGTON R. R, J. G. Babbit, Agent See card, p. 194
"LA MINERVE," DUVERNAY FRERES, 16 Rue St. Vincent. See card, p. 115
LA MINERVE, Suvernay, Freres, 16 St. Vincent. See card, p. 115 and 134

LANCTOT & THOMPSON, Publishers of "L'Union Nationale," 22 St. Gabriel. See card, p. 130
LANDERS, JULIUS & CO. Wholesale Dry Goods, 464 and 466 St. Paul
LATHROP & Co. Exchange Brokers 331 Notre Dame
LAURIE, A. & CO. Importers of Dry Goods Shoemakers and Saddlers Furnishings, 380 St Paul. See card, p. 100
LECLERC, JOHN A. Leather Dealer, 530 St. Paul
LEMIGN & BUCHANAN, Commission Merchants, 35 St. Nicholas
LEDUC, OLIVIER, Carriage Manufacturer, 66 and 68 St. Antoine
LEFEBEVRE, F. Advocate, 41 St. Vincent
LEGGAT & RAY, General Merchants, 443 Notre Dame. See card, p. 115
LEGGE, CHARLES. & CO. Civil Engineers and Patent Solicitors, 48 Great St. James. See card, p. 115
LEPAGE, G. Hardware, cor Jacques Cartier Square. See card, p. 108
LESAGE, SIMEON, Advocate, 34 Little St. James
LEWIS, KAY, & Co. Dry Goods, 471 St. Paul
LIFE ASSOCIATION OF SCOTLAND, P. Warklaw, Secretary, Place D'Armes Hill cor. Little St. James. See outside back Cover
LINDSAY, WILLIAM, General Agent, 309 Commissioners
LORANGER & LORANGER, Advocates, 29 St. Vincent
LOWE & CHAMBERLIN, Proprietors, "Montreal Gazette," 67 Great St. James
"L'UNION NATIONALE," Lanctot & Thompson, Publishers, 22 St Gabriel. See card p. 130
LYMANS, CLARE, & CO. Chemists and Druggists, 284 and 286 St. Paul. See card, p. 109
LYMAN, S. J. & Co. Drug and Wholesale Commission Merchants, 29 & 31 John. See card, p. 108
McMARTIN, JOHN, Agent, American Express Line, 67 Common
McBURNEY, J. & D. General Commission Merchants, 457, 459, 461 Commissioners, 532, 534 St. Paul. See card, p. 112
McCLURE & CASSILS, Dry Goods, 400 Notre Dame. See card, p. 112
McCUAIG, JOHN F. Shipping & General Agent, 81 & 82 Common.
McDONNELL, GEO. C. Flour Mills, 287 Commissioners
McDOUGALL, JOHN, junr. Montreal Car Wheel Works, 5 Gabriel Locks, office 32 St. Sacrament.
McGARVEY, OWEN, Manufacturers Plain and Fancy Furniture, 7, 9, 11, St. Joseph. See card p. 132.
McGAUVRAN, J. W. & Co. Lumber Merchants St. Gabriel Locks
McINTYRE & DENVOUR, Dry Goods, 6 Lamoine.
McIVER & CO. Hatters and Furriers, 291 Notre Dame.
McKAY, HENRY & Co. Insurance Brokers, 10 Hospital.
McKENNA, THOMAS, Practical Plumber, Gas and Steam Fitter, &c. &c. 58 & 60 St. Henry. See card, p. 135
McLAREN, J. C. Saddle, Harness and Trunk Maker, opp. Ottawa Hotel
McLEAN, DONALD, Hides, Wool and Sheep Pelts. 309 Commissioners. See card, p. 110
McWATERS, WILLIAMS, Hardware Merchants 179 St. Lawrence. See card, p. 130.
MACDONALD, De B & Co. Hoop Skirts &c. 19 St. Helen.
MACDOUGALL & DAVIDSON, Stock and Bill Brokers and Ins. Agents. Merchants' Exchange
MACFARLANE, ANDREW, Importers Dry Goods, 450 & 452 St Paul.
MACLEAN, DAVIDE. & Co. Commission Merchant 4 St. Nicholas.
MACKAY & AUSTIN, Barristers, 34 Little St James.
MAGUIRE & Co. Ship Chandlers, Sail Makers and Groceries. 285 Commissioners.
MAITLAND, EDWARD, TYLEE & Co., Wholesale Grocers, and General commission merchants, 15 Hospital. See card, p. 110
MANN, & Son, Tailors and Clothiers, 39 McGill.
MARCHAND, L & Son, Bankers and Brokers, 94 St. François Xavier.
MARION, JEAN BAPTISTE, Dry Goods Wholesale and Retail, 166 Notre Dame.
MARRIAGE, WALTER, Manufacturer & Gen'l Agent, Commission Merchant, &c. 30 Lemoine
MARTIN, GEORGE, Photographic Stock dealer, 40 St. John. See card, p. 213
MARTIN, JOHN, Plumber and Gas Fitter, 25 & 27 St Antoine.
MASSON, D & Co. Wholesale Grocers, 31 St. Peter. See card, p. 116.
MATHEWSON & Co. Boot and Shoe Manufacturers, 204 & 206 McGill.
MATHEWSON, JAMES H. Grocer Wholesale, 202 McGill.
MATHEWSON, JOHN & Son, Steam Soap, Candle and Oil Works, Inspector and College. See card, p. 111.
MAY, JOSEPH, French Dry Goods, 489 St. Paul. See card, p. 116
MAY, S. H. & Co. Paints, Oils, Varnishes, &c. 474 St. Paul & 395 Commissioners. P. 116.
MAY, THOMAS & Co. Straw Goods Wholesale 480 St. Paul 401 Commissioners. See card, p. 117.
MEILLEUR & Co. Stoves, Tin Ware &c. 526 Craig. See card, p. 116
MERRY, W. A. Custom House and General Agent 307 Commissioners.
MILLOY, ALEX., Canadian Inland Steam Navigation Company. See card, ps. 184 and 185
MILLS, E. LYMAN, Banker, 33 St. François Xavier
MILLARD, H. R. Importer of Watch Materials, Tools, Glasses, &c. 32 Great St. James. See card, p. 130
MILLER, CHARLES L. & CO. Wholesale Confectioners, 102 St. François Xavier
MILLER, W. D. & Co. Wholesale Boot and Shoe Manufacturers, cor Lemoine and McGill
MITCHELL, A. & CO. Brokers and Commission Merchants, 3 Custom House Square
MITCHELL, ROBT. & CO. Brass Founders, cor Craig and St Peter
MITCHELL, N. I. Photographer, 285 Notre Dame. See card, p. 119
MOLSON, ALEXANDER, Banking and General Agency, 117 St. François Xavier

MORGAN BROTHERS, Merchants and Manufacturers, 21 Bow Lane. See card, p. 119
"MONTREAL GAZETTE," Lowe & Chamberlain, 67 Great St. James. See card, p. 118
MONTREAL SAFE AND LOCK WORKS, Kershaw & Edwards, 139, 141 and 143 St. François Xavier. See card, p. iv.
MONTREAL TELEGRAPH CO. 12 and 14 St. Sacrament
"MONTREAL TRANSCRIPT," Gibson & McGrath, Proprierors, St. Nicholas. See card, p. 118
MONTREAL TYPE FOUNDRY, CHARLES T. PALSGRAVE, Proprietor, 1 St. Helen. See card, p. 121
MOORE, TERRANCE, Grocer, 188 Bonaventure
MORGAN, HENRY & CO. Dry Goods, 208 and 210 McGill, and 8 and 10 St. Joseph
MORGAN, J. VAUGHAN, Merchant and Importer, 23 Hospital. See card, p. 119
MORIN, HOULE & CO. Groceries, Liquors and Provisions, 449 Commissioners
MORLAND, WATSON, & Co. Wholesale Hardware Merchants, Manufacturers of Saws, and General Agents of Commercial Union Assurrance 385 & 387 St. Paul. See outsine back Cover
MORRICE, D. manufacturer and general agent, commission merchant, &c. 52 St. Peter
MOSS & CINQ-MARS, Merchant Tailors, 241 McGill. See card, p. 120
MOSS, S. H. & J. Wholesale Clothiers, 5 and 7 Recollet
MUIR, W. & R. Importers of Dry Goods, 166 McGill
MULHOLLAND & BAKER, Hardware, 419 St. Paul
MULLIN, J. E. & CO. Groceries, Wines and Liquors, 2 Lemoine, cor St. Peter
NEILD, E. & CO. Commission Merchants, 536 St. Paul
NELSON & WOOD, Corn Brooms, Matchos, Fancy Goods, Jewellery, &c. 29 St. Paul. See card, p. 120
NICHOLS & ROBINSON, Brokers, 61 St. François Xavier
NOVELTY WORKS, ROBERT GARDNER, 48 to 54 Nazareth. See card, p. 120
O'BRIEN, JAMES & CO. Wholesale and Retail Clothing, &c. 207 McGill
OGILVIE, A. W. & Co. Millers and General Merchants, cor Foundling and Port
O'HEIR, JAMES, Clothing Wholesale, 152 McGill
OLIVER, JAMES & CO. Commission Merchants, 12 and 14 Foundling
ONTARIO DISTILLERY, J. T. CLAYTON, Agent, 46 St. Peter. See card, p. 121
OTTAWA RIVER NAVIGATION COMPANY R. W. Shepherd, president. See card, p. 189
PARKER, JAMES, Laceman, 250 Notre Dame
PALSGRAVE, CHARLES T. Proprietor Montreal Type Foundry, 1 St. Helen. See card, p. 121
PARKER, A. D., Secretary Scottish Provincial Ass'e Co. Place D'Armes. See card, p. 114
PARKS, J. G. Photographic Artist & Stock Dealer, 18 St. Lawrence. See card, p. 130.
PARISEAU, CHARLES, E. Furniture Dealer, 427 Notre Dame.
PARSLOW, JOHN, Stationer, 442 St. Paul.
PAYETTE, CHARLES, Bookseller, & Stationer, 250 St. Paul.
PEARSON, & EBBITT, Queen's Chop House, 431 Notre Dame.
PECK, THOMAS, & Co. Iron, Nail & Spike Manufacturers, 391 St. Paul.
PERRY, E. & Co. Trunks & Bellows Manufacturers, 375 Notre Dame.
PHILLIPS, & Co. Produce & Commission Merchants, St. Sacrament cor. St. Nicholas.
POLLOCK, PHILANDER, Manufacturer of Grain, Wax, Buff & Calf Skins, 503 St. Paul. See card, p. 121.
POTTER, JOHN F. U. S. Consul, 147 Great St. James
POULIN, PIERRE, jun. Flour, Pork & Provisions, 435 Commissioners.
PREVOST, AMABLE & CO. Wholesale Dry Goods, &c. 266 & 268 St. Paul
PROWSE, & McFARLANE, Manufacturers Tin, Copper & Sheet Iron, 128 Great St. James.
RADWAYS READY RELIEF, 378 St. Paul. See cards, pp. 124 and 226
RAMSAY, W. M. Manager Colonial Insurance Co. See card, out side back cover
RAFTER JOHN, A. Dry Goods & Tailoring &c. 31 St. Lawrence Main
RAMSAY, A. & SON, Importers of Window Glass, Oils, &c. 37 39 & 41 Recollet. See card, p. 125.
RATTRAY, J. & Co. Tobacconist, 206 Notre Dame
RAWLINGS, ED. European Assurance Co. 71 Great St. James. See card, colored paper
REDMOND, THOMAS, Manufacturer of Steam Engines, St. Gabriel Locks. See card, p. 124.
REDPATH, JOHN, & SON, Sugar Refiners, Royal Insurance Buildings, Custom House Square.
REED, GEORGE, W. Montreal Last Factory, 192 Ann, Griffintown. See card, p. 132.
REED, GEORGE, W. Slate & Metal Roofer, 541 Craig. See card, p. 125.
REUTER, LIONAIS, & Co. Wine Merchants, 14 & 16 Hospital.
REEVES, JOHN, J. Merchant Tailor, 346 Notre Dame. See card, p. 125.
REYNOLDS, WM., Groceries, &c. 169 Magill
RICHELIEU NAVIGATION CO. J.B. Lamiere, General Manager. See card, p. 198
RIMMER, GUNN, & Co. Commission Merchants, 38 & 40 St Peter.
RINGLAND, EWART, & Co, Dry Goods & Clothing Wholesale, 422 St. Paul.
ROBERTS, & Co. Proprietors Exchange Hotel, St. Joseph & St. Henry. See card, p. 137
ROBERTSON, A. & Co. Importers & Manufacturers of Dry Goods, 478 St. Paul, & 399 Commissioners.
ROBERTSON, DAVID, Grocer & Tea Merchant, Wholesale 36 St. Peter.
ROBERTSON, A. & W. Advocates, 54 Little St. James.
ROBERTSON, THOMAS, &Co. Hardware & Manufacturers Agent, 26 St. Sulplice & 379 St. Paul. See card, p. 126.
RODDON, WILLIAM, & Co. Manufacturers of Cooking & other Stoves, 165 to 179 William. See card, p. 122.
ROLLAND, G. L. Wholesale Manufacturers of Boots & Shoes, 319 St. Paul. See card, p 122.

RONAYNE, P. Wine and Spirit Merchant, 336 St. Paul
RONAYNE, & Co. Wines & Liquors, Wholesale, 394 St. Paul.
ROGERS, & SAMUEL, Merchant Tailors, 245 Notre Dame. See card, p. 122.
ROUGH, ALEX., Confectioner, 192 McGill
ROUTH, H. L. Agent Royal Insurance Co. Royal Insurance Co's. Buildings, Common. See outside front cover
ROYER, LOUIS & FILS, Produce and Provisions wholesale, 359 Commissioner's
ROY, ADOLPHE & Co., Dry Goods, 278 St. Paul, 225 and 227 Commissioners.
ROY, F. X. Carriage Maker, 164 St. Lawrence. See card, p. 225
ROY JAMES & Co., wholesale Dry Goods, 505 St. Paul.
ROYAL INSURANCE CO. H. L. Routh, Agent, Royal Insurance Co.'s Buildings, Common. See outside front cover.
RYAN, M P., Commission Merchant, 437, and 439 Commissioners. See card, p 123
SADLIER, D J & Co., Booksellers and Stationers, corner Notre Dame and François Xavier. See card, p 123.
SANCER & FRERE, Hardware Merchants, 283 and 285 St. Paul
SAUCIER, F. A. & Co., Flour, Grain and Provisions wholesale, 271 and 273 St. Paul
SAUVAGEAU & Co., Produce Brokers, 21 St. Sacrament.
SAVAGE, ALFRED & SON, manufacturers of Lard, and Machinery oils, 12 St. John. See card, p. 123.
SAVAGE & LYMAN, Gold and Silver Watches, Jewellery, Clocks, &c., Cathedral Block 274 Notre Dame. See card, p 127, and foot lines.
SCHNEPPER CHARLES, Hotel and Saloon Keeper, 595 and 597, Craig.
SCOTT, GEORGE S., Tea broker, Commission Merchant, cor. Hospital and Exchange Court.
SCOTTISH PROVINCIAL Assurance Company, A. D. Parker, Secretary, Place D'Armes. See card, p. 114
SCULTHORP & PENNINGTON, Agents Bissington & Morris, London, 131 great St. James
SENECAL, RYAN, & De BELLEFEUILLE, Advocates, 7 and 9 St. Vincent
SEYMOUR, M. H., Commission and Leather Merchants, 403 St. Paul
SHANNON, A. & D., Grocers, Wine and Spirit Merchants, 102 and 104 McGill.
SHANNON NEIL, Grocer, Wine and Spirit Merchant, 455 Commissioners. See card. p 128
SHARPLEY, RICE, Importer of Jewellry, Watches, Plated and cabinet ware, 281 Notre Dame. See card, p 125.
SHAW, F. & BROS., Tanners, Hide and Leather Merchants, 14 Lemoine.
SHAW, G. & D., Agents Anchor Line of Steamers, Royal Insurance Buildings.
SHAW, HENRY J., Auctioneer and Commission Merchant, 97 great St. James, 4 and 5 Hospital
SHEARER JAMES, Sash, Door and Blind Manufacturing Factory St. Gabriel Locks, yard, 722 Craig
SHIPWAY, J. G. Auctioneer and Broker, 445 St. Paul.
SIDEY & CRAWFORD, General Merchants, 33 St. Nicholas.
SIMPSON, M. & Co., Produce and Commission Merchants, 121 and 123 McGill.
SINCLAIR, JACK & Co., Wholesale Grocers, St. Andrew's buildings, St. Peter. See card, p 123
SMI H JAMES, Notary Public, 121 St. François Xavier.
SMITH, J. MURRAY, Accountant, Bank of Toronto, 25 Great St. James
SMITH & McCULLOCH, Manufacturer's Agents, 18 and 20 Hospital.
SMITH, W. A. & CO. Shirts and Collars, 350 Notre Dame. See card, opp p. 17, and foot lines
SMITH, W. R. Manager U. S. Telegraph Co. St. François Xavier.
SNOWDON, C. C. & Co. Importers and Dealers in Heavy Hardware, 454 and 456 St. Paul. See card, p 128.
STARK, C. A. & Co., Commission Merchants, 10 St. Nicholas.
ST. ARMAND, A., Advocate, 293 Notre Dame
STARNES HENRY, Manager Ontario Bank, 6 Place d'Armes.
ST. LAWRENCE HALL, Henry Hogan, Proprietor, Great St. James. See card, p. 133
STREET JOHN, Manufacturing Jeweller and Watch Case Maker, 568 Craig. See card, p 128
STUART HENRY, Advocate, 8 St Therese.
STEWART, W. J Agent for J. T. Hope & Co. Twine manufacturer, 315 St. Paul. See card, p. 137
TABB & THOMPSON, Hardware Merchants, 462 Notre Dame. See card, p 128
TAYLOR, ROBERT, Brewer, 340 St. Lawrence
TEES, D. & J., Cabinet Makers and Undertakers 156 & 160 Great St. James. See card, p 126
THAYER, JESSE, Produce and General Commission Merchant, 540 St. Paul. See card, p 132
THEATRE ROYAL, J. W. Buckland, Lessee. See card. p 105
THE COMMERCIAL UNION ASSURANCE CO. Morland, Watson, & Co. General Agents, 385 and 387 St. Paul. See outside Back cover
THE NATIONAL PROVIDENT MARINE INSURANCE CO Morland, Watson & Co. Agents, 385 and 387 St. Paul. See outside back cover
THOMPSON, B. & S. H., Hardware, Wholesale, and Manufacturers' Agents, 12 Lemoine
THOMPSON, MURRAY & CO., Wholesale Grocers, 40 & 42 St. Sacrament. See card, p 120
THIBATDEAU, ONESIME, Boots and Shoes, Wholesale, 172 Notre Dame
THIBAUDEAU, THOMAS & CO., Importers of Dry Goods, 324 St. Paul
TIFFIN, J. & SONS, Grocers and General Merchants, 318 to 322 St. Paul
TORRANCE, D. General Merchant, 507 St. Paul
TOUCHET & BARRE, Dry Goods, &c., 92 St. Lawrence. See card, p 130
TOURVILLE, GAUTHIER & CO., Flour, Grain, Produce and Whiskey, 295 Commissioners
TRANCHEMONTAGNE, J. G., Broker and Commission Merchant, 5 Common. See card, p. 125
TRAVELERS (ACCIDENTAL) INSURANCE CO., A. B. Chaffee, General Agent. See card, p. 104.
TUCKER, S. & SON, Lumber Merchant, Gabriel Locks. See card, p 126
TURGEON, L. O. Cigars & Tobacco, 208 St. Paul

VALENTINE & CO., Sewing Machines, 387 Notre Dame
VILLENEUVE & LACAILLE, Groceries, Wines Liquors, &c., 200 St. Paul
WADDELL & PEARCE, Hardware Commission Merchants, 27 St. John. See card, p 129
WALKER, J. H., Wood Engraver and Designer, 13 Place D'Armes. See card, p 132
WARDLAW, P. sec. Life Association of Scotland, Place D'Armes Hill, cor Little St. James. See card, outside front cover
WARNER, GEO. W. & SON, Exchange and Bill Brokers, 57 St. Francois Xavier
WATSON, JOHN & CO., Earthenware Importers, 5 & 7 Lemoine
WEAVER, GEO. W. cloth manufacturer, wholesale
WEST BROTHERS, Cigars and Tobacco Manufacturers Whole ale, 9 St. John
WHITEHALL TRANSPORTATION CO. E. M. Copeland Agent. See card, p 138
WILLIAMS, C. W. & Co., Sewing Machine Manufacturers, 65 Great St. James
WILLIAMS, D., Confectioner, 256 St. Lawrence
WILLIAMS, D., Photographic Gallery, 62 Great St. James. See card, p 132
WILSON, JOHN, Book and Job Printer, 58 St. François Xavier
WILSON, THOMAS & CO., Hardware, 218 St. Paul
WINN & HOLLAND, General Commission Merchants, 34 Foundling. See card, p 129
WITHERS, JOY & CO., Wholesale Grocers, 24 & 26 St. John. See card, p 129
WITNESS (THE TRUE), J. Gillies Publisher 369 Notre Dame. See card p 131
WITNESS (THE) DAILY, 393 Notre Dame. See card p 131
WOOD, PETER W. Cotton Factory, 569 William
WOOD, ROBERT, Agent, Ætna Insurance Co. See card, p 102
WOODS, DAVID & CO., Coal and General Commission Merchants, 80 McGill
WORTHINGTON, R., Wholesale and Retail Bookseller and Stationer, 30 Great St. James See card, p 129
WRIGHT, EDWARD & CO. Crockery, &c. 492 St. Paul
YON, GEORGE, Tinsmith, 241 St. Lawrence

Morriston.

MORRISON, R. B. & CO. General Merchants, &c. &c. See card, p. 43

Mount Elgin.

CAULTON, F. G., M.D., Physician and Surgeon. See card, p 44

Mount Healy.

HARVEY, C. L., General Merchant. See card, p 46

Mount Hurst

WALLACE, JOHN, General Merchant. See card, p 45

Mount Pleasant.

JONES, WILLIAM L. Postmaster and General Merchant. See card, p. 43

Mount Vernon

PERRIN, T. & SONS, General Merchants. See card, p 45

Nanticoke.

BOURNE, C. E. Commissioner in B. R. See card, p. 45

Napanee.

CLEMENTS S. T. Dentist, cor John and Dundas
COCKBURN, GEORGE, Wool, Hides, &c. See card, p. 65
DAVIS, ALEXANDER C. Dry Goods, Groceries, &c. Dundas
DICKENS & BROTHER, Bakers and Confectioners, Dundas
GIBBARD, JOHN, Sash, Door and Blind Manufacturers
HUFF, WILLIAM, Cooper
JUDD, C. H. & W. S. Watchmakers and Gunsmiths. Dundas
KENNEDY, WILLIAM, Publisher Lennox and Addington Ledger. See card, p. 66
LEONARD, MARTIN, Merchant Tailor. See card, p. 65
McDONALD, ROBERT, Prop. Napanee Saloon, Dundas
PARRISH, WILLIAM, Hardware, Dundas
PERRY, McGILLIVRAY, & CO. Woollen Manufacturers
SEARLE, EDWIN, General Hardware. Dundas
SEXSMITH, GEORGE S. Merchant Tailor, Dundas
SMITH, ALEXANDER, Agent Commercial Bank. John
WILSON, S. B. & CO. Boot and Shoe Makers, Dundas

Neustadt.

NIEMEIER, GEORGE, General Merchant. See card, p. 48
NIEMEIER, GEORGE, M.D. Physician and Surgeon. See card. p. 44

Newbury.

ROBINSON, THOMAS General Merchant. See card, p. 48

Newcastle.

LINDSEY, WM. Brick and Tile Maker. See card, p. 216

New Dundee.

BRICKER, MOYER & CO. Millers and General Merchants. See card, p. 42

Newington.

BAKER, JACOB, General Merchant. See card, p. 48

New Market.

BRETSFORD CHARLES, Proprietor North American Hotel. See card. p. 42
GORHAM, N. Woollen Manufacturer. See card, p. 42
NORTH AMERICAN HOTEL, Charles Bretsford, Prop. See card p. 42
SIMPSON, C. H. Chemist & Druggist. See card, p. 42

Newton Brook.

RICHARDSON, M. General Merchant. See card, p. 44

Norton Creek.

GRUER & LETT, General Merchants. See card, p. 65

Oak Ridges.

OAK RIDGES HOTEL, FRED'K SUTTLE, Proprietor. See card, p. 46
SUTTLE, FRED'K, Proprietor Oak Ridges Hotel. See card, p. 46

Oil Springs.

BAUER, PETER, Proprietor Oxford House. See card, p. 57
BOSWELL, N. Proprietor Oil Springs Exchange. See card, p. 57
CASSIDY, E. Tavern Keeper
CLARK & RUTHERFORD, General Merchants See card, p. 57
DANKS, ISAIAH, General Merchant, Main
HARRISON, WILLIAM, Land and General Commission Agent. See card, p. 57
KELLY, JAMES, General Merchant
OIL SPRINGS EXCHANGE, N. BOSWELL, Proprietor. See card, p. 57
OXFORD HOUSE, PETER BAUER Proprietor. See card, p. 57
RIDDELL, ROBERT J.
SHEPPARD, DAVID, Hotel Proprietor, Main
SWARTZENBERGER, GEO. Boot & Shoe Maker, Main
WILLIAMS, JOSEPH T. Agent

Orillia.

DALLAS, THOMAS, Insurance & General Agent See card, p 41
MOFFATT, WM. Inn-keeper
WAINWRIGHT, SAMUEL, Tanner, &c

Oshawa.

ALLEN, D. Bookseller & Stationer, King
GIBBS & BROTHER, Produce Dealers
GIBBS, LOBB & Co. General Merchants
GLEN, F. W. & M. E. Holton, Executors Estate of Joseph Hall. See card, p. 205
GURLEY, GEORGE, Merchant Tailor. See card, p 79
HALL, JOSEPH, Agicultural and Engine Works See card, p 205
JARVIS, C. R. Hardware
JOHNSTON, J. P. Watchmaker & Jeweller
KEDDIE & COEOT, Saddle & Harness Maker, King
KELLER, F. Postmaster & Insurance Agent, Simcoe
LEONARD, RICHARD, Proprietor, Wellington Hotel, King
McCHESNEY, W. H. Baker & Confectioner
MIALL, E. & Co. Cabinet Makers & Furniture Dealers. See card, p 215
PEDLAR, W. H. Stoves & Tinware
ROBINSON, MARK, Chemist & Druggist
WHITING, A. S. & Co. Scythe Hoe & Fork Factory
WOOD & BROTHER, General Merchants, King
WOON'S HOTEL (Woon & Brother) & Billiard Room. See card, p 79

Ottawa.

AITCHISON, ALEXANDER, News-dealer, 3 Sussex
ALBION HOTEL, John Graham, Proprietor, Court House Avenue
ARMSTRONG, JESSE, Proprietor, Union House, Elgin
ARNOLDI KING, Wine & Commission Merchant, Telegraph Building, Metcalfe
BANGS, C. W. & Co. Hatters & Furriers, 28 Sussex
BEARMAN, EDWARD, County Clerk, at Lewis & Ponkey's, nr Post Office
BELL & WOODBURN, Book & Job Printers, Elgin, opp Russell House. See card, p 39
BERICHON, ISAAC, Hotel Keeper, 28 Sussex
BILLINGS, B. Secretary and Treasurer Ottawa and Prescott Railway
BISHOP, RICHARD, Proprietor, British Lion Hotel, 61 Sparks
BLASDELL & Co. N. S. Victoria Foundry, Victoria Island
BORBRIDGE, S. & H. Saddle & Harness Makers, 22 Rideau
BRITISH LION HOTEL, Richard Bishop, Proprietor, 61 Sparks
BUCHANAN, JAMES, Grocer, Wine and Spirit Mercht, Sussex & Wellington. See card, p. 39
BUCKLEY & SCOTT, Barristers, &c. Sussex. See card, p. 39
CLEMON, FRANCIS, Commission Merchant, Insurance & General Agent, Elgin
COMMERCIAL HOTEL, Robert Elliott, Proprietor, York, nr Dalhousie
COX, GEORGE, Engraver. See card, p. 39
DURIE, J. Bookseller and Stationer, Sparks
DUHAMEL, LAURENT, Butcher, cor St. Patrick and Cumberland
EGLESON, P. A. Merchant Tailor, 68 Sussex
ELLIOTT, ROBERT, Proprietor Commercial Hotel, York, nr Dalhousie
FORDE, J. H. Groceries, &c. cor St. Patrick and Dalhousie
GOUIN, J. A. Proprietor Russell House, Sparks, cor Elgin. See card, p. 38
GRAHAM, JOHN, Proprietor Albion Hotel, Court House Avenue
GRANT, JAMES A. M.D. Physician and Surgeon, Rideau
HARRIS, JAMES, Veterinary Surgeon, Clarence, opp Market
HAYCOCK & HAYCOCK, Barristers, &c. Elgin, Post Office Buildings
KEEFER, AUGUSTUS, Barrister, &c. opp Post Office
KELTY, A. E. Manager Bank British North America, Wellington
LACOUR, ANDREW, Axe Manufacturer, George. See card, p. 40
LEWIS & PINHEY, Barristers, Attorneys, Conveyancers, &c. Elgin
LOFTUS, PATRICK A. Builder and Contractor, Daly
LOUCKS, W. J. Hotel-keeper, 46 Rideau
LYON, JOHN, Groceries and Provisions, Wellington. See card, p. 40
LYON & REMON, Barristers, &c. Metcalfe
McCULLOUGH, ROBERT, Grocer, &c. Wellington, cor Bank. See card, p. 40
McGILLIVRAY, JOHN, Grocer and Provision Merchant, Duke
McINTYRE, JOHN, Proprietor Victoria Hotel, St. Paul
MARSTON, GEO. J. Junr. Hardware, Wellington
MATHEWS' HOTEL, THOMAS MATHEWS, Proprietor, cor Rideau and Ottawa
MATHEWS, TH MAS, Proprietor Mathews' Hotel, cor Rideau and Ottawa
MILLS, W. J. & F. P. Marble Workers. See card, p. 40
MONTREAL & OTTAWA FORWARDING CO L. C. COUVRETTE, Agent, Canal Basin
OFFORD, J. Boots and Shoes, 13 Rideau
O'CONNER, RODERICK E. Proprietor Ottawa Tribune, Sussex. See, card, p. 40.
O'HEARA & Co. Dry Goods and Clothing, 50 Sparks.

O'REILLY, ANTHONY, M.D., York, L.T. See card, p. 39.
"ONTARIO BANK," W. Wade, Manager
OTTAWA CITY UNION, Sussex cor York. See card, p. 37.
"OTTAWA DAILY CITIZEN," I. B. Taylor Proprietor. See card, p 36
OTTAWA & PRESCOTT RAILWAY, B. Billings, Secretary and Treasurer. See card, p. 193
"OTTAWA TRIBUNE," Union Building, Sussex, Roderick E. O'Connor, Proprietor. See card, p. 40
PATTERSON, THOMAS, Grocer, 26 Rideaé. See card p. 39.
PENNOCK, J. T. & W. Insurance Agents, 19½ Sparks cor Elgin.
POWER, P. & SON, Sash, Blind and Door Manufacturers, Canal Basin
PRESTON, G. H. Boot, Shoe and Leather Dealer, 12 Rideau.
PRUDHOMME, J. T. General Dealer, 96 Sussex. See card, p. 40
RATHIER, ABRAHAM, Grocer & Provision, Merchant, Cathcart cor Cumberland.
RIEL, J. D. Tin, Copper and Sheet Iron Worker 39 Sussex.
ROCHESTER, JOHN, Junr. Victoria Brewery, Richmond.
ROWAN, CHARLES, Grocer, Clarence cor Cumberland
RUSSELL HOUSE, J. A. Gouin, Proprietor, Sparks, cor Elgin. See card, p. 38.
SANGER, W. H. Express Agent, York, nr Sussex
SCOTT & ROSS, Barristers, &c. Armond's Buildings Rideau
SEALE, GEORGE, Agent Ottawa Cabinet Warehouse, 1 Rideau
SKEAD, HON. JAMES, Lumber and Forwarding Merchant, cor Bridge and Oregon
STORY, GEORGE, General Merchant, Clarence, cor Market Square
TAYLOR, J. B. Proprietor "Ottawa Daily Citizen. See card, p. 36
VALIQUETTE, JOSEPH, Boots and Shoes, 37 Sussex
VICTORIA HOTEL, JOHN McINTYRE, Proprietor, St. Paul
WADE, W. Manager Ontario Bank
WALTON, FESTUS, Merchant Tailor, 41½ Sparks
WHITESIDE & WALKER, Manufacturers Children's Carriages, Rideau. See card, p. 39
WORKMAN & GRIFFIN, Hardware Merchants, 30 and 32 Rideau

Owen Sound.

BLYTH, ALEXANDER, Cooper, Poulet
CHRISTIE, DAVID, Founder, "Iron Works," Baker
CORBET, W. C. Proprietor Owen Sound Hotel, cor Water and Division
COULSON, J P., Hotel Proprietor
DOUGLASS, JAMES, Dry Goods and Clothing See card, p 41
GALE, GEORGE JAMES, Auctioneer. See card, p 41
JOHNSON, JAMES, Prop. Queens Arms Hotel. See card
KOUGH, W., Hardware, &c., Union. See card, p 41
LEE, JOHN, Shoe Maker, Poulet
LE PAN FREDERICK, County Treasurer, Court House
OWEN SOUND HOTEL, W. C. Corbet, Proprietor, cor Water and Division
RACEY, THOMAS C. J., Brewer
ROSSITER & BROTHERS, Fanning Mill Manufacturers. See card, p 41
SHAW, T. C., Sadler, Poulet

Pakenham.

BOULTON, GEORGE, Tinsmith, Graham
BROWN, ROBERT, General Merchant, Graham
DICKSON, WILLIAM, Proprietor Dickson's Hotel. See card, p 52
FOWLER, A. Chemist and Druggist. See card, p. 48
HARTNEY, JAMES, General Merchant, Graham
SMITH, DANIEL, General Dealer, Graham

Palermo.

SWITZER, H: M. General Merchant, See card, p. 49

Papineauville.

TUCKER, S. & SON, General Merchants. See card, p 84

Penetanguishene.

MITCHELL, D. J, Issuer of Marriage Licenses, &c. See card, p 72

Penville.

TURNER, EDWARD T. General Merchant. See card, p. 46

Perth.

COOMBS, JOHN S. Druggist and Apothecary, Foster st. See card, p 51
DESPARD, F. A., Manager Bank of Montreal, Gore
HOGG, DAVID, JUN., Cabinet Maker, Gore
HENDERSON, O. E. School Books, Stationery, &c., Gore st. See card, p 51
KENNEDY, JOHN F. Dentist, Gore, cor Herriot. See card, p 51
KIRKPATRICK, PETER, Tanner and Currier, Herriot, cor Nelson
LEWIS, W. O. Proprietor of Lewis House. See card, p 52
McLEAN, JOHN, Auctioneer and Commission Merchant, Gore st. See card, p 51
McNAMARA, WILLIAM, Watches & Jewellery, Gore
MORRISON, E. Photographer, Gore st. See card, p 51
NORTHGRAVES, GEORGE, Watchmaker and Jeweller. See card, p 51
PATTERSON, JAS., Hotel Keeper, cor Xavier and Drummond
PHILP, HENRY, Cabinet Maker, Wilson
SAMSBY, G. A., Chemist and Druggist, opp. Town Hall

Peterborough.

BAGULEY, J. J., Confectionery, Fancy Goods, &c.
CAISSE'S HOTEL, L. Caisse, Proprietor. See card, p 78
CARNEGIE, JOHN, Flour and Feed, & Insurance Agent
COLLINS, T., Grocer, Wine and Liquor Merchant
CLUXTON, WILLIAM, Dealer in Dry Goods,

CRONN, R. H. Terrapin Restaurant, and Billiard Saloon. See card, p 78
DENNIS' Foundry, and Patent Pump Factory. See card, p 79
DENNISTOUN & SON, Barristers at Law. See card, p. 177
DINGMAN JAMES, Groceries and Provisions
DUNNET, JAMES W., Dry Goods, &c. See card, p 78.
EDMISON GEORGE, Barrister, &c.
GRAHAM & STRATTON, "Peterboro' Examiner." See card, p. 215
GRIFFIN, J. & Co., Pump makers and Wood turners. See card, p 78
HELM, Wm., Founder and Machinist
HEUBACK, F., Cabinet maker and Furniture dealer,
HUFFMAN, PETER, Proprietor Huffman House. See card, Col. Page
KANE, A. & SON, Grain and Provisions.
KEMPT, A. W., Chemist and Druggist. See card, p 78.
KINCAID, R. M. D., Physician and Surgeon.
KINGAN, ROBERT, Hardware Merchant.
LEMAY, L., Dry Goods and Clothing. See card, p 78
McWILLIAMS & ISBISTER, Carriage and Waggon maker
MENZIES, THOMAS, Bookseller and Stationer.
MERCER, Wm. & BROTHERS, Merchant Tailors
MITCHELL, Wm. H., Saddler and Harness Maker
O'DONNELL, Dr. J., Dentist. See card, p 78
ORMOND & GILMOUR, Chemists and Druggists.
ORMOND, J. R., Watchmaker, Jeweller, &c. See card, p 78
PENTLAND, D., Dentist. See card, p 78
"PETERBORO' REVIEW," Robert Romaine, Publisher. See card, p 80
POOLE, THOMAS, Cabinet maker
RICHARDSON, ROBT., Man. Bank of Montreal
ROBINSON, EDWARD, Grocer and Provision Merchant.
ROMAINE, ROBERT, Publisher Peterboro' Review." See card, p 80
ROSS, GEO., Proprietor Wellington Hotel
SCOTT & McDONALD, General Merchants
SMITH, C. Manager, Bank of Toronto
STEWART HOUSE, Hamilton Uin, Proprietor
STEWART & MACDONALD, Surveyors & Architects
THOMPSON, W. G. & Co. Millinery & Dry Goods. See card, p 79
UIN, HAMILTON, Proprietor Stewart House
WATTERSON, JOHN, Groceries, Liquors, Fruit, &c.
WELLER & HATTON, Barristers, &c. See card, p 77
WILLIAMS, A. Groceries & Provisions. See card, p 78

Picton.

PATTERSON, A. (Retired Merchant)

Pigeon Hill.

SAGER, NOAH, Proprietor, Frontier Hotel, &c. See card, p 84

Plantagenet.

McCONNELL, WILLIAM, Land Surveyor, Conveyancer, &c. See card, p 42
McCONNELL, WM. Conveyancer and Photographer. See card, p 42

Pleasant Hill.

YOUNGER & WILSON, General Merchants. See card, p 49

Port Colborne.

FARES, OWEN W., M.D. Physician
O'NEILL, THOMAS J. Shoemaker

Port Credit.

HAMILTON, JAMES, General Merchandise. See card, p 46

Port Dover.

ANSLEY, OZIAS, Tin, Copper & Sheet Iron Worker. See card, p 70
POWELL, B. General Merchant. See card. p 70

Port Hope.

BERINGER, J. F. Watchmaker & Jeweller. See card, p 77
BRODIE'S HOTEL, Robert Brodie, Proprietor. See card, p 77
CHURCH'S HOTEL, W. Y. Church, Proprietor. See card, p 76
CRAIG, WM. & SONS, Wool Pullers & Leather Dressers, Cavan
EVATT, W. H. M.D. Physician & Surgeon
FOWLER, JOHN, Managing Director, Port Hope, Lindsay and Beaverton Railway
GIBSON, WILLIAM, Grocer, Wine & Spirit Merchant. See card, p 77
HAW, JAMES, JUN. Cab Driver, &c. See card, p. 219
HAMILTON, ROBERT, Wool Dealer
HAY, MORICE, Books & Stationery
HOOPER, JOSEPH, Marble Works
JOHNSTON, W. S. & J. S. Proprietor, Port Hope Guide Newspaper. See card, p 77
JONES, JOHN H. Cab Driver. See card, Col. Page
LELEAN, W. & S. General Merchants
LODGE, J. N. G. Insurance Agent. See card, p 79
LYDON, JOHN, Dry Goods & Groceries
McHENRY, JAS. S. Wholesale Cracker Manufacturer
MITCHELL, R. & CO. Chemists and Druggists
MURPHY, FRANCIS, Auctioneer and Commission Merchant
NEELANDS, THOMAS, Dentist
O'NEILL, J. & R. General Dealers, &c.
PE' LON, JOHN, Distiller
PITTS, T. N. Merchant Tailor. See card, p. 219
RUSSELL, H. C. Cabinet Maker, and Upholsterer. See card, p. 77
SHEPHERD, W. Deputy Clerk Division Court
STEPHENSON, JOHN, Stoves, Tin, Copper and Sheet Iron Worker
VASER, WILLIAM T. Insurance Agent
WALLACE, ROBERT, Merchant
WILLIAMS, JAMES, Hairdressing and Shaving Saloon. See card, p. 77

Port Nelson.

DOUGLASS, W. J. General Merchant. See card, p 48

Port Ryerse.

RYERSE, W. H. General Merchant. See card, p 45

Port Stanley.

MACQUEEN, J. Grain Merchant. See card, p. 42

Prescott.

CAMPBELL, D. Saloon and Restaurant, cor. Edward and Walter
CAMPBELL'S HOTEL, J. S. CAMPBELL, Proprietor. See card, p. 65
DANIELS, L. H. Proprietor International Hotel
ELLIOTT, THOMAS, Dry Goods
FERGUSON, JOHN, Groceries and Provisions
GALLAGHER, PHILLIP, Painter
GIBSON, L. Assistant Commercial Bank
HYNES, CHARLES J. Publisher "Messenger" Book, and Job Printer
JONES & DOWSLEY, Stoves, Plows, &c. See card, p. 63
JONES, WILLIAM, Watch Maker
KEILTY & BROTHER, Grocers, Wines, Liquors, Hardware, &c. See card, p. 65
McLEAN, JOHN N. Barrister, &c.
MURPHY & McCREA, Boot and Shoe Makers
NORTHRUP, M. General Merchant
PRESCOTT, CUSTOM HOUSE DEPARTMENT
PURIKS, .S D. Commission Merchant
QUINN, JAMES, Groceries and Provisions
TRACY, WILLIAM, Wines, Spirits, &c. See card, p. 63
WALTERS, W. L. Stoves and Tinware
WEBSTER, P. B. Exchange Broker, &c. See card, p. 77
WELDON, JAMES, U. S. Consul

Preston.

CLARE & BECK, Iron Founders, &c. See card, p. 75
CORNELL. S. Proprietor Mineral Baths and North American Hotel. See card, p. 75
ERB, A. A. & BROS. Merchants, Millers and Distillers. See card, p. 75
NORTH AMERICAN HOTEL AND MINERAL BATHS, S. CORNELL, Proprietor. See card, p. 75

Prince Albert.

COCHRANE & MACPHERSON, Barristers, Attorneys, &c. See card, p. 43

Puslinch.

LESLIE, WILLIAM, Clerk of Division Court. See card, p 48

Quebec,

ADJUTANT GENERAL'S OFFICE, Removed to Ottawa
ALEXANDER. W. H. News Dealer, 11 Buade
ANDERSON, JOHN & CO. Shipping and General Merchants, Nun's Buildings, St. Peter, L. T. See card, p. 140
ANDREWS & ANDREWS, Advocates, cor St. Paul and St. Peter, L. T.
ANDREWS, THOMAS, Importer British and American Hardware, 1 St. John, U. T. See card, p. 149
ARCHER, LABELLE & CO. Flour, Grain and Provision Merchants, Gillespie's Wharf. See card p. 164
ARCHER, JOSEPH, Jr. Lumber and Commission Merchant, 62 St. Paul. See card, p. 140
ARCHER, LEDUC & CO. Flour Merchants, Gillespie's Wharf
AUDITOR'S OFFICE, John Langton, Auditor. Removed to Ottawa city
ATKINSON, HENRY & CO. Lumber Merchants. 17 Great James, L. T.
BANK OF BRITISH NORTH AMERICA, C. F. Smith, Manager, 5 St. Peter, L.T.
BANK OF MONTREAL, T. R. Christian, Manager, cor St. Peter and Arthur, L.T.
BANQUE DU PEUPLE, cor St. James and St. Peter, L.T.
BANQUE NATIONALE, Frs. Vezina, Cashier, 32 St. Peter, L. T.
BANK OF UPPER CANADA, R. S. Cassels, Manager, cor' St. Peter and St. Antoine, L. T.
BANSLEY, H. & W. Perfumers and Hair Cutters, 10 St. John, U. T. See card, p. 160
BARROW, E. C. Exchange Broker, 6½ Buade, U. T. See card, p. 160
BEAUPRE. CHARLES, Boots and Shoes, cor Notre Dame and Sous-le-Fort. See card, p. 160
BEHAN BROTHERS, Importers of Dry Goods, 22 Buade, U. T. See card, p. 144
BELANGER, GEORGE, Meublier, 45 Rue des Fosses, St. Rochs. See card, p. 160
BELL, J. Secretary Quebec Gas Co. Place D'Orleans Wharf
BELLEAU, ALFRED GAUVREAU, M D. and C.M. 5½ John (without) See card, p. 160
BELLEW, H. F. Hardware, Champlain Market Hall, L T. See card, p. 150
BENOIT, S. Quebec, Notre Dame Savings Bank, 11 St. John, U T.
BENSON, BENNETT & CO. Lumber and Com. Merchants, 7 Bell's Lane, cor Arthur, L. T.
BENSON & CO. General Merchants, Quebec Bank Buildings, L. T.
BERNARD, H. General Commission Merchant, 18 St. Paul, L. T. See card, p. 160
BEW, JOHN JAMES, Merchant and Shipping Agent, Telegraph Buildings, 26 St. Peter. See card, p. 160
BICKELL, THOMAS, China, Glass & Earthenware, 33 St. John U. T. See card, p. 160
BIRNSTIEL, A. Tobacconist, 26 Defosses St. Rochs. See card, p 160
BISSET, & FRASER, Paper Manufacturers, 12 & 14 St. Paul, L. T. See card, p. 160
BLAGDON, JOHN, Flour Merchant, Champlain Market, L. T. See card, p, 160
BLAKISTON, RAY, Sailmaker, Cor. Sous Le Fort and St. Peter, L. T.
BLAIS, L. E. & SON, Grocers, Wines & Spirits, 13 Crown St. Rochs
BLANCHARD'S HOTEL, Notre Dame Square. L. T. See card, p. 160
BLANCHARDS, R.D Hotel, 2 Notre Dame, L. T. See card, p. 160
BLANCHET, JEAN B. M.D. & Master of Surgery, 17 St. Stanislas. See card, p. 160
BOISSEAU, GASPARD, N. General Merchant, 32 Rue de la Couronne. See card, p. 160
BOISSONNEAULT, GEORGE, & Co Crockery, China & Glassware, 101 St. Paul & 42 Crown See card, p. 142
BOISVERT, ALEXANDER, Proprietor Boisvert's Restaurant, 47 St. Peter, L. T. See card. p. 160
BOISVERT'S, RESTAURANT, Alexander Boisvert, Proprietor, 47 St. Peter, L. T. See card, p 160
BOIVIN, ADOLPHE. Cooper, Sault au Matlot. See card. p 139
BOUCHETTE, A. S. M. Commissisioner of Customs
BOURBEAU, & BUSSIERE, Grocers & Spirit Merchants, St. Valier, St. Rochs. See card, p 160

BOWEN, NOEL H. Notary Public & Conveyancer, 18 St Peter, L. T.
BOYD, JOHN, Saddle & Harness Maker, 97 St. Paul L. T.
BRAUN, F. Secy. Dept. Public Works. Removed to Ottawa
BRODIE, W. & R. General Commission Merchants, 12 St. Peter, L. T. See card, p. 161
BROUSSEAU, LEGER, Printer, 7 Buade, U.T.
BROWN, J & Co Manufacturers, Patent Cordage, 18 St. Peter, L. T. See card, p 143
BUCHANAN, A. C. Chief Emigration Agent Sous le Fort, L T.
BURKE, JOHN, E. Chemist & Druggist, Market Place, U. T. See card, p 141
BURNSTEIN, N. Importer and Dealer in Tobaccos & Cigars, 10 Fabrique, U. T. See card, p. 161
BURNSTEIN, SAMUEL, Watchmaker & Jeweler, 13 Mountain Hill. See card, p 160
BURSTALL, EDWARD, General Merchant, 21 St. Peter, L. T.
BYRNE, JAMES, Tailor, 13 Buade, U. T.
CALVIN, D. D. & Co., Lumber Merchants, 5 St. Lawrence Buildings. See card, p 161
CAMPBELL, W. DARLING, Notary Public and Average Adjuster, 14 St. Peter, L.T. See card, p 161
CAMPBELL & HAMILTON, Advocates, 11 Garden. See card, p 161,
CARON, G. Tinsmith, 29 St. John (without)
CARR, THOMAS, Mercantile Restaurant, 4½ Sault au Matelot. See card, p 161.
CARRIER, F. & Co., Importers of Dry Goods, 57 St. Joseph, St. Roch's. See card, p 144
CARY, GEO. T., Editor and Publisher Daily Evening "Mercury," Fabrique. See card, p 155
CASEY & Co., Auctioneers, Champlain Market Hall. See card, p 161
CHARTRE, Z., manufacturer of tubular Furnaces, Tin Smith, 5 St. John, (without). See card, p 167.
CHATIGNY, P. Groceries, Wines and Liquors, 200 St. Vallier, St. Rochs See card, p 161
CHESLEY, E. J., Land and Patent Right Agent, 35 Ann.
CHINIC & METHOT, Hardware, 44 St. Peter, L.T
CHRISTOPHERSEN, A. & Co. Ship-brokers, St. Peter, L T.
COLLINS, L. Grocer and Ship Chandler, opposite Flanagan's Booms, Diamond Harbor. See card, p 147
CONNOLLY, M. & Co. Flour, Grain and Provisions, Hunt's Wharf, L.T.
COOK & BRO. Lumber Merchants, St. Peter, L.T.
CORNEIL, C., Saddle, Harness, and Portmanteau maker, 3 St. John, U.T. See card, p 154
CORNEIL, SAMUEL Painter and Glazier, 40 St. John, cor. Angele. See card, p 156
COTE, A., Editor and publisher, 2 Port Dauphine, U.T
COTE & CATELLIER, Importers of Dry Goods, 30 Crown. See card, p 145
COTE, L. & G., Manufacturers of Boots and Shoes, 19 Desfosses, St Rochs. See card, p 161.
COTE, OLIVIER, Furrier, &c., General Wolfe's Cor. See card, p 161
COTTON, H., Civil Secretary's Office. Removed to Ottawa
COULTHURST & MACPHIE, Commission Merchants, Forwarders, 10 St. Peter, L.T
COUTURE, P. & Co., Importers Staple and Fancy Goods, 38 Rue de la Couronne, St. Rochs. See card, p 143
CRAWFORD, Wm. and SON. Commission and Coal merchants, 2 St. Antoine, L.T
CREMAZIE, M. L., Libraire De Fantaisie, 12 Rue Buade. See card, p 161
CROWN LAND DEPARTMENT, removed to Ottawa
DAILY EVENING "MERCURY," Geo. T. Cary, Editor and Publisher, Fabrique, U.T. See card p 155
DALY PETER, Hotel proprietor, 15 St. Antoine. See card, p 161
De BLOIS, F. Dry Goods merchant, 20 St. John, (without). See card, p 161.
DELANEY, J., Butcher, 9 and 11 Champlain Market. See card, p 161.
DELANEY, T., Butcher, stalls D. & E. Champlain Market, L.T. See card, p 161
DENISS, D. J., Grocer, Wine and Spirit dealer, St. Valier See card, p 161
DESBARATS, GEO. E., Bookseller and Stationer, cor Ann and Garden, U.T. See card, p 156
DESROCHES, NARCISSE. Cabinet maker, 44 St. John, (without). See card, p 162.
DEXTER'S HOTEL, M. Dexter, Proprietor, St. John, U.T. See card, p 153
DEXTER, M., Propri tor Dexter's Hotel, St. John, U.T. See card, p 153
DE WOLF & VAUGHAN, Ship Brokers, 17 St. Peter. See card, p 168
DICKINSON, M. M., Inspector General's Department. Removed to Ottawa.
DION & DUBEAU, Grocers and Wine Merchants, 28 Crown. See card. p 162
DOBELL, R. R., Timber Merchant, St. Peter, L T.
DONOVAN, MICHAEL, Proprietor Ottawa Hotel, 6 St. Antoine, L.T.
DORAN, E. & SON, Victuallers, 36 St. Peter, U.T. See card, p 162
DOUCET, P. A. Clerk of the Peace Office, Court House
DROLET, HECTOR, Quebec Manufacturing Jeweller, &c., 15 John (without). See card, p. 162
DROLET, THOMAS, Grocer and General Agent, cor St. Joseph and St. Roch, St. Rochs
DRUM, WILLIAM, Cabinet & Chair Factory, 99, 100 & 101 St. Paul, L.T.
DUBORD, N., Cigars and Tobacco dealer, 38¾ St. John (without)
DUGAL, P. G. & FRERE, Hatters and Furriers 24 St. John (without). See card, p 162
DUGAL, R., Chemist and Druggist, Crown, St. Rochs. See card, p 162
DUMAS, F., General Hardware Merchant, 6 Desfosses, St. Rochs
DUNSCOMB, J. W., Collector of Customs, Custom House Building, L.T.
DUQUET, J. N., Editor and Printer, 21 Mountain Hill, L.T.
DUQUET, J. N. et CIE, Printers and Publishers "Le Canadien," 21 Rue la Montagne. See card p. 155.
DUVAL, E. H., Ship Broker and Commission Agent, 26 St. Peter, L.T. See card, p 162
EDMONDSON, G. W., Photographic Artist, 32 St. John. See card, p 162
EGLY, HENRY, Barber, 11 St. Paul, L T.

ELLISSON & CO., Photographic Artists, 39 St. John U.T. See card, p. 157.
EMIGRATION, OFFICE, Sous le fort, L.T.
FAHEY, THOMAS, Ship Chandler, 4 Cul-de-Sac. See card, p 162
FISET & BURROUGHS, Prothonotaries, Court House, U.T.
FISHER & BLOUIN. Saddle and Harness Manufacturers. See card, p 162
FISHER, BROS, Exchange Brokers, 38 St. Peter, L. T. See card, p. 156.
FLANAGAN & ROCHE, Masts and Spars, Diamond Harbor, Cap Blanc, L.T.
FLYNN, MAURICE, Ship Chandler and Grocer 360 Cap Blanc, See card, p 147.
FORSYTH, BELL & Co., Commission Merchants, 19 St. Peter, L.T.
FORSYTH & PEMBERTON, General Commission and Insurance Agents, 10 St. Peter, L.T. See card, p. 162
FORTIER, EDOUARD, Dry Goods and Ready Made Clothing, 16 Sous le Fort, L.T. See card, p 162
FOURNIER & GLEASON, Advocates, 25 Ann, St. Ann, U.T.
FRASER, JOHN, Quebec City Guager & Butter Inspector, 31 Sault au Matelot
FRASER, THOMAS, General Commission Merchant. East India Wharf
FRECHETTE, L. H. Advocate and Editor of Journal De Levis, Point Levi, Levis
FRY, JOHN, Locksmith, and Worker in all kinds of Iron and Brass, 21 Sault au Matelot
FUTVOYE, GEORGE, Advocate and Clerk, Crown Land Department.
GARDINER, R. M. Assistant Commissary General, 9 St. Lewis
GASTONGUAY, GEORGE, Flour Merchant, Champlain Hall. See card, p. 162
GAUVREAU, J.F. Flour Merchant, 44 St. Paul See card, p. 162
GAUVREAU, L. P. & FRERE, Cap Rouge Pottery, 30 St Paul. See card, p. 151
GENDRON, J. P. Marchand, Horloger, 9 Rue St. Jean. See card, p. 162
GETHINGS, HENRY R. & CO. Commission Merchants, 12 St. Peter, L. T. See card, p. 162
GIBB, LAIRD. & ROSS, Wholesale Grocers and General Merchants, Gillespie's Wharf. See card, p. 162
GIBSON, G. & H Auctioneers, 11 St. Peter, L. T. See card, p. 163
GIBSON, M. & CO. Importers of Ladies Under-Clothing, 26 Fabrique, U T. See card, p. 163
GILMOUR, ALLAN & CO. General Merchants, Quebec Fire Office Buildings, 28 St. Peter, L.T.
GINGRAS, GODEFROY, Canada Carriage Factory, 22 Ann, U. T. See card, p. 163
GINGRAS, J. C. Dealer in Groceries, Liquors, and Hardware, 155 St. Valier. See card, p. 163.
GIROUX, ELZ L. J. Notary Public, 53 St Peter
GIROUX, EDMOND, Chemist and Druggist, 47 St. Peter, L. T. See card, p 163
GIROUX, OLIVIER, M.D. Chemist and Druggist, St. John's Gate
GIROUX, O Chemist and Druggist, 57 St. Peter, L. T. and 18 Fabrique, U. T. See card, p. 141
GLACKEMEYER, S J. Notary. 23 St. Peter
GLASS, JOHN, Biscuit Baker, 16 St. Peter, L. T. See card, p. 163
GLOVER & FRY, Dry Good Merchants, 20 Fabrique
GLUNZ. R. & CO. Mountain Hill House, 5 Mountain Hill. See card, p. 151
GODBOUT & SIMARD, Merchant Tailors, 11 Notre Dame L. T.
GOODWIN, HENRY & CO. China, Glass, and Earthenware, Coal Oil Lamps wholesale, 24 St. Paul. See card, p. 142
GREGOIRE, MATHIAS, Emigrant's Home, near G. T. R. Depot.
GREIG, ROBERT, Block and Pump maker, 72 Champlain. See card, p. 139
HAMEL, ABRAHAM & FRERES, wholesale and retail Merchants, 14 Mountain Hill, and 22 Sous le Fort
HAMEL, J., Artist and Portrait Painter, Notre Dame, Savings Bank Building, 11 St. John, U.T. See card, p 163.
HAMILTON BROS., Lumber Merchants, 7 Bell's Lane, L.T.
HASLETT J., wholesale Groceries, Nun's Building, 39 St. Peter.
HEARN, J., wholesale and retail dealer in Groceries, 17½ Sault au Matelot, L.T. See card, p 163.
HEMMING, HENRY, Carpenter and Joiner, 9 St Ursule, U.T
HENDERSON, RENFREW & Co., Hatters and Furriers, 20 Buade U.T
HICKMAN, WILLIAM, Hair cutter and Wig maker, 16 St. Joseph. See card, p 167.
HILLIER, T., Restaurant, 19 Sault au Matelot See card, p. 163
HIMSWORTH, W. A. Confidential Clerk Executive Council. Removed to Ottawa
HOLIWELL, C. E., Bookseller and Stationer, Buade, opposite P. O. See card, 163.
HOLMGREN, CHARLES J. Watchmaker and Jeweller, 42 St. Peter, U.T. See card, p 163
HOSSACK, G. & C. Grocers, Wine and Spirit Dealers, cor Ann and Garden, and 36 Little Champlain, L.T. See card, p. 163
HOSSACK, JAMES, & Co. Wholesale and Retail Grocers and Confectioners, 22 Notre Dame See card, p. 163
HUDON, T. & Co. Importers of Dry Goods, cor St. Joseph and Crown. St. Roch's. See card, p. 145
HUNTER, JOHN, Tin, Copper and Sheet Iron Worker, 34 Cue de Sac, L.T.
HUOT, BENJAMIN, St. Lawrence Foundry, St. Lawrence Avenue, Levis
JACOBS, H. Dealer in Millinery Goods, 10 Fabrique. See card, p 163
JONES, W. B. Staple and Dry Fancy Goods, 30½ St. John. See card, p. 163
JOSEPH, A. Belgian Consulate, 59 St. Peter
LA BANQUE NATIONALE, St. Peter
LACHANCE, JOSEPH, General Grocer, Wines, and Liquors, 3 Sous-le-Fort, L. T.
LAIDLAW, T. & Co. Dry Goods, 23 St. John, U T. See card, p. 145
LAIRD, JOHN, Insurance Agent, St. Lawrence Chambers, St. Peter, L. T.
LAIRD & TELFER, Importers of Dry Goods, cor St. Famille and Fabrique. See card, p. 145
LARUE & REMILLARD, Advocates, 2 Buade, U.T. See card, p. 164
LANDRY & DOUGLAS, DRS., Proprietors of the Quebec Lunatic Asylum, Beauport Road
LANE, GEORGE H. Deputy Provincial Registrar, Removed to Ottawa City
LANE, GIBB & Co. General Merchants, 4 St. Antoine, L.T. See card, p. 147

LAPRISE, SAMUEL, & Co. Proprietors, London Coffee House, opp Champlain Market, L.T. See card, p. 158
LARUE & REMILLARD, Advocates, 2 Buade. See card, p 164
LAURIE, A. JUN., & Co. Importers of British and Foreign Manufactures, Arthur. See card p. 163
LAURIE, FRS. Dry Goods, 11 Arthur, L.T.
LAWLESS, MISS, ELLEN, Millinery, &c., 8 Fabrique. See card, p 164
LAWSON, DAVID, Painter, &c, 9¼ St. John, Without. See card, p 164
LEBEL, J. A. Restaurant, 20 Cul-de-Sac, L. T.
LEBLANC, THOMAS, Merchant Tailor, 4 Mountain Hill
LE CANADIEN, J. N. Duquet & Cie. Printers and Publishers, 21 Rue la Montagne. See card, p. 155
LECLERC, LOUIS. Notary, 2 St. Lewis
LEE, RICHARD, Founder and Machinist, 10 Ramsay, L.T. See card, p. 164
LEGER & RINFRET, Dry Goods, 4 St. John, U.T. See card p. 146
LEGGO, W. A. & Co. Engravers, &c., 12 Buade. See card, p 164
LESCHANCE, JOSEPH, General Grocer and Wines and Liquors, Soule-le-Fort 3 and Finay Market No. 3
LEMESURIER, JOHN, Wholesale Grocer, 33 St. Peter
LEMESURIER & CHAMPION, General Merchants, Commercial Chambers, St. Peter
LEPAGE, LEMOINE & Co. General Merchants and Brokers, 17 St James, L.T. See card, p.
LESPERANCE, PIERRE, Silversmith, &c., 7 Palace. See card, p 164
LEVASSEUR, Z. Dry Goods Merchant, cor Crown and Jacques Cartier. See card, p. 164
LEVEY, CHARLES E. & CO. Timber and Commission Merchants, Quebec Assurance Buildings. See card, p. 164
LILLY, JOHN, Merchant Tailor, 18 Buade, U. T. See card. p 143
LINDSAY & HOLWELL, Civil Engineers and Provincial Land Sueveyors, 35 Ann
LINDSAW, WM. B. Clerk of Legislative Assembly ; removed to Ottawa
LOGIE, F. J. Insurance Agent, 32 St. Peter. See card, p. 164
LONDON COFFEE HOUSE, SAMUEL LAPRISE & CO. opp Champlain Market. See card, p. 158
LONDON HOUSE, W. B. JONES, Proprietor, 30½ St. John, U. T. See card, p. 163
LONDON SALOON AND RESTAURANT, W. MILLS, Proprietor, 4 Buade, U. T. See card, p. 158
LORD, JAMES, General Agent and Commission Merchant, and dealer. in Fish, Oil and General Produce, 10 St. Paul. See card, p. 164
LORTIE, C. & J. Coopers, &c. 25 Sault au Matelot
McCALLUM, DANIEL, brewer, 64 St. Paul
MACDONNELL, ARCHIBALD, Boot and Shoe Maker, 45 St. Peter. See card, p. 164
MACLAREN, W.H. Governor of Jail, St. Stanislas
MACPHERSON & STRANG, Notary Public, 13 Arthur, L. T. See card, p. 164
McCALL, SHEHYN & CO. Importers Dry Goods, Nun's Buildings, St. Peter
McDONAGH, R. C. Ship Chandler and Commission Agent, cor St. Peter and Mountain Hill See card, p. 164.
McDONALD, CHAS. & SON, Paper Hangers, Paints, Oils, Glass, &c. U. T. Market Place. See card, p. 158
McGEE & CO. Merchant Tailors, 20 St. John (without)
McGIE, DANIEL, Insurance & Exchange, 42 Peter
McKEE, JOHN, Surgeon Dentist, 16 Ann. See card, p. 164
McLAUGHLIN & IRGENS, General Merchants, 20 St. Peter, L. T. See card, p. 164
McLEAN, STEWART, Commission and Timber Agent, 7 Sault au Matelot
McLEOD, JOHN W, chemist and druggist, 53 St. John. See card, p. 141
McWILLIAMS, WM. Confectioner, 52 St. John. See card, p. 142
MALOUIN, GEO. A. Hatter and Furrier, Caisse d'Economie Block, St. John. See card, p. 151
MARCOTTE, J. C. Staple and Fancy Dry Goods, 18 Sous le Fort, 2 Cul-de-Sac, opp Champlain Market. See card, p. 143
MARSDEN, WM. Physician and Surgeon, 35 St. Ann, cor Treasure, U. T.
MARTEL, J. B. & Co Chemists and Druggists, St. John, St John's Suburbs. See card, p 164
MATTE, ALEXANDER, Locksmith, cor Notre Dame and Cul-de-Sac
MATTE, J. E. Bookseller, &c. 15 Buade
MAURICE, LEWIS, Wines and Liquors, Wholesale, 54 St. Peter, L. T.
MAXHAM, A. J. & Co. Auctioneers & Brokers, 3 St. Peter. See card, p. 164
MEREDITH, E. A. Assistant Secretary, Provincial Secretarys Office, removed to Ottawa
MICHAUD, W. H. Grocer, Craig, St. Roche
MIDDLETON & DAWSON, Stationers, Foot Mountain Hill
MILLER, M. Counting House Stationer, St. Peter. See card, p. 165
MILLS, WILLIAM, Proprietor London Saloon and Restauraut, 4 Buade. P. 158
MIVILLE DE CHENE G. Advocate, 16 Garden, U. T.
MOFFATT. DR. Physician and Surgeon, Mountain, L. T. See card, p. 165
MONTIZAMBERT, C. N. Registrar of Deeds, Court House Buildings
MOODIE, MATHEW & SON, Wholesale Importers of British and Foreign Dry Goods, 34 St. Peter, L. T. See card, p. 165
MOORE, WILLIAM, Civil Engineer, 10 St. Peter L. T. See card, p. 165
MORGAN, ROBERT, Music Dealer, 30 St. John. See card, p. 165
MORISSETTE, J. B. Grocer, 49 St. Peter, L. T.
MORTIMER, ALEXANDER, Book Binder, 7 Garden, U. T.
MOUNTAIN HILL HOUSE, R. Glunz & Co. Proprietors, Mountain Hill. See card, p. 151
MULHOLLAND, A. Brass Founder and Gas Fitter, &c., 45 St. John, U. T. See card, p. 139.
MURPHY, JOHN, Advocate, St. Peter. See card, p. 166
MURPHY, OWEN, General Broker, 16 St. James. See card, p. 165
MURRAY, MARSHALL, Engineer and Brass Founder, 99 St. Paul, L.T. P. 154
NOLAN, J. C. Flour and Provision Merchant, 9 St. James, L.T.

NOLET. J. Notary, Village de Bienville, Levis
NUGENT, MICHAEL, Musical Instruments, 44 Ann, U.T. See card, p. 165
O'BRIAN, JOHN, Timber Broker, 8 St. Peter
O'CONNOR, JAMES, Blacksmith, St. Paul
O'DOHERTY & Co. Dry Goods Merchants, 16 Fabrique. See card, p. 146
O'DONOHOE, J. Watch and Clock Maker, 14 St. Peter, L.T. See card, p. 165
OLIVER, THOMAS J. Advocate, 2 Peter
PANET, HON. LOUIS, M.L.C., 5 Lewis
PARENT, ETIENNE, for Provincial Sec. East, removed to Ottawa
PARIDIS, F. & CO., Planing and Saw Mills, Levis
PATTON, DUNCAN & Co., General Merchants, Quebec Bank Building, St. Peter, cor. James
PELLETIER, A., Grocers, &c., 107 St. Paul, L.T.
PELLETIER, J. B., Importer of Dry Goods, cor of St. John and St. Ursule, U.T. See card, p 165
PHŒNIX IRON WORKS, J. W. Tweddell & Co. Poston's Wharf, Champlain
PLAMONDON, M. A., Advocate, 5 Parlor
POIRRER, JOSEPH, Boots and Shoes, Hunter, cor of Sous la Fort et Des Fosses. See card, p 165
POSTON, CHARLES, Coal Dealer and General Merchant, cor Arthur and Prince of Wales, L.T. See card, p 148
POSTON, JOHN, Grocer, 25 Buade
POSTON, E. & CO., Wholesale Grocers, 20 Notre Dame
POSTON, JAMES G. broker, 13 Arthur
POSTON, THOMAS, Grocer, Wine and Spirit Dealer, 25 Buade, U.T. See card, p 165
POULIN, P. E., Manufacturing Jeweller, 47 St. Peter, U.T. See card, p 165
POULIN, P. & SON, Watchmakers and Jewellers, 49 St. John, U.T. See card, p 165
POURTIER, M., Chirurgien Dentiste, 15 Rue St. Jean. See card, p 165
POWELL, JOHN, Ship Chandler, Groceries and Provisions, 43 St. Peter, L.T. See card, p 165
PREVOST, L., Notary, 40 St. Peter
QUEBEC BANK, J. Stevenson, Cashier. Peter
QUEBEC NOTRE DAME SAVINGS BANK, 11 St. John
QUINN, WILLIAM, Supervisor of Cullers, Sault au Matelot
READ, MRS. J. H., Boarding House, 43 St. Peter, L.T. See card, p 165
REID, J. & W., Commission Merchants, 40 St. Paul. See card, p 140
REMILLARD, D., Watchmaker and Jeweller, 14½ St. John, U.T. See card, p 165
RENAUD, J. B. flour merchant, 14 Rampart
RICHARD, J. BTE. Boot and Shoe Dealer, 41 St. John (without)
RICHARD, OLIVIER, Dry Goods, Wholesale and Retail, 72¾ Rue et Faubourg, St. Jean. See card, p 165
RITTER, J. U., General Merchant, Rue du Platon. See card, p 166
RIVERIN, A. D., Quebec Fire Assurance Company, St. Peter
ROBERGE, GERMAIN, Dry Goods, &c. 24 St. John, Without
ROBINSON, PETER, General Commission Merchant, 10 St. Peter. See card, p. 166
ROSS, DAVID A. Advocate, foot Mountain Hill
ROSS, DR. D. HARRISON, Dentist, St. John. See card, p. 166
ROSS, THOMAS, Secretary's Office
ROUSSEAU, LOUIS, Prop. Rousseau Hotel, Napoleon's Wharf, foot Sou-le-fort
ROY, JOSEPH, Boot and Shoe Maker and Dealer, 22 Notre Dame
RUSSELL'S HOTEL, W. RUSSELL & SON Proprietors, Palace, U. T. See card, p. 152
RUSSELL, W. & SONS, Proprietors St. Louis Hotel, St. Louis, U. T. See card, p. 152
ST. LAURENT, F. A. Hardware, St. Johns, without. See card, p. 151
ST. LOUIS HOTEL. W. Russell & Son, Proprietors, St. Lewis, U. T. See card, p. 152
SAIT, EDWARD, shirt and collar maker, 5 St. Joseph. See card, p. 157
SAMSON, CHARLES, General Merchant, 6 Defosses. See card, p. 148 & 159
SANDERSON, SEWELL, & CO. Brokers and General Commission Merchants, 20 St. Paul. See card, p. 144
SCOTT, GEORGE, Confectioner, 18 St. John
SCOTT, H. S. & CO. Importers of Hardware, 22 Buade. See card, p 150
SECRETAN & DUNBAR, Advocates, 1 St. Lewis
SEWELL & OLIVER, Commission Merchants, cor. Arthur and Dalhousie. See card, p 140
SEIFERT, G. & Co. manufacturing jeweler, 27 St. John. See card, p. 166
SHARPLES, C. & J. & Co. Wholesale Lumber Merchants, 3 St. Peter
SHAW & MONTIZAMBERT, Stock and Share Brokers, 8 St. Peter, Gowen's Buildings
SHAW, Robert & CO. Grocers, cor. Notre Dame and Mountain Hill
SHAW, SAMUEL J, Importer of German, English, and American Hardware, St. Johns, U.T. and 5 Notre Dame. See card, p. 166
SIMONS, JOHN, Importer of Dry Goods, 5 Fabrique. See card, p. 146
SINCLAIR, P. & SON, Booksellers, &c. Caisse d'Economie Block, St. John. See card, p. 166
SMEATON, HENRY & CO. Importers of Plated Ware, Jewellry, Fancy Goods, &c. 3 Fabrique. See card, p. 166
SOUCY, LOUIS, Alma Hotel, Sault au Matelot
STEWART, McLEAN, Crown Timber Agent, 7 Sault au Matelot
STUART & MURPHY, Advocates, St. Lawrence Buildings. See card, p. 166
SUZOR, CYR T. Advocate, 6 St. Lewis
TAIT, WILLIAM, Ship Chandler and Grocer, Peter, L. T.
TALBOT & TOUSIGNANT, ADVOCATES, 29 Ann
TAPIN, J. A. Dry Goods, &c. 22½ St. John, Without
TASCHEREAU, J. T. Judge of Superior Court for Lower Canada. 4 St. Louis
TASCHEREAU, ONSLOW, & RYAN, Manufacturers, Cordage, Lines, &c. 23 Peter
TAYLOR, E. & H. Ship Chandlers, Grocers, Wine and Spirit Merchants, Diamond Harbor. See card, p 147
TAYLOR, FENNINGS, for Legislative Council Removed to Ottawa City
TEAFFE, JOHN, Tea, Wine, and Spirit Merchant, 34 John, (without). See card, p. 166
TESSIER & LE DROIT, Wholesale Grocers, 5 Sault au Matelot

TESSIER, P. O. M.D. 10 St. John (without). See card, p 163
TESSIER, P. O. Licentate (College of Physicians) St. John, (without). See card p. 166 and 163
TESSIER, T. V. Physician and Surgeon, 10 St. John
TETU & GARNEAU, Wholesale Dry Goods, 45 St. Peter
THEBERGE, ANDRE & FILS, Flour Merchants, Marche Champlain. See card, p. 166
THE QUEBEC HARBOUR COMMISSIONERS, 5 Dalhousie
THIBADEAU, THOMAS & Co. Importers of
THEBERGE, SEVERE, Advocate, 53 Peter
Dry Goods, cor Sous-la-Fort and St. Peter
THOMPSON, A. Bookbinder and Paper Ruler, 18 St. Peter. See card, p. 166
TODD, ALPHEUS, for Library of Parliament. Removed to Ottawa
TURCOTTE & FRERE, Flour Merchants, Gillespie's Wharf
TWEDDELL, J. W. & Co. Founders and Machinists, Poston's Wharf, Champlain. See card, p. 159
VALLEAU, WILLIAM B. & Co. Merchant Tailors, 9 Buade. See card, p. 167
VALLARAND, T. & Co. Chemists and Druggists, 32½ John. See card, p. 141
VELDON, JOHN J. Chemist and Druggist, St. Joseph, St. Roche. See card, p. 142
VEZINA, F. Cashier, La Banque Nationale, St. Peter
VEZINA, G. & Co. Importers of Dry Goods, 75 St. Joseph, St. Roche. See card, p. 146 and 166
WARREN, C. S. Ship and Custom House Broker, 3 Quebec Chambers, 10 St. Peter. See card, p. 166
WATTERS, A. Grocer, 11 and 13 St. John. See card, p. 214
WATTERS, FRANCOIS D. Grocer, Wine and Spirit Merchant, 69½ St. Paul
WEIR, WILLIAM, Lumber and Shipping, 2 Sault-au-Matelot. See card, p. 168
WELLS & Co. Groceries, Wine and Spirit Merchants, 28 Buade, U. T. See card, p. 148
WHITE, JOSEPH, Ship Broker, 4 St. Peter
WHITTY, PHILIP, Machinist, &c. 34 St. Peter
WILSON, M. I. Timber Merchant, 22 St. Peter, See card, p. 168
WOODLEY, SAMUEL, Boot and Shoe Maker, 26 St. John. See card, p. 139
WRIGHT, JOHN, Saddle, Harness and Trunk Manufactory, 8 Fabrique, U.T. See card, p. 168
WRIGHT, W. R. Adjutant-General's Office. Removed to Ottawa City
WURTELE, C. & W. Iron Merchants, St. Paul
WURTELE, R. H. Share and Exchange Broker, 37 St. Peter
YOUNG, D. D. & Co. Lumber and Commission Merchants, 3 St. Peter

Rainham.

HONSBERGER, ISAAC, Clerk 4th Division Court. See card, p 48

Reading.

LESLIE, GUY, General Commission Agent, &c. See card, p 49

Redneville.

ROBLIN, GEO., jr., General Merchant. See card, p 45

Richmond, C. E.

BEDARD, JOHN L. General Merchant
BURBANK & GODDAR, St. Francis Hotel
FOSTER & MACLEARY, General Merchants. See card, p. 173
GEE, JOHN N. Proprietor Elm House
GRAHAM, JOHN H., A.M. Principal, &c. St. Francis College
LAING, GEORGE J. P., General Merchant, Talbot. See card, p. 49
LEVINE & HIRSH, General Merchants
MILLER & MILLER, General Merchants
WILCOCKS, ARTHUR, General Merchant

Richmond Hill.

TEEFY, M., Notary Public, Commissioner B. K. See card, 48.

Ringwood.

SILVESTER, GEO. H., General Merchant. See card, p. 47

Rock Island.

BARRY, A. A. Groceries &c. See card, p. 84
EASTMAN, E. A. Agent, Great Gift Enterprise

Rockport.

CORNWALL, CHARLES, Forwarding and Commission Merchant, and Dealer in Dry Goods, Groceries, Cordwood, &c. See card, p. 43

Rondeau.

MORRIS, JOHN K. Postmaster, Dry Goods, Groceries, &c. See card, p. 43

Sarnia.

ADAMS, JOSHUA, Attorney at Law, Front
BRITISH CANADIAN & OIL SPRING CHRONICLE, J. H. Wood, Editor & Proprietor. See card, p. 59
CLARK, W. B. Forwarding and Commission & General Merchant. See card, p. 59
COTTER, W. P. Banking and Exchange Office, See card, p. 48
CRAWFORD, JOHN, Dry Goods, &c. Front
DAVIS, FREDERICK, Barrister, &c.
HARKNESS, W. G. Proprietor Western Hotel. See card, p. 59
LAMBTON FOUNDRY AND MACHINE SHOP. See card, p. 49
McMASTER, DAVID, Books, Stationery, News Dealer, &c. See card, p. 59
PARDEE, T. B. Barrister
PETERSON, N. C. Lambton Foundry and Machine Shop See card, p. 49
SHEEHAN, JAMES, Merchant, Front
STEVENSON, GEORGE, Real Estate Broker, Front
WESTERN HOTEL, W. G. Harkness, Proprietor See card, p. 59
WOOD, J. H. Editor & Proprietor, British Canadian & Oil Spring Chronicle. See card, p. 59

Sault Ste Marie.

STE MARIE'S HOTEL, T. & E. A. Trelease. See card, p. 43

Schomberg.

HUGHES, J. W. General Merchant. See card p. 42

Seaforth.

BENSON, JAMES, H. Barrister
DAVIES, GRIFFITH, Dry Goods
DOWNEY HOUSE, T. Downey, Proprietor. See card, p. 81

McCAUGHEY, S. G. Barrister
STRONG'S HOTEL, A. M. Strong, Proprietor. See card, p. 70

Sherbrooke.

BELANGER, S. O. Clerk, Commissioners' Court
BOIVIN, L. I. General Merchant, Wellington. See card, p. 180
BROOKS & CO. General Merchants
CAPPING, THOS. Blacksmith, Carriage, Waggon and Sleigh Maker
DESEVE, M. B. General Merchant, Wellington. See card, p. 180
EASTERN TOWNSHIP BANK, Stephen Edgell, Assistant Cashier
EDGELL, STEPHEN, Assistant Cashier, Eastern Township Bank, Sherbrooke
FELTON, E. PELLEW, Notary Public, Real Estate Agent, &c.
FISETTE, ELIE, Oysters, Fish, Game, Confectionery, &c.
FOSS, S. J. Bookseller and Druggist See card, p. 84
FRASER, JOHN D. General Merchant, Belvidere
HARVEY, R. L. Grocer, Produce, Com., Cigars, &c.
LOW, & WILSON, Builders, Contractors, Sash Blinds, Planing Mills, Architects, &c
LONG, WILLIAM, Sash, Door, & Blind, Manufacturer, Painter, &c
McCARTHY, M. Merchant Tailor & Clothier
MORRIS, L. D. Com in B. R. Court House
MURPHY, T. Merchant Tailor
PROVANDIE, CHARLES A. Hatter, & Furrier, Commercial
ROBERTSON, J. G. Mayor, Wallington
SMITH, & SIEVWRIGHT, General Merchants
THOMAS, D. Notary
WOODWARD, JOHN, Cabinet Maker, Wellington. See card, p. 180

Sherkston.

SHERK, WILLSON, J. P. Postmaster, General Merchant. See card, p. 43

Simcoe.

CHADWICK & ANSLEY, Tin, copper, and sheet Iron workers. See card, p 70.
CHESLEY, J. H., Barrister, Norfolk.
FOLEY, M. H., Barrister, &c. See card, p 70

Smith Falls.

BOND, J. & Co., dealers in Stoves, &c., Water. See card, p 55
CLARK, ALEX., General Merchant, Beckwith.
COOMBS, JOSEPH, Chemist & Druggist
DONOHOE, J., General Merchant
FROST & WOOD, Founders and Machinests
McGILLIVARY, JOHN, General Merchant, Beckwith
TERNEY DANIEL, Groceries, Wines and Liquors.
WALL, A. W., Groceries, Liquors, &c., Beckworth.
WILLIAMSON, W., Stave and Barrel manufacturer, foot Canal Locks

Sorel.

ARMSTRONG JAMES, Advocate, Charlotte
BARTHE, G. J. Advocate
BEAUPARLAND, J. General merchant, opposite Market. See card, p. 182
CREBASSA, JOHN G., Notary, King
DAVIEU, PIERRE, Proprietor Hotel Richelieu
DORION, CHARLES, Advocate
DUPLESSIS, J. O., Notary Public, &c. See card, p 65.
GAGNON, A., Advocate
HOTEL RICHELIEU, Pierre Davieu, Rue Reine. See card, p. 182
LUNAN, WM. Baker and Confectioner, King. See card, p. —
McALLIAN, WM., Dry Goods Merchant, Augusta
MATHIEU MICHEL, Notary Public, George. See card, p. 182
MORGAN, JAMES, Merchant, cor. Queen and Augusta
NAUD, ZEPHIRIN, Dry Goods, opposite Market
NETTLETON, THOMAS, Artist, 1 King. See card, p. 182
PICHE HUBERT, Proprietor Hotel du Canada, cor Queen and George. See card
RIVARD, A. M. Physician and surgeon, Rue St. Charles Boromme. See card, p. 182
WOOLLEY, WILLIAM, Baker, Confectioner and Grocer, cor. Queen and George
WRIGHT, J. H., Auctioneer and Commission Merchant
WURTELE, C. J. C., Advocate and proprietor of Lumber Yard, King

South Cayuga.

FRY, ISAAC, General Merchant. See card, p. 43

Sparta.

EAKINS, J. A. General Merchant. See card, p. 47

Stayner.

ALGEO, JOHN G., Hotel.

Stevensvill.

HEMLERSHOT, PETER, General Merchant. See card, p. 47

Stirling.

JELLETT, MORGAN, Attorney at Law, Solicitor, &c. See card, p. 43

Straffordville.

SWAYZE, D. C. P. M, Bookseller and Stationer, House, Land and General Agent. p 44

Stratford.

ALBION HOTEL, A. J. Clark Proprietor. See card, p 71
CLARK, A. J., Proprietor Albion Hotel. See card, p 71
DuPREROW, CHARLES, Hotel Keeper
ELLISON, GEO. & J., Refreshment Rooms, G. T. Depot. See card, p 71.
"HERALD" OFFICE, Thos. Maddock. See card, p 72
JOHNSON'S HOTEL, John McCulloch, Proprietor. See card, p 72
MADDOCK, THOMAS, Printer, Bookseller, &c. See card, p 72
MARSHALL, BROS., Dry Goods
McCULLOCH, JOHN, Hotel Keeper.
SCOTT, JOHN A., Dry Goods
SMITH, ROBERT, Barrister, Erie
WINTER, THOMAS, Bookseller, &c. Ontario
WORKMAN, W. & F. Hardware Merchants, Ontario

Strathroy.

BRADLEY, W. F. Photographer. See card, p. 58
CRISPIN, THOMAS, Stoves, Coal Oil Lamps,

Tin Copper and Sheet Iron Ware. See card, p. 58
EXCHANGE HOTEL, W. Long, Proprietor. See card, p. 58
HALL, W. Sheep Skin Manufacturer, Front
HILL, ROBERT, Cabinet Maker, Frank
JOHNSTON, WM. M. Notary Public
LENFESTY, J. Dry Goods, Front
LONG, W. Proprietor Exchange Hotel. See card p. 58
MACKINTOSH, C. W. Editor and Proprietor of Strathroy Dispatch See card. p. 58
SCATCHERD, R. C. Barrister, Front. See card, p. 219
STRATHROY DISPATCH, Charles H. Mackintosh, Editor and Proprietor. See card, p. 58
THOMPSON & MAGINN, Boot & Shoe Dealers

St. Catharines.

BOYLE, GEORGE B. Barrister &c. St. Paul. See card, p. 35
ECCLES, WILLIAM. Barrister. See card, p. 219
GOLDSMITH, SAMUEL, Silversmith
GOLDSMITH, WILLIAM, Senr. Silversmith
GOLDSMITH, WILLIAM, Jn. Silversmith
LEMON, LAWRENCE, Dentist. St. Paul. See card, p. 35
McKEOWN, HUGH C. Solicitor
STEPHENSON, E. W. Proprietor Stephenson House
ST. JOHN, A. S. Conveyancer &c. St. Paul cor Ontario. See card, p. 35

St. Celestin

HOUDE, CHARLES E. General Merchant. See card, p. 65

St. Clet.

FORTIER, DR. LEONARD A. Physician. See card, p. 84

St. Davids.

HARVEY & BROTHER, Tanners. See card, p. 43

St. Hyacinthe.

ARCHAMBAULT, U. Fruits and Confectionary See card, p. 175
BARBEAU, HENRY, General and Insurance Agent. See card, p. 175
BARNES, G. F. Founder &c. See card, p. 175
BEAUDRY, LEONARD, Watchmaker and Jeweler
BOIVIN, LEONARD, General Dealer, St. Antoine
BUCKLEY, C. Druggist
CHALIFOUX, O. Manufacturer Threshing Machines and axe Maker. See card, p. 174
CHANGNON, A. Founder. See card, p. 219
DESPRES, E. L. R. C. Post Master
DOHERTY, H. J. General Merchant and Insurance Agent. See card, p. 175
DUVERT, J. Druggist, Cascades
EXCHANGE HOTEL, Michel Guertin, Prop.
FONTAINE, R. E. Advocate
GIGON, CALIXTE S. Bailiff of Superior Court See card, p. 173
GUERTIN, MICHEL, Prop Exchange Hotel. See card, p. 174
LANGELIER, THEOPHILE, Groceries. See card, p. 175
LAPERLE, F. A. B. General Merchant. See card, p. 175
LARIVIERE, JOSEPH, Manufacturer of Carriages. See card, p. 175
LECLERE & NELSON, Iron Founders and Manufacturers. See card, p. 174
LEDOUX, CHARLES, Restaurant
"LE COURRIER DE ST. HYACINTHE," Lussier, M. M. & Freres, Publishers
LETERDRE & MERCIER, Advocates
LUSSIER, M. M. & FRERES, Publishers "Le Courrier de St. Hyacinthe." See card. p. 174
McBRIDE, J. F. Boot and Shoe Manufacturer
MAROL, CHARLES, Advocate
ST. GERMAIN, H. Registrar and Notary
WYMAN & CO. Grocers, &c.

St. Jacques.

ECREMENT, J. E. Notary Public, &c. See card, p. 65

St. Johns.

ARPIN, THEO. Flour, Grain and Provisions, Market Square. See card, p. 181
BISSETT, JAMES, senr. General Merchant, Front. See card, p. 181
BORBRIDGE, WILLIAM, Saddle, Harness, and Trunk maker, Front. See card, p 181
CARREAU, J. P., Avocat, Rue St. Jacques. See card, p 181
CASTELLETTI, A., Watchmaker and Jeweller, Front. See card, p 181
CHARLTON, GEO. R. General Merchant, cor Front and Parkin. See card, p 181
CLEMENT, J. E. & Co. General Merchants, Front. See card, p 181.
CLEMENT, JOSEPH & CO. Dry Goods Importers and Merchants Tailor, East Front
DAVID, M. O. General Merchant, Front. See card, p 181
DEWAR, A. Confectioner, Front. See card, p 181
DIS RIVIERS, J. F. M. Sheriff, Court House
FORBES, H. E. & CO. General Merchants. See card, p. 178
HAGEN, J. T. General Merchant, East Front See card, p. 181
HARVEY, O. M. Proprietor, United States Hotel, Front. See card, p 181
HAZEN, J. T. General Merchant, (Red Ball) Front
HOTEL D'IBERVILLE, Julien Picard, cor Front and St. Charles. See card, p. 181
LABERGE, C. J. Attorney, St. John. See card p. 181
LANGELIER & DECELLES, General Merchants, Front. See card, p. 181
LIFE ASS. OF SCOTLAND & LANCASHIRE FIRE IN. CO., L. G. Macdonald, Agent, St. James. See card, p 181
MACDONALD, L. G. Agent, Life Ass. of Scotland and Lancashire Fire In. Co., St. James See card, p 181
MACRAE, W. Collector of Customs, Front
MARCHAND, FELIX G. & JOSEPH LECUYER, Notaries, Busben
MARCHAND, FELIX G. Notary and Conveyancer, Busby, nr St. Charles. See card, p 181
McFARLANE, J. & BROTHER, Bakers. See card, p. 178
McPHERSON & SINCLAIR, General Merchants. See card, p. 178
MONNETTE, FRS. Proprietor St. John's Hotel. See card, p. 179
MOORHEAD, R. S. M.D. St. Charles
SIMMONS, S. Hatter and Furrier, Front. See card, p 171

SMITH & CO. Proprietors "The News and Frontier Advocate." See card, p. 179
STEWART, C. General Merchant, Front. See card, p 171
ST. JOHN'S HOTEL, Frs. Monnette, Proprietor. See card, p. 179
"THE NEWS & FRONTIER ADVOCATE," Smith & Co. Proprietors. See card, p. 179
WARMINTON, J. H. & CO. Watchmakers and Jewelers. See card, p. 179
WRIGHT, F. L. Chemist and Druggist. See card, p. 178

St. Julienne.

DE CAUSSIN, A. H. Notary Public

St. Marys.

BELCH, & CO. Printers (Book and Job) Stationers, &c. See card, p. 56
CLENCH, L. M., Barrister, Water
COLEMAN, WM., Butcher, Market Building
FORD, W. N., Justice of Peace, House, Land and Estate Agent, Market Building
GARNER & BROWN, Auctioneers, Queen
GILPIN, THOMAS R., Stoves, Tin, Copper, and Sheet Ironware. See card, p 56
HALL, JAMES J., M.D., Water
HARDING & MACFADDEN, Barristers, &c., Water
MOORE, JOHN, Foundry and Machine Shop. See card, p 56
MECHANICS INSTITUTE, Water
McCUAIG, J., Dry Goods Merchant, Water, cor Queen
McINTOSH, G., Grocer, &c.
NIVEN, ALEXANDER, P. L. Surveyor, Insurance and General Agent. See card, p 56
PHELPS, J. W., Watchmaker and Jeweller. See card, p 56
SMITH, G. B. Dry Goods Merchant
ST. MARY'S FOUNDRY AND MACHINE SHOP, John Moore, Proprietor. See card, p 56
THE ARGUS, Belch & Co. See card, p 56
VON GUNTEN, L. & C. Watchmakers and Jewellers. See card, p 48
WILSON, JAMES L., Photographer, Queen

Sault Ste. Marie.

STE. MARIE HOTEL, T. & E. A. Trelease Proprietors. See p 43

St. Paul

GUIBOBD, PIERRE, Postmaster

St. Simon d'Yamaska

BRIEN, ALFRED, General Merchant. See card p 173

St. Thomas.

CAMERON, ROSS & CO, Dry Goods, &c. Talbot
CANADIAN HOME JOURNAL, A. McLachlin, Editor and Proprietor. See card p 58
FARLEY, JOHN, Barristers, &c., Talbot
MACARTY, J. R., Barrister, &c.
MANN, J., Barrister, &c.
McLACHLIN, A, Book and Job Printer. See card, p 58
MOORE'S Combined Flax Seed Thresher and Seperator. See card, p 57
ROE, PETER, Dry Goods, Talbot
WHITE, WILLIAM J., Solicitor, &c.

Sutton.

DYER, GEORGE C., General Merchant. See card, p 84

Tamworth.

AYLSWORTH, WM. R., J. P. Civil Engineer and Land Surveyor. See card, p. 44

Tara.

VANDUSEN & BOTEY, General Merchants. See card, p. 47

Thamesville.

COLLIER, J. C. & Co. General Merchants. See card, p. 48

Thistletown.

JOHNSTON, RICHARD, General Merchant. See card, p. 45

Three Rivers.

BAPTIST, GEORGE, Lumber Merchant
BEAUDRY, Z. L., Dry Goods Merchant, Notre Dame
BRUNELLE, L. & FRERE, Groceries, Rue du Platon
BUREAU, J. N., Advocate, Rue St. Joseph
COOKE, THOMAS, R.C. Bishop of Three Rivers
CRAIG, J. C. H., Importers of British and Foreign Dry Goods, cor Notre Dame and Forge. See card, p 161
DARRAGH, & Co. Furniture Dealers, Upholsterer. See card, p 173
DE NIVERVILLE, & BOURDAGES, Advocates, Notre Dame
DESILETS, J. M. Advocates
DESILETS, ALFRED, Advocate, Notre Dame
DUFRESNE, NAPOLEON, Groceries, Wines & Liquors, Rue-du-Forge. See card, p. 170
DUFRESNE, H. R. Editor & Proprietor, Le Journal des Trois Rivieres, Rue des Forges, See card, p 173
DUVAL, L. G Registrar, County of St. Maurice, St. Peter
GENEST, L. U. A. Clerk of the Peace, 4 Royal
GERVAIS, L. E, Importers Dry Goods, Notre Dame. See card, p 173
GODIN, J. N. General, Merchant, Rue du Platon
HART, McDOUGALL, & HOULISTON, Advocates, cor. Alexander & Notre Dame
HARRISON, JOHN, Rue des Forges
HOULISTON, J. Grocer & Baker, Notre Dame. See card, p 173
HOULISTON, GEORGE, B. & Co. Brokers, Alexander. See card, p 172
LA RUE, & TAPIN, General Merchants, cor. Rue de Platon and Notre Dame. See card, p. 172
LA RUE A & Co. Manufacturers, Railway Wheels Notre Dame
LE JOURNAL DES TROIS, RIVIERES, H. R. Dufaesne, Editor & Proprietor, Rue des Forges pris du Mache
McDOUGALL, JOHN, General Merchant, Des, Forges. See card, p. 171
McCLUNG, S. Watchmaker and Jeweller, Notre Dame. See card, p. 173
OGDEN, J. G. Sheriff, Three Rivers
RITTER, J. U. General Merchant, Rue-du-Platon See card, p. 170
ROBITAILE, L. J. Dealer in Dry Goods, Notre Dame
ROBICHON, THOMAS, Grocer, Wine & Spirit Merchant, Rue des Forges. See card, p. 173.

ROCHELEAU, F. Merchant Tailor. See card, p. 171
ROWEN, W. H. Editor & Proprietor of L'Ere Nouvelle, Notre Dame
SAUCIER, JOSEPH, High Constable, St. Joseph
SHORTIS, JAMES, General Merchant, Rue-du-Platon. See card, p. 170
SYMMES, HENRY, R. Superintendent St. Maurice Works, Notre Dame
TORRENCE, REV. J. (C. of E.)
WELLS, DR. J. A. Chemist and Druggist, Rue des Forges

Toronto.

ADAMS, W. C. Doctor of Dental Surgery 95 King, E, See card, p. 222
ATKINSON, and BOSWELL, Barristers, 58 King, East
BANK OF UPPER CANADA, R. Cassels, Cashier, Yonge, cor Colborne
BANKS, JAMES, Boot and Shoe Maker, 139 Sayer
BIRCHALL, THOMAS WM. Manager and Director Fire and Marine Assurance Co. cor. Church and Court. See card, p. v
BLACK, NORRIS, Manufacturer of Artificial Limbs &c. 18 King East. See card, p, 6
BLAIKE & ALEXANDER, Accountant Stock Brokers and Estate Agents, Jordan corner of King
BLAKE, & PRATT, Produce Dealers, 39 Front
BLOOMFIELD, C. J., Secretary Can. Land and Eng. Co.
BOOMER, A. R., Commission and Insurance Agent, 93 King West
BOND, JOHN, Livery and Sale Stable, 25 Shepherd. See card, p. 223
BOECKH, CHARLES, Brush manufacturer, 98 Berkeley. See card, p 67
BOTHWELL, R. C., Dealer in Fancy Goods, Combs, &c., 112 Yonge. See card, p 6.
BOULTON, J. F., Barrister, 44 Church
BRITISH AMERICA ASSURANCE CO., T. W. Birchall, Managing Director, Church cor. Court. See card, p. v
BROWN BROS. Bookbinders and Blank Book Manufacturers, 66 King East. See card, p. 218
BROWN, W. R. Banker, and Dealer in Exchange, 60 King East
BROWN JAMES, Manager Bank of Upper Canada, Young cor. of Colborne
BRYSON E. & Co. Importers of Hardware, 51 King East. See card, p 6
BUCKLEY, JOHN, Proprietor of all sorts of open and close Carriages, corner of York and Wellington
BUNTIN, BROTHER & Co. Wholesale Stationers, paper, envelope, and Blank Book manufacturers, 3 and 4 Commercial Buildings, Yonge. See card, p 7
CAMERON & SCOTT, Barristers, &c., 107 King
CAMERON JOHN, Banker and Insurance Agent, 67 Yonge
CANADA CARPET & FLOOR OIL CLOTH Co., 3 King East. See card, p 8
CANADA STAINED GLASS WORKS, 38 Temperance. See card, p 9
CARLESS, JAMES, Depository U. C. Bible and Tract Society, 102 Yonge
CHAFFEY, E. & Co. General Insurance Agents, King, cor Toronto. See card, colored paper facing p. 16
CHAPMAN, G., Stoves, Front, near Yonge
CHARLESWORTH, J. & Co., Wholesale Importers Dry Goods, 44 Yonge. See card, p 7
CHEWETT, W. C. & CO. Bookbinders, &c. 17 and 19 King East. See cards, p. 208 and 209
CAXTON PRESS, T. Hill, King, cor Nelson. See card, p. 225
CHILDS & HAMILTON, Boot and Shoe manufacturers, 7 Wellington East
CLAKSON, THOMAS, Insusance Agent Security Marine Insurance Company of New York, 83 Front st. East
CLARK BROS., Carriage Makers, 155 York. See card, p. 223
CLARK, T M. General Commission Agent, 84 Front. See card, p 7
CLARK, P. M., Tailor, 95 King West
COLEMAN, G., Pastry Cook and Confectioner, 99 King West. See card, p 13
COLTER, CHARLES, Dentist, 276 Yonge
COLWELL, W. W., Lumber Merchant, 414 Front and cor. Front and Bay. See card, p 7
CONSTANTINIDES, Dr., M. R. C. S., 369 Yonge. See card, p 15
COPLAND, W., Brewer, Parliament, nr King
COWAN, D. & Co., Wholesale Provision and Commission Merchants, 29 Church
CROCKER, J. SIDNEY, Manager and Secretary Provincial Ins. Co. Toronto cor Court. See card, p. 227, inside back cover.
CROOKS, R. P. & JAMES, GEORGE, Barristers, &c., 6 Masonic Hall, Toronto st.
CUMBERLAND, F. W. General Manager Northern Railway Co. See card, p. 199.
CURRIE, N., Boiler Works, Oil Stills, &c., Esplanade foot Church. See card, p. 8
CUYLEY, W., Surrogate Office
DAMOREAU, C. F. Designer and Wood Engraver, Globe Office. See card, p. 2.
DAY'S COMMERCIAL COLLEGE, James E. Day, Principal, King. See card, p. 736.
DAVIES, WILLIAM & CO. Packers and Provision Merchants, Palace, and 233 Yonge. See card, p. 222.
DEWE, JOHN, Post Office Inspector, Post Office Building
DIXON, A. & SON, Wholesale Saddlery and Carriage Hardware, 72 King East
DICK, CAPT. THOS. Proprietor Queen's Hotel, Front, bet Bay and York. See card.
DREDGE, A. & Co., Wholesale Stationers, Bookbinders, &c., 53 Yonge
DOANE, HENRY, General Smith, Adelaide between Yonge and Bay
DOBSON, JAMES, Postmaster Yorkville, Yonge
DWIGHT, H. P. Superintendent Montreal Telegraph Co, Toronto Exchange
ENSLEY & Co. Manufacturers of J. I. Ensley's Patent Coal Oil and Gas Lamps for Railroads, Steamboats and Domestic use, Bay cor Adelaide. See card, colored paper, facing p. 1
EVANS, JOSEPH ICK. London Tavern and Hotel. See card, p. 223
EYE INFIRMARY, Dr. A. M. Roseburgh, 178 Yonge. See card, p. 10
FARQUHAR, JOSEPH, Lime Merchant, Esplanade cor Church
FINCH, W. S. 8 King East

FIRE & MARINE ASSURANCE, Thomas William Birchall, Manager and Director, cor Church and Court. P. v.
FISKEN, JOHN, & Co. Rock Oil and Commission Merchants 58 Yonge
FITTENGER, H. Vinegar Manufacturer, Bay. See card, p. viii.
FITZHENRY, M. T. Distiller, 61 South Front
FEASER, JAMES, Insurance Agent, 5 King west. See card. 227, inside back cover
GALLERY OF ARTS, Hood and Laird, 79 King West. See card, p. 11
GALLOWAY, & Co. Manufacturer of Hoop Skirts, 200 Yonge
GALT & HENDERSON, Solicitors, Royal Insurance Buildings
GANGE, SAMUEL, Butcher and Provision Dealer, 309 Church
GARDNER & RAMSAY, Produce and Commission Merchants, 59 Front, East
GAUD, RICHARD, Manufacturer and Wholesale Dealer in Brooms and Brushes, 65 Yonge
GILMOR, ISAAC C, Agent London Assurance Corporation, Western Insurance Buildings
GILLYATT & COBLEY, Wholesale Boot and Shoe Makers, 4 Richmond. See card, colored paper, facing p. 49.
GRAHAM, HENRY & Co. Carpets &c. 3 King East. See card, p. 8
GOODERHAM & WORTS Distillers and Com. Merchants, 11 Exchange Buildings
GOOCH, R. A. Agent for the North British and Mercantile Insurance Company; Life Association of Scotland and Montreal Marine Assurance Company: Money and Stock Broker &c., 4 Wellington, East
GOLDEN CITY BILLIARD PARLOR, James McGinn, Prop. King West. See card, p. 207
GORDON & MACKAY, General Warehousemen, 11 Wellington East
GRANGER & Co. Guns, Pistols and Rifles, Importers of, 262 Yonge. See card, p. 222
GUNDRY & LANGLEY, Architects and Civil Engineers, King cor Jordan. See card, p. 15
HALL & CO. Carriage Makers, 163 King west. See card, colored paper, facing p. 32
HAMILTON, R. C. Produce and Commission Merchant, 16 Front, East. See card, p. 15
HARRIS, WM. R. Wholesale Hardware, 38 Yonge
HARRINGTON, HENRY, Bookseller, Stationer, 258 Yonge.
HARMAN, WM. Fruit, Oysters &c. 79 Yonge
HARVARD, S. H. Hardware Merchant, 65 Yonge. See card, p. 8
HAWORTH, THOMAS & Co. Hardware, 8 and 10 King East. See card, colored paper, opp. p. 32
HAY, JAMES R. Photographer, 27 King, East
HAYMAN, C. S, Merchant Tailor, King, West
HENDERSON, JOHN, Accountant, 3 Wellington East
HENDERSON & BOSTWICK, Millinery and Straw Goods, Mantles, Hats, &c. 11 Wellington West. See card, p. 8
HEWARD, F. H. Manager Royal Insurance Co. cor Wellington and Yonge
HUBASHETT, A. Working Jeweller, 98 Adelaide East
HUBERTS, W. L. & CO. Wine and Spirit Merchants, 14, 16, and 18 Church. See card, p. xxxii.
HILL, T. Book and Job printer and Label Manufacturer, cor King and Nelson. See card, p. 225
HIME, H. L. Stock and Money Broker, Land Agent, and Agent Life Department North British and Mercantile Insurance Co 4 Wellington East
HODGINS, MISS, Millinery and Fancy Goods, 1 Rossin House Block, King West
HOLLINGWORTH, J. Photographic Artist, 284 Yonge. See card, p. 15
HOOD & LAIRD, Carvers and Gilders, Picture Framers, &c. 79 King West. See card, p. 11
HOOPER, E. & Co. Chemists and Druggists, Importers of choicest Wines and Spirits, 43 King West
HOSKINS & CLELAND, Wholesale Dry Goods, 5 Wellington East
HOUNSFIELD, WM. H. Hoop Skirt Manufacturer, 40 Yonge
HUNTER & MALCOLM, Physicians for the Diseases of the Throat and Lungs, 70 Bay. See card, p. 11
HURD & LEIGH, Importers China, Glass and Earthenware. 72 Yonge. See card. p. 11
IRISH, MARK H. Express Agent, 57 Yonge
IRVING & THOMSON, Booksellers and Stationers, 19 King West
JAGGER & LEDYARD, Importers Hardware, 90 Yonge. See card, p. 5
JOHNSTON, NEIL, Pork Packer and Commission Merchant, 61 Front East
JORDAN, R. & CO. Grocers, Wholesale and Retail, Rossin House Block, King, cor York
JOSEPH, J. G. & CO. Watchmakers and Jewellers, and Fancy Goods, Wholesale and Retail, 8 King East, Wholesale establishment, Yonge, cor Wellington. See card, p. 14
KAUFFMANN, WILLIAM, Architect and Civil Engineer, Toronto, Masonic Hall Room 14
KELZ, JOHN, Merchant Tailor, 362½ Yonge
KING, J. D. & CO. Cigars and Tobacco, Wholesale, 105 King West
KLEISER, S. P. Watchmaker and dealer in Watch Materials, Tools, Merchandise, Labels, &c. 4 King East. See card, p. 12
KLOPP, WM. Manufacturer of Cigars and dealer in Tobacco and Snuff, 27 King West. See card, p. 11
LAIDLAW, GEORGE, Commission Merchant, Church St. Wharf
LALOR, THOS. Locksmith, Bell Hanger, and Vault Safe Door Manufacturer, 22 King West. See card, p. 225
LARKIN, JAS. Royal Patent Laundry Fluid, Queen, cor Jarvis. See card, p. 12
LASH & CO. Importers of Watches, Jewellery and Fancy Goods, 5 King East. See card p. 12
LEDYARD, T. D. Barrister, &c. 74 Yonge. See card, p. 15
LESSLIE, JOSEPH, Postmaster, Toronto St.
LEYS, JOHN, Barrister, Church, nr King
LIFE ASSOCIATION OF SCOTLAND, R. N. Gooch Agent, 4 Wellington, East
LIZARS & VALENTINE, Physicians and Surgeons, 55 Queen East. See card, p. 10
LOVE, NEIL C. Apothecary and Druggist, 129 Yonge. See card, p. 9

LOVELL & GIBSON, Printers, Book and Job, 67 Yonge. See card, p. 212
LONDON AND PARIS HOUSE, Lash & Co. 13 King West. See card, p. 12
LONDON & LANCASHIRE FIRE & LIFE INSURANCE CO. Thomas Clarkson, Agent, 83 Front East
LONG, FREDERICK, Commission Merchant, 43 Yonge
LYMAN, ELLIOT, & CO. Wholesale Druggists, 155 King East, St. Lawrence Hall. See foot lines
McCAUSLAND, JOSEPH, Stainer and Enameller on Glass, 38 Temperance. See card, p. 9
McLENNAN, CHARLES J. Hotel Keeper, 140 King West
MACDONALD, PETER, Merchant, 103 Church cor Richmond
McDONALD, D. MITCHELL, Barrister, Whittemore's Buildings
MACDONALD, JOHN & CO. Wholesale Dry Goods, 21 and 23 Wellington. See card, opp. Title page
MACDONELL, W. J. Manager Toronto Savings Bank, 72 Church
McGEE, JOHN, Phœnix Foundry, Stoves, Hollow Ware, &c. 91 Yonge. See card, p. 13
McLEAN, HOWARD A. Clerk Division Court, Court House
McMULLIN, JAMES, Biscuit Manufacturer, 626 Yonge
MALONEY, JEREMIAH, Hotel Proprietor, 108 York
MARSTON, WM. P. importer and manufacturer of Guns, Pistols, &c. 132 Yonge. See card, p. 9
MARTIN, JAMES & SONS, Engineers and Machinists, Palace, bet Caroline and Princess
MASON, W. T. Accountant, Official Assignee, and Agent for the European Assurance Society
MATTHIAS, GEORGE & CO. Opticians, Romain Buildings, King West
MENDON, L. C. Agent Planer & Kayser's Sewing Machines, 3 Rossin House block, King East
MERCER, ANDREW, Issuer of Marriage Licenses, 41 Wellington West. See card, p. 15
MERRICK & BROTHERS, Dry Goods Merchants, 33 King East
METROPOLITAN HOTEL, Thos. Brown, proprietor, cor King and Bay. See card, p. VIII
MICHIE, GEORGE & CO. Wholesale Grocers, cor Front and Yonge
MILBURN & LORD (Thomas Milburn and John Lord) Carpenters and Builders, rear 197 Yonge
MILLER & PATERSON, Solicitors, &c, S.E. cor King and Church
MILLIGAN, ARCHIBALD, Grocer, Wine and Liquor Merchant, wholesale and retail, 2 and 3 City Hall building
MITCHELL & CO. Directory Publishers and Newspaper Agency, 4 King East
MITCHELL, JOHN, Hotel Proprietor, 52½ King West
MOFFATT, MURRAY & CO. Dry Goods Importers, 36 Yonge
MONTREAL MARINE ASSURANCE CO. R. N. Gooch Agent, 4 Wellington, East
MONTREAL TYPE FOUNDRY, Charles T. Palsgrave, Proprietor, 33 Colborne. See card, p. 121
MOORE, C. & CO. Merchants, 5, 7 and 9 Wellington
MORPHY, SAMUEL, Watch Maker and Jeweller, 164 King East
MORRISON, TAYLOR & CO. Produce and Commission Merchants, 4 Manning's block, Front
MURRAY, WILLIAM A. Dry Goods and Clothing, 21 and 23 King
NERLICH, H. & CO. Fancy Goods, Cigars, &c. 2 Adelaide West, and Rossin House Block. See card, p. v
NEWCOMBE, JAMES, M.D., Professor of Surgery, &c. See card, p. 15
NICOL, GEORGE B. Barrister, Attorney, &c., 58 King East
NORTH BRITISH AND MERCANTILE INSURANCE CO. R. N. Gooch Agent, 4 Wellington, East. L. H. Hime Agent Life Department
NORTH, SAMUEL, Manufacturer of North's Patent Drum Heater, address drawer 842. See card, p 220 and 221
NORTHERN RAILWAY COMPANY OF CANADA. See card, p 199
OATES, RICHARD H. Millstone Manufacturer 18 Isabella
O'BRIEN, DONOUGH, Assist. Secy. Provincial Ins. Co., Toronto, cor Court. See card, p. 227, inside back cover
PARKER, JOHN, Brass Founder, &c. 156 York. See card, p. 14
PARSON BROTHERS, Oil Refiners, &c., 51 Front east
PARSONS, JOHN AND CHARLES, Leather Merchants, 154 King East
PALMER, E. J., Photographic Materials, 113 King east
PALSGRAVE, CHAS. T., Proprietor Montreal Type Foundry. See card, p 121
PATERSON, JOHN, Woollens, &c., Warehouse, 16 Wellington West
PERRY, CHARLES, Ship Broker and Freight Agent, 50 Front East
PHILLIPS, RICHARD, Carver and Gilder, 147 Yonge
PHŒNIX FOUNDRY, John McGee, Proprietor 91 Yonge. See card, p 13
PRESTON EDWARD, Saw Maker and Repairer, 166 King east. See card, p 15
QUEEN'S HOTEL, Capt. Thos. Dick, Proprietor, Front West, bet Bay and York. See card, p. lxiii.
REFORD, DILLON & CO., Wholesale Grocers, 12 Wellington East
REID, C. P. & CO., Wines and Liquors, 30 Wellington east. See card, colored paper, opp p 49
REVERE HOUSE, Riley & May, Proprietors, King, cor York. See card, p 217
RIDOUT, BROTHERS, Hardware, cor King and Yonge. See card, colored paper, facing p 33
ROBERTSON, CHARLES, Freehold Building Society, Church
ROBERTSON, A., Boot Maker, 135 King west, Rossin House Block. See card, p 9
ROSS & STANBURY, Dry Goods, &c., 103 King east
ROSEBURGH, Dr. A. M., Oculist and Aurist 178 Yonge. See card, p 10
ROUDENSTRAUCH, A. CO., Vinegar Manufacturer, 96 & 98 Adelaide east
ROYAL LYCEUM, J. C. Myers, Lessee and Manager, King West. See card, p 206

ROYAL PATENT LAUNDRY FLUID, Joseph Larkin, Queen cor Jarvis. See card, p 12
SANDERSON, S. M., Boot and Shoe Manufacturer and Dealer, 107 King east
SELWAY, IREDALE & WARD, Last Manufacturers, 35 Adelaide West
SHACK, A. Tobacco Manufacturer, 53 and 55 Front East. See card, p 215
SIMPSON, JOSEPH, Toronto Knitting and Yarn Factory, 35 Front. See card, p 13
SMITH, BURKE & CO., Builders, Front, bet Yonge and Bay
SMITH, J. E. & CO., Wholesale Grocers, cor Church and Colborne
SMITH, EDWIN, Hotel, 101 King West
SMITH, JAMES, Proprietor of the Ontario Dining Hall, Church, near King, and Union Railway Station Dining Rooms. See card, p 218
SMITH, THOMPSON & SON, Lumber Dealers, Esplanade, nr York
SORLEY, JAMES BRUCE, Leather and General Commission Merchant, 45 Yonge
SPENCE, WILLIAM, Dry Goods and Commission Merchant, 3 Wellington east
STAUNTON, M., Manufacturer Room Paper and Window Blinds and Dealer in Fancy Goods Yonge, cor King. See card, p 224
STEVEN, GARDENER, Wool and Cloth Dealer See card, p 84
STOCK, JAMES, Grocer, &c., 12 Palace
STRACHAN, W. & J., Wines and Liquors, 2 Manning's Block, Front. See card, p 222
SWAN & GALBRAITH, Commission Merchants, Flour and Produce Dealers, 23 Church. See card, p 10
TAYLOR, J. & J., Safe Manufacturers, Palace. See card, p iii.
TAYLOR, CAPTAIN ARCHIBALD, Coal and Wood Merchant, 29 Palace
TEMPEST, WILLIAM, M.D., Physician and Surgeon, 341 Yonge. See card, p 215
THOMPSON, CHARLES, Grocer, Wine and Spirit Merchant, 77 King East
THORNTON, JAMES B., Bookseller, Stationer, and Fancy Goods Dealer, 198 Yonge
TORONTO LINSEED OIL MILLS, Esplanade south Hay Market. See card, p 10
TORONTO SAFE WORKS, J. & J. Taylor, Palace. See card, p iii.
UNWIN, CHARLES, jun. Land Sarveyor, York Chambers
VARCOE, R. Saloon, 153 Yonge
WAKEFIELD, COATE & Co, Auctioneers, 57 King East
WALKER, ROBERT & SONS, Dry Goods & Clothing, 37 King East
WALLACE, WILLIAM, Cashier, G. W. R. 19 Wellington
WALSH, JAMES, Builder and Contractor, 141 Brock
WILKES, ROBERT, Fancy Goods, Wholesale, 50 Yonge. See card, p xxxii
WILLIAMS, C. M. Furnishing Undertaker, 193 and 195 Yonge. See card, p. 15
WILLS, C. S. & G, Biscuit Manufacturers, Bay, cor Adelaide
WINSTANLEY, ORLANDS, S. Physician and Surgeon, M.R.C.S. Eng. 331 Yonge
WALTON, HENRY, Merchant Tailor, 2 Rossin House Block. See card, p 224
WHARIN, W. & CO, Watchmakers and Jewellers, 11 King east. See card, p 226
WHITNEY, F. A. Manager, Toronto Linseed Oil Works, Esplanade, South Hay Market. See card, p. 10
WILSON, DAVID, Manufacturer. and Dealer in Boots and Shoes 39 King W. See card, p. 12
WILSON, JAMES, Brush Manufacturer, Yonge. See card, colored paper, facing p 49
WORTHINGTON, JAMES, Contractor and Builder, nr. Front. See card, p. 15

Trenholm, C. E

STEVENS, GARDNER, Dealer in Woollen Cloths. See card, p 84

Trudel.

AUBRY, S. Conveyancer, Land Agent, &c. See card, p. 48

Uxbridge.

WHEELER, GEORGE, P.M. Merchant Miller. See card, p. 49

Vandecar.

ARNELL, THOMAS H. Carpenter and Builder. See card, p. 47

Vankleek Hill.

McDONELL, DUNCAN, Grocer, Drugs, Dye Stuffs, &c See card, p. 48

Walkerville.

WALKER, H. & Co. Flouring and Distillery, above Union St.

Warwick.

MENEREY, J. Commissioner in B. R. and J. P. and Issuer of Marriage Licences, Conveyancer &c. &c. See card, p. 43

Waterdown

McMONIES, JAMES, jun. General Merchant, and Clerk Division Court, cor. Main & Dundas

Waterloo C, E.

ALLEN, TAYLOR & Co. Iron Works See card, p. 177
ELLIS & SLACK, Grocers. See card, p. 182
FOSTER HOUSE, C. S. Hall, Proprietor. See card, p. 182
HALL, C. S. Proprietor Foster House. See card, p. 182
KNOULTON, A. A. Dentist. See card, p 182
LONGLEY, E. General Merchant. See card, p 176
PARMELEE, D. E. Merchant Tailor. See card, p 176
PARMELEE, DR. R. Inspector of Schools, Main
PARMELEE, WM. G. Manager, Eastern Townships' Bank
REYNOLDS, E. S. Proprietor Waterloo Hotel. See card, p. 182
ROBINSON, BROTHERS, Wool Carders, &c. See card, p 84
ROBINSON & SNODGRASS, General Merchants. See card, p 176
SHAW, F. & BROTHER, Tanners, Chambly R. R. Station
SKINNER, C. & O. E Watchmakers and Jewellers. See card, p 176
SKINNER & Co. Chemists and Druggists. See card, p 176

TABER, E. H. Photographic Artist. See card, p 176
WATERLOO HOTEL, E. S. Reynolds, Proprietor. See card, p. 182

Waterloo, C.W.

BRICKER, JACOB, Foundry, &c. See card, p 73
MACGACHEN & COLQUHOUN, Barristers, &c. See card, p 73
KUMPF, CHAS. Bookseller and dealer in Fancy Goods' See card, p. 47

Welland.

BROWN, BROTHERS, Proprietors, City Hotel. See card, p 67

Welland Port.

HOLMES, DILLY C. General Merchant. See card, p. 47

Wellington Square.

HALES, JOS. H. General Merchant
HALES, CHARLES, Dealer in Grain
OGDEN, E. S. & Co. Chemists

Westport.

WHALEN, WALTER, Postmaster and General Merchant. See card, p 44

West Winchester.

BOW, WM. General Merchant. See card, p. 46

Whitby.

BROWN, L. General Merchant
BROWN & PATTERSON, Agricultural Implement Manufacturers, Brock
BYRNE, JAMES, Chemist and Druggist
CARD, W. H. Dentist, Dundas
COCHRANE, SAMUEL H. LL.B. Barrister. See card, p. 79
DARTNELL, GEO. H., Barrister
DEAN, W. R. Manager Bank of Montreal, Brock
DOUGALL, WM. H. R. Photographer
FARQUHARSON, JOHN, Groceries, Wines and Liquors, Dundas
FERGUSON, JOHN, Merchant Tailor and Sewing Machine Agent
FOX, CASTLE, Boot and Shoe Maker
GERRIE, J. H. Chemist and Druggist
GROSE, S. Planing Mill, Builder, &c. See card, p. 79
HAM & JONES, Barristers, &c. See card, p. 83
HAMILTON & CO. General Merchants, 1 and 2 Brock
HANNAM, W. H. Painter and Glazier
HOUCK, L., Dundas
HOLDEN, JAMES, Official Assignee, &c. See card, p 219
LAMON, JAMES, Barrister, &c. See card, p. 79
LOWES & POWELL, General Merchants
MACDONELL, H. Y., Barrister and Attorney. See card, p 219
McTAGUE, EDWARD, Livery Stable.
O'DONOVAN, M. Carriage Manufacturer
WHITBY "CHRONICLE," W. H. Higgins, Pro,
WHITBY "GAZETTE," J. A. Campbell, Pro.
YULE, GEORGE, Books and Stationery

Widder.

WYLD, J. C. Clerk of Division Court and Issuer of Marriage Licences. See card, p. 47

Winchester.

WOOD, DR. See card, p. 46

Windham.

ROBERTSON, JAMES, General Merchant. See card, p. 49

Windsor.

ARMOUR, JOHN, Notary Public, Auctioneer, Insurance and General Agent. See card, p. 55
BEEMAN'S HOTEL, S. S. Smith, Proprietor See card, p. 54
DEVLIN, CHARLES, Hotel Proprietor, Sandwich
HIRONS HOUSE, W. B. Hirons, Proprietor, Sandwich
HUTTON, J. Hotel Proprietor and Tin Shop, Sandwich
I. O. of O. F. Sandwich
LAURIE, P. G. Editor and Proprietor "The Essex Record." See card, p. 54
MACDONALD & BUCHAN, Victoria Tobacco Factory. See card, p. 54
McCRAE, J. Insurance and General Agent. See card, p. 55
MAURER, J. J. Hotel and Restaurant. See card, p. 55
O'CONNOR & WHITE, Barristers, Attorneys, &c. over Rolff's Store
SHIPLEY, GEORGE, Merchant Tailor
SMITH, S. S. Proprietor of Beeman's Hotel See card, p. 54
TAYLOR, ROBERT, General Merchant. See card, p.5 5
THE ESSEX RECORD, P. G. Laurie, Ed. and Prop. See card, p. 54
VICTORIA TOBACCO FACTORY. See card, p. 54
WALKER, HIRAM & CO. Flouring Mills and Distillery. See card, p. 55

Woodstock.

BALL, FRANCIS R. Clerk of the Peace, Office, Court House
BEARD, JOHN, General Insurance Agent
BEARD & NELLIS, Barristers, Solicitors, &c., Dundas
BROWN, H. P. Woodstock Iron Works and Machine Shop
FORBES, GEORGE, Governor of Gaol
INGERSOLL, JAMES, County Registrar
KINTREA, JAMES, County Treasurer, and Clerk of Surrogate Court, Deputy Clerk of Crown, and Clerk of the County Court
RICHARDSON, HUGH, Barrister, &c.
ROSS, ANDREW, County Sheriff, Office, Court House

York.

ROWE, J. H. General Merchant, King Station, Co. York, C.W. See card, p. 49

York, Grand River.

HUDSON, C. L. General Merchant. See card, p. 46

York Mills.

HOGG, J. & W. General Merchants. See card, p. 48

LIST OF NEW YORK SUBSCRIBERS.

AMERICAN STANDARD BILLIARD TABLE MANUFACTURERS, Phelan & Collender Proprietors, 63, 65, 67 and 69 Crosby. See card, p 201

BOOKBINDERS STOCK AND TOOL WAREHOUSE, John R. Hoole Proprietors, 124 Nassau. See card, p 202

CARHART NEEDHAM & Co., Parlor Organ Manufacturers, 97, 99 and 101 East 23d st.

DEMUTH, A. W. & BROS., Glass Works, 214 William. See card, p 204

DENTAL DEPOT, S. S. White proprietor, 658 Broadway. See card, p 204

FARMER, LITTLE & Co., Proprietors of White's Type Foundry, 63 and 65 Beekman. See card, p 204

FERRIS, G. B. & Co., Produce and Commission Merchants, 25 Bridge

GODDARD'S BURRING MACHINE WORKS, C. L. Goddard Proprietor, 3 Bowling Green See card, p 203

GODDARD, C. L., Manufacturer of Wool Burring Machines, 3 Bowling Green. See card p 203

GRIFFITH, W. H., Billiard Table manufacturer, 146 Fulton

GROTE, F., Turner and dealer in Ivory, 78 Fulton. See card, p 204.

HOOLE, JOHN R., Book Binder's material's, 124 Nassau. See card, p 202

HOWARD HOTEL, Lynde & Lamb proprietors, cor. Broadway and Maiden Lane. See card, p 211

HOWES STANDARD SCALES, Howe & Bouvier Proprietors, 194 Broadway. See card, p 204.

HOWE & BOUVIER, Proprietors Howe's Standard Scales, 194 Broadway. See card, p 204

IVES, JULIUS & Co., Patent Lamp manufacturers, 18 Beekman. See card, p 203.

IVES PATENT LAMPS, Julius Ives & Co. Proprietors, 18 Beekman, See card, p 203

KREISCHER, B, Fire Brick manufacturer, 58 Goerick

LYNDE & LAMB, Proprietors Howard Hotel, Broadway cor. Maiden Lane. See card, p 211

NATIONAL BANK NOTE CO., Bank Note Engravers & Printers, 1 Wall. See card, p 201

PHELAN & COLLENDER, Manufacturers of the American Billiard Tables and Combination Cushions, 63, 65, 67 and 69 Crosby. See card, p 201

PROSSER, THOMAS & SON, Agents for Krupp's Patent Steel Railway Ties and Iron Tubes, 28 Platt

ROGER, FILS & Co., dealers in Burr's Millstones, and Bolting Cloths, 21 Pearl

SINGER MANUFACTURING Co., Sewing Machines, 458 Broadway

SMITH, A. C., Jr., Hops and Malt, 69 and 71 Pearl

WHITE, SAMUEL S., Dental Depot, 658 Broadway. See card, p 204

WHITE'S TYPE FOUNDRY, Farmer, Little & Co., Proprietors, 63 and 65 Beekman. See card, p 204

WILLIAMS, G. W., Sporting Implements, 98 Elm. See card, 204.

West Troy, N. Y.

MENEELY, E. A. & G. R., Bell Founders Broadway.

GENERAL INDEX.

PAGE

Adjutants' General Office 739
Advertising Department, Upper Canada facing page 784
Advertising Department, Lower Canada 85
Appendix 737
Attorneys, County 776
Auditors of Counties 776
Banks & Branches 784
Benchers of Law Society 741
Bureau of Agriculture & Statistics 738
Canada East Classified Directory..... 587
Canada West Classified Directory 103
Chancery, Court of..... 742
Chancery, Masters & Dep. Registrar of 741
Circuits of the Courts, U. C..... 743
Circuit Courts, L. C. 743
Cities & Officials of..... 783
Civil Secretary's Office 737
Clerks of Assize 776
Clerks of Counties 776
Clerks of Peace 776
Clerks of Townships 778
Clergy of Canada 762
Collectors of Customs..... 738
Common Pleas, Court of 742
County Attorneys 776
County Auditors..... 776
County and Judicial Officers..... 776
County Court Clerks 776
County Courts..... 742
Crown Land Agents 738
Crown Land Department 738
Crown Timber Agents 738
Deputy Clerks of the Crown..... 776
Division Courts 742
Division Court Clerks..... 744
Error & Appeal, Court of..... 741
Execution Cauncil 737
Finance Minister's Office 737
Governor General 737
Hamilton Classified Directory 41
Heir & Devisee Court 742
Index to C. W. Classified Directory.....
" " C. E. Classified Directory.....
" " Hamilton Classified Directory xi
" " Kingston Classified Directory xii
Index to London Classified Directory... xiii
" " Montreal Classified Directory xiv
" " Ottawa Classified Directory...
" " Quebec Classified Directory...
" " Toronto Classified Directory...
Insolvent Debtors' Courts..... 742
Judges, County 776
Judiciary 776
Kingston Classified Directory..... 65
Law Society, U. C..... 741

PAGE

Law Terms U. C. Courts..... 742
Legislative Assembly..... 740
Legislative Council..... 739
London Classified Directory..... 79
Montreal Classified Directory..... 453
Ottawa Classified Directory..... 91
Post Office Departmeht..... 747
Post Offices in Canada..... 759
Postmasters (see P. O. List) 799
Preface IX
Province of Canada..... 737
Provincial Land Surveyors..... 746
Provincial Registrar's Office..... 737
Public Works Department..... 738
Quarter Sessions of the Peace and Terms L. C. 743
Quarter Sessions, Court of..... 742
Quebec Classified Directory..... 553
Queen's Bench, L. C. Court of..... 743
Queen's Bench, U. C. Court of..... 741
Railway Department,..... 738
Railways and Steamboat Lines 183
American Express Line..... 195
Brockville and Ottawa Railway ... 196
Canadian Inland Steam Navigation Company .....184 & 185
Erie Railway of New York. 200
Grand Trunk Railway...190, 191 & 192
Great Western Railway, 186, 187 & 188
Lake Champlain, Rutland and Burlington 194
Lake Simcoo Excursion Steamer ... 210
Northern Railway of Canada 199
Ottawa and Prescott Railway 193
Ottawa River Navigation Co..... 189
Port Hope, Lindsay & Beaverton and Peterboro' Junction 183
Richelieu Company 198
Upper Ottawa Route..... 197
Receiver General's Office..... 737
Recorders Court..... 742
Registrar of Counties..... 776
Registrars of Surrogate Court..... 776
Royal Family 737
Sheriffs of Counties..... 776
Superior Courts & Terms L. C..... 743
Surrogate Courts..... 742
Surveyors of Counties..... 777
Title page..... vii
Toronto Classified Directory..... i
Towns and Official of 783
Township Municipalities 778
Treasurers of Counties 776
Villages and Officials... 783
Wardens of Counties..... 776

W. H. CARD,

DENTIST:

DUNDAS STREET, WHITBY.

RANKIN HOUSE,

DAVID WALKER, PROPRIETOR,

CHATHAM, C. W.

Good Stables and Attentive Hostlers.

ETIENNE MORRIER,
DEALER IN
DRY GOODS,
GROCERIES, &c.
ACTON VALE,
CANADA EAST.

J. A. NATTRASS,
DENTIST,
MILLBROOK,
Durham County, C. W.

CAMPBELL HOUSE,
ARNPRIOR.
JOHN M. CAMPBELL, PROPRIETOR.
Horses and Carriages for Hire.

JOHNSON'S HOTEL,
Owen Sound, C.W.
JAMES JOHNSON, - PROPRIETOR.
Good accommodation for Travellers. Choice Wines, Liquors, and Cigars. Excellent Stabling and attentive Hostlers.

J. L. ORME,
DEALER IN
Books, Stationery, Toys and Fancy Goods,
PIANO FORTES,
Containing the most Modern Improvements,
MUSIC and MUSICAL INSTRUMENTS,
FRONT STREET,
BELLEVILLE, C. W.

QUEEN'S HOTEL,

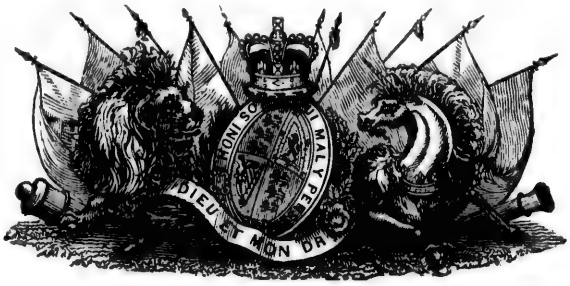

FRONT STREET,

TORONTO.

THOMAS DICK, - - - PROPRIETOR

GOOD CARRAIGES AND CAREFUL AND OBLIGING DRIVERS

ALWAYS IN WAITING!

BARBER & BROS.,

STREETSVILLE, C. W.,

SEVEN MILES FROM PORT CREDIT STATION, ON THE G. W. R.,

MANUFACTURERS OF EVERY VARIETY OF

All-Wool Cloths, Canada Tweeds,

SATINETS,

UNION TWEEDS, FLANNELS, BLANKETS,

&C. &C.

The highest Market Price paid in Cash for Wool, at all times.

THE EUROPEAN
Assurance Society,

(LIFE AND GUARANTEE)

OF LONDON AND EDINBURGH.

Empowered by Special Acts of the British and Canadian Parliaments.

FOR LIFE ASSURANCE, ANNUITIES,
AND THE
GUARANTEE OF FIDELITY
IN SITUATIONS OF TRUST.

SUBSCRIBED CAPITAL, - - - - - - £700,000 Stg.
With power to increase to One Million Sterling.
ANNUAL REVENUE - - - - - - - £300,000 Stg.

HEAD OFFICE IN CANADA:

71, GREAT ST. JAMES STREET, MONTREAL, C. E.

Directors in Canada:

HENRY THOMAS, Esq., (Messrs. Thomas, Thibaudeau & Co.,) Director, Bank of Montreal, *Chairman.*
HON. CHAS. ALLEYN, Q.C., M.P.P., Quebec.
C. J. BRYDGES, Esq., Managing Director of the Grand Trunk Railway, Montreal.
HUGH ALLAN, Esq., Montreal.
THOMAS CRAMP, Esq., (D. Torrance & Co.,) Montreal.
ROBERT CASSELS, Esq., Cashier, Bank of Upper Canada, Toronto.

In addition to Life Assurance, this Society issues BONDS OF SECURITY for persons holding Government or other situations of trust.

LIFE DEPARTMENT.

Persons for whom this Society is Surety can Assure their Lives at considerably reduced rates.

Life Policyholders in this Society can avail themselves of the Society's Suretyship to a proportionate amount at any time—FREE OF EXPENSE.

EDWARD RAWLINGS, Secretary.

ENSLEY & CO.,

MANUFACTURERS OF

J. I. ENSLEY'S PATENT COAL OIL

(NO CHIMNEY)

GAS LAMPS,

FOR

RAILROADS, STEAMBOATS,

PARLOR AND DOMESTIC USE.

—ALSO—

ECONOMIC GAS WORKS,

FOR

Making gas from Tanbark, Old Leather, Pine Roots,

BONES, &c.,

No. 119 BAY STREET,

TORONTO.

ENSLEY'S PARLOR

AND

RAILROAD LAMPS,

WILL GENERATE AND CONSUME GAS AND SMOKE

WITHOUT THE USE OF CHIMNEYS!

AND, AT THE RATE OF FIFTY CENTS PER GALLON, WILL BURN FIVE HOURS ON ONE CENTS' WORTH OF OIL.

☞ They are rich in appearance, give a brilliant light, do away with the Chimneys, and are, by far, the most economical Lamps yet invented.

CANADA WEST

CLASSIFIED DIRECTORY.

CITY OF TORONTO.

CITY GOVERNMENT,
ELECTED JANUARY, 1865.

Council meets in the City Hall every Monday evening.

FRANCIS H. MEDCALF, ESQ., Mayor.

ST. ANDREW'S WARD.—*Aldermen*, Godson and Crooks; *Councilmen*, Bell and Spence.

ST. DAVID'S WARD.—*Aldermen*, Vance and Hynes; *Councilmen*, Adamson and Boustead.

ST. GEORGE'S WARD.—*Aldermen*, T. Smith and Vickers; *Councilmen*, Tinning and Clements.

ST. JAMES' WARD.—*Aldermen*, James, jr., and Sheard; *Councilmen*, Beard and Fraser.

ST JOHN'S WARD.—*Aldermen*, J. E. Smith and Griffith; *Councilmen*, Boxall and Greenlees.

ST. LAWRENCE WARD.—*Aldermen*, Strachan and Thompson; *Councilmen*, Burns and Hamilton.

ST. PATRICK'S WARD.—*Aldermen*, Canavan and Dickie; *Councilmen*, Denison and Dunn.

OFFICERS OF THE CORPORATION.—City Clerk, John Carr; Assis't Clerk, Stephen Radcliffe; Assistant Clerks, F. B. Orris and Robert Roddy; Chamberlain, A. T. McCord; Ass't Chamberlain, M. B. Hicks; Assistant Clerks, W. Jardine and John W. Hetherington; License Inspector, Robt. Beard; City Engineer, Joseph H. Bennett; Ass't in Engineers Office, George H. Booth; Chief Engineer Fire Brigade, James Ashfield; Health Officers, Western Division, John Reed—Eastern Division, Robert Wilson; Weighmaster, Charles Fisher; Police Magistrate, George Boomer; Police Clerk, J. T. Nudell; Chief of Police, W. S. Prince; Recorder, George Duggan, jr.; Clerk Recorder's Court, John Carr; High Bailiff, John Watkins; Crier, Charles McCaffrey; Auditors, George A. Barber and Wm. R. Orr; City Messenger, Martin Merry; Assessors, St. George's Ward, Joseph Dixon and C. Mitchell—St. James' Ward, Geo. Craig and John Wilson—St. David's Ward, Charles Stotesburg and Adam Beatty—St. Patrick's Ward, David Earls and John Clark—St. Andrew's Ward. Robt. Armstrong and Richard Hassard—St. John's Ward, James Spence and James Ramsay—St. Lawrence Ward, Wm. Hopkins and James David; Reviser of Assessments, Samuel G. Ridout; Collectors, St. David's Ward, Charles McCaffrey—St. Lawrence Ward, George Hume—St. Andrew's Ward, Robert Britton—St. James' Ward, John Watkins—St George's Ward, John Nixon—St. John's Ward, Andrew Fleming—St. Patrick's Ward, John Henry; City Coroners, Drs. Hallowell, Lawlor, Hodder and Riddell.

STANDING COMMITTEES AND BOARDS OF THE COUNCIL OF THE CORPORATION OF THE CITY OF TORONTO, 186[illegible].

FRANCIS H. MEDCALF, ESQUIRE, MAYOR.

Finance and Assessment.—Aldermen J. E. Smith, Chairman; Aldermen Canavan, Thompson, Vickers and Godson; Councilmen, Adamson and Beard.

Board of Works—Alderman Strachan, Chairman; Aldermen Dickey, Hynes, James, ——— and Thomas Smith; Councilman Bell.

Jail Inspectors—Councilman Boxall, Chairman; Aldermen Canavan, Hynes, Sheard, Thos. Smith, and Strachan; Councilman Spence.

Fire, Water and Gas—Alderman Thompson, Chairman; Alderman J. E. Smith, Councilmen Boustead, Clements, Denison, Fraser and Spence.

Wharves and Harbours—Alderman Vance, Chairman; Aldermen Dickey, Sheard, Thomas Smith and Strachan; Councilmen Bell and Greenlees.

Public Walks and Gardens—Alderman Vance, Chairman; Aldermen Godson and James; Councilmen Boxall, Burns, Dunn and Tinning.

Public Buildings—Councilman Spence, Chairman; Alderman James; Councilmen Boustead, Clements, Dunn, Greenlees and Hamilton

Public Markets—Councilman Adamson, Chairman; Alderman Godson; Councilmen Beard, Boxall, Dunn, Hamilton and Tinning.

Board of Health—Councilman Bell, Chairman; Alderman Vickers; Councilmen Adamson, Beard, Denison, Greenlees and Hamilton.

Printing—Alderman Thos. Smith, Chairman; Aldermen Hynes, J. E. Smith and Crooks; Councilmen Burns, Denison and Fraser.

Licences.—Alderman Canavan, Chairman; Aldermen ———, Vance and Crooks; Councilmen Burns, Fraser and Tinning.

W. C. CHEWETT & CO., BOOKSELLERS, STATIONERS AND PRINTERS, TORONTO.

LIST OF NAMES

OF

PERSONS ENGAGED IN PROFESSIONAL AND OTHER OCCUPATIONS,

NOT CLASSIFIED.

Adams, John Quincy, accountant Toronto Rolling Mills
Alderson, Christopher, librarian educational office
Allan, Geo. W., Moss Park, Queen, east
Allen, Geo. L. governor of jail
Ambery, Rev. John, M.A., Vice-Provost Trinity College
Anderson, Wm. principal master Park School, h 313 Parliament
Ashfield. James, chief engineer fire brigade
Assikinack, Francis, clerk and interpreter Indian office, Jordan, cor King
Association of Canadian Lake Underwriters, 50 Front, e
Backus, G. H. Ass't postmaster, P.O.
Banks, C. C. local sup't locomotive department G.T.R. h 74 Brock
Barber, George A., sec'y city board school trustees, 59 Colborne
Barrett, Michael, M.A., M.D., 1st English master and lecturer on physiology U. C. College
Bartlett, W. R., visiting sup't and commissioner Indian office, Jordan, cor King
Beatty, Robert, manager Leader and Patriot
Beaven, Rev. James, D.D., prof. metaphysics and ethics, University College
Birchall, Thomas W. managing director British America Assurance Co., Church cor Court
Bird, Charles, prof. of music, 3 Duchess
Black, John, clerk, court of chancery
Blight, Wm , inspector Provincial Insurance Co.
Board of Arts and Manufactures for Upper Canada, W. Edwards, sec'y, Church
Board of Trade, Toronto Exchange. Thomas. D. Harris, pres , Samuel Spreull, treasurer
Bolster, L. G. sup't water works, Toronto Exchange
Borrett, Samuel W. foreman Lovell & Gibson's bookbindery, h 103 Bond
Bourlier, Henry, station master and agent Montreal Ocean Steamship Co., Union Station
Bovell, James, M.A., M.D., prof. natural theology Trinity College
Boyd, John, judge county court
Brabant, William E. manager W. C. Chewett & Co's printing establishment
Brent, James W. lay sec'y church society of diocese of Toronto, and sec'y and treas. of general hospital, 76 King east
Buchan, David, bursar University College
Buckland, George, prof. of theory of agriculture, University College
Burns, Rev. Dr. R. prof. of theology, Knox College
Canada Agency Association of London, Eng. Alfred R. Roche, manager, Wellington
Canada Company, Frederick Widder and Hon. William B. Robinson, commissioners, 202 King east
Canada Landed Credit Co., John Symons, secretary, Victoria Hall, Melinda
Carroll, John, sup't Leader office
Carter, John, teacher of music and organist, St. James' Cathedral, 137 Simcoe
Christie, James, custom house officer, G.W.R. freight depot
Cleveland, J. Pierce, M.D., classical school, 133 Victoria
Congregational College of British North America 111 and 113 Adelaide, east
Copp, Henry, foreman bookbindery W. C. Chewett & Co.
Courneen, Capt. Roderick, marine inspector, Association of Canadian Lake Underwriters
Creswell, Richard, ticket agent G.W.R. Union station
Crocker, James Sydney, manager and secretary Provincial Insurance Co.
Croft, Henry H., D. C. L. prof. of chemistry University College
Cumberland, W. F. managing director Northern Railway, Brock cor Front
Davidson, Alexander, inspector Royal Insurance Company
Davidson, Rev. John, Primitive Methodist book room and editor Christian Journal, 35 King east
Depository Upper Canada Bible and Tract Society, 102 Yonge
Dewe, John, post office inspector, western division, office, post office building
Draper, Hon. Wm. H. chief justice Upper Canada, res Hazledean, Yorkville
Duckett, Charles, sup't house of Industry, Elm, cor Elizabeth
Dwight, Harvey P. ass't sup't Montreal Telegraph Company, Toronto Exchange Building
Edwards, W., sec'y and treas. Board of Arts and Manufactures, Upper Canada
Elliott, John, clerk county council, court house
Esten, Hon. James C. P., vice-chancellor, res 90 Beverley
Godson, Henry, collector inland revenue, res 200 Richmond, west
Grand Trunk Railway general offices, 64 Bay
Great Western Railway offices, foot of Yonge
Green, John, custom house officer

Green, Rev. Anson, steward Wesleyan Methodist Book room, 80 King east
Gustin, John S. sup't Rolling Mills
Haberstock, Nimrod, prof. of music and piano, 71 Queen east
Hamilton, George R. paymaster Northern Railway
Hamilton, Thomas, secretary and accountant Northern Railway
Hampton, William, M.D., resident medical officer and superintendant Toronto General Hospital, Don, head of Pine and Sumach
Harrison, Hon. Samuel B. judge County Court, res. Foxley Grove
Hastings, Edward A. prof. of music, 232 Queen west
Hincks, Rev. Wm., T.L.S., prof. of natural history University College
Hind, Henry Y., M.A. prof. of chemistry, Trinity College
Hirschfelder, Jacob M. prof. oriental languages, University
Horticultural Museum and Agricultural Hall, north side Queen cor. Yonge
Howard, James Scott, county treasurer, Court-house
Howe, Michael C., LL.D., head master Toronto grammar School, res. 63 Parliament
Jacques, Henry, freight agent Northern Railway
James, Robert, J. P. collecting Agent, Court-house
Jarvis, Frederick W. sheriff, office Court-house
Jeffers, Rev. Wellington, editor Christian Guardian
Jones, Wm., B. A., mathematical master, Trinity College
Kennedy, John C., chemical assistant Provincial Lunatic Asylum
Kerr, John, accountant and publisher Mercantile Test, Court
Kerr, Capt. Robert, light-house keeper, Queen's Wharf
Kingston, G. T., M. A. prof. of meteorology and director of the magnetical observatory
Lesslie, Joseph, postmaster, Toronto
Lewis, Richard; head master of George street school
Lindsay, Charles, editor Leader and Patriot
Lister, David, sup't locomotive department Northern Railway
Lloyd, Rev. H., editor and proprietor Canadian Baptist
Longman, Geo., secretary Mechanics' Institute
Loretto Convent and Seminary, Bond, cor. Cruickshank
Lorimer, Rev. Alexander, librarian University of Toronto
Loudon, J., mathematical tutor, University College
Lynch, Rt. Rev. John Joseph (R.C.) Bishop of the Diocese of Toronto Bishop's Palace, Church
McCann, Joseph, professor St. Michael's College
McGrath, Charles, M.A., bursar and secretary Trinity College
McHardy, Norman, head master John Street School
McKay, Wm. J., assistant emigration agent
McKenzie, Walter, clerk county court, Court house
McKirdy, James, bursar, Lunatic Asylum
McLean, Hon. A., chief justice, res. head of Catharine
McLean, Thomas, editor British American Magazine
McMaster, Hon. Wm., M.L.C., res. Avenue road
McNab, John, clerk of the peace and county crown attorney, Court House
Mercer, Andrew, issuer of marriage licenses, S E cor. Bay and Wellington
Mowat, Hon. Oliver, chancellor
O'Brien, Donough, assistant Secretary Provincial Insurance Company
O'Brien, E. Roby, fire inspector Britsh America Insurance Company
O'Conner, Rev. Denis, professor of Latin, St. Michael's College
Pernet, Emile, professor of French, Mechanics' Institute
Post Office Building, Toronto. between King & Adelaide
Prince, Wm. Stratton, chief of police
Ridout, John, registrar for the County of York. 21 Toronto
Robertson, Thomas J., principal Normal School
Ryerson, Rev. Egerton, D.D., chief superintendent of Education, Upper Canada
Sangster, J. H., second master Normal School
Scott, Thomas C. surveyor of customs
Sheard, Joseph, superintendent of buildings, 120 Yonge
Sherwood, Samuel, city registrar
Skynner, Henry, deputy Sheriff, Court House
Smith, J. Lamond, secretary land department, Bank of Upper Canada
Soulerin, Rev. James M, superior St. Michael's Coilege
Spence, Hon. Robert, collector of customs, Front cor. Yonge
Spicer, W. J., superintendent G. T. R. middle and western divisions, office Bay cor. Wellington
Sprague, John G. vice chancellor Upper Canada
St. Basil School, the Sisters of St Joseph, teachers, Breadalbane
Stephenson, James, assistant surerintendent G. T. R., office Bay cor. Wellington
Stevenson, P. S., general freight rgent G. T. R. Bay cor. Wellington
Stewart, Professor W. A., Provincial Observatory
Strachan, Rt. Rev. John, Lord Bishop of Toronto 118 Front west
Strathy, Geo. W., musical director Trinity College and principal Musical Institute
Symons, John, secretary Canada Landed Credit Company
Tharp, William, freight and passenger agent G. W. R.
Todd, Thomas, foreman printing department with Lovell & Gibson
Watkins, John, sen. high Bailiff, office City Hall
Wedd, William, M. A. first classical master Upper Canada College
Wickson, Dr. Arthur, Professor University
Williams, Rev. Alexander, B.A., assistant pastor St. Paul's Church Yorkville, and head master Heber Grammar School
Wilson, Daniel, LL.D. professor of history and English literature, University College
Wilson, Hon. Justice Adam, res. Spadina av.
Wilson, Hon. John, judge Court of Com. Pleas

W. C. CHEWETT & CO., TORONTO, IMPORT TO ORDER ANY ENGLISH BOOK OR PERIODICAL.

CLASSIFIED BUSINESS DIRECTORY.

Accountants.

Blaikie & Allexander, (J. L. Blaikie and William Alexander) Jordan cor. King
Christie, A, 11 King west
Day, James E. 82 King east
Fraser, James, 5 King west
James, George D. Court House
Joseph, Henry, basement Toronto Exchange
Mason, Wm. T. 5 Ontario Hall, Court
Spreull, Samuel, Jordan cor. King

Agent (Book).

McKinnon, Alexander, 2 Masonic Hall, Toronto.

Agent (Canada Starch Company.)

Crawford, D. & Co. Palace cor. Princess

Agents (Cartage).

Hendrie, & Co. 19 Wellington east
Sheddon, John & Co. 42 Front east

Agents (Collecting).

Hime, Humphrey L. 6 Wellington East
James, George D. Court House
James, Robert, 3 Ontario Hall, Court
Powell, John S. 139 York

Agents (Commission).

Hewlett, Henry, 16 Toronto Exchange
Leckie, John, 35 Colborne
Nanton, Edward, Exchange alley
Walls, Thomas, & Co. 34 King east

Agent (Emigration).

Donaldson, John A. Toronto Bank Building, Wellington east

Agent (Express).

Irish, Mark H. 57 Yonge

Agents (General).

Brunskill, Thos. 1 Toronto Exchange building
Hewlett, Henry, 16 Toronto Exchange
James, George D. Court House, Adelaide East
Joseph, Henry, Toronto Exchange building
Parker, Richard, 184 Church
Powell, John S. 139 York
Smith, Wm. 19 Toronto Exchange

Agent (Hop-Growers).

McKay, John M. 6 Manning's block East Front

Agents (House).

Andrews & Son, cor Yonge and Adelaide
Blaikie & Alexander, Jordan cor King
Henderson, Andrew, 65 Yonge
Hime, H. Lloyd, 6 Wellington east
Jarvis, Edgar J. Whittemore's buildings
Mortimer, Herbert, 1 Victoria Hall, Melinda
Nanton, Edward, Exchange alley
Powell, John S. 139 York
Smith, William, 19 Toronto Exchange
Unwin, Charles, sen. York Chambers, Court

Agents (Insurance).

Birchall, T. W. British America Assurance Co Church cor. Court
Bradburne, Edward, 4 Toronto
Cameron, John, 67 Yonge
Chaffey, E. & Co. 50 King east
Clarkson, Thomas, 5 Manning's block Front east
Crocker, James Sydney, 15 Toronto
De Grassi, Alfio, Ontario Hall, Church
Duncan, Clark, & Scott (Henry Duncan, C. Duncan Clark, and Hugh Scott) Ontario Hall, Church
Fraser, James, 5 King west
Gilmor, Isaac C. Western Assurance buildings 59 Colborne
Gooch, R. N. 6 Wellington east
Heward, F. H. Yonge cor. Wellington
Higgins, David, 19 Wellington west
Hime, H. Lloyd, 6 Wellington East
Maddison, George L. 44 King east
Mason, Wm. T. 5 Ontario Hall, Court
Moffatt, Murray & Co. (Lewis Moffatt, Alexanker Murray, and William Murray) 36 Yonge
O'Brien, Denough, 15 Toronto
Robertson, Charles, Ontario Hall Church
Smith, J. E, & Co. 29 Church cor. Colborne

Agent (Lime and Cement).

Bescoby, Edward, Esplanade, foot Bay

Agent (Lumber & Shipping).

Taylor, Francis P. G. Northern Railway wharf

Agent (Manufacturers').

Leslie, John, 30 King east

Agents (Passage).

Bourlier, Henry, Union Station
Kimball, R. J. & Co., 12 Toronto

Agents (Railway).

Arnold, R. 24 Front East
Bourlier, Henry, Union Station
Hendrie & Co. 19 Wellington east
Milloy, Neil, Front cor. York
Milloy, Nicol, 8 Front east
Sweeney, J. F. Front nr Queen's Hotel
Tharp, William, G. W. R, 19 Wellington east
Wallace, Wm., cashier G. W. R., 19 Wellington east

Agents (Safe).

Harris, William R., agt. 38 Yonge
Lewis, Rice. & Son (Rice and George W. Lewis) 52 and 54 King east

Agent (Saponifier).

Burnham, Erastus, 161 Yonge

Agents (Sewing Machines).

Black, Norris, 18 King east
Bush, R. T. 14 King east
Mendon, Mrs. L. C. (R. M. Wanzer & Co.) King west
Paterson, P. & Son (John and Peter Paterson) 24 King east
Ware, P. T. & Co. 81 King east

Agents (Steamships).

Bourlier, Henry, Union Station
DeGrassi, A. Ontario Hall, Church
Kimball, R. J. & Co. Toronto, cor King
Wyatt, G. H. 48 Front east

Agricultural Implements.

(*See also Hardware.*)

Bryson, E. & Co. 51 King east
Dixon, A. & Son, 72 King east
Harvard, S. H. 165 Yonge
Hewitt, William, 111 Yonge cor. Adelaide
Lewis, Rice & Son, 52 and 54 King east
Lyman, Savage & Macnab, 36 King east
Paterson, P. & Son (John and Peter Paterson) 24 King east
Ridout, Brothers & Co. 2 King east
Thomson & Burns, 3 Front east

Agricultural and Garden Seeds (Importer of)

Simmers, J. A. Front cor West Market Place

Ale and Porter Bottlers.

Aldwell, J. A. William
Morrison, Joseph C. 30 King east
Rutledge, Thomas, 89 Yonge
Thompson, Charles, 77 King east

Apothecaries.

(*See Chemists and Druggists.*)

Appraisers.

Andrews & Son, 3 and 5 Adelaide east
Henderson, Andrew, 65 Yonge

Architects.

Armstrong, William, 44 King east
Berger, Gustavus G. 101 Terauley
Dennis & Gossage, 44 Adelaide east
Gundry & Langley (Thomas Gundry and Henry Langley) Jordan cor King
Irving, William, 120 Yonge
Kauffmann, William, 14 Masonic Hall
Keefer, Thomas C. 27 and 28 Toronto Exchange
Sheard, Joseph, 12 Magill
Smith, James, 11 King w
Stibbs, W. J. 20 Adelaide w
Storm, William G. 87 King w
Thomas, William T. 173 Church
Tully, John, Whittemore's Buildings
Tully, Kivas, Victoria Hall, Melinda

Artificial Limb Manufacturer.

Black, Norris, 18 King east

Artists.

Anderson, R. W. 45 King east
Berthon, George T. 30 King west
Kane, Paul, 20 Toronto
McEvoy, H. N. 4 King east
Martin, Thomas, 39 King west
Perre, Henry, 101 Adelaide west
Stewart, William, rear 369 Queen west
Todd, R. C. 56 Elizabeth

Asylum.

Joseph Workman, M. D., medical superintendent, Provincial Lunatic Asylum
B. Workman, M. D., assistant physician, Queen west

Attorneys and Solicitors.

(*See Barristers, Attorneys, Solicitors.*)

Auctioneers.

Andrews & Son, 3 & 5 Adelaide east
Henderson, Andrew, 65 Yonge
O'Donohoe, Bernard, 86 Front east
Wakefield, Coate & Co. (William Wakefield and Fred. W. Coate) 57 King east
Wardell, Owen, 148 King east

Bakers.

Bain, John, 311 Queen west
Bartlett, George, 359 Yonge
Beaty, Charles, 9 Adelaide east
Bee, David, 311 Church cor Magill
Brooks, Samuel, 73 Queen west
Clark, Mrs. Ann, 171 King east
Coles, W. & G. 627 Yonge
Constable, George, 414 Queen west
Coleman, George, 99 King west
Cunningham, George, 112 Spandina ave
Gibb, Lawrence, 51 Terauley
Herbert, John, 81 Queen west
Lawson, Edward, 93 King east
Marshall, John S. 99 Church
McMullin, James, 626 Yonge
Middleton, Francis, 158 King west
Miller, James, 316 Yonge
Moore, J. T. Adelaide cor York
Nasmith, Mungo, 372 Yonge
Nasmith, John, 66 Nelson cor Adelaide
Pierpont, John, 237 Yonge
Rattray, Alex. 148 Yonge
Reeves, Richard, 58 Centre
Riddell, Francis, 138 Terauley, cor Edward
Scully, William, 114 Church
Slatter, James, 191 Queen west
Webb, Thos. 302 Yonge
Woodhouse, John, 372 Yonge

Banks and Managers.

Bank, of British North America (Toronto Branch) Samuel Taylor, manager, Yonge cor Wellington
Bank of Montreal (Toronto Branch), Archibald Greer, manager, Yonge cor Front

Bank of Toronto (head office) 58 Wellington cor Church
Bank of Upper Canada (head office) Robt. Cassels, cabier, Yonge cor Colborne
Bank of Upper Canada (Toronto Branch) James Browne, manager, Yonge cor Colborne
Browne, James, manager Bank of Upper Canada (Toronto Branch) Yonge cor Colborne
Campbell, C. J. manager Commercial Bank, 15 Wellington west
City Bank of Montreal (Toronto Branch) James Graham, manager, Yonge cor Wellington
Commercial Bank, C. J. Campbell, manager, 15 Wellington west
Fisher, Alex. manager Ontario Bank, 24 Wellington east
Gooderham, Wm. president Bank of Toronto, 58 Wellington, cor Church
Greer, Archibald, manager, Bank of Montreal, (Toronto Branch), Yonge cor Front
Graham, James. City Bank of Montreal, (Toronto Branch), Yonge cor Wellington
Hague, George, cashier Bank of Toronto, 58 Wellington cor Church
Ontario Bank, A. Fisher, manager, 24 Wellington east
Quebec Bank, W. W. Ransom, manager, 32 Wellington east
Ransom, W. W. manager Quebec Bank, 32 Wellington east
Royal Canadian Bank, Thos. Woodside, manager 5 Toronto
Taylor, Samuel, manager Bank of British North, America (Toronto Branch) Yonge cor Wellington
Woodside, Thos. manager Royal Canadian Bank, 5 Toronto

Banks (Savings').

Home District, Chas. Scadding, actuary, Commercial Bank building, Wellington west
Toronto Savings' Bank, W. J. Macdonell, manager, 72 Church

Bankers.

Brown, W. R. 60 King east
Bull, W. H. & Co. (Wm. H. Bull and Harrison R. Forbes) 30 King east
Cameron, John, 67 Yonge
Joseph, Henry, 66 King east
Kimball, R. J. & Co. (Robt. J. Kimball and Ellis D. Moore) Toronto, cor King
Miller, J. W. & Co. (J. W. Miller and J. N. Davis) 34 King west
Wightman, W. S. & T. W. 68 King east

Barbers and Hairdressers.

Bailey, John T. 77 Yonge
Bansley, Charles, 71 King west
Cary, George W. 154 Yonge
Christy, A. R. 8 Adelaide west
De Lahunt, Thomas, 70 Colborne
Douglass, J. H. (colored) 122 King west
Edmunds, Elisha, 47 George
Edwards, William, 292¼ Yonge
Francis, Lewis (colored) 21 Church
Hollin, David, 39 Nelson
Lewis, Joseph, Bathurst, one door south of King
Marshall, James B. 54 King west
Mirault, Miraulné, Queen's hotel
Musgrove, Nathan, 8 Adelaide east
Nelson, Professor, 32½ King west
Robinson, Thomas, 172 Yonge
Storey, William, 208 Queen west
Thomas, P. Robert, Nelson
Thompson, William, 152 King west
Wilson, John A. (colored) 218 Queen west
Wright, George H. 54 Adelaide east
Wright, J. S. (colored) 56 Wellington east

Barristers, Attorneys and Solicitors.

Allen, Robert M. York Chambers, Court
Anderson, Jonathan T. 105 Bloor
Atkinson & Boswell (William P. Atkinson and Arthur R. Boswell) 58 King east
Bacon, W. Vynne (Taylor & Bacon) York Chambers
Barrett, Robert G. (Barrett & Evans) 2 Court
Barrett & Evans (Robert G. Barrett and George M. Evans) 2 Court
Barry, Thomas, York Chambers, Court
Beaty, James (Patterson & Beaty) 5 King west
Beatty, W. H. (Beatty & Chadwick) 11 and 12 Toronto Exchange
Beatty & Chadwick (W. H. Beatty and E. M. Chadwick) 11 and 12 Toronto Exchange
Bell, John, Q. C. (Bell, Crowther & Tilt) King, cor Church
Bell, Crowther & Tilt (John Bell, Q. C. James Crowther, and James Tilt) King, cor Church
Blain, D. Jordan, cor King
Blake, Edward (Blake, Kerr & Wells) 4 and 5 Masonic Hall
Blake, Samuel Hume (Blake, Kerr & Wells) 4 and 5 Masonic Hall
Blake, Kerr & Wells (Edward Blake, Samuel H. Blake, James K. Kerr, and Rupert M. Wells) 4 and 5 Masonic Hall
Blevins, John (O' Connor & Blevins) King, cor Church
Boomer, George (Boomer & Stephens) Wellington Chambers
Boomer & Stephens (George Boomer and R. P Stephens) Wellington Chambers, Jordan
Boulton, James, 44 Church
Boulton, J. Forster, 44 Church
Boyd, Edward, L.L.B. (Bull & Boyd) Ontario Hall, Church
Boyd, John A (Read & Boyd) 62 Church
Boyd, William T. (Boyd & Stayner) 72 King
Boyd & Stayner (William T. Boyd and F. H. Stayner) 72 King east
Brooke, George S. Nelson cor King
Bull, Thomas H. M. A. (Bull & Boyd) Ontario Hall, Church
Bull & Boyd (Thomas H. Bull and Edward Boyd) Ontario, Hall, Church
Burns, William H. (Duggan & Burns) 2 Court
Cameron, Alexander (Cameron & Scott) 107 King east
Cameron, John (Vance & Cameron) 94 King east
Cameron, Hector (Cameron & Smart) Whittemore's Buildings
Cameron, J. Hillyard, Q. C. 87 King west
Cameron, M. C. 44 Church
Cameron, Harman & Murray (J. Hillyard Cameron, Q.C., Samuel B. Harman and Huson W. M. Murray) 87 King west
Cameron & McMichael (M. C. Cameron, Daniel McMichael, and Charles McMichael) 44 Church

ENVELOPES OF ALL KINDS AND QUALITY, AT W. C. CHEWETT & CO'S, TORONTO.

Cameron, McMichael & Fitzgerald (M. C. Cameron, Daniel McMichael and Edward Fitzgerald, 44 Church
Cameron & Scott (Alexander Cameron and John G. Scott) 107 King cor Church
Cameron & Smart (Hector Cameron, M.A. and W. Lynne Smart) Whittemore's Buildings
Carroll & Paterson (Charles I. Carroll and Chas. W. Paterson) 18 Toronto
Carroll, Charles I. 18 Toronto
Carruthers, F. F. York Chambers, Court
Cattanach, Alexander J. (Crooks, Kingsmill & Cattanach)
Cawthra, H. King cor York
Chadwick, Austin C. (Hodgins & Chadwick) 19 Toronto
Chadwick, E. M. (Beatty & Chadwick) 11 and 12 Toronto Exchange
Clark, Alister M. 19 Wellington west, with Crooks Kingsmill & Cattanach
Clark, William M. 48 King east
Cooper, Charles W. Whittemore's Buildings
Crawford, John, 9 and 10 Masonic Hall
Crawford & Crombie (John Crawford and Ernestus Crombie) 9 and 10 Masonic Hall
Crombie, Ernestus (Crawford & Crombie) 9 and 10 Masonic Hall
Crooks, Adam (Crooks, Kingsmill & Cattanach) 19 Wellington west
Crooks & James (R. P. Crooks and George James) 6 Masonic Hall
Crooks, Kingsmill & Cattanach (Adam Crooks, Nicol Kingsmill and Alexander J. Cattanach) 19 Wellington west
Crowther, James (Bell, Crowther & Tilt) King cor Church
Dalton, Robert G. 56 Church
Davis, James B. York Chambers, Court
Defoe, D. M. (Heyden & Defoe) 74 Church
Denison, George T. Rusholme, Dundas
Denison, G. T. jun. Wellington Chambers, Jordan
Donovan & Hayes (Joseph A. Donovan and Michael Hayes) No. 1 Ontario Hall, Court
Dougall, Duncan, 68 Church
Doyle, I. H. 42 Adelaide east
Duggan, G. F. 78 King east
Duggan, John (Duggan & Burns) 2 Court
Duggan & Burns (John Duggan and William H. Burns) 2 Court
Durand, Charles, 1 Adelaide east
Ebbles, Herbert L. 107 King east cor Church
Edgar, J. D. (Jarvis & Edgar) 19 Toronto.
English, C. E. 74 Yonge
English & Foster (C. E. English and W. A. Foster) 74 Yonge
Esten, Jas. H. (Whitney & Esten) 64 Church
Evans, George M. (Barrett & Evans) 2 Court
Ferguson, T. Jordan cor King
Foster, W. A. (English & Foster) 74 Yonge
Fraser, R. 44 Church
Galt & Henderson (Thomas Galt and James Henderson, jun.) Royal Insurance Buildings
Greene, C. H. 38 Adelaide east
Gwynne, John W. (Gwynne & Hoskin) Jordan cor King
Gwynne & Hoskin (John W. Gwynne, and John Hoskin) Jordan cor King
Harman, Samuel B. (Cameron, Harman & Murray) 87 King west
Harrison, Robert A. (Paterson, Harrison, & Paterson) 2, 4, and 6, Ontario Hall
Hayes, Michael (Donovan & Hayes) 1 Ontario Hall
Heath, C. W. Court House
Hector, John, 11 King west
Henderson, James, jun. (Galt & Henderson) Royal Insurance Buildings
Heyden, L. S. (Heyden & Defoe) 74 Church
Heyden & Defoe (L. S. Heyden and D. M. Defoe) 74 Church
Hodgins, Thomas, 19 Toronto
Hodgins & Chadwick (Thomas Hodgins and Austin C. Chadwick) 19 Toronto
Hoskin, John (Gwynne & Hoskin) Jordan cor King
Howard, Walter P. (Macdonald & Howard) 3 Jordan
Ince, Thomas H. 3 Ontario Hall, Court
James, George (Crooks & James) 6 Masonic Hall
Jarvis & Edgar (S. M. Jarvis and J. D. Edgar) 19 Toronto
Jones, Frederick T. 74 Yonge
Jones, Brothers (Edward C., Jonas Ap, and Clarkson Jones) 7 and 8 Masonic Hall
Keele, William C. Whittemore's Buildings
Kerr, James K. (Blake, Kerr, & Wells) 4 and 5 Masonic Hall
Kingstone, Frederick W. 6 Wellington east
Kingsmill, Nicol (Crooks, Kingsmill & Cattanach)
Lauder, A. W. (Ross, Lauder, & Patteson)
Ledyard, Thomas D. 74 Yonge
Leith, Alexander, 62 Church
Leys, John, 39 Church nr King
McBride, John (Robinson & McBride) 68 Church
McDonald, D. Mitchell, Whittemore's Building
McDougall, Alexander D. 292 King east
McFadyen, J. 64 King east
McGregor, Patrick, 26 Adelaide east
McLennan, James, 7, 8, and 9, Ontario Hall, Court
McMichael, Charles (Cameron & McMichael) 44 Church
McMichael, Daniel (Cameron, McMichael, & Fitzgerald) 44 Church
McMillan, A. G (Macnabb & McMillan) 44 Church
McMurray, J. Saurin, York Chambers, Court
McNab, John, Court House
McNab & Murray, Court House
Macnabb & McMillan (Alexander Macnabb and A. G. McMillan) 44 Church
Macdonald & Howard (John Macdonald and Walter P. Howard) 3 Jordan
Macdonell, Alexander, 56 Church
Magrath, Charles, D.C.L. 65 Colborne
Mackenzie & Freeland (Kenneth Mackenzie, Q.C., and William Freeland) 56 Church
Miller & Paterson (Robert B. Miller and Norman F. Paterson) 107 King east cor Church
Moore, Robert, Court House
Morphy, George & Henry B. 57 Yonge, over American Express Co.
Morris & Smith (James Henry Morris and James Frederick Smith) Wellington Chambers, Jordan
Morrison & Sampson (Angus Morrison and David Ashe Sampson) 61 Colborne
Moss, Thomas (Patton, Osler & Moss) 7 and 8 Toronto Exchange
Murphy, N. 78 King east
Murray, George, Court House
Murray, W. M. (Cameron, Harman & Murray) 87 King west
Nicol, George B. 58 King east
O'Connor & Blevins (John O'Connor and John Blevins) King cor Church
Osler, Featherston (Patton, Osler & Moss) 7 and 8 Toronto Exchange

MAPS ENGRAVED AND PRINTED BY W. C. CHEWETT & CO, TORONTO.

Paterson, Norman F. (Miller & Paterson) 107 King cor Church
Paterson, Charles W. (Carroll & Paterson) 18 Toronto
Paterson, Harrison & Paterson (James Paterson, Robert A. Harrison, and John Paterson) 2, 4, and 6 Ontario Hall, Court
Patterson & Beaty (C. S. Patterson and James Beaty) 5 King west
Patterson, D. C. (Ross, Lauder & Patterson)
Patton, Osler & Moss (James Patton, Q.C. Featherston Osler and Thomas Moss) 7 and 8 Toronto Exchange
Ray, George M. Yonge cor King
Read, David B. (Read & Boyd) 62 Church
Read, J. B 64 Church
Read & Boyd (David B. Read and John A. Boyd) 62 Church
Richards, Stephen, 74 Yonge
Robinson, Christopher, Wellington Chambers, Jordan
Robinson, Sir James Lukin, Baronet, Wellington Chambers, Jordan
Robinson & McBride (Hon. John Beverley Robinson and John McBride) 68 Church
Ross, Lauder & Patteson (Hon. John Ross, A. W. Lauder and D. C. Patteson) main entrance Masonic Buildings
Roswell, Arthur R. (Atkinson & Roswell) 58 King east
Sampson, David Ashe (Morrison & Sampson) 61 Colborne
Smart, W. Lynne (Cameron & Smart) Whittemore's Buildings
Smith, James F. (Morris & Smith) Wellington Chambers
Smith & Wood (Larratt W. Smith and Samuel G. Wood) Bank B.N.A. Buildings, Wellington
Spencer, Thomas H. 20 Toronto
Stanton, William H. Court
Stayner, Frederick H. (Boyd & Stayner) 72 King east
Stephens, R. P. (Boomer & Stephens) Wellington Chambers
Strong, Samuel H., Q.C., 19 Toronto
Taylor, T. Wardlaw, York Chambers, Court
Taylor & Bacon (T. W. Taylor and W. Vynne Bacon) York Chambers
Tilt, James (Bell, Crowther & Tilt) King cor Church
Vance & Canavan (James J. Vance and John Canavan) 94 King east
Vankoughnet, S. J. 64 Church
Vankoughnet & Warmoll (M. R. Vankoughnet and Charles V. Warmoll) 74 Yonge
Warmoll, Charles V. (Vankougenet & Warmoll) 74 Yonge
Wells, R. M. (Blake, Kerr & Wells) 4 and 5 Masonic Hall
Whitley, John (Whitley & Esten) 64 Church
Whitley & Esten (John Whitley and James H. Esten) 64 Church
Wood, Samuel G. (Smith & Wood) Bank B.N.A. Buildings, Wellington

---

Basket Makers.

Collins, Robert, 217 King east
Delworth, C. D. 357 Yonge
Moses, Andrew, 291 Yonge

Baths.

Agnew, Dr. J. N. manager of "The Baths," Adelaide west of Yonge
Compressed Air Treatment Company, P. T. Ware business manager, Front, adjoining Smith & Burk's
Lyman, Mrs. Margaret, sulphuric and vapor, 24 Louisa
Marshall, James B. 54 King west

Beads (wholesale.)

Wilkes, Robert, 50 Yonge

Beer, Water & Steam Cooks (manufacturer of.)

Parker, John, 156 York

Bell Hangers.

Brimstin, Hugh, 288 Yonge
Hornshaw, W. Richmond nr Bay
Keith, David S. 107 King west
Lalor, Thomas, 22 King west
Lewis, Henry, 127 Adelaide west
Perkins, Charles, 26 Adelaide east
Thomson, James E. 109 King west

Berlin Wools.

Barr, Wilson, 87 Yonge
Ovens, John 126 Yonge
Pollard, Mrs. Mary, 4 King east
Staunton, Miss Sarah, 2 and 4 King west

Bible and Tract Societies and Book Rooms.

Allan, Hon. G. W. president (Bible Society) 102 Yonge
Carless, James, depository (Bible and Tract Societies) 102 Yonge
Davis, Rev. John (Primitive Methodist Mission Book Room) 35 King east
Green, Rev. Anson, steward (Wesleyan Book Rooms) 80 King east
Howard, J. S. secretary (Bible Society) 102 Yonge
Howard, J. S. treasurer (Tract Society) 102 Yonge
Lloyd, H. proprietor (Baptist Book Rooms) Church cor King
McMaster, Hon. Wm. treasurer (Bible Society) 102 Yonge
Marling, Rev. F. H. secretary (Tract Society) 102 Yonge
Reid, Rev. W. secretary (Tract Society) 102 Yonge
Richardson, Rev. Jas. president (Tract Society) 102 Yonge

Billiard Saloons.

Beverly, Henry L. York, nr Rossin House
Gregor, Joseph, 69 King east
McGinn, James, 39 King west
Riley & May, Revere House, King, cor York
Queen's Hotel, Front west

Biscuit Bakers.

(*See Bakers.*)

Bitters, Syrups, & Cordial Manufacturer.

Moore, W. 326 Yonge

Blacking Manufacturers.

Lamb, Peter R. & Co. rear Necropolis
Luff, John, 89 Sayer

Blacking (Stove Polish) Agents.

Samuel, M. & L. 22 King east

Blacksmiths.

Ash, James, 164 Queen west
Barry, James, Richmond cor York
Britton, William, 479 Queen west
Butt, James, 13 Shuter
Callaghan, Patrick, 423½ Queen west
Clare, Isaac, 309 Queen west
Dewdney, Robert, 99 Parliament
Fitzgerald, John, 54 Queen west
Flanigan, John, 202 King east
Hobbs, James, 27 Adelaide west
Hodgson, R. foot of Scott
Horn, Thomas, 307 King east
Mitchell, John, foot of Scott
Montgomery, Richard, opposite Asylum
Pim, Henry, 453 Yonge
Pringle, George, 14 Edward
Purcell, William, 485 Queen west
Ryan, John, 35 Palace
Ryder, Thomas, 186 Queen west
Stratton, John, 314 Yonge
Teevin, James, 32 Magill
Walker, Thomas, 87 George
Wilson, John, 87 George
Woodhouse, Henry, foot of Church
Wrigh, Chas. Esplanade, east of Yonge

Blank Book Manufacturers

(*See also Bookbinders*).

Buntin, Brother & Co. 63 & 65 Yonge
Bain, James, 46 King east
Brown Brothers (Thomas, John, and Richard) 66 King, east
Brown, George, 26 & 28 King east
Chewett, W. C. & Co. (W. C. Chewett, W. W. Copp, and H. J. Clark) 17 & 19 King east
Dredge, A. & Co. (A. Dredge and Wm. Anderson) 53 Yonge
Edwards, John, 136 Yonge
Lovell, & Gibson, 67 Yonge
McPhail, R. 65 King east, cor Exchange alley
Rowsell, Henry, 76 King east

Boarding Houses.

Boyd, Mrs. 98 Richmond east
Bennett, Mrs. 77 Bay
Carter, Mrs. Mary, 88 Bay
Cashel, Mrs. 62 Richmond east
Crawford, Mark W. 230 Church
Douglas, Mrs. (wid E. D.) 51 Richmond east
Evans, Ick. Joseph, cor Adelaide and York
Forbes, Mrs. 40 Richmond west
Gunsell, Mrs. A. S. Bond
Hunt, Mrs. Margaret (wid William) 83 Bay
Hurley, Mrs. 12 Richmond west
Jackson, John, 56 Richmond east
Keena, Mrs. Mary A. 92 Bay
Lenny, Mrs. 121 Simcoe cor Adelaide
Lewis, James H. 41 Richmond east
Little, Robert, 109 Adelaide, cor Francis
Marrett, Mrs. Harriet, 88 Richmond east
McFarland, William, 58 Richmond east
Munn, Miss Elizabeth, 37 Richmond east
Newbigging, W. 32 Front east
Palmer, Miss Lucy, 175 Church
Ryan, Anthony, 62 Adelaide east
Stewart, Miss Ida, 43 Richmond east
Taylor, Mrs. John, 17 Richmond east
Teevin, James, 32 Magill
Walker, Mrs. 54 Richmond east
Walsh, Richard, 188 Church
Weaver, William, 131 Victoria
Weekes, James, 80 Richmond east
Williams, Isaac, 47 Richmond east
Wilson, Mrs. 108 Adelaide east
Yates, Mrs. E. 99 Ann

Boat Builders.

Bolton, William, Esplanade, foot of Simcoe
Clindinning, John, Esplanade, foot of Scott
Clindinning, J. A. Esplanade, nr Yonge
Knapp, James, wharf, foot of Yonge
Loveys, Samuel, 90 Richmond east and Esplanade
Noverre, Frank, Esplanade, foot of Simcoe
Renrardson, Robert, foot of George

Boiler Maker.

Currie, Neil, Esplanade, nr Church

Bolting Cloths.

Lewis, Rice & Son, 54 King east
Oates, Richard H. 18 Isabella

Bone Manufacturers (Ground).

Lamb, Peter R. & Co. rear Necropolis

Book Store (Second-hand).

Matthews, Henry, 241 Yonge

Book Rooms.

(*See Bible and Tract Societies and Book Rooms*).

Bookbinders.

Brown Brothers (Thomas, John, and Richard) 66 King east
Chewett, W. C. & Co. (W. C. Chewett, W. W. Copp, and A. J. Clark) 17 & 19 King east
Cuthbert, Richard, 441 Yonge
Dredge, A. & Co. (A. Dredge and William Anderson) 53 Yonge
Edwards, John, 136 Yonge
Lovell & Gibson, 67 Yonge
McPhail, Robert, 165 King east
Rowsell, Henry, 76 King east
Virtue & Yorston (James S. Virtue and Charles H. Yorston) Yonge, over Express office
Wesleyan Methodist Book Rooms, 80 King east

Booksellers and Stationers.

Marked thus (*) are Wholesale

Backas, C. A. 2 Toronto
Bain, James, 46 King east
Bennett, James, 111½ King west
Butler, Alfred (colored) 85 Queen west
Boswell, George, 35 King west
*Buntin, Brothers & Co. 63 Yonge
Campbell, James, 9 Toronto
*Chewett, W. C. & Co. (W. C. Chewett, W. W. Copp, and H. J. Clark) 17 & 19 King east
Donnely, Michael, 12 St. Lawrence market
Doyle, Patrick, 10 St. Lawrence arcade, St. Lawrence buildings

*Dredge, A. Co. 53 Yonge
Edwards, John, 136 Yonge
Irving, Andrew S. 19 King west
Lewis, Richard, 266 Yonge
McMinn, J. 2 Masonic Hall
*McPhail, R. 65 King east cor Exchange Alley
Maclear, & Co. 17 King west
*Miller, Adam, 62 King east
Millar, James, 267 Yonge
Piddington, Alfred (second hand) 250 Yonge
Primitive Methodist Book Room, Rev. John Davison, 85 King east
*Rollo & Adam (James Rollo and G. Mercer Adam) 61 King east
Rowsell, Henry, 76 King east
Shewan, M. 1 St. Lawrence Arcade
Smellie, David, Yonge nr Hayter
Thompson, Robert, S. 49½ King west
Thornton, James, B. 198 Yonge
Wesleyan Methodist Book Room, 80 King east
Young, John, 93 Yonge

Boot, & Shoe Manufacturers and Dealers.

Marked, thus (*) are Wholesale.

Aspden, William, 246 King east cor Princess
Banks, James (colored) 139 Sayer
Barron, John, 149 King east
Barron, William, C. 203 King east
Beatty, Joseph, 251 Yonge
Blachford, A. 131 King east
Bagely, John, 194 Queen west
Brooke, C. R. & Co. 115 Yonge
Brown, J. R. (colored) 42 King west
Brown, Thomas, L. 315 King east
Browscambe, Henry, 123 King east
Buchanan, Robert, 46 Magill
Butler, Patrick, 272 Queen west
Callaghan, Hugh, 318½ Queen west
Campbell, Benjamin (colored) 77 Queen
Campbell, John, 26 Wellington east
Carline, William, 94 Victoria
*Childs, & Hamilton, 7 Wellington east
Chilman, Matthew, 36 Bathurst
Clark, F. 86 Yonge
Clark & Son [J. L. and J. H. Clark] 312 Yonge
Clarke, Frederick, 101 Yonge
Colgin, Peter, 17½ Agnes
Connor, Edward, 171 York
Cornish, J. H. 258 Yonge
Cornish, T. W. Yonge nr Bloor
Cornor & Son, (R. and R. Cornor) 294 Yonge
Cuthbert, Simon, 367 Yonge
Dack, Edward, 73 King
Damer, John, 144 Yonge
D'Arcy, John, 80 Yonge
Diamond, Paul, 195 Elizabeth
Duffin, Henry, 132 King east
Durrant, Thomas, 162 York
Faulkner, William & Co. (William and George Faulkner) 3 King west
Florance, John F. 268 Yonge
Gemmell, Alexander, 97 King west
*Gillyat & Cobley, 162 Yonge
Gloster, Thomas, 13 Melinda
Guinane, William, 112 Church
Hamilton & Meharg (H. E. Hamilton and John Meharg) 125 King east
Handy, John, 599 Yonge
Hawke, Mrs. Ann (wid John) 119 Yonge
Hayes, William, 304 Queen west
Herring, David, 36 Victoria
Hick, William Henry, 9 Sayer
Higgins, Patrick, 152 Yonge
Henwood, Richard, 29 Adelaide west
Hunter, Robert, 42 Nelson
Jacobi, Philip, 47 King west
Johnson, Arthur, 389 King east
Koerber, Louis, 135 York
Kehoe & Sons, 176 Yonge
Knox, John, 468 Queen west
Lambert, Mrs. Mary Jane (wid Thos.) 123 Yonge
Langley, William, 23 Queen west
Langston, Thomas, 176 and 224 King east
Lennox, Richard, 630 Yonge
Leslie, Alexander, 81 Yonge
Loane, Wiliam, 130 King west
Lownsbrough, William, 93 Queen west
McHale, T. 118 York
McLean, James, 320 Yonge
Mason, John, 215 King east
Meagher, Michael F. 84 Yonge
Merryfield, Robert, 190 Yonge
Mijligan, J. 94 Terauley
Montier, Hiram (colored) 170 Queen west
Murphy, Thomas, 442 Queen
Nacy, Thomas, 426½ Queen west
Ormsby, William, 115 Nelson
Parkinson, R. J. 122 Yonge
Pendergast, Thomas, 64 Adelaide east.
Polson, John, 133 Yonge
Poole, William A. Duchess
Rahalley & Duhig, 145 Yonge
Reid & Lee (William Reid and John Lee) 34 Queen west
Reynolds, R. 150 Yonge
Robertson, Alexander, Rossin House block
*Robinson, R. & Son (R & R. G. S. Robinson) 54 Yonge
Sanderson, S. M. 107 King east
Sargant & Shaver (W. J. Sargant and E. B. Shaver) 2 St. Lawrence Buildings, King east
*Sessions, Carpenter & Co. (J. D. Sessions, V E. Carpenter, and J. Turner) 8 Wellington west
Shanahan, James, 16 Adelaide east
Sims, Samuel, 276 Yonge
Soady, James, 45 George
Sparrow, George 108 Yonge
Spurgeon, John, 262 King east
Stanley, Robert, 68 Agnes
Stanley, Samuel, 20 Shuter
Sterling, John, 68 King east
Sullivan, Denis, 560 Queen west
Tarleton, William, I. 232 Queen west
Taylor, Robert, 92 Terauley
Thompson, Francis, 39 Duchess
Thompson, Thomas & Son (Thos. Thompson, sen. and Thos. Thompson, jun.) 138 King east
Trudgian, W. 83 Ann.
Tyner, John, 117 Yonge
Wainwright, James, 115 Parliament
Wakefield, Charles, 197 Sayer
Wilson, David, 39 King west
Woodland, George, 166 Brock
Young, Robert, 110 Yonge

Bowling Alleys.

Cier, Howell, Hotel, College Avenue
Montreal House, 146 and 148 King west
Reynolds, John, 66 Front east
Walker, James, 18 Terauley

Brass Finishers.

(See Founders, Brass.)

Brewers and Maltsterers.

Aldwell, J. A. William
Burns & Thompson (Alexander Burns and Hugh Thompson) Agnes cor Sayer
Copland, William, Parliament cor King
Cosgrove & Sproatt, Queen west nr Niagara
Davis, Thomas, River
Defries, Robert, River
O'Keefe & Co. Victoria cor Gould
Rowell & Payne, 119 Sayer
Walz, L. Caroline cor Duchess

Broker (Customs).

O'Flaherty, Morgan, Custom House, Front

Brokers (General).

Blaikie & Alexander, Jordan cor King
Bradburne, Edmund, Toronto
Hubertus, William L., 364 Church
James, George D. Court House
Jarvis, Edgar J. Whittemore's buildings
Joseph, Henry, Toronto Exchange
Maitland, Robert, Whittemore's buildings
Miller, Asher, 228 and 230 King east
Nanton, Edward, Exchange Alley
Rodgers, John, 232 King east
Shortiss, Thomas, 4 Whittemore's buildings
Smith, William, 18 Toronto Exchange
Stow, Frederick P. 22 Toronto
Urwin, Charles, senr., York Chambers

Broker (Insurance).

Jarvis, Arthur M. Whittemore's buildings

Broker (Second Hand).

Abrams, John, 218 King east, cor Caroline
Binsted, John 321 Yonge
Brock, George, 7 Victoria
Bruce, James, 179 Yonge
Callard, Mrs. Charlotte, 109 Queen west
Callard, J. C. 94 Queen west
Clarkson, Michael J. 242 King east
Erwood, Simeon, 61 Queen west
Fossick, T. L. 147 York
Francis, Thomas, 197 Yonge
Goodall, C. 10, 12 & 14 Adelaide west
Hillstead, Edward, 359 Queen west
Hollins, R. T. 187 Yonge
Hunter, Robert, 12 Adelaide east
Jones, John, 226 King east
Kugler, Thomas, 240 King east
Lipman, Walter, 180 King east
McCabe, Peter, 25 Victoria
McCormick, John, 196 King east
Maddigan, Patrick, 18 Queen west
Makin, William, 222 Queen west
Matthews, Henry, 241 Yonge
Moore, David, 299 Yonge
O'Connor, Charles, 226 Yonge
Phipps, George, 84 King west
Shields, William, 123 Queen west
Sinclair, John, 245 Yonge
Summers, John, 40 Queen west
Waterton, William, 315 Yonge
West, William, 21 Adelaide east
Woolgar, George, 96 Agnes

Brokers (Second Hand Clothing).

Bridgewater, Mrs. Mary, 379 Yonge
Lane, Richard, 355 Yonge
McCallum, James, 349 Yonge
Siren, Thomas, 347 Yonge
Thrush, Mark, 383 Yonge
Wright, Mrs. Janet, 373 Yonge

Brokers (Stock, Bill, Money and Exchange).

Blaikie & Alexander (J. L. Blaikie and William Alexander) Jordan cor King
Bull, W. H. & Co. (Wm. H. Bull and Harrison K. Forbes) 30 King east
Bradburne, Edmund, 4 Toronto
Chaffey, E. & Co. 50 King east
Hime, H. Lloyd, 6 Wellington east
Jarvis, Edgar J. Whittemore's buildings
Joseph, Henry, basement Toronto Exchange
Maddison, George L. 44 King east
Mortimer, Herbert, Victoria Hall, Melinda
Nanton, Edward, Exchange Alley
Phipps, William B. 5 Toronto
Pierce, H. H. & Co. 34 King west
Smith, William, 19 Toronto Exchange
Stikeman, John C. 32 King east
Stow, Frederick P. 22 Toronto

Broker (Pawn).

Anderson, William, 32 Queen east

Broom and Brush Manufacturers

Marked thus (*) are Wholesale.

Barton, John, 11 Dundas
* Boeckh, Charles, 98 Berekley
Gand, Richard, 124 York
Pullen, Joseph, 260 Yonge
Smith, Alexander, 54 Dundas
* Smith & Caulkins (H. B Smith and J. B. Caulkins) 434 Yonge
Wilson, James, 257½ Yonge
* Wilson, William, 66 Yonge

Builders and Contractors.

(See also Carpenters and Builders).

Briggs, T. L. & S. R. 22 & 24 Edward
Brown, John, 72 Victoria
Carroll Brother (George and Thomas Carroll) 139 Dummer
Couch, Richard, 134 Adelaide west
Fowler, Robert, Yonge cor Hayter
Gearing, Joseph, 425 Yonge
Lavin, William, 464 Parliament
Robins & Worth, 18 Nelson west
Smith & Burke, Front bet Yonge and Bay
Storm, Thomas, 141 Queen east
Wagner, Jacob P. 71 Adelaide west
Wiley, James, 6 and 8 Richmond west
Wilson, Samuel, Queen cor Dalhousie
Worthington, James, Bay nr Front
Worthington, John, 48 Temperance

Building, Savings and Investment Societies.

Canada Permanent, J. H. Mason, secretary and taeasurer, 1 Masonic building, Toronto
Canadian Loan and Investment Co. limited, 50 King east
Chipman, R. J. W. secretary Colonial Securities Company, Royal Insurance building.

Colonial Securities Company. R. J. W. Chipman, secretary, Royal Insurance Buildings
Commercial Building and Investment Society, John Rains, secretary, 120 Yonge
Freehold Building Society, Charles Robertson, secretary, Ontario Hall, Church
Mason, J. H. secretary and treasurer Permanent, 1 Masonic Buildings, 10 Toronto
Metropolitan Permanent. James Fraser, secretary and treasurer, 5 King west
Provincial, E. Bradburne, secretary and treas'r, 4 Toronto
Toronto Ontario Building Society, William Pyper, secretary, 61 Colborne
Toronto Permanent Building Society, King cor Church
Union Permanent Building and Saving Society—Francis Richardson, president; William Pyper, secretary and treasurer; William Mortimer Clark, solicitor
Western Canada Permanent Building Society, W. S. Lee, secretary, 70 Church

Butchers.

Ablitt, William, 229 Parliament
Adams, George, 39 Queen west
Arode, William, 458 Queen west
Bailey, John, 133 Sayer
Bills, Thomas H. 60 Queen west
Bird, H. & E. 3 St. Lawrence Market
Blong, E. & G. 5 St. Lawrence Market
Bonnick, J. 377 Yonge
Breen, P. & D. 21 St. Lawrence Market
Bright & Crawford. 38 St. Lawrence Market
Britton, James 13 and 15 St. Lawrence market
Britton and Scott (E. Britton and J. Scott) 12 St. Lawrence market
Bryant, John, 410 King east
Campton, Thomas jr. 133 York
Carson, James, 19 St. Lawrence market
Campton, T. J. jr. 136 King west
Cholwill, John, 313 Yonge
Cookupitz, Edward, 25 Queen west
Culliton, Andrew, 444 Queen west
Denyer, William, 289 Yonge
Dever, William, 36 King west
Dexter, Thomas, 235 Yonge
Duffy, Charles, 4 St. Lawrence market
Dunn, Robert, 307½ Queen west
Dunn, William, 1 St. Patrick's market
Dunning, C. H. 10 St. Lawrence market
Dunster, Mrs. Marion (wid Frederick) 623 Yonge
Edmunds, Richard, 206 Parliament
Frankland, G. 24 St. Lawrence market
Gange, Samuel, 309 Church
Grundler, G. 289½ Yonge
Harbell, Hugh, 24 Victoria
Henser, Adam, 122 York
Hutty, Peter, 8 St. Lawrence market
Jones, Wm. 142 King west
Kelly, Hugh, 19 St. Lawrence market
Kelly, William, 317 King east cor Parliament
Lorish, David, 223 Yonge
McCarter, John, 7 and 9 St. Lawrence market
McConvay, John 121 York
Mallor, John & Co. 14 & 16 St. Lawrence market
Meehan, John, 26 St. Lawrence market
Morris, B. S. 10 King west
Moore, Robort, 28 St. Lawrence market
Morse, William, 18 St. Lawrence market
Moxon and Reeve, (Henry Moxon and A. Reeve) 20 St. Lawrence market
Muldoon, Arthur, 349 Queen west
Mumford, James, 261 Yonge
Oxenham, William, 100 Queen west
Parry, Bros. (R. Parry and W. E. Parry) 231 Yonge
Quinn, John, 25 St. Lawrence market
Richardson, Brother (J. and C. Richardson) 202 Queen east
Roberts, William, 23 St. Lawrence market
Robinson, George, 2 St. Lawrence market
Robson, F. 17 St. Lawrence market
Rosbach, George, 78 Queen west
Smith, Benjamin, 22 St. Lawrence market
Stillwagen, John, Church
Stillwagen, Mrs. Josephine, 98 Agnes
Thomas, John, 111 Queen west
Thompson, A. J. 431 Yonge
Trebilcock, Thomas, 1 St. Lawrence market
Tucker, William, 378 Queen west
Ward, James, 323 Yonge
Wenman, C. 11 St. Lawrence market
West, James, 225 Yonge
West, John, 2 St. Patrick's Market
Wickson, John, 6 St. Lawrence market
Wooton, William, 329 King east

Cabinet Makers.

(*See also Furniture Dealers.*)

Bond, John, 201 and 209 King east
Corbett, James, rear 199 Yonge
Doyle, M. Front, opp. Custom House
Emerson, James, 216 King east
Hartill and Lockington (Wm. B. Hartill and Thos. A. Lockington) 330 Queen west
Hulme, Geo. L. 194 King east
Jacques and Hay, 53 King west cor Bay
John, Joshua, 302 Queen west
Phipps, George, 84 King west
Richey, Lewis, 368 Queen west
Roberts, George, 168 Yonge
Yorston, Hugh, 14 Queen west

Cabs and Children's Carriages.

Dallas, Angus, 74 York
Piper, Hiram, 83 Yonge
Piper, Noah L. 169 Yonge
Sharpley, Benjamin, Yonge, opposite Charles

Carpenters and Builders.

(*See also Builders and Contractors*).

Bain, Norman, 37 Queen west
Bresland, William B. rear 50 Terauley
Briggs, William, Yonge cor Maitland
Briggs, Thos. L. & Samuel R. 22 & 24 Edward
Couch, Richard, 134 Adelaide west
Gourlay, David, 269 Yonge
Hewlett, William, 206 King east
Kitson, John, 475 Queen west
Lavin, William, 464 Parliament
McCarthy, Callaghan, 155 Queen
Oliver, John, 256 Yonge
Rooke, Thomas, 296½ Queen west
Ryalls, James, 569 Yonge
Sheard, Joseph, Yonge cor Magill
Smith and Burke (J. B. Smith and W. Burke) Front bet Yonge and Bay
Sutherland, William, 154 York
Storm, Thomas, 141 Queen east

Wagner, J. P. 71 Adelaide west
White, William, 196 King east
Wilson, Samuel, Queen cor Dalhousie
Withrow & Hillock, 69 Adelaide west
Wyatt, Charles, 134 York

Carpets and Floor Oil Cloths.

Baylis, James & Co. 31 King east
Graham, Henry & Co. 3 King east
Kay, John (late Betley & Kay) 1 King east
Walker, Robert & Sons (Robert, John G., Joseph and R. I. Walker) 37 King east
Wrigley, William (manufacturer) 68 Nelson

Carriages (For Sale and Hire).

Buckley, John, York cor Wellington

Carriage and Coach Builders.

(*See also Blacksmiths and Waggon Makers.*)

Beatty, Adam, 69 Berkeley
Butt, Ephraim, 15½ Agnes
Clark, Brothers (Samuel Clark) 151, 153 and 155 York
Dixon, Brothers, 110 Richmond west
Dunn, Daniel, foot of Church
Hall, C. F. 163 King west
Jeffreys, John G. Yonge cor Edward
Kempton, Frank, 453 Yonge
Kennedy, David, 423 Queen West
Parkinson, Reuben, 128 Duke
Thompson, William, 462 Queen west
Wilcock, A. 129 Queen west

Carriage Trimmings (Wholesale.)

Dixon, Alexander, & Son, 72 King east

Carvers and Gilders.

(*See also Picture Frame Makers.*)

Hood & Laird (Fred. Hood and Robt. Laird) 79 King west
Peterkin, James F. 20 Queen west

Car Wheel Manufacturers.

Scoville, J. & N. C. Esplanade, opp Queen's hotel

Cattle Dealers.

Bonar, Thomas, 39 Ann
Charlton, Robt. 45 River
Gange, Samuel, 309 Church
Richardson, Brothers (J. & C.) 202 Queen east, cor Seaton
Riddell, Andrew J. 34 Richmond west

Chemists and Druggists.

Brumell & Co. (H. P. Brumell and Samuel Perrin) 13 King east
Coombe, John, 104 Yonge
Dunspaugh & Watson (Wm. H. Dunspaugh and James Watson) 44 King east
Emery, Robert, 62 Queen west
Hallamore, John, 374 Queen west
Harvard, Alfred, 288 Queen west
Hodgetts, George, 279 Yonge
Hooper, E. & Co. (E. Hooper, G. J. Boyd, J. Lewis and C. E. Hooper) 43 King
Howarth, John, 243 Yonge
Howson, Joseph, 86 Queen west
Love, Neil C. 129 Yonge
McLean, Dr. George, 18½ King east
Matheson, A. 100 York
Miller, Hugh, 167 King east
Moore, Rodney, 216 Queen east
Newman, Richard C. Yonge cor Hayter
Perrin, S. & Co. (Samuel Perrin, H. P. Brumell and H. O. Martin) 337 King east
Raffan, Joseph, 184 Queen west
Riddell, C. J. & Co. 217 Queen east, cor Ontario
Rolls, Chas. & Co. 258 Yonge
Rose, Henry J. Yonge cor Richmond
Shapter, J. T. 78 Yonge
Toronto Dispensary, 162 York
Wood & Bro. (R. A. and J. O. Wood) 230 Yonge

Childrens' Carriages.

(*See Cabs and Childrens' Carriages.*)

China, Glass, and Earthenware.

Marked thus (*) are Wholesale.

Donelly, John, 357 Yonge
Doyle, Patrick, 10 St. Lawrence arcade, St. Lawrence buildings
Farley, Arthur, 291 Queen west
*Currie, Edward, 37 Front east
Gunn, Murdoch, 42 Nelson
*Harris, Edwin, 40 King east
*Harrison, Glover, 49 King east
*Hurd & Leigh (Joseph Hurd and Edmund G. Leigh) 72 Yonge
*Jackson, James, 8 King west
*Patton & Co. 64 King east
Smellie, David, Yonge nr Hayter
*Thomson & Burns (Wm. Thomson and John Burns) 3 Front east

Churches.

CHURCH OF ENGLAND.

The Lord Bishop, the Hon. and Right Rev. John Strachan, D.D., LL.D., res Front nr York
St. James' Cathedral, King cor Church; Rector, Rev. H. J. Grassett, B.D.
St. George's, John street; Rector, Rev. T. B. Fuller, D.D., D.C.L.
Holy Trinity, Trinity square; Rector, Rev. Henry Scadding, D.D.
Trinity, King east, cor Trinity; Rector, Rev. A. Sanson
St. John the Evangelist, Victoria square; Rector, Rev. J. H. Plowman, M.A.
St. Stephen's, College street; Rector, Rev. A. J. Broughall, M.A.
St. Paul's, Bloor, Yorkville; Rector, Rev. S. Givens

PRESBYTERIAN CHURCHES.

St. Andrew's, Church cor Adelaide; Minister, Rev. John Barclay, D.D.
Knox's, Queen west, nr Yonge; Minister, Rev. Alex. Topp, A.M.
Cooke's, Queen, bet Church and Nelson; Minister, Rev. William Gregg, A.M.
Bay Street, cor Bay and Richmond; Minister, Rev. John Jennings, D.D.
Gould Street, cor Gould and Victoria; Minister, Rev. John King
West End Church, cor Queen and Denison avenue; no regular minister
Reform Presbyterian Church, James, cor Louisa; no regular pastor

WESLEYAN METHODIST CHURCHES.

East Circuit—Adelaide Street, Adelaide cor Toronto; Yorkville, Bloor, Yorkville; Berkeley Street, Queen cor Berkeley

West Circuit—Richmond Street, Queen Street, Elm Street, Cooper's, Seaton Street, Queen Street West

NEW CONNEXION METHODIST CHURCH.

Temperance Street

PRIMITIVE METHODIST CHURCHES.

Alice Street, nr Yonge; Sydenham Street, Yorkville

ROMAN CATHOLIC CHURCHES.

St. Michael's Cathedral, Bond street—Right Hon. J. J. Lynch, D.D., Bishop; Very Rev. J. F. Jamot, Rector; Rev. M. J. White, Secretary; Rev. J. Laurent, Assistant

St. Paul's, Power street—Rev. F. G. Rooney, Pastor; Rev. P. Rey

St. Mary's, Bathurst street—Rev. J. Walsh, V.G., Pastor

St. Patrick's, Dummer Street—Rev. A. Sauvadet, Pastor

St. Basil's, St. Joseph street—Rev. C. Vincent, Pastor

BAPTIST CHURCH.

Bond Street, Rev. Thomas F. Caldicott, Pastor; res Gould cor Bond. (This is the only Regular Baptist Church in the city.)

CONGREGATIONAL CHURCHES.

Zion Church, Adelaide cor Bay; Rev. Thomas Ellerby, Pastor

Bond Street Church, Bond cor Cruikshank; Rev. F. H. Marling, Pastor

EVANGELICAL UNION CHURCH.

Albert Street, nr Yonge; Rev. Henry Melville, Pastor

CATHOLIC APOSTOLIC CHURCH.

Louisa cor James; Rev. Geo. Ryerson, Pastor

PLYMOUTH BRETHREN CHURCH.

Alexander street, bet Yonge and Church

GERMAN LUTHERAN CHURCH.

Bond street, bet Cruikshank and Gould

JEWISH SYNAGOGUE.

155 Yonge street, Hyman Goldberg, Teacher

UNITARIAN CHURCH.

Jarvis, near Gerrard

Cigars and Tobacco.

Marked thus (*) are Wholesale.

Baker, Peter, 62½ Queen west
Bender, Charles, 65 King west
Benjamin, Caspar, 173½ York
Congdon, R. D. 164 Yonge
Drouillard, Felix, 47 King east
*Gillett, W. S. & Co. (W. S. Gillett and H. Smith) 14 Wellington west
Harms & Hart, 256 Yonge
King, Frederick, 80 Church
*King, John D. & Co. (John D. King and Warren Tobey) 105 King west
Klopp, William, 27 King west
Lewis, J. D. 64 Nelson east
Milligan, George, 320½ Yonge
Robertson, L. H. 9 Edward
Sadd, James, 67 King east
Scales & Woodward (Jacob Scales and J. P. L. Woodward) 73 Adelaide west
Schadel, Charles, 98 York
Schuster, L. 341 Queen west
Siervert, Louis, 62 Queen west
Spooner, James, 41 King east
Thompson, Nathaniel (colored) 83 Queen west

Cloaks, Shawls, and Mantles.

Marked thus (*) are Wholesale.

Dickson, Crawford & Smith, 91 King east
*Henderson & Bostwick (John Henderson and Amos Bostwick) 11 Wellington west
*Hughes, Bros. (Patrick W. and Bernard B. Hughes) 62 Yonge
Kay, John (late Betley & Kay) 1 King east
Murray, W. A. & Co. 21 King east
*Ross & Stanbury (Wm. Ross & Jas. Stanbury) 103 King east

Clothiers.

(*See also Merchant Tailors.*)

Marked thus (*) are Wholesale.

Dunn, G. W. 92 Yonge
Eastwood & Son (John and Anthony Eastwood) 122 King east
Finch, W. S. 8 King east
Hall, William, 173 King east
Harcourt, George, 65 King east
*Henderson & Bostwick (John Henderson and Amos Bostwick) 11 Wellington west
Hughes & Co. (B. B. Hughes and) 126 and 128 King east
*Hughes, Brothers (Patrick W. and Barnard B. Hughes) 62 Yonge
*Lailey, Alfred, 169 King east
*Lailey, Thomas, 39 Yonge
Lawson & Co. 95 King east
Matheson, Donald, St. Lawrence Hall, King east
Matheson, Hugh, 16 King east
Melady, P. & N. (Patrick and Nicholas Melady) 141 King east
Murray, W. A. & Co. 21 King east
O'Dea, Francis, 151 King east
Pringle & Co. (T. N. Pringle) 153 King east, cor Market square
Riddell, John, 5 King west
*Robertson, John, 70 Yonge
Robinson, Thomas, 127 Yonge
*Rooney, P. & Co. (P. N. and F. Rooney) 60 Yonge
Sargant & Shaver (W. J. Sargant & E. B. Shaver) 2 St. Lawrence buildings, King east
Score, Richard J. 81½ King east
Stokes, George, 22 Adelaide east
Thompson, Thos. & Son (Thos. Thompson, sen. and Thos. Thompson, jun.) 136 King east
Taylor, Watson, 82 Yonge
*Walker, Robert & Sons (Robert, John G., Joseph, and R. I. Walker) 18 Colborne
Walker, C. & W. 7 King east

Coal Grates (Dealers in).

Armstrong, J. R. & Co. 161 Yonge

Coal and Wood Dealers.

Beard, J. G. & Sons (Joshua G., Geo. T., Joshua G., jun. and Samuel W. Beard) Esplanade, cor. East Market square
Bell, T. 199 Queen West
Bell, W. & Co. foot of Yonge
Bruce, James, Church cor. Esplanade
Coffee, Lawrence, Esplanade, between Church and Yonge
Coffee, L. & Co. Front, bet. F. & G. Perkins and Parson Bros. stores, west of Church
Coffee, N. & Co 49 Front east
Farquhar, James, Front nr. Church
Gearing, J. & S. 425 Yonge
McBride, Samuel, 86 Hayter, cor. Elizabeth
Morse, H. J. & Co. Front, opp. American Hotel
Myles, James, Toronto cor. Adelaide
Myles, William, 6 Front west
Nichol, J. J. Custom house wharf
Saulter, R. foot of church
Taylor, Archibald, 29 Palace
Wray, William, 10 Front east
Wyatt, G. H. 48 Front east

Cocoa Matting.

(*See also Carpets.*)

Gaylis, James & Co. 31 King east

Coffee & Spice Mills

Crawford, D. & Co. Palace cor. Princess
Pears, George, Yonge cor. Alexander

Comb Manufacturers.

Agnew, Henry, 129 Adelaide west
Bothwell, Robert C. 112 Yonge
Burnham, Erastus, 161 Yonge

Commercial Colleges.

Bryant, Stratton & Co., M. W. Cook and A. W. Smith, principals, 55 Yonge, over American Express Co.
British American, Musgrove & Wright, principals, Whittemore's buildings
Cook, M. W. principal Bryant Stratton & Co.'s 55 Yonge
Day, James E. principal Day's Commercial College, 82 King east
Musgrove & Wright (Thomas C. Musgrove and Henry C. Wright) Whittemore's buildings
Smith, A. W. principal Bryant, Statton & Co's Commercial College, 55 Yonge

Commissioners in B. R.

McDonald, D. Mithell, for taking affidavits for York and Peel, Huron and Bruce, Whittemore's buildings
Smith, Larratt W. for Lower Canada, for taking affidavits in Canada West, Bank British North America buildings, Wellington
Smith & Wood (L. W. Smith and S. G. Wood) for York & Peel, Bank British North America Buildings, Wellington

Commission Merchants.

(*See also Shipping, Forwarding, & Commission.*)

Andrews & Son 3 & 5 Adelaide east
Blakely, Joseph, 14, 16 & 18 Church
Boustead, J. B. 33 Church
Brown, Jno. & Co. Custom House Wharf
Chaffey, E. & Co. 50 King east
Chidley, Henry, 334 Yonge
Clark, T. M. Front cor. Wellington
Clarkson, Thos. 5 Manning's block, Front east
Cowan, D. & Co. (David Cowan, William Sidey and Matthew Pearson) 29 Church
Cummer, F. D. 5 Manning's block, Front east
DeLaporte, A. V. 57 Front east
Dunn, Justus, 1 Manning's block, Front east
Fennet, Simon, Yonge cor. Alexander
Fissin, John & Co. 58 Yonge
Hardy & Bro. (R. & W. Harby) 246 Yonge
Holcomb, Samuel F. 2 Toronto Exchange
Howland & Fitch (W. P; Howland and J. C. Fitch) 25 Church
Jaques, Tracy & Co. 50 Front east
Kennedy, James, 168 King east
Leslie, John, 30 King east
Long, Frederick, 43 Yonge
McDonell, Alexander, Nelson
McKay, John M. 6 Manning's block, Front east
Miller, John & Son, 85 Front east
Milloy & Co. (Donald Millow and Thos. Burk) foot of Yonge
Ramsay, W. 85 and 86 Front east
Reford, Dillon & Co. (Robert Reford and John Dillon, jun.) 12 Wellington east
Rolph, F. A. 5 Manning's block, Front east
Sorley, J. B. 45 Yonge
Spratt, Robert, 31 Church
Stroud, A. J. 33 St. Lawrence Market
Taylor, William H. 456 Yonge
Wakefield, Coate & Co. (William Wakefield and Frederick W. Coate) 57 King east
Wardell, Orrin, 148 King east
Wightman, George, 36 Colborne

Confectioners.

(*See Bakers and Confectioners; also, Fruits Oysters, &c.*

Marked thus (*) are wholesale.

Castell, William G. 368 Yonge
Chard, Charles, 260 King east
Clarke, Mrs. Ann, 171 King east
Coleman, George, 99 King west
Cox, James, 285 Queen west
Cook, Mrs. Mary Ann (widow William) 85 Yonge
Cuthbertson, Robert S. 282 Yonge
*Dodgson, Shields & Co. 138 Yonge
Eves, James, 107 Yonge
Gee, Mrs. Ann, 443 King east
*Hessin, William, 179 King east
Kinziner, Jacob, York cor. Adelaide
*Lawson, Edward, 93 King east
Nesbett, Nathaniel K. 271 Yonge
Peter, James, 356 Queen west
Provan, Robert, 31 Louisa
Reid, John, 111 King west
Riddell, Francis, Terauley cor. Edward
Robertson Brothers, 205 Church
Ross, David, 295 Queen west
Smith & Wills (George Smith and Alex. Wills) 264 Yonge

Soyer, Alfred, 131 Yonge
Stack, Maurice, 222 Yonge
Thurman, Mrs. Helen, 629 Yonge
Tracie & Co. (U. J. Tracie and Mrs. Hannah McKenzie) Yonge cor. Richmond
Walcott, Thomas, 346½ King east
Webb, Thomas, 302 Yonge
Wright, Jacob, 82½ Queen west

Consuls.

Dixon, B, Homer, consul general for the Netherlands, res. Homewood
Macdonell, William J. French consular Agent, 50 Front east and 72 Church
Thurston, David, United States, 12 Toronto

Contractors.

(See also Carpenters and Builders.)

Briggs, T. & S. 22 and 24 Edward
Carruthers, John, 14 Don
Gzowski, C. S. & Co., (C. S. Gzowski and D. L. Macpherson) 87 King west
Mitchell, Robert, 34 Don
Wilson, Samuel, Queen cor. Dalhousie
Worthington, James, Bay cor Front west
Worthington, John, 48 Temperance

Conveyancers.

(See also Barresters, Attorneys, &c.)

Joseph, Henry, Basement, Toronto Exchange
McDonald, D, Mitchell, Whittemore's Buildings
Miller & Paterson (Robert B. Miller and Harman F. Paterson) 107 King cor Church
Vankoughnet & Warmoll (M. R. Vankoughnet and Charles V. Warmoll) 74 Yonge

Coopers.

Bevan, John W. 622 Yonge
Delaney, Thomas, 267 King east
Hockin, William, 258 Palace
Murphy, Michael, Esplanade cor. Church
O'Brian, Michael, 19 Palace
O'Bryan, James, 263 King east

Coppersmiths.

(See also Tin, Copper and Sheet-iron Workers.)

Armstrong, J. R. & Co. 161 Yonge
McGee, John, 91 Yonge
Robertson, William F. 285 Yonge

Corset and Stay Makers.

Bondidier, Miss Catherine, 85 Queen east
Maccarthy, Mrs. M. A. 284 Yonge

Cotton Manufacturers.

Gordon & Mackay (John Gordon and Donald Mackay) Mills at Thorold, C. W., Warehouse 11 Wellington east

Custom House.

Hon. Robert Spence, Collector; Thomas C. Scott, Surveyor: J. P. Dunn, Chief Landing Waiter; Front cor. Young

Cutlers.

Brimstin & Bro. (James Brimstin and Hugh Brimstin) 353 Young
Brimstin, Hugh, 288 Yonge
Rodgers Bros. (S. and G. Rodgers) 199 Yonge

Cutlery.

(See also Hardware and Cutlery.)

Bryson, E. & Co. (George F. Bryson and Richard Macpherson) 51 King east
Croft, William & Co. 37 Colborne
Paterson, P. & Son (John and Peter Paterson) 24 King east
Preston, Edward, 166 King east
Ridout, Bros. & Co. 2 King east
Wilkes, Robert, 50 Yonge

Dairymen.

Bonar, Thomas, 39 Ann
Charlton, Robert, 15 River
Harper, Edward, 110 Elizabeth
Marrow, James, 38 Richmond west
Riddell, Andrew J. 34 Richmond west

Dentists.

Adams, Wm. C., D.D.S., 95 King east
Elliot, George L. 31 King east
Elliot, John W. 43 & 45 King west
Hale, George W., D.D.S, 1 Richmond east
Myers, William, 45 King east
Snider, Martin E. 75 King east

Distillers.

Borst, Halladay & Co. (M. L. Borst and Smith S. Halladay) 14, 16 and 18 Church
Fitzhenry, William T. 61 Little Front
Goodheram & Worts (Wm. Gooderham and Jas. G. Worts,) 10 Toronto Exchange Buildings Distillery, Trinity st

Drapers' Sundries (Wholesale.)

Wilkes, Robert, 50 Yonge

Dressmakers.

Baldwin, Mrs. E. 82 Elizabeth
Battin, Mrs. Maria, 106 Sayer
Brown, Miss Rebecca, 47 Richmond west
Cole & Shenston (Miss H. Cole and Miss J Shenston) 95 Yonge
Cooke, Miss Emma, 212 Parliament
Crombie, Euphemia, 181 York
Cuthbert, Miss S. 441 Yonge
Dixon, Mrs. Susan, 286 Yonge
Doran, Miss Margaret, 220 Church
Dunlop, Miss Mary, Hayter near Sayer
Dunlop, Mrs. Nathaniel, 88 Hayter
Galloway, Mrs. Margaret, 339 Yonge
Goldsmith, Mrs. Emma, 552 Yonge
Gunnane, Mrs. W. 112 Church
Hore, Mrs. Emma, 22 Albert
Jackson, Mrs. J. 70 Richmond west
Kavanagh, Miss Alice, 106 Church
Kay, John (late Betley & Kay) 1 King east
Kiely, Miss Ellen, 96 Victoria
Lyons, Mrs. J. F. 43 King west
McAvoy, Mrs. Elizabeth A. 605 Yonge

E. CHAFFEY & CO.'S

FIRE,

LIFE, & MARINE

INSURANCE AGENCY,

CORNER OF

KING AND TORONTO STS.,

TORONTO.

"QUEEN" FIRE & LIFE INSURANCE CO.,

OF LIVERPOOL AND LONDON,

Capital, - - - - - - - - - £2,000,000.

"ÆTNA" FIRE & MARINE INSUR'CE CO.,

OF HARTFORD,

Cash Capital, - - - - - - $2,250,000.

"HARTFORD" FIRE INSURANCE CO.,

HARTFORD,

Cash Capital, - - - - - - $1,000,000.

"HOME" FIRE & MARINE INSUR'CE CO.,

NEW YORK,

Cash Capital, - - - - - - $2,000,000.

"TRAVELLERS'" INSURANCE COMPANY,

Capital, - - - - - - - - - $500,000, paid up,

INSURES AGAINST ACCIDENTS OF EVERY DESCRIPTION CAUSING LOSS OF LIFE OR BODILY INJURY.

SHIRTS AND COLLARS!

White Linen Collars, Fancy Paper Collars,
Excelsior Molded Collars, Satin Enameled Collars,
White Dress Shirts, Fancy Flannel Shirts,
Fancy Fronted Shirts, Regatta Shirts.

As we manufacture all our own Linen Collars, and White and Flannel Shirts, we feel satisfied that in this line we can give good value.

WE HAVE ALSO THE

EXCLUSIVE AGENCY FOR CANADA

OF TWO OF THE BEST

AMERICAN PAPER COLLAR COMPANIES.

W. A. SMITH & Co.,
MONTREAL.

JOHN C. FOX,

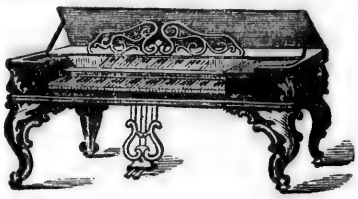

MANUFACTURER OF

PIANO FORTES,

CORNER OF

KING AND PRINCESS STREETS,

KINGSTON, C. W.

EVERY INSTRUMENT WARRANTED.

Maccarty, Mrs. M. A. 284 Yonge
Maloney, Miss Ellen, 41 George
Merrick & Bros. (J.D., J. H., and D. A., Merrick) 33 King east
Mills, Margaret, 50 Terauley
Reid, Mrs. 1 Victoria
Rennie, Mrs. Anna M. 345 Yonge
Rffium, Mrs. Louise, 137 Adelaide west
Smith, Sarah, 381 Yonge
Stanley, Mrs. Samuel, 20 Shuter
Stinson, Miss Jane, 198 Church
Watson, Mrs. Mary, 160 York
Welch, Mrs. 17 Shuter

Dry Goods

(See also Millinery and Millinery Goods.)

Bacon, John, 99 Yonge
Butner, Jas. P. 166 Yonge
Catto, John & Co. 59 King east
Clarke, Wm. 105 King east, cor Church
Cooper, E. 139 King east
Cox, G. & J. W (George Cox and John W. Cox) 119 King east
Dickson, Crawford & Smith, 91 King east
Dobbie, James A. 39 King east
Dow, Wm. H. & Co. 1 King west
Dunn, G. W. 92 Yonge
Eastwood & Son (John Eastwood and Anthony Eastwood) 122 King east
Gale, James W. 116 Yonge
Galloway, & Co. 200 Yonge
George, D. J. 277 Yonge
Hall, Wm. 173 King east
Hanratty, Jas J. 256½ Yonge
Hasting, Richard, 147 King east
Hughes, & Co. 126 King East
Jennings, James, 28 Queen cor Yonge
Kay, John (late Betley & Kay) 1 King east
Kehoe & Sons, 176 Yonge
Lailey, Alfred, 169 King east
Lailey, Wm. 165 King east
McAlbine, Mrs. Jane, 358 Yonge
McCormick, Thomas, 117 King east
Mathieson, Donald, 3 St. Lawrence Buildings, King east
Melady, P. & N. (Patrick Melady and Nichlas. Melady) 141 King east
Merrick & Bros. (J. D., J. H., and D. A. Merrick) 33 King east
Mitchell, Wm. 134 King east
Murray, W. A. & Co. 21 King east
O'Dea, Francis, 151 King east
O'Malley, John, 76½ Queen west
Pearson, Marmaduke. 156 Yonge
Pringle & Co. 153 King east cor, Market Square
Robinson, Thomri, 127 Yonge
Ross & Stanbury (Wm. Ross and Jas. Stanbury) 103 King east
Sargant & Shaver (W. J. and Sargant E. B, Shaver) 2 St Lawrence Buildings, King east
Schoenlank, Samuel, 121 Yonge
Scott, James, 97 King east
Stalker, John, 192 Yonge
Thomas & Arthurs, 25 King east
Thompson, Thos. & Son (Thos. Thompson, sen and Thos. Thompson, jun.) 136 King east
Timson, Abel, 262 Yonge
Tonzean, Misses Elizabeth and Charlotte, 380 Yonge
Trotter, John, 153 Berkeley, cor Sydenham
Walker, Robt. & Sons (Robert, John G., Joseph and Robert I Walker) 37 King east
Wylie, R. J. 118 Yonge

Dry Goods (Wholesale)

Bryce, McMurrich & Co. (John D. Bryce James Playfair, John McMurrich, Samuel Gunn, and J. S. Playfair)34 Yonge
Charlesworth, J. & Co. (John Charlesworth and C. C. Taylor,) 42 and 44 Yonge
Gordon & Mackay (John Gordon and Donald Mackay) 11 Wellington east
Henderson & Bostwick(John Henderson and Amos Bostwick) 11 Wellington west
Hoskins & Cleland(R, A. Hoskins and Robert Cleland) 5 Wellington east
Hughes & Brothers (Patrick W. and Bernard B. Hughes) 62 Yonge
Lailey, Alfred, 169 King east
Leckie, John, 35 Colborne
McDonald John & Co. 21 and 23 Wellington east
McMaster, A. R. & Bro. (A. R. and Jas. S. McMaster) 32 Yonge
Moffatt. Murray & Co. (Lewis Moffatt, Alexander Murray, and Wm. Murray) 36 Yonge
Robertson, John, 70 Yonge
Rooney, P. & Co. (P. N & F. Rooney) 60 Yonge
Ross & Stanbury (Wm. Ross and Jas. Stanbury) 40 Church
Walker, Robt. & Sons (Robert, John G., Joseph, and R. I. Walker) 18 Colborne

Druggists' Sundries.

Marked thus (*) are Wholesale.

Coombe, John, 104 Yonge
Brampton, Robert, Yonge, cor Bloor
Brumell, H. Peareth, 13 King east
*Dunspaugh & Watson (Wm. H. Dunspaugh and James Watson) 44 King east
Emery, Robert, 62 Queen west
Hallamore, John, 374 Queen west
Harvard, Albert, 288 Queen west
Hodgetts, George, 279 Yonge
*Hooper, E. & Co. (Edward Hooper, Charles E. Hooper, and George Boyd) 43 King west
Howarth, John, 243 Yonge
Howson, Joseph, Queen west, cor Elizabeth
Love, Neil C. 129 Yonge
*Lyman, Elliot & Co. (Benjamin Lyman, Henry Lyman, and Wm Elliot) 4 St. Lawrence Hall. 155 King east
*Lyon, James F. 2 Victoria Hall, Melinda
Matheson, Angus, 100 York
Miller, H & Co. (Hugh Miller and Joseph Davids 167 King east
Moore, Rodney, 216 Queen east
Raffan, Joseph, 184 Queen west
Redfern, James, 65 Ontario
Riddel, C. J & Co 217 Queen east
*Rose, Henry J. 155 Yonge
Shapter, John T 78 Yonge
*Wilkes, Robert, 50 Yonge
Wood, R. A. & Bro. (Robert A. and John Wood 280 Yonge

Dyers.

Barnacle, R. 123 Adelaide west
Harris, W. H. 152 King west

W. C. CHEWETT & CO. GET ALL THE ENGLISH MAGAZINES TO ORDER.

McDonald, Archibald, 28 Albert
Macdonald, James, 21 King west
Royle, J. R. 104 York
Smith, David W. 75 King west

Eating Houses.

Furdianderz, Manuel, proprietor. 259½ Yonge
Gross, Benjamin, Nelson east
Johnson, James (colored) 1 East Market square
Mercer, Mrs. Verena, 191 King east

Educational.

UNIVERSITIES, COLLEGES, &c.

Council of Public Instruction for Upper Canada.

Hon. S. B. Harrison, Q.C. chairman
Rev. Egerton Ryerson, D.D., L.L.D., chief supt. of education

Knox's College.

Rev. M. Willis, D.D., L.L.D., principal

Provincial Normal and Model Schools.

"For the instruction and training of Teachers."
T. J. Robertson, M. A. head master
J. H. Sangster, M. A. 2nd master
H. G. Strachan, teacher of book-keeping and writing
William Armstrong, drawing master, (Normal School)

Teacher's Association of Canada West.

Daniel Wilson, L.L.D. president
Thomas G. Chesnut, secretary
John B. McGann, treasurer

University College.

Rev. John McCaul, president

University of Toronto.

Hon. Jos. C. Morrison, chancellor
Rev. John McCaul, member of senate

University of Trinity College.

Rev. H. J. Grassett, B.D.
Hon. G. W. Allan,
Lewis Moffatt, } Trustees.

Upper Canada College.

George R. R. Cockburn, M.A. principal

ROMAN CATHOLIC INSTITUTIONS.

"Under the charge of the clergy of the diocese of Toronto."

St. Michael's College.

Very Rev. J. M. Soulerin, superior and professor of dogmatic theology
Rev. C. Vincent, treasurer and professor of moral theology

Christian Brothers.

"Twelve in number, conduct four schools."—St. Michael's, Richmond; St. Mary's, Bathurst; St. Paul's, Power; St. Patrick's Dummer. Bro. Hugh, director

Convent and Academy of the Nuns of Loretto.

Rev. Mother Teresa Dease, superioress
Archdeacon O'Keefe, chaplain
Free school attached

House of Providence.

Mother DeChantal, superioress

School for Females, Bond Street.

Select School, conducted by the nuns of Loretto

Sisters of St. Joseph.

Mother Antonetta, superioress. Free school attached The sisters likewise conduct schools in various parts of the city.

Sisters of Charity of St. Vincent de Paul

Sister Mary Joseph, Sister Servant, St. Mary's academy. Free schools for girls attached

St. Vincent's Select School.

Conducted by the Sisters of Charity

Elevators.

Beard, J. G. & Sons (Joshua G. sen. George T. Joshua G. jun. and Samuel W. Beard) Beard's Wharf, foot of Nelson
Shedden, John, Grand Trunk
Taylor, Archibald, Esplanade, foot of George

Engine Builders.

(*See also Founders and Machine Shops.*)

Deniord, R. S. Trinity, nr Gooderham's Mills
Dickey & Neil (Jas. S. Dickey, Nathaniel Dickey and John Neil) 22 to 30 Beverley
Good, James, 6, 8 and 10 Queen east
Martin, James & Sons (James Martin, sen. James Martin, jun. and Peter Martin) Palace, bet Caroline and Princess

Embroidery and Stamping.

Davis, I. 228 Yonge
Pollard, Mrs. Mary, 4 King east

Engineers (Civil.)

(*See also Architects and Civil Engineers*)

Armstrong, William, 42 King east
Browne, J. O. 2 Court
Dennis & Gossage, 44 Adelaide east
Herrick, Thomas W. 31 Toronto Exchange
Kauffman, Wm. 14 Masonic Hall
Keefer, Thomas C. 27 and 28 Toronto Exchange
Kingsford, Wm. 16 Toronto
Peterson, Peter A. 27 & 28 Toronto Exchange

Engravers, (Copper, Steel and Wood.)

Chewett, W. C. & Co. (W. C. Chewett, W. W Copp and H. J. Clarke) 17 and 19 King east
Ellis, John, 11 King west
Judge, Michael, 81 Boulton
Rolph, J. T. 20 King east
Wheeler, Thomas, 48 King east

Envelope Manufacturer.

Buntin Brothers & Co. 63 and 65 Yonge

Estate of (Ross, Mitchell & Co.)

Fraken, John & Co. 58 Yonge

DE LA RUE'S FINEST LETTER PAPER, AT W. C. CHEWETT & CO'S.

Exchange, (Dealers in)

(See also Bankers.)

Brown, W. R. 60 King east
Bull, W. H. & Co. (Wm. H. Bull and Harrison R. Forbes) 30 King east
Cameron, John, 67 Yonge
Joseph, H. 66½ King east
Kimball, R. J. & Co. (Robt. J. Kimball and Ellis D. Moore) 12 Toronto
Miller, J. W, & Co. (J. W. Miller and J. N. Davis) 34 King west
Wightman, W. S. & T. W. 68 King east

Exchanges.

Toronto Merchants' Exchange, Wellington east
Toronto Corn Exchange, Henry Conlin, jun. Secretary and Treasurer, south-west cor. St. Lawrence market

Express Companies.

American, Mark H. Irish, agent 57 Yonge
City Express, R. Bradford, 75 Yonge
City Express, James Peacock, 89 Yonge
Canadian, Mark H. Irish, agent, 57 Yonge
European, Mark H. Irish, agent, 57 Yonge
Merchants' Dispatch, Mark H. Irish, agent 57 Yonge
North Western, John J. Vickers, proprietor, 55 Yonge
Vickers, John J. proprietor, North Western, 55 Yonge

Fancy Goods.

(See also Berlin Wool.)

Marked thus (*) are Wholesale.

Bansley, Charles, 71 King west
Barr, Wilson, 87 Yonge
Beilem, A. 272 Yonge
Bothwell, R. C. 112 Yonge
Doyle, Patrick, 10 St. Lawrence Arcade, St. Lawrence Buildings
*Dredge, A. 53 Yonge
Duckworth, Mrs. Matilda, 324 Queen west
Edwards, Mrs. Emma, 198 Queen west
Fitzsimons, I. J. B. 149 York
Gibbs, M. 208 Yonge
*Gray, Robert H. 52 Yonge
*Joseph, J. G. & Co., (Thomas H. Lee, Henry J. Altman, John F. Lash) 5 King east
*Lash & Co. 13 King west
*McPhail, R. 65 King east, cor Exchange Alley
Miller, H. & Co. (Hugh Miller & Joseph Davide) 167 King east
*Nerlich, Henry, 2 Adelaide west
Ovens, John, 126 Yonge
Parkes, Miss Hannah, 76 Queen west
Passmore, Mrs. Elizabeth, 282 Yonge
Perrin, S. & Co. (Samuel Perrin, H. P. Brumell and H. O. Martin) 337 King east
Piddington, Alfred, 250 Yonge
Plunkett, Mrs. Grace (widow John) 2 St. Lawrence Arcade, St. Lawrence buildings
Pollard, Mrs. Mary, 4 King east
Reading, John, 204 Yonge
*Robertson, John, 70 Yonge
*Robinson, Joseph & Co. Sheffield House, 15 King west
Russell, A. W. 20 Toronto
Sebastian, W. A. 26 Queen west
Tasker, Henry, 73 King east
Thornton, James B 198 Yonge
*Wilkes, Robert, 50 Yonge

Fancy Soap Manufacturer.

Morrison, John, Palace, nr the Rolling Mills.

Fire Board Prints (Wholesale.)

See also Paper-hangings, Manufacturers and Dealers.

Race, H. A. & Co. 10 Wellington west

Fire Brick.

See also Stove Dealers.

Beard. J. G. & Sons, 118 King east

Fishing Tackle.

Allcock, S. C. Laight & Co. 121 King east
Croft, W. & Co. 37 Colborne
Robinson, Joseph & Co. (Sheffield House) 15 King west
Ridout Brothers & Co. 2 King east
Wilkes, Robert, 50 Yonge

Flour and Feed.

Armstrong, William, 128 King west
Bickerstaff & Bro. 245 Queen west
Bradford, R. 75 Yonge
Bradford, Robert, 211 King east
Brown, John, 7 Ternuley
Coles, W. & G. 627 Yonge
Davey, James, 167 Queen west
Farrell, John, Elizabeth, nr Queen
Garries, Joseph, 220 and 222 Queen east
Gladstone & McIntosh (Thomas Gladstone and William McIntosh) 207 Yonge
Godson, George, 182 Queen west
Gray, Joseph, Richmond west, cor Shepherd
Greey, Samuel, 70½ Queen west
Hamilton, R. C. successor to W. D. Matthews & Co. 16 Front east
Hardy & Bro. (R. & W. Hardy) 246 Yonge
Kennedy, James, 168 King east
Mulney, John, 483 Queen west
O'Connor, Thomas, 197 & 199 King east
O'Hagan, James, 326 Queen east
Oliver, Stephen A. 289 Queen west
Parkinson, R. J. 122 Yonge
Pratt, Joseph S. 625 Yonge
Quin, Thomas, 19 Queen east
Robinson, William, 323 Queen west
Rooney, James, 81 Church
Selling, L. 320 Yonge
Spratt, Robert, 81 Church
Swan & Galbraith (Robert Swan and William Galbraith, 23 Church
Terry, Edward, 203 Queen west
Terry, John, 251 King east
Taylor, John & Brothers (John, Thomas, and Geo Taylor) 83 Colborne

Whitesides, Thomas, 53 George
Wilson, Robert, 189 Parliament

Flour Inspector.

Rough, J. 50 Front east

Fluid, (Burning.)

Larkin, James, 106 Queen east, cor Jarvis
Miller, H. & Co. (Hugh Miller and Joseph Davids) 167 King east
Piper, Hiram, 83 Yonge

Flouring Mills.

Gooderham & Worts (William Gooderham and James G. Worts) 10 and 11 Toronto Exchange Wellington east
Howland, Hon. William P. 10 Toronto Exchange, Wellington east

Floor Oil Cloths.

Baylis, James & Co. 31 King east
Graham, Henry & Co. 3 King east

Foundries and Machine Shops.

Marked thus (*) are Brass.

Armstrong, J. R. & Co. proprietors, city foundry 161 Yonge
Beard, J. G. & Sons (Joshua G. sen., George T., Joshua G. jun. and Samuel W. Beard) Queen east, cor Victoria
City Foundry, J. R. Armstrong & Co. proprietors 161 Yonge
*Collins, T. C. 112 Bay
*Deniord, R. S. proprietor Grand Trunk Foundry, Trinity nr Gooderham's mills
Dickey & Neil (Jas. J. Dickey, Nathaniel Dickey and John Neil) 22 to 30 Beverley
Globe Foundry, Edward Beckett, River cor Oak
Good, James, 6, 8 and 10 Queen east
*Harding, George, 77 King west
Hamilton, Wm. & Son, 138 and 142 Palace
*Keith, David S, 107 King west
McGee, John, 91 Yonge
McCluskey, George, 17 Louisa
Medcalf, F.H. 489 King east, nr Don Bridge
*Morrison, James, 28 Queen east
*Parker, John, 156 York
Phœnix Foundry, 91 Yonge
*Pierpont, T. 35 Adelaide west
*Richey, John, 192 King east
*Smith, Thomas, 95 Queen west
Soho Foundry, Dickey & Neil, proprietors, 22 to 30 Beverley
St. Lawrence Foundries, 138, 140 and 142 Palace
*Thomson, Jas. E., 109 King west
Turner, John, 449 Yonge

Fruit, Oysters, Game and Confectionery.

(*See also Confectioners and Bakers.*)

Beauchamp, Richard, 128 King west
Breen, Owen, 62 Front east
Brydon, Mrs. G. 207 King east
Carter, Stephen, 44 King west
Clark, Mrs. M. 134 King west
Cumming, Charles, 306 Queen west
Delaney, Peter, 142 York
Devoe, J. J. 188 Yonge
Evans, Mrs. G. W. 41 Colborne
Eves, James, 107 Yonge
Gibson, G. 199 Yonge
Goedike, John, 59 King west
Hawley, John, 75 Queen east
Holland, David, (colored) 94 Queen west
Howard, Mrs. Mary Ann, 7 and 9 St Lawrence Arcade, St Lawrence Buildings
Jones, Jas. H. 123 King east
Milligan, Archibald, 2 & 3 City Hall Buildings
Pape, J. & Sons (Jos. Pape, Jas. Pape and John Pape) 4 City Hall Buildings
Paxon, Philip H. 33 King west
Preece, Mrs. Susan (wid Joseph) 66 Yonge
Reid, John, 111 King west
Ryan, Mrs. Hope, 3 St. Lawrence Arcade, St. St. Lawrence Buildings
Shipway, Charles, 257 Yonge
Smith, William Waller, 82 Queen west
Tasker, Henry, 73 King east
Taylor, Gilbert E. 28 King west
Tracie, & Co. (U. T. Tracie and Mrs. Hannah McKenzie) Yonge, cor Richmond
Williams, Robert, 144 York
Williamson, Mrs, Kate, 258 Yonge
Woodall & Kirk (G. O. Woodall and G. B. Kirk) 11 St. Lawrence Arcade, St. Lawrence Buildings
Wooley, Mrs. Martha, 293 Yonge
Wright, T. J. 13 St. Lawrence Arcade, St. Lawrence Buildings

Furnace and Oven Builder

Chadwick, J. B. foot Church

Furniture Manufacturers.

Doyle, Matthew, Front, opp Custom House
Jacques & Hay, 53 King west
Miall & Co. 6 and 8 Front east
Roberts, George, 168 Yonge
Schomberg, Henry A. Yonge, near Queen
Williams, G. Jefferson, 193 and 195 Yonge

Furniture Polisher and Upholsterer.

Schomberg, Henry A. Yonge, near Queen

Gas Companies.

Consumers Gas Company, Henry Thompson, manager, 19 Toronto, works, Palace, cor Parliament

Gas Fitters.

(*See Plumbers and Gas Fitters.*)

Gas Works (Petroleum.)

Thomson, James E. 109 King west

General Merchants.

Aird, Mrs. Mary Jane, 86 Queen west
Brown, Francis, 71 and 73 Sayer
Collins, Michael, 168 Queen west
Conlin, John, 498 Queen west

Donald, Richard, 368 Queen west
Gooderham & Worts (Wm. Gooderham and Jas. G. Worts) 10 Toronto Exchange
Halliday, James, 430 Queen west
Morrell, M. S. 254 Queen west
Schoenlank, Samuel, 121 Yonge
Way, James, 271 Queen west

Gents' Furnishing Goods.

(See also Clothiers and Merchant Tailors,)

Adams, D. S. & B. (David S. & Benjamin) 51 King west
Catto, John & Co. 59 King east
Dickson, Crawford & Smith, 91 King east
Dobbie, James A. 39 King east
Dow, William H. & Co. 1 King west
Finch, W. S. 8 King east
Harcourt, George, 65 King east
Hughes & Co. 128 and 130 King east
Kay, John, (late Betley & Kay) 1 King east
Murray, W. A. & Co. 21 and 23 King east
Ross & Stanbury, 103 King east
Thomas & Arthurs, 25 King east
Walker, C. & W. 7 King east
Walker, Robert & Sons, 37 King east

Gilders.

See Carvers and Gilders, also Picture Frame Makers.

Glass Stainer.

McCausland, James, 38 Temperance

Glue Manufacturers.

Lamb, Peter R. & Co. Sumach, nr Necropolis

Gold Leaf and Dental Foil Manufacturer.

Hubbard, C. H. 57 Richmond west

Gold and Silver Platers.

Millichamp, Wallace, 80½ Queen west
Morrison, Mrs. E. 12 King west

Grocers (Wholesale.)

Boyd & Arthur, 38 and 40 Wellington east
Griffith, W. & R. 27 Church
Howland & Fitch (W. P. Howland and J. C. Fitch) 25 Church
McKay, John M. 6 Manning's Block, Front east
Michie, George & Co. Front, cor Yonge
Moore, C. & Co. (Charles and Berry Moore) 5, 7 and 9, Wellington west
Morison, John, 4 Manning's Block, Front east
Perkins, F. & G. & Co. 43 Front east
Reford, Dillon & Co. (Robert Reford and John Dillon, jun.) 12 Wellington east
Smith, A. M. & Co. 77 and 79 Front east
Smith, J. E. & Co. 29 Church, cor Colborne
Strachan, Wm. 163 King east, cor Market square
Thomson & Burns (William Thomson and John Burns) Front, cor Yonge

Grocers.

Adwen, Mrs. H. 92 Queen west
Aldrich, C. P. 30 Terauley
Allen, Mrs. Eliza, 62 Bathurst
Allen, Wm. J. Adelaide, cor Brant
Anderson, Daniel, 51 Elizabeth, cor Louisa
Ardagh, William, 95 Church
Armstrong, Wm. 130 King west
Ash, William, 220 Queen west
Askayne, James, 376 Queen west
Aspden, Henry, 120 Victoria
Ball, John, 216 Queen west
Banford, Joseph, 233 King east
Barnes, Thomas, Camden, cor Brock
Barton, C. L. 96 McMahon
Bartrem, Thomas, 179 Centre
Beatty, Adam, 69 Berkeley
Beaty, Charles, 9 Adelaide east
Best, John, 77 Hayter, cor Elizabeth
Bickerstaff & Bro. 243 Queen west
Bierfield, Benjamin, 422 Queen west
Bird, Peter, 279 Queen west
Bolton, John P. 18 Palace
Bolton, Thomas, 213 Sayer
Bond, Joseph, 114 Elm
Bowden, John W. York, cor Adelaide
Boyd, Isaac, Carlton, cor Church
Boyd, Robert, 231 King east
Blakeley, John, 155 Berkeley
Bleakey, Alexander, 170 King east
Brampton, Robert, Yonge, cor Bloor
Breadon, Thomas, 87 Terauley
Briggs & Brother, 303 Yonge
Brill, J. T. 76 Queen west
Brophey, Joseph, 83 Pine
Brown, John, 313 Church, cor Ann
Brown, Robert, 67 Agnes
Brydon, R. & Co. 74 Queen west
Burns, Charles, 318 King east
Burns, James, 6 City Hall buildings, West Market square
Byers, Allan, 87 Church, cor Stanley
Campbell, William, 14 Palace
Carlton, Robert, 215 Centre
Carrick, Andrew, 49 Richmond Street west
Carberry, Kennedy, 228 Sayer
Clarkin, Bernard, 23 Queen east
Close, P. G. 10 Palace
Clyne, William, 112 Caroline, cor Queen
Constable, David, 412 Queen west
Conway, Mrs. Honora, 97 Poulton
Cox William, 298 Queen west
Cook, Joseph H. 47 Elm
Cooper, William, 249 Queen east
Cosgrove, Owen, 178 Queen west
Cottrell, Mrs. T. 145 Simcoe
Cowper, John, 519 Queen west
Curran, James, 151 Parliament, cor Park
Danger, Mrs. Rose, 60 Bathurst
Davis, John, 114 Richmond west
Davis, Robert & Co. 55 King west, cor Bay
Dawson, John, 77 Centre
Deane, George, 174 Parliament
Dee, Thomas, foot Yonge
Delaney, Thomas, 385 King east, cor Pine
Dempsey, James, 266 King east, cor Ontario
Devanne, Daniel, 77 Stanley east
DeWann, David, 77 Stanley
Dodgson, Shields & Co. 138 Yonge
Dorsay, Mrs. Chlore, 183 York

TRY W. C. CHEWETT & CO'S STATIONERY, KING STREET EAST, TORONTO.

Doughty, Mrs. Jane (wid Richard) Yonge, opp Gloucester
Drinkwater, J. E. 307 Church
Duggan, John, 243 Church
Duggan, Joseph, 248 and 250 King east
Dugdale, William J. 44 Nelson
Duplex, Mrs. 40 Camden
Earls, David, 416 Queen west
Enright, Mrs. Bridget (wid John) South Front, opp Rolling Mills
Equi, Louis, 263 Yonge
Fairbairn, Alexander, 300 Yonge
Fairfield, Alfred, 48 Richmond west
Farley, Arthur, 291 Queen west
Farley, Mrs. 29 Stanley
Farley, William, 52 Terauley
Farrell, Edward, Sayer, cor Christopher
Faughner, Matthew B. 342 Yonge
Fee, John C. 411 King east, cor Sumach
Fee, Joseph, 451 King east
Ferry, Thomas, 114 Duchess, cor Ontario
Filbert, William, 244 Queen west
Finn, William, 470 Queen west
Finucane, Daniel, 18 Adelaide west
Fish, Isaac, 93 Church
Flanagan, Mrs. Mary (wid Michael) 149 Tecumseth
Flanagan, Mrs. Susan, 172 Queen west
Flavan, John, 226 Centre
Flavel, John, Elizabeth, cor Albert
Flynn, Thomas, 49 King west
Foster, Thomas, 110 Duke, cor Ontario
Foy, Patrick & Sons, (Patrick Foy, John Foy, James Foy) 150 King east, cor Nelson
Fox, Mrs. Mary (wid W. W) 70 Queen east
Fulton, Michie & Co. (A. T. Fulton and James Michie) 7 King west
Furness, Francis, 271 Queen, cor Parliament
Gamble, Joseph W. 244 King east
Gavin, Richard, 204 Queen, cor Seaton
Gibbings, Thomas, 147 Victoria
Gillooly, Michael, 164 King east
Gilmour, William, Osgoode, cor Sayer
Girvin, Mrs. A. 92½ Queen west
Gourlay, David, 269 Yonge
Gowan, Thomas, 26 Victoria
Grayson, Isaac, 267 Queen west
Grainger, Margaret, 287 Queen east
Gregory, Mrs. Mary (wid Richard) 617 King west
Grieveson, M. Yonge, cor Maitland
Grogan, James, 205 Queen west
Hall, M. & W. 637 Yonge
Harbell, Hugh, 24 Victoria
Hartill & Lockington (William B. Hartill and Thomas A. Lockington) 328 Queen west
Hartnett, Maurice, 40 Victoria, cor Richmond
Hasson, John H. 17 Adelaide west
Havil, George B. 41 Don
Henderson, George, 59 Sayer
Hewat, Richard, 154 Centre
Hickey, Michael, 552 Queen west
Hickling, Charles, 219 Palace
Hinds, Mrs. Margaret, 82 Church
Hodgins, William, 343 Queen west
Holston, George, 380 Queen west
Hunter, Hugh, 296 Yonge
Hunter, Mrs. (wid William) 49 Elizabeth
Hutchinson, James, 109 Yonge
Hynes, Michael, 218 Queen east
Inglis, David, 441 Queen west
Jackson, Thomas, 132 Agnes
Jaffray, Robert, 244 Yonge
Jardine, Arbuckle, 88 Queen west
Johnson, Charles, 68 Church
Johnston, A. T. 135 Sayer
Jordon, John, 186 Centre
Jordon, R. & Co. cor King and York
Keane, Francis, 327 Queen, cor Pine
Keith, George, 23 Nelson
Kennelly, Andrew, 48 Bathurst
Kerr, Mrs. Janet, 53 Terauley
Kerr, John, 229 Church
Kerr, William, 94 Church
Kingsberry, James, 441 King east
Kingsmill, Mary, (wid Thomas) 353½ Yonge
Kinsman, William, 191 Elizabeth
Kyd, James D. 99 Elizabeth
Landerville, Joseph, 460½ Queen west
Larkin, James, Queen east
Larkin, Thomas, 57 Sayer
Laughlin, John, 85 Boulton
Lavin, William, 464 Parliament
Lawrence, J. W. 360 Yonge
Lawrence, Richard, 345 Queen west
Lawson, Edward, 93 King east
Leach, Mrs. Mary, 74 Terauley
Leary, Mrs. E. 221 King east
Lennox, William, 329 Yonge
Liston, William, 305 King east
Locke, Francis, 165 King west
Long, John, 237 King east, cor Caroline
Lumbers, William, 120 King east
McBain, Alexander, 386 King east, cor Pine
McCabe, Barney, 320 Queen west
McClelland, John, 160 Berkely, cor Sydenham
McClelland, John, 27 Stanley
McCulloch, Robert, Yonge, cor Magill
McDowd, Michael, Parliament, cor Duchess
McFarlen, William, 297 Queen west
McFarren, Andrew, 195 King east
McGurn, Patrick, 81 Stanley
McGurn, Patrick, 85 Stanley
McGowan, Samuel, 86 Edward, cor Elizabeth
McKenzie, William, York, cor Bolton
McMullen, Archibald, 66 Agnes
McNamara, Mrs. (wid Richard) 74 McMahon
McNeil & Adams, (John McNeil and William Adams) 6 Palace
McQueen, James, 346 King east
Macdonald, Peter, 103 Church, cor Richmond
Maddigan, Patrick, 78 Nelson
Maguire, James, Victoria, cor Stanley
Maguire, John Elizabeth, cor Gerrard
Malcomson & Harding, 134 Yonge
Marks, Robert, 108 Agnes
Marx, Mrs. Ann, 153 Queen west
May, Thomas, 119 Queen west
Meikle, James, 67 Victoria
Mellick, James, 201 Elizabeth, cor Hayter
Metcalf, Mrs. E. (wid George) 29 Camden
Miller, John, 280 Yonge
Milligan, Archibald, 2 and 3 City Hall Buildings,
Millikin, J. B. 471 Parliament
Mills, Robert, Church, cor Ann
Minaker, William H. 274 Queen west
Mishaw & Brother (J. & T. B. Mishaw) Queen west, cor Denison av
Mitchell James, Beech
Mitchell [illegible], 173 King west
Mitchell, William, 418 Queen west
Monaghan, John, 460 Queen west
Morphy, John, 31 Terauley
Morrison, John, 234 Queen west

MITCHELL'S STEEL PENS FOR SALE BY W. C. CHEWETT & CO.

Muckle, Mrs. P. Elizabeth
Mulholland, William, J. 32 Queen west
Mullen, Francis Joseph, 23 Shuter, cor Victoria
Mulvey, John. 481 Queen west
Murray, John, 368 Yonge
Neil, Joseph, 114 Sayer
O'Brien, Denis, 90 Church
O'Brien, James, 259 King east, cor Princess
N'Connor, Thomas, 197 and 199 King East
O'Hagan, James, 326 Queen east, cor Pine
O'Halloran, Mrs. Jane, 23 Melinda
O'Leary, John. 174 Queen west
O'Leary, Thomas, Nelson, cor Queen
O'Leary, Timothy, 181 Queen west
Orford, James, 227 Parliament, cor Beech
Parker, Samuel, Duchess, cor Ontario
Paterson, James, York, cor Adelaide
Patterson, Alexander, 287 Yonge
Pearcy, Gilbert, 81 Sayer
Peter, Robert, 434 Queen west
Peters & Donald (Robert Peters and Richard Donald) 140 King east
Petty, Mrs. Mary, 420 Queen west
Pollock, Robert, 88 Caroline, cor Duchess
Power, John, 348 King east
Pritchard, Hiram, 58 McMahon
Purdy, Mrs. Mary Ann (wid William) York, nr Adelaide
Quinn, John, 150 York
Ramsay, William, 126 Berkeley, cor Queen
Ramsay, James, 120 Sayer
Rattray, F. A. 220 Yonge
Razzonico, Andrew, 60 Queen west
Read, Thomas, Yonge, cor Bloor
Reeves, Richard, 58 Centre
Reford, William, 27 Palace
Reid, Joseph, 420 Front
Reid, William, 58 Elizabeth
Rennick, Robert, 189 King east
Reynolds, John, 325 Queen east, cor Pine
Richardson, Henry, 370 Queen west
Riddell, Francis, 138 Terauley
Robb, James, 188 Centre
Robertson Brothers, 205 Church, cor Cruickshank
Robinson, John 126 Centre
Rock, Michael, 373 Queen west
Roddy, Mrs. (wid John, 133 Berkeley)
Rogers, John. 168 Centre
Rogers, William, 83 Nelson
Ross, David, 55 Queen west
Rowlands, Thomas, 66 Centre
Ruse, Charles. 384 Adelaide, cor Portland
Rush, Francis. 415 Queen west
Rushworth, Thomas, 1 City Hall
Ryan, Mrs. Bridget (wid Edward) 71 Stanley
Ryan, Darby, 17 Melinda
Ryan, John. 176 Parliament
Sanderson, George, 58½ Terauley
Sanderson, George, 158 Teranley
Schmidt, Hermann, 462 King east, cor River
Schwegler, J. F. 228 Queen west
Scoley, Edward K. 37 and 39 St. Lawrence Market
Sellers, C. 78 Gerrard
Selling, L. 320 Yonge
Shaw & Campbell (W. J. Shaw and E. J. Campbell) 135 Yonge
Sherwin, Joseph Newman, 38 Centre
Shine, William, 19 Melinda
Sibbit, William, Terauley, cor Walton
Silverthorn, John, 200 Palace
Simpson, George, 62 Cherry
Sinclair, J. & F. G. 12 Palace
Skinner, Colin, 374 Yonge
Skinner, Rufus, 149 Yonge
Sloan, John, 264½ Queen west
Somers, Francis, 80 Sayer
Smith, John, 60 Duke, cor Caroline
Smith. Thomas, 177 Centre
Smith, William, 13 Victoria
Smith, William, W. 82 Queen west
Spence, John, 195 Queen west
Steel, John, 5 City Hall, buildings
Stephens, Robert, 33 Elizabeth, cor Albert
Stephens, Joseph, 16 Agnes
Stewart, George, H 96 Yonge
Stock, James, 16 Palace
Strachan, William, 163 King east, cor Market sq
Summers, Mrs. Francis, 88 Boulton
Swan, Henry, 162 King east
Swanton, James, 17 Don
Sweetman, Henry, 93 Elm
Taylor, Mrs. Francis, cor Hayter and Emma
Thompson, Charles, 77 King east
Thompson, Edward, 97 Church
Thompson, Hugh, 47 Duchess
Thomson, Thomas, 485 King east
Timmins, Mrs. Mary, 114½ York
Timms, John, Richmond, cor York
Tracie & Co. (U. J. Tracie and Mrs. Hannah McKenzie(Yonge, cor Richmond
Trenor, Mrs. Mary (wid Daniel) 38 Bathurst
Trump, Daniel, 141 York
Vaughan, Patrick, 454 Queen west
Wall, William, 512 Queen west
Walker, John, 24 Victoria
Walker, Mrs. A. C., 409 King east
Walker, Henry, 105 Nelson
Welsh, Michael, 690 Queen west
Warren, Mrs. Eliza, 186 Centre
Watkins, Lloyd N., 443 Yonge
Watkins, William, 267 Church
Wells, Rev. S. T. 22 Adelaide
Welsh Patrick, 304½ Queen west
Whelan, John, Front, west, second door west of the Queen's Hotel.
White, Honora, (wid James) 27 Duchess
Wilkinson, George, 44 Agnes
Wilkinson, Walter J. 328 King east
Williams, Joseph, 213 King east, cor Frederick
Wilson, Mrs. Isabella (wid Alexander) Wilson, cor Simcoe
Wilson, John, 418 King east
Wilson, R. 515 Queen west
Wilson, Robert, 189 Parliament, cor James
Wilson, William, Duchess, cor George
Woodhouse, Henry, foot of Church
Woods, Michael, 121 Beech
Woods, William, 220 King east, cor Caroline
Wright, George, 41 Edward
Wright, William, 327 King east, cor Parliament
Young, William, 102 Sayer
Young, William, S. 66 Hayter

Gunsmiths.

Briggs, Robert, 205 King east
Grainger, & Co. 364 Yonge
Marston, W. P, 132 Yonge
Paterson, P. & Son (John and Peter Paterson) 24 King east
Rennardson, George, 182 King east

PLAYING CARDS, OF BEST MAKERS, AT W. C. CHEWETT & CO.,S

Hair Dressers (Ladies).

Bate, Misses M. & M. 31 King west

Halls.

Music Hall, Church, cor Adelaide
Ontario Hall, Church, cor Court
St. Lawrence Hall, St. Lawrence buildings, King east
St. Patrick's Hall, St. Lawrence buildings, King east
Temperance Hall, Temperance street, first door west New Connection Methodist Church
Victoria Hall, Melinda, bet Yonge and Jordan

Harbor Master and Commissioners.

Hugh, Richardson, harbour master; James Smith, deputy do; Front, opp Custom House

Hardware.

Baillie, John, 378 Yonge
Bruce, James, 160 Yonge
Bryson, E. & Co. (George F. Bryson and Richard Macpherson) 51 King east
Foster, James, & Son (James Foster and James R. Foster) 45 King east
Harris, William R. 38 Yonge
Harvard, S. H. 165 Yonge
Haworth, Thomas & Co. (Thomas Haworth and Thomas Whittaker), 8 and 10 King east
Hewitt, William, 111 Yonge, cor Adelaide
Jagger & Ledyard, 90 Yonge
Lewis, Rice & Son, 54 King east
Lyman, Savage, & Macnab (William Lyman, Albert, B. Savage and John Macnab) 36 King east
Lyne, William, 88 Adelaide east
Mead, John, 156 King east
Oliver, John, 254 Yonge
Paterson, P, & Son (John and Peter Paterson) 24 King east
Ridout, Brothers & Co 2 King east
Ryan, James, B. 114 Yonge
Samuel, M. & L. 22 King east
Schofield, Joshua & Sons (sample rooms) Whittemore's Buildings, Toronto, cor King east
Thomson & Burns (William Thomson and John Burns) 3 Front east

Harness Makers.

(*See Saddle and Harness Makers*)

Hatters and Furriers.

Marked thus (*) are Wholesale

*Henderson & Bostwick (John Henderson and Amos. Bostwick) 11 Wellington west
*Leckie, John, 35 Colborne
McCann, James, 103 Yonge
McCrosson, Thomas & Co. (Thomas McCrosson) 111 King east
O'Neill, Edward, 84 Church
Rogers, C. K. 133 King east
Rogers, James H. 109 King east
Walker, Robert & Sons (Robert, John G., Joseph and R. I. Walker) 37 King east
*Walker, Robert & Sons (Robert, John G. Joseph and R. I. Walker) 18 Colborne
Warner & Wiesner (Geo. W. Warner and August Wiesner, 55 King east
Wianko Brothers (Adolphus and Wm. Wianko) 229 Yonge

Hides and Leather.

(*See Leather and Findings*)

Hoop Skirt Manufacturers.

Dunn, George W. 206 Yonge
Galloway & Co. 200 Yonge
Gray, Robert H. 52 Yonge
Hounsfield, W. H. & Co. 40 Yonge
Somerville, Mrs. (widow Thomas) 63 Victoria

Hotels and Taverns.

Marked thus (*) are Hotels.

Adelaide St. Inn, Frederick Milligan, proprietor, 108 Adelaide west
*Albion Hotel, Thomas Palmer, 33 and 35 East Market, square
*American Hotel, A. B. Walker, proprietor, Yonge, cor Front
Argyle Hotel, Duncan McNab, proprietor, 12 Front east
Armstrong House, James Smith, proprietor, 74 Colborne
Artilleryman's Home, Charles Houson, proprietor King, cor Portland
Avenue House, 146 Queen west
Avenue Hotel, 326 Queen west
Baird, Samuel, proprietor Baird's Railroad hotel, Front, bet Peter and Brock
Barns, Patrick, 226 Queen west
*Bay Horse Hotel, Thomas Best, proprietor, 137 Yonge
Beatty, Adam, 269 Queen east, cor Parliament
*Beatty, Luke, 108 Adelaide east
Beale, Frank, 331 King east
Berney, Thomas, proprietor Rising Sun, 632 Yonge
*Best, Thomas proprietor Bay Horse hotel, 137 Yonge
*Betz, John, proprietor Betz's Hotel, Esplanade, cor Simcoe
Black Bull Inn, 266 Queen west
Blackbird, George, proprietor Brittania Hotel, 234 Front west
*Black Horse Hotel, William Cox, proprietor, 26 Palace
Blair, John, 81 Nelson
Blakeley, John, 155 Berkeley
Bolam, John, proprietor British Hotel, King, cor Simcoe.
Bolton, John, 265, Parliament, cor Oak
Booth, James, 94 Church, cor Stanley
Boyd, Isaac, Carlton, cor Church
Brittania Hotel, George Blackbird, proprietor, 234 Front west
British Hotel, John Bolam, proprietor, King, cor Simcoe
Brock's Monument, 548 Queen west
*Brown, Thomas, proprietor Metropoltian Hotel, King, cor Bay
*Burlington House, John Mitchell, proprietor, 52½ King west

Burns, Charles, 318 King east
Burns, Charles, prop. York Street Inn, York, cor Boulton
Burns, James, Palace, a few doors east of Erin
Burns, Patrick, proprietor Kingston House, 116 King west
Cambrian, Hotel, Benjamin Lloyd, proprietor 2 Bathurst
Charlton, William, 56 Queen west
Coates, Robert, proprietor Farmers Home, 80 Colborne
Coddington, L. C. 29 Victoria, cor Richmond
Cochran, Alexander, proprietor Lord Nelson, 8 Palace
Cornell, John, 1 Nelson, East Market square
Cox, William, proprietor Black Horse hotel, 26 Palace
Crocker, James, 50 and 52 Nelson
Crown and Anchor Hotel, George Hume, prop. Palace cor Berkeley
Crown Inn, opp. Asylum
Daly, Patrick, 511 Queen west
Devlin, Hugh, prop. Union Inn, Adelaide, cor John
* Dick, Thomas, proprietor Queen's Hotel, Front west
Doyle, Thomas, proprietor St. Lawrence Hotel, 78 Colborne
Draycott, Charles, proprietor Star Hotel, 162 Front west
Duck, John, prop. Duck's Hotel, 81 Colborne
Duffy, H. J. 106 Richmond, cor Nelson
Duffy, James, cor Church and Carlton
Duggan, Joseph, Prince cor King
Dunn, David, 568 Queen west
Elgie, John, prop. Elgie's Hotel, 40 King west
English Chop House, M. A. Thomas, proprietor,
Evans, H. Joseph, prop. English Hotel and London Tavern, York cor Adelaide
European, Hotel, Matthew Kurt, proprietor, York cor Boulton
Farmer's Home, Robert Coates, proprietor, 80 Colborne
Farrell, Edward, Sayer, cor Christopher
Ferguson, John, proprietor, 30 King west
Foster, Thomas, 110 Duke cor Ontario
Foy, William, proprietor Victoria House, Richmond cor York
Funston, William, 144 South Front, cor East, opp Rolling Mills
Gafney, John, 97 Elizabeth
Gardner's Arms Hotel, Joseph L. Parker, proprietor, 591 Yonge
Gardener, Mrs. P. (wid James) proprietoress Globe Hotel, 163 Yonge
General, Wolfe, John Irwin, proprietor, 34 Church
Giddings, George, 212 Queen west
Gilbert, John, proprietor West-end Hotel, 378 Front west
Gill, John, proprietor Gill's Hotel, Front cor Simcoe
Globe Hotel, Mrs. P. Gardener (wid. James) proprietress, 163 Yonge
Goldring, Charles, Esplanade cor George
* Graham, W. & J. proprietors Montreal House, King west
Grand, Joseph, proprietor Royal Hotel, Wellington cor York
Grand Trunk Hotel, John Williams, proprietor, 44 Palace
Gray, Patrick, 187 King east, cor George
* Greenbush Hotel, John Ferguson, 215 and 217 Yonge
Half-Way House, Frank P. Johnson, proprietor, 228 Front west
Hancock, Robert, proprietor, Victoria House, Yonge, cor Alexander
Hanlan, E. proprietor Rochester House, 60 Bay
Harrison House, Mrs. Mary Harrison, 115 King west
Hayes, Denis, Palace, cor Cherry
Heaslip, Thomas, Esplanade, east of Yonge
Henwood, William, proprietor Provincial Inn, Yonge, cor Edward
Herbert, Patrick, proprietor Western House, King, cor Portland
Higgins' Samuel, Union Station, in rear of depot
Hogben, proprietor Shades Hotel, 29 King and 24 Melinda
Houson, Charles, proprietor Artilleryman's Home King, cor Portland
Howard, J. proprietor George and Dragon Hotel, 222 Front west
Hulme, George, proprietor Crown and Anchor Hotel, Palace, cor Berkeley
Hunter, Samuel, 293 Queen west
Hussey, Eli, proprietor Schomberg Inn, Yonge cor Hayter
Irwin, John, prop. General Wolfe, 34 Church
Irwin, John, Victoria cor Adelaide
Irwin, William, 79 Church
Jardine, Arbuckle, 88 Queen, cor Elizabeth
Johnson, Francis P. proprietor Half-Way House, 228 Front west
Kelly, Mrs. M. (widow) 147 Don, cor River
Kenny, Mrs. Ann (wid Thomas) 18 Duchess cor George
King's Hotel, John H. Meyer, proprietor, Front cor York
Kingsberry, James, 441 King east
Kingston House, Patrick Burns proprietor, 116 King west
Kurt, Matthew, proprietor European Hotel, York cor Boulton
Lacy, Mrs. Mary (wid Patrick) proprietor Lacy's Hotel, 58 King west
Laraby, Henry, 104 Adelaide east
Law James, 239 King east
Lawrence, Richard, 347 Queen west
Leed's Arms' Hotel, Edward Dowson, proprietor 16 Queen, cor Victoria
Lennox Hotel, William Lennox, proprietor, 66 and 68 Colborne
Leed's House, William Parrott, proprietor, King, nr York
Lloyd, Benjamin, proprietor Cambrian Hotel, 2 Bathurst
Loane, Samuel R. proprietor Phoenix House, 162 King west
London Hotel, J. J. Evans, proprietor, Adelaide, cor York
Lord, Nelson, Alexander Cochran, proprietor, 8 Palace
Lovejoy House, Jeremiah Maloney, [proprietor, 108 York
Lowden, Edward, 155 University
Lynch, Denis, 125 Pine, cor James
Lyndon, William, 235 King east, cor Caroline
McElroy, Mrs. Hannah, (wid Robert) foot of Church
McCabe, Terrence, 225 King east

IMAGE EVALUATION TEST TARGET (MT-3)

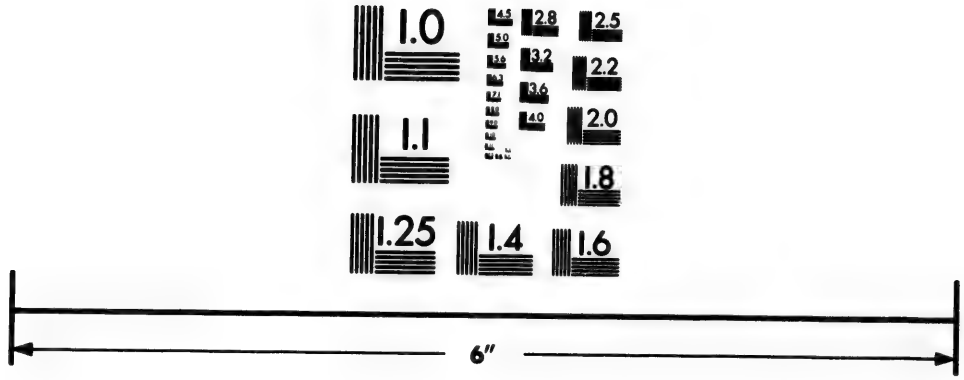

Photographic Sciences Corporation

23 WEST MAIN STREET
WEBSTER, N.Y. 14580
(716) 872-4503

McClelland, John, 160 Berkeley, cor Sydenham
McDowd, Michael, Parliament, cor Duchess
McKane, Nicholas, 249 King east
McKay, John, proprietor North American Hotel, Front between Peter and Brock
McLaughlan, John, 78 Front east
McLennan, Charles J. proprietor Ontario House, 140 King west
McNab, Duncan, proprietor Argyle Hotel 12 Front east
McNamara, James, 169 Queen west
Macfarlane, Malcolm, 95 Nelson, cor Duchess
Mackison, Geo. prop Ferguson's Hotel, 340 Yonge
Maloney, Patrick, Adelaide cor Church
Maple Leaf Inn, 246 Queen west
Matthews, James, proprietor Robinson House 109 Bay
Maton, Frank, 53 York
Maxwell, Mrs. Catharine (wid William) 383 Parliament
May, Thomas, proprietor May's Hotel, York, cor Queen
Mercer, John, proprietor, 273 Yonge
May, James, 132 Duchess, cor Berkeley
* Metropolitan Hotel, Thomas Brown, proprietor, King, cor Bay
Mewell, Elijah, 142 King east
Meyer, John H. proprietor King's Hotel, Front, cor York
Milligan, Alexander, proprietor Neptune Hotel, Richmond, cor York
Milligan, Archibald, 12 West Market
Milligan, Frederick, proprietor Adelaide Street Inn, 108 Adelaide west
* Mitchell, John, proprietor Burlington House, 52½ King west
Moloney, Jeremiah, proprietor Lovejoy House, 108 York
Montreal House, Graham, W. & J. proprietors, 148 King west
Monkhouse, Mrs. A. 172 King east, cor George
Moodie's Hotel, 76 Colborne
Moore, Thomas, Redhill, House, 55 Elizabeth, cor Louisa
Mossop, Jonathan, Western, Western Hotel, 46 Yonge
Murphy, John, 314 Church, cor Ann
Murphy, John, 22 Wellington
Murphy, Michael, Esplanade cor Church
Murphy, William, proprietor Murphy's Hotel, 351 Yonge
National Hotel, Mrs. E. Parkinson (wid Reuben) proprietress, 67 Colborne
Neptune, Hotel, Alexander Milligan, proprietor, Richmond cor York
New York Hotel, 98 Albert
Nicolls, Simon, 231 Queen west
North American Hotel. John McKay proprietor, Front, bet Peter and Brock
O'Brien, Andrew, proprietor Railroad House, Esplanade, foot of York
O'Connell, Denis, proprietor O'Connell's Inn, 56 Adelaide west
O'Connor, John, 10 Queen west
O'Hara, Daniel, Ontario Hotel, 52 Adelaide east
O'Leary, Thomas, Nelson, cor Queen
O'Neill, T. H. 56 and 58 Adelaide east
Office, John, H. Cox, proprietor, 318 Yonge
Ontario House, Charles. J. McLennan, proprietor, 140 King, west
Osborne, William, York, second house from railway depot

* Palmer, Thomas, Albion Hotel, 33 Nelson
Parker, Jos. L. prop Gardener's Arms, 591 Yonge
Parkinson, Mrs. E. (wid Reuben) proprietress National Hotel, 67 Colborne
Parrott, William, prop Leed's House, King nr York
Patterson, Thomas, 222 Queen east
Phoenix House, Samuel R. Loane, proprietor, 162 King west
Prince of Wales, Matthew Sheppard, proprietor, 633 Yonge
Provincial Inn, William Henwood, proprietor, Yonge cor Edward
* Queen's Hotel, Thomas Dick prop Front west
Queen Street House, 137 Queen west
Queen's Wharf Hotel, Edward Williams, prop. Front cor Bathurst
Railroad, House, Andrew O'Brien, prop Esplanade, foot of York
Ramsay, James, 118 Sayer
Reehil, Thomas, 25 Nelson
* Revere House, Riley and May prop. King, cor York
Reynolds, John, prop Reynold's Hotel, 66 Front east
* Riley and May props Revere House, King cor York
Rising Sun, Thomas Berney, 632 Yonge
Roach, John, prop Roach's Hotel, Palace, cor George
Robinson House, James Matthews, prop 109 Bay
Rochester House, E. Hanlan, prop 60 Bay
Rogers, Mrs. Ellen, (wid Bernard) Parliament cor Duchess.
Ross, George S. cor Little Front east, opposite Rolling Mill
* Rosin House, King west, cor York
Royal Hotel, Joseph Grand, prop Wellington, cor York
Schomberg Inn, Eli Hussey, prop Yonge cor Hayter
Shades Hotel, Hogben prop 29 King west and 24 Melinda
Shakspeare, King, cor York
Sheppard, Matthew, prop Prince of Wales Hotel, 633 Yonge
Short, Bernard, prop Wheat Sheaf, King, cor Bathurst
Simpson, George, 62 Cherry
Smith, Edwin, 101 King west
Smith, James, prop Armstrong House, 74 Colborne
Smith, Richard, 440 Queen west
Smith, William, 11 Victoria
Somers, John, 45 Elizabeth
Sommerville, Wm. prop Sommerville's Hotel, 426 and 426½ Front
Star Hotel, Charles Draycott, proprietor, 168 Front west
St. Georges Hotel, James Wiley, proprietor, 6 Richmond west
St. Lawrence Hotel, Thomas Doyle, proprietor, 78 Colborne
Taylor, Hugh, 294 King east, cor Berkeley
Thomas M. Augustus, proprietor English Chop House, 30 King west
Thompson, James, 202 Queen west
Trotter, Mrs. Mary Ann, proprietress Trotter's Hotel, 82 Colborne
Tyrone Hotel, 49 Queen west

ALL THE NEW BOOKS TO BE HAD AT W. C. CHEWETT & CO'S.

Union Inn, Hugh Devlin, proprietor, Adelaide cor John
Victoria House, Gray, G. H. proprietor, Yonge cor Alexander
Victoria House, Wm. Foy, proprietor, Richmond cor York
*Walker, A. B. proprietor American Hotel, Yonge, cor Front
Walker, James, 18 Terauley
Warmington. proprietor Shakespeare, King cor York
West End Hotel, John Gilbert, proprietor, 378 Front west
Western Hotel, J. Mossop, proprietor, Adelaide west
Western House, Patrick Herbert, proprietor, King cor Portland
Wheat Sheaf, Bernard Short, proprietor, King, cor Bathurst
Wiley, James, proprietor, St. George's Hotel, 6 Richmond west
Williams, Edward, proprietor Queen's Wharf Hotel, Front cor Bathurst
Williams, George, 8 west market
Williams, John, proprietor Grand Trunk Hotel, 44 Palace
Wills, John, Clyde Hotel, 158 King east
Wilson, David, 338 King east
Wood, Robert, 54 Nelson
Wright, William, 327 King east, cor Parliament
York St. Inn, Charles Burns, proprietor, York, cor Boulton

House Furnishing Goods.

(See also Hardware and Stove dealers.)

Harvard, S. H. 165 Yonge
Haworth, Thomas & Co. (Thomas Haworth and Thomas Whittaker) 8 King east
Lewis, Rice & Son, 52 and 54 King east
Hewitt, William, 111 Yonge, cor Adelaide
Piper, Hiram, 83 Yonge
Piper, Noah L. 169 Yonge
Paterson, P. & Sons (John and Peter Paterson) 24 King east

Ice Cream Saloons.

Eves, James, 107 Yonge
Reid, John, 111 King west
Soyer, Alfred, 131 Yonge

Indian Office.

Bartlett, W. R. visiting Supt. and commissioner, Jordan cor King

Insurance Companies.

(See also Agents Insurance.)

Accidental Death Insurance Co. (of England) Dudean, Clark & Scott, Ontario Hall, Church
Ætna Fire and Marine, Hartford, E. Chaffey & Co. Agents, 50 King east
Canada Life, Hamilton, E. Bradburne, agent, 4 Toronto
Crocker, James Sydney, managed and Secretary, Provincial Insurance Company, 15 Toronto
Beaver Mutual Fire, Samuel Thompson Managing Director, 20 Toronto
Britannia Life Insurance Co, Jas. Fraser, agent, 5 King west
British America Assurance Co., T. W. Birchall, secretary, Church, cor Court
Commercial Union, Fire Life and Marine Assurance Co., John Cameron, Agent, 67 Yonge
Edinburgh Life, David Higgins secretary, 19 Wellington west
European Life and Guarantee Assurance Society, 5 Ontario Hall, Court —W. T. Mason, agent
Haldan, Bernard, manager Western Assurance Company (Fire and Marine) Church, cor Colborne
Hartford Fire, of Hartford, E. Chaffey & Co. 50 King
Home District Mutual Fire Insurance Company, John Rains, Secretary, 120 Yonge
Imperial (Fire) of London England, J. E. Smith & Co. agents, 29 Church, cor. Colborne
International Life Assurance Co. Charles Robertson, agent, Ontario Hall, Church
Lancashire Insurance Co. Duncan, Clark & Scott, agents, Ontario Hall, Church
Life Association of Scotland, R. N. Gooch, agent, 70 Church
Liverpool and London and Globe, Fire and Life, James Fraser, agent, 5 King west
Lloyds Agency, F. H. Heward, agent, Yonge nr Wellington
London Assurance Corporation, Isaac C. Gilmor, agent, 59 Colborne
London Eagle Life Assurance Company, John Cameron, agent, 67 Yonge
London and Lancashire Fire and Life, Thomas Clarkson, agent, 5 Manning's Block, Front east
Montreal Marine Insurance Company, 70 Church
North British and Mercantile, John C. Stikeman, agent, 32 King east
O'Brien, Donough, assistant Secretary Provincial Insurance Company, 15 Toronto
Phœnix Fire, of London, Moffatt Murray & Co. agents, 36 Yonge
Provident Life Assurance and Investment Co. 20 Toronto
Provincial Insurance Company, manager and secretary, James Sydney Crocker; assistant secretary, Donough O'Brien; head office, 15 Toronto cor Court
Queen Fire and Life, Liverpool and London, E Chaffey & Co. agents, 50 King east
Royal Insurance Company, Fire and Life, F. H. Heward, manager, Yonge cor Wellington
Scottish Provincial Life, George L. Maddison, agent, 44 King east
Security Marine Insurance Co. N. Y., Thomas Clarkson, 5 Manning's block, Front east
Thompson, Samuel, managing director Beaver Mutual (Fire), and acting managing director Provident Life Assurance and Investment Company, 20 Toronto
Western Assurance Company (Fire and Marine) George Michie, president; Benjamin Switzer, fire inspector; Capt. J. T. Douglas, marine inspector, Church, cor Colborne
Western Insurance Co. (limited) A. DeGrassie, agent, Ontario Hall, Church

Iron Founders.

(See Foundries and Machine Shops.)

GOLD PENS IN GREAT VARIETY AT W. C. CHEWETT & CO.'S

Ivory Black and Animal Charcoal Manufactory.

Lamb, Peter R. & Co. Sumach

Jewellers.

(See Watchmakers and Jewellers.)

Jewellers (Wholesale).

Wilkes, Robert, 50 Yonge

Junk Dealers.

Ashall, Mrs. Mary Ann, 57 Richmond
Goodall, Charles, 14 Adelaide west
Kenney, Michael, 30 Queen west
Wrigle, William, 68 Nelson

Juvenile Clothing, Dealers in.

Halse, Mrs. I. (wid. George H.) 125 Yonge
Johnson, Mrs. Georgina, Yonge, opp. Gloucester
Reading, John, 204 Yonge
Robinson, Miss Isabella, 336 Yonge
Swan, John H. 57 King west

Knitting and Yarn Factory.

Simpson, Joseph, Front east

Kamptulicon, dealers in.

Baylis, James, & Co. 31 King east

Ladies Under Clothing.

East, Mrs. M. 298 Yonge
Halse, Mrs. I. (wid. G. H.) 125 Yonge

Ladies' Wardrobes, Dealers in

East, Mrs. M. 298 Yonge

Lamps and Oils.

(See also Oil Refiners and Manufacturers.)

Authors, James, 270 Yonge
Gleeson & Bell, 62 King west
Grantham, E. 170 Yonge
Kelly, J. 32 King west
Lumley, Edward, 41 Yonge
Millichamp, Wallace, 8 Queen west
Murray, James, 225 Yonge
Parson, Brothers, 51 Front east
Piper, Hiram, 83 Yonge
Piper, Noah L. 169 Yonge
Whitehouse, Charles J. 193 King east

Landed Credit and Emigration Companies and Agents.

Bloomfield, C. J., Esq., Secretary, Canadian Land and Emigration Company, Bank of Toronto building, Wellington cor. Church
Canada Company, Hon. W. B. Robinson and Hon. G. W. Allan, Commissioners, 202 King east cor Frederick
Canada Landed Credit Company, Lewis Moffatt, Esq., President; John Symons, Esq., Solicitor and Secretary, Victoria Hall, Melinda
Canadian Land and Emigration Company, Francis H. Heward, Esq., Chairman; C. J. Bloomfield, Esq., Secretary, Bank of Toronto Buildings, Wellington cor Church
Miles, E. M., Esq., P. L. S., General Surveyor Canadian Land and Emigration Company, Bank of Toronto buildings, Wellington, cor Church
Stewart, Charles R., Esq., Resident Agent at Halliburton, C. W., Canadian Land and Emigration Company, Bank of Toronto Buildings, Wellington cor Church
Symons, John Esq., Solicitor and Secretary, Canada Landed Credit Company, Victoria Hall

Lard Oil.

(Freeland & Co's.)

Crawford, D. & Co. agents, Palace, cor Princess

Last Factory.

Selway, Iredale, & Ward (Matthew Selway, Wm Iredale, and Edward Ward) 35 Adelaide

Leather and Findings.

Beardmore & Co. 6 Wellington west
Belton, John, 146 Yonge
Childs & Hamilton, 7 Wellington east
Daley, Charles & Co. (Charles Daley and Daniel McLean) 56 Yonge
Hallam, John, 154 King east
Keller, Charles, 105 Yonge
Leadley, Edward, opp Asylum
Lewis, Rice, & Son, 54 King east
Muldoon & Co. (C. A. Muldoon and Edward Seager) 88 Yonge
Parsons, J. & C. [John Parsons and Chas. Parsons] 154 King east
Richardson, Charles, 130 Yonge
Sessions, Carpenter & Co. [J. D. Sessions, V. E. Carpenter, and J. Turner] 8 Wellington west
Sorley, J. B. 45 Yonge

Lime Merchant.

Farquhar, James, Esplanade

Linen Goods.

Robertson, John, 70 Yonge
Rooney, P. & Co. [P. N. and F. Rooney] 60 Yonge

Literary, Scientific and other Societies.

Board of Arts and Manufacturers for Upper Canada, W. Edwards, secretary, Mechanic's Institute, Church
Canadian Institute, Vice Chancellor Mowat, president, Uzziel Ogden, corresponding secretary, D. Crawford, Treasurer
Entomological Society of Canada, Wm. Saunders, Esq., president; Rev. Wm. Hincks, vice-president—in connection with the Canadian Institute

DIVISION COURT BLANKS ALWAWS ON HAND AT W. C. CHEWETT & CO.'S.

Literary Association of the University of Victoria College, Rev. S. S. Nelles, J. H. Rogers, corresponding secretary; S. H. Janes, treasurer
Ontario Literary Society, Henry Martin, president; R. W. Smith, secretary; A. F. Smith
Toronto Mechanics' Institute, F. W. Cumberland, president; George Longman, secretary and librarian; Church, cor Adelaide
Toronto Typographical Society, DeVere Hunt, president; Richard Coleman, secretary; Wm. Cullen, treasurer
Trinity College Literary Institute, H. Auston, member of higher standing, and chairman of council; S. M. Jarvis, secretary; D. B. Sherwood, treasurer
University College Literary and Scientific Society, J. Loudon, M.A., president; W. G. Falconbridge, corresponding secretary; J. Muir, treasurer

Lithographers.

Bain, James, 46 King east
Chewett, W. C. & Co. [W. C. Chewett, W. W. Copp, and H. J. Clark] 17 and 19 King east
Ellis, John, 11 King west
Rordans & Finch (Joshua Rordans and Frederick Finch) 44 Church

Livery Stables.

Bond, John, Shepard
Grand, Joseph, Wellington, cor York
Mink, J. 29 King west

Lock-smiths and Bell-hangers.

Broom, Richard, 26 and 28 Colborne
Coo, William, 298 Queen west
Lamor, Thomas, 22 King west

Looking-glass Plate.

Hood & Laird, 79 King west
Jacques & Hay, King, cor Bay
Wilkes, Robert, 50 Yonge

Lumber Merchants.

Boyd, John, Albert, cor Sayer
Briggs, T. & S. 22 & 24 Edward
Colwell, W. W. 414 Front west, and Front near Bay
Couch, Richard, 134 Adelaide west
Downey, Thomas, 69 Terauley
Drummond, John W. 253 and 255 Yonge
Greenlees, John, 69 Terauley
Harper, Wm. J. Yonge, cor Albert
Latch, William, 20 Queen west
McBean, John [late McBean and Withrow] 11 and 13 Adelaide west
Pollock, John S. 240 Queen west
Scarlett, Edward C. 497 Queen west
Smith, Thompson, & Son, Esplanade, near York
Smith & Burke [J. B. Smith and W. Burke] Front bet Yonge and Bay
Taylor, F. P. G. & Co. Esplanade, near Queen's wharf
Worthington, James, Bay, cor Front

Map Publishers.

Chewett, W. C & Co [W. C. Chewett, W. W Copp and H. J. Clark] 17 and 19 King east

Marble Cutters and Dealers.

Pearse, William M. 170½ Yonge
Sheppard, Robert, 171 Queen west
Steiner, Newman L. 275 Yonge
Stynge, Edward, 252 Yonge
Wandby, Henry, Yonge, cor Isabella
Yale, William, 186 Yonge

Marriage Licenses [Issuers of.]

Mercer, Andrew, 41 Wellington west, cor Bay
Thomas, George, 29 Church, cor Colborne

Match Manufactory.

Sampson, David, Sayer, cor Christopher

Mathematical Instrument Makers.

Foster, James, 38 Toronto Exchange, Wellington
Matthias & Co. 85 King west
Potter, Charles, 20 King east
Timpson, Thomas B. 16 Queen west

Medical Institutions and Schools.

Canadian Institute — Medical Section — Uzziel Ogden, M.D., chairman; Dr. O'Dea, secretary. Eclectic Medical Board—established 24 Vic. chap. 100—George A. Carson, M.D., Whitby; O. Ford, M.D., Newmarket; N. Hopkins, Carlisle; William H. Hurd, M.D., Carleton Place; John G. Rich, M.D., Beachville; James J. Hall, M.D., St. Mary's, Blanshard
Homeopathic Medical Board of Canada, Duncan Campbell, M.D., president, Yonge
General Hospital, W. B. Hampton, M.D., resident medical officer; J. W. Brent, secretary and treasurer; office, 76 King east
Lying-in Hospital, chairman, Rev. H. J. Grassett; secretary, James Bovell, M.D.; treasurer, Chas. Magrath; matron, Mrs. Lord; situated on the corner of Richmond and Shepard
Medical Board of Upper Canada, E. M. Hodder, president; Uzziel Ogden, secretary, General Hospital
Rolph School of Medicine, in affiliation with the University of Victoria College, Cobourg, and with the Toronto University; Hon. John Rolph, M.D., dean of the faculty
Toronto School of Medicine, situated in University Park, in affiliation with the University of Toronto; H. H. Wright, M.D., secretary

Melodeon Manufacturers.

[*See Music and Musical Instrument Dealers.*]

Newell, Augustus, Terauley, cor Hayter
Nordheimer, A. & S. 15 King east
Williams, R. S. 143 Yonge

LAW BLANKS OF ALL KINDS AT W. C. CHEWETT & CO.'S, KING ST., TORONTO.

Mercantile Academy

Orr, Wm. R 12 Mutual

Mercantile Agency.

Dun, R. G. & Co, J. Lugsdin, manager, Toronto; E. Wiman, general manager, 5 Toronto Exchange
Lugsdin, J. [Toronto manager] 4, 5 and 6 Toronto Exchange Building

Merchant Tailors.

[See also Clothiers and Tailors.]

Branch, John, 65 Adelaide east
Clark, Peter M. 95 King west
Darling & Renilson [A. Darling and J. Renilson] 236 Yonge
Finch, W. S. 8 King east
Harcourt, George, 65 King east
Hayman, C. S. [late J. Stovel] 63 and 65 King west
Hopkins, William, 90 King east
Lawson & Co. 95 King east
McMahon, James, 81 Yonge
Mackay, John, 92 King east
Matheson, Hugh, 16 King east
Morrison, F. 4 King east
McCaw, Hugh, 26 Queen east
Riddell, John, 9 King west
Rutherford, Alex. 87 King west
Score, Richard J. 81½ King east
Walker, C. & W. 7 King east
Walton, Henry, 61 King west
Walker, Robert, & Sons [Robert, John G., Joseph and R. I. Walker] 37 King east

Merchandize Tags and Direction Labels.

Kleiser, S. P. 4 King east

Messenger [Parliament House.]

Buckley, John, York, cor Wellington

Metal Merchant and Tinners' Stock.

Samuel, M. & L. 22 King east

Midwife.

Canham, Mrs. Martha, 7 Duchess

Milliners & Millinery Goods.

[See also Dry Goods.]

Blyth, Mrs. Emma, 45 Queen west
Brown, Mrs. Mary, 281 Yonge
Campbell, John, 264 King east, cor Ontario
Carter, Miss Jane, 362 Yonge
Clarke, William, 105 King east
Cole & Shenton [Misses] Miss H. Cole and Miss J. Shenton, 95 Yonge
Cooke, Miss Emma, 212 Parliament
Cooper, E. 159 King east
Crofton, Mrs. Elizabeth M. 382 Yonge
Dickson, Crawford & Smith, 91 King east
Dunlop, Mrs. Martha, 54 Richmond west
Eastwood & Son [John Eastwood and Anthony Eastwood] 122 King east
Fowler, Mrs. Mary, Yonge, cor Hayter
Gibbs, M. 208 Yonge
Goulding, George, 175 and 177 Yonge
Hall, Miss Jane, 269 Queen west
Hanratty, James J. 256½ Yonge
Harrison, Mrs. [wid William] 196 Adelaide, cor Duncan
Hastings, Richard, 147 King east
Henderson & Bostwick [John Henderson and Amos Bostwick] 11 Wellington west
Howard, Mrs. M. [wid John] 334 Yonge
Hughes Brothers [Patrick W. and Barnard B. Hughes] 62 Yonge
Hughes & Co. [B. B. Hughes] 126 and 128 King east
Johnston, Milton T. 201 King east
Kay, John [late Betley & Kay] 1 King east
Kehoe & Sons, 176 Yonge
McCormick, Thomas, 117 King east
McElroy, Miss Lavinia, 47 Albert
McGaffrey, Miss Sarah, 276 Queen west
McKenzie, Mrs. F. 267½ Yonge
MacCarthy, Mrs. M. A. 284 Yonge
Macdonald, Miss Mary, 19 Adelaide west
Marshall, Mrs. Agnes, 196 Queen west
Merrick & Bros. [J. D., J. H., & D. A. Merrick] 33 King east
Murray, W. A. & Co. 21 King east
Mitchell, William, 134 King east
Radford, Miss Margaret, 41 Queen west
Robinson, Thomas, 127 Yonge
Rolley, Mrs. E. 71 Queen west
Ross & Stanbury [William Ross and James Stanbury] 103 King east
Sheridan, Miss Margaret, 265½ Queen west
Silverthorne, Mrs. Louisa, 48 King east
Sims & Delvin, Misses, 356 Yonge
Solomons, Mrs. S. 144 Victoria
Stanley, Mrs. Samuel, 20 Shuter
Sutherland, Mrs. William, 154 York
Walker, Robert & Sons [Robert, John G., Joseph and R. I. Walker] 37 King east
Webster, Mrs. Sarah, 597 Yonge
Williamson, Mrs. Kate, 258 Yonge

Mill Gearing.

McGee, John, 91 Yonge

Mill Stone Manufacturer.

Oates, Richard H. 18 Isabella

Musical Instrument Repairer.

Williams, E. J. 15 Shuter

Music and Musical Instrument Dealers.

(See also Piano Forte Manufacturers and Dealers.)

Benary, Henry, 81 King west
Butland, Richard B. 37 King west
Nordheimer, A. & S. 15 King east
Wilkes, Robert, 50 Yonge
Williams, R. S. 143 Yonge

GILLOTT'S STEEL PENS FOR SALE BY W. C. CHEWETT & CO., KING ST., TORONTO.

Mustard Manufacturers.

Crawford, D. & Co. Palace, cor Princess

Naturalist.

Passmore, Samuel, 332 Yonge

Needles, Fish Hooks, &c.

Allcock, S., C. Laight & Co. (S. Allcock and C. Laight) 121 King east
Croft, William & Co. 37 Colborne

News and Periodical Depots.

Backas, C. A. 2 Toronto
Bain, James, 46 King east
Bennett, James, 111½ King west
Boswell, George, 35 King west
Farrant, John, 283 Yonge
Irving, Andrew S. 19 King west
Thompson, Robert S. 49½ King west
Thornton, James B. 198 Yonge

Newspapers, Publishers and Editors.

Beatty, James, "Leader and Patriot" 63 King east
Belford, Charles, "Leader," 63 King east
Boyle & Hynes, (Patrick Boyle and James E. Hynes) 37 Colborne
Brown, George, } 26 & 28 King east
Brown, Gordon }
"Canada Farmer," The, (semi-monthly) George Brown, 26 & 28 King east
"Canada Observer," (weekly) Wm. Oliver, B.A. editor and proprietor, 81 Yonge
"Canadian Freeman," (weekly) James G. Moylan editor and proprietor, 74 Church
"Christian Guardian" (weekly) Wesleyan Methodist Book Room, 80 King east
"Christian Journal," Rev. John Davison, editor, 35 King east
Davison, Rev. John, "Christian Journal," 35 King east
"Globe," (daily and weekly) George Brown, 26 and 28 King east
"Grumbler"
"Home and Foreign Record of the Canada Presbyterian Church," W. Reid, editor and proprietor, Knox College
"Irish Canadian," (weekly) Boyle & Hynes, 37 Colborne
"Leader," (daily, weekly and evening) James Beatty, 63 King east
Lindsay, Charles, "Leader," 63 King east
Lloyd, Hoyes, publisher "Canadian Baptist," King, cor Church
"Messenger for the Young," (monthly) William Oliver, B.A., editor and proprietor, 81 Yonge
"Olive Leaves for Young Methodists," (monthly) R. Moore, editor and publisher, 81 Yonge
O'Neill, P. A. King east, cor Nelson
"Patriot," (weekly) James Beatty, 63 King east
"Sunday School Advocate," Wesleyan Methodist Book Room, 80 King east
"Treasury for the Young," (monthly) William Oliver, B.A. editor and proprietor, 81 Yonge
"Upper Canada Law List," (Rordans & Finch) 44 Church
"Visitor, Weekly," Paul H. Stewart, editor and proprietor, 81 Yonge

Notaries, Public.

Barry, Thomas, York Chambers, Court
Beatty & Chadwick, (W. H. Beatty and E. M. Chadwick, 11 and 12 Toronto Exchange Buildings
Bell, Browther & Tilt (John Bell, James Crowther and James Tilt,) 107 King east, corner Church
Boswell, Arthur R. 58 King east
Cameron & Smart, (Hector Cameron, M.A. and W. Lynne Smart) Whittemore's buildings
Clark, Alister M. 9 Wellington west, with Crooks, Kingsmill and Cattenach
Crooks, Kingsmill & Cattenach, (Adam Crooks, Nicol Kingsmill and Alexander J. Cattenach, 19 Wellington west
Davis, James B York Chambers, Court
Ebbles, Hubert L. 107 King east, cor Church
Fraser, James, 5 King west
Galt & Henderson (Thomas Galt and Jas. Henderson, jun.) Royal Insurance Buildings
Hayes, Michael, 1 Ontario Hall, Court
Hope, William, 6 Wellington east
Joseph, Henry, basement Toronto Exchange
Kingston, Frederick, 6 Wellington east
Leys, John, 39 Church, nr King
McDonald, D. Mitchell, Whittemore's Building
McKee, William, King, cor Church
McMurray, J. S York Chambers, Court
Malloch, Edward G. 19 Wellington, clerk with Crooks, Kingsmill and Cattenach
Miller & Paterson (Robert B. Miller and Norman Patterson, 107 King east, cor Church
Morphy, George and Henry B. 6 Wellington east
Patterson & Beatty (C. S. Patterson and James Beaty) 5 King west
Patton, Osler & Moss (Jas. Patton, Q.C., Featherston Osler and Thomas Moss) 7 and 8 Toronto Exchange Buildings
Powell, John S. 139 York
Smith & Wood (L. W. Smith & S. G. Wood, Bank of B. N. A. Buildings, Wellington
Vance & Cannavan (James J. Vance and John Cannavan) 94 King east
Stikeman, John C. 32 King east

Oculist and Aurist.

Rosebrugh, A. M., M.D., 278 Yonge

Official Assignees.

Mason, Wm. T. 5 Ontario Hall, Court
Hewlett, Henry, 16 Toronto Exchange

Oil Manufacturers and Dealers.

(See also Lamps and Oil.)

Chesbrough, C. D. foot of York
Crawford, D. & Co. Palace, cor Princess
Daley, Charles & Co. (Charles Daley and Daniel McLean) 56 Yonge
Dossor, Wilson R. 300½ King east
Fisken, John & Co. 58 Yonge
Lamb, Peter R & Co. Sumach
Lyon, James F. 2 Victoria Hall, Melinda

Morrison, James, 20 Queen east
Parson Brothers (H. E. Parson, Wm. Parson, jr.) 51 Front east
Port Credit Coal Oil Works, office, 41 Yonge
Sessions, Carpenter & Co. (J. D. Sessions, V. E. Carpenter, and J. Turner) 8 Wellington west

Oil Stills, Worms, &c.

Currie, Neil, Esplanade, nr Church

Opticians.

(See also Mathematical Instrument Makers)

Matthias & Co. 85 King west
Potter, Charles, 20 King east

Organ Builder.

Roome, T. F. 468 Yonge

Oysters and Game.

(See Fruit and Confectioners.)

Packing Box Manufacturers.

Smith & Burke, Front west nr Bay

Painters (House, Sign and Ornamental,)

Bilton, John, 120 Agnes
Booth, George, cor Victoria and Adelaide
Burrows, William, 145 Jarvis
Corin, V. 36 Queen west
Dill & Milligan, Dummer
Elliott, William, 7 Agnes
Faircloth, G S. 171 Berkeley
Fry, William, 63 Queen west
Hamilton, Alex. 183 King east
Lee, William, 145 Queen west
Lucas, Geo. D. 43 Queen west
McCausland, Joseph, 38 Temperance
McDougall, Ruther, 299 Queen west
March, Charles, 38 King west
Orr, John, 9 Queen west
Palmer, John, 121 Adelaide west
Pearcy, Gilbert & Son, 15 Richmond east
Reid, Charles, 32 Adelaide
Rogers, W. D. 103 Bay
Smith, Thomas, 22 Wellington west
Thomson, James, 354 Yonge

Painters (Scenic.)

McEvoy, Henry N. 4 King east

Paints, Oils and Glass.

Dunspaugh & Watson (Wm. H. Dunspaugh and James Watson) 44 King east
Hewitt, William, 111 Yonge, cor Adelaide
Howland & Fitch (W. P. Howland and J. C. Fitch) 25 Church
Love, Neil C, 129 Yonge
Lyman, Elliott & Co. (Benjamin Lyman, Henry Lyman, and William Elliott) 4 St. Lawrence Hall, 155 King east
Miller, H & Co. (Hugh Miller & Joseph Davids) 167 King east
Whitney, F. A. Manager Toronto Linseed Oil Mills, Esplanade, south of hay market

Paper Box Manufacturers and Dealers.

Farley, James, 260 Queen west
Kleiser, S. P. 4 King east

Paper Hangers.

(See also Painters.)

Booth, George, 35 Richmond west and 20 Adelaide east
Hamilton, Alex. 183 King east
Orr, John, 9 Queen west

Paper Hangings, Manufacturers and Dealers.

Edwards, J. 136 Yonge
Hamilton, Alexander, 183 King east
Race, H. A. & Co. 10 Wellington west
Staunton, Moses, Young, cor King

Paper Warehouses and Manufacturers.

Buntin Brothers & Co. (Alexander Buntin, Geo. Boyd and John Young Reid) 63 and 65 Yonge
Taylor, John & Brothers, (John, Thomas and George Taylor,) wholesale and retail, West Market, cor Colborne

Passport Agent, (British.)

Cameron, John, 67 Yonge

Pastry Cooks.

Cox, John, 285 Queen west
Maver, George, 203 Yonge
Walter, Edmund, 281½ Yonge

Patent Medicines.

(See also Chemists and Druggists.)

Brodie William, 376 Yonge
McLean, Dr. George, (Heather Balm) 18½ King east

Photographers.

Anderson, Robert W. 45 King east
Armstrong, William, 42 King east
Buchart, D. C. 145 King east
Carson, W. A. & Co. (W. A. Carson and W. L. Ash) 6 King west
Cone, William H. 75 King east
Fenner & McConkey, 146 Yonge
Hay, James R. 27 King east
Hines, William, King, cor Church
Jory, Samuel C. 31 King east
O'Connor, William, 121 King east, opp Cathedral
Penrose, James, 48 King east
Palmer, E. J. 113 King east
Rawe, James, 137 King east
Robinson, B H. 6 Adelaide east
Thompson, Octavius, 11 King west
Turner, John, Yonge, cor King
Windeat, William, 39 King west

ENGLISH HARDWARE STORE.

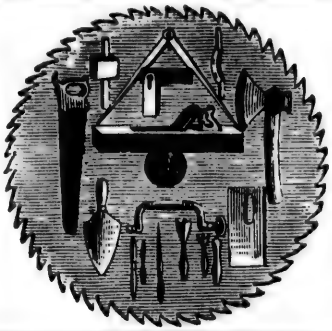

THOMAS HAWORTH & CO.,

Nos. 8 & 10 King Street East, Toronto,

IMPORTERS AND GENERAL DEALERS IN

House Furnishings, Iron Bedsteads, Table and Pocket Cutlery, Britannia Metal Tea and Coffee Pots, Dish Covers, Electro-plated Spoons, &c. &c. &c.

WHOLESALE AND RETAIL.

HALL'S

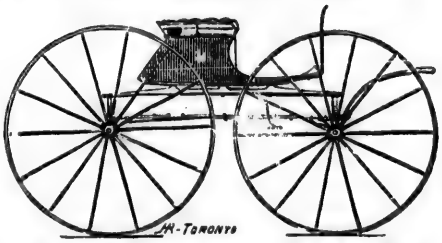

CARRIAGE WORKS,

No. 163 KING STREET WEST,

CONSTANTLY IN RECEIPT OF

Drawings of the Latest English and American Designs of Carriages.

ALWAYS ON HAND, A CHOICE STOCK OF CARRIAGES & SLEIGHS.

ORDERS FILLED PROMPTLY.

YOUR PATRONAGE RESPECTFULLY SOLICITED.

HALL & Co.

RIDOUT BROTHERS & CO.,

Corner of King & Yonge Streets,

TORONTO,

IMPORTERS OF and DEALERS IN

IRON, STEEL, NAILS,

COPPER, LEAD, TIN,

CUTLERY, PAINTS, CORDAGE,

FISHING & SHOOTING TACKLE,

AND EVERY DESCRIPTION OF

BRITISH, AMERICAN, AND DOMESTIC

HARDWARE.

HUFFMAN HOUSE,

P. HUFFMAN, - PROPRIETOR,

CORNER OF GEORGE & BROCK STREETS,

PETERBOROUGH, C. W.

FARE ONE DOLLAR A DAY.

Physicians and Surgeons.

Adams, J., M.D., medical electrician, 62 Bay
Agnew, J. N., M.D., 46 Richmond west
Aikins, William Thomas, 70 Queen west
Beaumont, W. R., M.D., F.R.C.S., England, 118 Wellington west
Brown, J. 154 Bay
Buchanan, Chas. W., M.D., Adelaide west
Campbell, Duncan, M.D., President Homeopathic Medical Board, 108 Bay
Constantinides, P., M.D., M.R.C.S., England, 369 Yonge
Crawford, George G. 109 Elm
Curtius, L. W. Queen west
Davis, Arthur, M.D., Adelaide cor Bay
Elliot, C. Schomberg, Homeopathic, 82 Bay
Emery, Robert, 42 Queen west
Fulton, John, M.D., M.R.C.S., Eng., 200 Church
Hall, C. B., M.D., 144 Bay
Hall, John, 27 King east
Hall, John, M.D., 171 Yonge
Hallowell, Wm. M.D., 45 Richmond east
Hollingworth, John, 284 Yonge
Hornby, R., M.D., 174 York
Howson, Joseph, 86 Queen west
Hunter and Malcolm (Robert Hunter, M.D., and J. Rolph Malcolm, M.D.) 70 Bay
King, John, M.D., Richmond east
Lawlor, Michael, 187 Richmond west
Lizars & Valentine (J. L. Lizars and John Valentine) 55 Queen east
McIllmurray, James, 19 Richmond east
MacIllmurray, Jos. M.D. 15 Richmond west
Newcombe, James, 330 Yonge
Nicol, Henry, 48 Temperance
Ogden, Uzziel, M.D., 57 Adelaide west
Ogden, William W. 242 Queen west
Oliphant, D. S. homeopathist, 27 King east, h 139 Church
Richardson, Jas. H., M.D., M.R.C.S., England, 116 Bay
Riddell, A. A., M.D., 217 Queen east, cor Ontario
Rolls, Charles, M.D., 258 Yonge
Rosebrugh, A.M., M.D., 278 Yonge
Ross, Alexander, M.D., 159 Church
Ross, James, 74 Caroline
Rowell, James, 305 Yonge
Russell, J. P., M.D., Edin. 148 Bay
Small, J. T., M.D., M.R.C.S., Eng. 114 Church
Smith, William, 292 Yonge
Thorborn, James, M.D., 119 Church cor Queen
Wright, H. H., M.D., Queen east, cor Caroline

Piano Forte Manufacturers and Dealers.

(*See also Music and Musical Instrument Dealers*).

Benary, Henry, 81 King west
Nordheimer, A. & S. 15 King west
Thomas, John & Co. (John Thomas and Theodore Heintzman) 16 Duke
Williams, R. S. 143 Yonge

Pickle and Sauce Manufacturers.

Long, Frederick, (sole Agent Prices,) 43 Yonge
Long, Henry G. Bathurst, cor Niagara

Picture Frame Makers.

Hood and Laird, 70 King west
Maclear and Co. 17 King west
Matthews, J. H. 254½ Yonge
March, Charles, 38 King west
Pell, James C. 106 York

Plane Maker.

Bailie, John, 278 Yonge

Planing Mills.

Carroll, George & Brother, 137 Dummer
Clements, J. prop Atlas Wood Works, Front opp Queen's Hotel
Parkes, C. R. Teraulay, cor Hayter
Smith & Burke (J. B. Smith & W. Burke) props. Front, bet Yonge and Bay

Plantaganet Water Depot.

Goedike, John, 59 King west

Plasterers.

Duckworth, John, 324 Queen west
Farrell, James, 339 Queen west

Plaster of Paris Worker.

Casci, V. 3 Stanley

Plumbers and Gas Fitters.

Crapper, James, 92 Adelaide east
Cumming & Wells, 175 King west
Harding, George, 77 King west
Jackson, John, 252 Queen west
Keith, David S. 107 King west
McClughan, 28 Adelaide east
Ritchey, John, 192 King east
Seath, John, 24 Queen west
Smith, H. T. 95 Queen west
Thompson, James E. 109 King west
Wright, John, 361 Yonge

Porcelain Gilders and Enamellers.

Hurd & Co. (Joseph Hurd, Edmund G. Leigh and Benjamin Jackson) 72 Yonge

Pork Packers.

Davies, William, 35 & 37 Front east
Sorley & Dexter, (J. B. Sorley and Thos. Dexter), 45 Yonge

Post Office.

Leslie, Joseph, post-master, Toronto, bet King and Adelaide
Backas, George H. deputy post-master, Toronto, bet King and Adelaide

BILL HEADS LITHOGRAPHED BY W. C. CHEWETT & CO., TORONTO.

Post Office Inspector.

Dewe, John, Post Office buildings

Potash Manufacturer.

Morrison, John, Palace, nr Rolling Mill

Printers Book and Job.

Bain, James, 46 King east
Beaty, James, Leader Office, 63 King east
Blackburn, John, 96 Yonge
Boyle & Hynes, (Patrick Boyle and James E. Hynes) 37 Colborne
Brown, George, Globe Office, 26 and 28 King east
Chewett, W. C. & Co. (W. C. Chewett, W. W. Copp and H. J. Clark) 17 and 19 King east
Ellis, William & Son, 96 King east
Graham, Robert, 66 Yonge
Hill, Thomas, Caxton Press, King, cor Nelson
Lailey, William, Church, cor King
Lovell & Gibson 67 Yonge
McPhail, Robert, Exchange Alley
McLear & Co. 17 King west
Moylan, James G. Canadian Freeman, 74 Church
O'Neill, P. A. King east, cor Nelson
Oliver, William, 81 Yonge
Rowsell, Henry, 76 King east
Stewart, Paul H. 81 Yonge
Wesleyan Methodist Book Rooms, 80 King east

Printing Material Manufacturer.

Scadding, Alfred, 38½ King west

Printers' Warehouse.

Palegrave, C. T. Wm. Halley manager, 33 Colborne

Produce Merchants.

Blakeley, Joseph, 14, 16 and 18 Church
Boomer, A. K 93 King west
Campbell, D. F. 26 Front east
Clark, T. M. Front cor Wellington
Coffee, L. 80 Front east
Conlin, Henry, jun., 74 Palace
Duff, James, 44 St. Lawrence Market
Hamilton, B. C. successor to W. D. Matthews & Co. 16 Front east
Laidlaw, George, Church St. wharf
Miller, John & Son, 85 Front east
Murdoch & Co. (Edward Murdoch & P. Williams) 83 Front east
Nixon, Thomas, 79 Colborne
Swan & Galbraith (Robert Swan and William Galbraith) 23 Church
Wray, William, 10 Front east
Young, James, 42 Wellington east

Provision Dealers.

Clark, Thomas, 297 Yonge
Cowan, D. & Co. (David Cowan and Wm. Sidney) 29 Church
Cuff, H. W. 48 to 52 St. Lawrence Market
Davies, William, 35 and 37 Front east
Duff, James, 46 St. Lawrence Market
Equi, Louis, 263 Yonge
Evans, Simon, 29 and 31 St. Lawrence Market
Gardener & Ramsay, 3 Manning's block, Front east
Gilbert, Albert, 30 St. Lawrence Market
Gilverson, M. R. 27 St. Lawrence Market
Johnson, Neil, 61 Front east
McFarren, Andrew, 195 King east
Moses, Andrew, Young opp Gloucester
Park, James, 47 St. Lawrence Market
Phipps, John, 35 St. Lawrence Market
Pierce, Feliz, 253 Yonge
Rogers & Peard, 189 Yonge
Sims, William, 356 Yonge
Stroud, A. J. 33 St. Lawrence Market
Sutherland, William, 310 Yonge
Thompson & Morrison 4 Manning's block, Front east
Warren, Nathaniel, 247 Yonge
Wilson & Co. 77 Colborne
Wright, Samuel, 457 Yonge

Provinical Land Surveyors.

Browne, J. O. 2 Court
Dennis & Gossage (J. S. Dennis & B. W. Gossage) 44 Adelaide east
Herrick, T. W. Toronto Exchange
Keefer, Thomas C. 27 and 28 Toronto Exchange
Peterson, Peter A. 27 and 28 Toronto Exchange
Tully, John, Whittemore's buildings
Unwin, Charles W. Secretary Board of Examiners U. C., York Chambers Court

Publishers.

(See also Newspapers and Book Rooms.)

Beaty, James, 63 King east
McPhail, R. 65 King east, cor Exchange Alley
Mitchell & Co. (J. Lord Mitchell and James Sutherland) 4 King east
Rollo & Adam (James and G. Mercer Adam) 61 King east
Virtue & Yorston (James S. Virtue and Chas. H. Yorston) Yonge over Express office

Railways.

Great Western Railway. Head office, Hamilton, Thomas Swinyard, general manager. Passenger station foot of Yonge, William Thorpe, station master
Grand Trunk Railway. Head office, Montreal. C. J. Brydges, managing director. Branch office, western division, Bay, cor Wellington. W. J. Spicer, superintendent Montreal to Detroit. P. S. Stevenson, assistant superintendent, James Stephenson, general freight agent, western division
Northern Railway. Head office, Brock cor Front, Fred. W. Cumberland, managing director. Passenger and freight depots and locomotive department, foot of Brock
Toronto Street Railway Company, James Jones, superintendent, office, Yorkville; solicitors, English and Foster

Refrigerators, Water Coolers, &c.

Piper, Hiram, 83 Yonge
Piper, Noah L. 169 Yonge

Registry Office (Servants.)

Dixon, Mrs. Susan, 286 Yonge
Drew, Geo. W. 370 Yonge
Powell, Mrs. Susanna, 139 York
Stubbs, Mrs. 17 Adelaide east

Restaurants.

(See Saloons and Restaurants.)

Rolling Mills.

Toronto Rolling Mill Company. [C. S. Gzowski, Hon. D. L. Macpherson, Theodore Pomeroy, Robert Pomeroy, and Mr. Pollock,] south Front cor east

Roofers Composition, Slate and Metals.

Darlington, Wm. D. 35 Queen east
Forbes, Duncan, 19 James
Fox, George, 68 Queen east

Rope and Cordage Manufacturers.

Lewis, Rice & Son, 54 King east

Saddle and Harness Makers.

Gibson, Wm. 160 King east
Griffiths, John, 12 King west
Hinder, Robert M. 258 King east
Kearns, Patrick, 178 King east
Malcolm, Robert, 181 King east
Nicoll, Robert, 32 Church
Nicolls, Simon, 229 Queen west
Silvas, Maxime, 253 King east
Smith & Bro. (Andrew & David Smith) 550 Queen west
Steward, William, jun. 142 Yonge
Sturzaker, J. W. 102 York
Thompson, Thomas, 185 King east, cor George
Turner, William J. 287 Queen west

Saddlery Hardware.

Dixon, Alex. & Son, 72 King east

Safe Manufacturers.

Taylor, J. & J. 198 Palace, cor Erin

Safe Locks and Vault Door Manufacturers.

Lalor, Thomas, 22 King west
Lewis, Henry, 127 Adelaide west
Rodgers, Bros (S. & G. Rodgers,) 199 Yonge
Taylor, J. & J. 198 Palace, cor Erin

Sail Maker.

Adams, J. Tinning's wharf, Esplanade west

Saloons and Restaurants.

(See also Hotels and Taverns.)

Adams, Jane, 38 Adelaide east
Ardagh, William, Court
Bowden, John W. York, cor Adelaide
Britannia, 176 Queen west
Carlisle, G. W. (Terrapin) 89 King east
Cook, Mrs. Mary Ann (wid William) 85 Yonge
Coyne, Thomas, York, cor Queen
Ditty, Mrs. Ann 104 Church, cor Richmond
Dominick, John, 67 Elizabeth
Ellison, W. 240 Yonge
English Chop House, 30 King west
Erskine, A. 39 Colborne
Evans & Ellis, Adelaide, cor York
Fountain Restaurant, 69 King east
Fry, Mrs. Mary (wid George) Richmond, cor Tecumseth
Joseph, Gregor, Fountain Restaurant, 69 King east
Kerby, Henry J. 67 King west
McEvoy, Henry, 27 Victoria, cor Richmond
McKeough, Jas. 56 Bathurst
Ontario Dining Hall, James Smith, proprietor, Church
Seels, John, 156 King west
Smith, James, Union Railway Station
Smith, James, Ontario Dining Hall, Church
Stroud, Stephen, 325 Yonge
Terrapin Restaurant, G. W. Carlisle, 89 King east
Thomas, M. A. English Chop House, 30 King
Ward, Joshua, Yonge, cor Queen
Widgery, Wm. M. 210 King east

Salt Dealers.

(See also Grocers and Provision Dealers.)

Hagaman & Chisholm, (Benj. Hagaman and Thomas C. Chisholm,) 88 Front east

Sash, Blind and Door Manufacturers.

Carroll Brothers (Geo. and Thomas Carroll), 139 Dummer
Coatsworth, Emerson, 361 King east
Scarlett, Edward C. 497 Queen west
Smith & Burke, (John B. Smith and Wm. Burke,) Front, near Bay
Wagner, J. P. 71 Adelaide west

Saw Makers and Repairers

King, Owen, East Market, near city weigh house
Preston, Edward, 166 King east
Smallwood, Thomas, 19 Richmond east
Smallwood, Thomas, (colored) 97 Queen west

Scales (Counter and Platform.)

(See also Hardware Merchants.)

Boomer, A. K. "sole agent C. W." (Fairbanks' scales,) 93 King west
Fairbanks' Scales, A. K. Boomer, "sole agent C. W.") 93 King west
Piper, Noah L. 169 Yonge

Schools (Boarding and Day.)

Christian Brothers, Brother Hugh, director, 102 Nelson east
Cleveland, J. Pierce, M.D., 133 Victoria

VISITING CARDS ENGRAVED BY W. C. CHEWETT & CO. TORONTO.

Franck, John, 20 Front west
Henning, Mrs. Thomas, Bond, nr Gould
O'Flaherty, Mrs. M. 93 Adelaide west
Reeve, Misses F. & A. Cruickshank, nr Church
Stewart, Mrs. Olive, 153 Church
Warington, Misses Emma and Mary, 6 Bond

Seedsmen and Florists.

Dawbarn, Charles & Co. 45 Yonge
Fleming, James, 350 Yonge
Fleming & Co. Agricultural Hall Building, Yonge cor Queen
Hardy & Brother, (R. and W. Hardy) 246 Yonge
Kennedy, James, 168 King east
Love, Neil C. 129 Yonge
Simmers, J. A., 20 west Market square
Turner, Mrs. Henry, 388 King east

Sewing Machine Manufacturers.

See also Agents (Sewing Machines.)

Black, Norris, agent, Singer's, 16 King east
"Common Sense," (K. T. Bush, agent) 14 King east
Novelty, (P. Paterson & Son, agents,) 24 King east
Wanzer, R. M. & Co's, Mrs. L. C. Mendon, agent, 48 King east
Wheeler & Wilson, P. T. Ware & Co. agents, 81 King east

Shipsmith.

LaFontaine, J. F. Esplanade, cor Church

Shipping. Forwarding and Commission Merchants.

Browne, John & Co. (John Browne and William Higinbotham,) Custom House Wharf
Carruthers, E. M. & Co. 50 Front east
Dunn, Justus, 1 Manning's block, Front east
Hagaman & Chisholm, (Benjamin Hagaman and Thomas C. Chisholm,) 88 Front east
Hamilton, R. C. (successor to W. D. Matthews & Co. 16 Front east
Jaques, Tracy & Co 50 Front east
Laidlaw, George, Church street wharf
Lake Huron and Superior Steam Navigation Company, 50 Front east
Lake Ontario Express and Mail Line of Steamers, Custom House wharf
Milloy & Co. (Donald Milloy and Thomas Burke,) foot of Yonge
Montreal Thorough Freight Line, 50 Front east
Perry, Charles, manager Lake Huron and Superior Steam Navigation Company, 50 Front east
Saulter Brothers, Church street wharf
Sheddon, John, & Co. 42 Front east
Taylor, Archibald, 29 Palace
Taylor, F. P. G. Northern Railway wharf
Woolley, A. W. Yonge, opposite Custom House

Silk Merchant (Wholesale.)

Rooney, P. & Co. (P. N. and F. Rooney,) 60 Yonge

Silversmiths and Electro-Plate Goods.

(See also Watchmakers and Jewellers.)

Ellis, James E. 43 King east
Jackson, Henry, 53 King east
Joseph, J. G. & Co. (Thomas H. Lee and Henry J. Altman, John F. Lash) 5 King east
Robinson, Joseph H. (Sheffield House,) 15 King west
Segsworth, John, 113 Yonge
Wharin, & Co. (Wm. Wharin and Wm. Wilkinson) 11 King east

Soap and Candle Manufacturers.

Carty, Jeremiah, 131 and 133 Queen east
Crawford, D. & Co. agents Freeland & Co. Palace, cor Princess
Freeland, J. & Co. Palace, cor Princess
Leak, John, Palace, opposite Hay Market
Matthews, William, foot of Berkeley
Sutherland & Marshall, 11 Dension avenue

Soda Water Manufacturers.

Charlton, Stephen, Temperance, west of Bay
Eves, James. 107 Yonge and 7 Ontario

Spring (Carriage) Manufacturer.

Hasson, J. H. 17 Adelaide west

Stamped Copper Bottom Manufacturer.

McGee, John, 91 Yonge

Stamping Patterns Manufacturer.

Brodie, William, 376 Yonge

Stationers.

Marked thus (*) are Wholesale

Barry, William, 297 Yonge
Brodie, William, 376 Yonge
*Brown Brothers, (Thomas, John and Richard,) 66 King east
*Buntin, Brother & Co. 63 and 65 Yonge
*Chewett, W. C. & Co. 17 and 19 King east
Donelly, John, 357 Yonge
*Dredge, A. & Co. 53 Yonge
Edwards, J. 136 Yonge
Hughes, William S. 301 Yonge
Piddington, Alfred, 250 Yonge
Rordans & Finch, 44 Church
Ware, George B. 16 Toronto
*Wilkes, Robert, 50 Yonge

Steam Fire Engines.

Clapp, J.C. agent, Bay, cor Temperance

Stone Yards.

Farquhar, James, Esplanade, near Church
Worthington, James, Bay, cor Front

Stove, Tin, Copper and Sheet Iron Manufacturers and Dealers.

Marked, thus (*) are Wholesale.

Adams, William M. 426 Queen west
* Armstrong, J. R. & Co. 261 Yonge
* Beard, J. G. & Sons, (Joshua G. senr., George T., Joshua C junr., Samuel B.) 118 King east
Bell, George, 270 Queen west
Boxall, John, 50 Queen west
Doherty, John, 174 Queen west
Dunlap, William, 631 Yonge
Evans, George, 417 Queen west
Hodgson, Joseph, 185 Yonge
Iredale, William, 289 Yonge
* McGee, John, 91 Yonge
* Morphy, John, 31 Nelson
Murray, James, 224 Yonge
Piper, Hiram, 83 Yonge
Piper, Noah L. 169 Yonge
Plunkett, John, 94 Adelaide east
* Ritchey, John H. 126 King east
Ringham, George, 345½ Yonge
Robertson, William F. 285 Yonge
Ryan, John, 256 King east
Sawdon, George, successor to Haigh, 387 Yonge
Watson, Samuel, King east
West, William, 21 Adelaide east
Whitehouse, Charles J. 193 King east

Stove Founders.

(*See also Stoves, Tin, Copper and Sheet Iron Workers*).

Armstrong, J. R. & Co. 261 Yonge
Beard, J. G. & Sons, Queen cor Victoria
Good, James, 6, 8 and 10 Queen east, cor Yonge
McGee, John, 91 Yonge

Tailors.

(*See also Merchant Tailors and Clothiers*).

Arthur, E. 145 York
Bonner, J. O. 82 Agnes
Brew, Thomas, 269½ Queen west
Clark, R. H. 338 Yonge
Curran, James, 151 Parliament, cor Park
Farquharson, James, 193 Queen west
Ferguson, Robert, 50 Boulton
Ham, J. M. 300 Queen west
Hibbert, Joseph G. 81 Bay
Jose, Joseph H. 249 Yonge
Kassel, Mark, 166 Queen west
Keltz, John, 362½ Yonge
Lovatt, Joseph, 314 King east
Manley, John W. 259 Yonge
Martin, Joseph, 636 and 638 Yonge
Matheson, Hugh, 16 King east
McEachren, N. 191 Yonge
Stack, Maurice, 222 Yonge
Sutherland, W. W. 100 Yonge
Swain, John, 20 Victoria
Toye, Charles, 188 Queen west
Thrush, Mark, 383 Yonge
Turnbull, Robert, 84 Adelaide east
Wetkoske, Louis, 86 Church
Wilson, Patrick, 116 Church

Tailors Trimmings, Wholesale.

Paterson, Jonn, 16 Wellington west

Teachers, (Music.)

Bird, Charles G. Adelaide, nr cor Church
Gaymuir, Anthony, 90 Bond
Gledhill, Edwin, 177 Berkley
Haberstock, Nimrod, 71 Queen east
Humphreys, J. D. Seaton nr Beach
Lemaitre, Madame, 30 Richmond east
Malone, Mrs. 69 Queen west
Martin, Francis, 101 Dalhousie
Martin, Henry, 9 Cruikshank
Maul, Adam, 76 Victoria
Sefton, Henry F. 228 Church
Strathy, George W. 31 Shuter

Teas.

Bolton, John P. 18 Palace
Skinner, Rufus, 149 Yonge
Smith, J. E. & Co. 29 Church, cor Colborne

Telegraph Companies.

Montreal, H. P. Dwight, manager Western division, 3 Toronto Exchange
Provincial, Henry Izard, manager, 51 Yonge

Telegraph Managers and Operators.

Bryson, D. Queen's Wharf
Bryson, J. Queen's Wharf, G. W. R.
Dwight, H. P. manager western division Montreal Telegraph Company, 3 Toronto Exchange
Houlahan, J. Queen's Wharf, G. W. R.
Izard, Henry, manager Provincial Telegraph Company, 51 Yonge
McDonell, D. G. T. Depot
Murray, J. assistant superintendent western section, G. T. Telegraph, Union Depot
Roberts, Miss Mary, Brock Street Depot
Ryan, P. R. Don Station
Storey, R. Union Depot
Thomas, J. Union Depot

Theatre.

Royal Lyceum, J. C. Myers, lessee, 101 King west

Tinners Stock, Wholesale

Samuel, M. & L. 22 King east

Tobacco Manufacturers.

King, J. D. & Co. (John D. King and Warren Tobey) 105 King west
Preston, S. S. 78, 80 and 82 York
Shack, A. 55 Front east
Withers, J. E. & Co. 84 and 86 York

Tobacconist Sundries.

Marked thus (*) are Wholesale.

Bender, Charles, 65 King west
Drouillard, Felix, 47 King east
* King, John D. & Co. (J. D. King and Warren Tobey) 105 King west
Klopp, William, 27 King west

Sadd, James, 67 King east
Spooner, James, 41 King east
Taylor, John, 124 Yonge
* Wilkes, Robert, 50 Yonge

Toronto Eye Infirmary.

Rosebrugh, Dr. A. M. superintendent Toronto Eye Infirmary, 278 Yonge, open to the poor on Tuesdays and Fridays at 9 a.m.

Toys, Dolls and Fancy Goods.

Marked thus (*) are Wholesale.

Bate, Misses M. & M. 31 King west
Crombie, Colin, 181 York
* Nerlich, Henry, Adelaide west nr Yonge
Pullen, Joseph, 260 Yonge
Wilkes, Robert, 50 Yonge

Tract Societies.

(*See Bible and Tract Society and Bookrooms*).

Trunk Makers.

(*See also Saddle and Harness Makers*).

Clarke, Henry E. 98 Yonge
Gibson, William, 160 King east
Kearns, Patrick, 178 King east
Malcolm, Robert, 181 King east
Stewart, William, jun. 142 Yonge

Turners, (Wood).

Creighton Samuel, 47 Richmond west
Parkes, C. R. Terauley cor Hayter

Type Founder.

Palsgrave, C. T. (William Halley, manager) 33 Colborne

Umbrella and Parasol Makers.

East, Henry W. 298 Yonge
Hinds, Mrs. Margaret (wid John) 82 Church

Under Clothing, (Ladies).

(*See Ladies Under Clothing*).

Undertakers.

(*See also Cabinet-makers and Undertakers*)

Fawkes, S. 290 Yonge
McCarthy Callaghan, 155 Queen west
Solleder, John 277 King east
Williams, Mrs. C. M. (wid H. B.) 193 and 195 Yonge

Underwriters.

Underwriter's Association Rooms, York Chambers Court

Upholsterers.

(*See also Cabinet Makers and Upholsterers*).

Corbett, James, 199 Yonge
Jacques & Hay, 53 King west
Kugler, Thomas, 240 King east
Roberts, George, 168 Yonge

Variety Goods.

Wholesale.

Russell, H. 28 King west

Variety Stores.

(*See Berlin Wool Dealers also Fancy Goods*).

Sprunt, Andrew, 91 Church
Pollard, Mrs. Mary, 4 King east

Veterinary Surgeon.

Smith, A. 40 Temperance

Vinegar Manufacturers.

Fittinger, Henry, 115 Bay
Whiter, Adolphus, 68 Richmond east

Waggon Makers.

(*See Blacksmiths, also Carriage and Waggon-makers*).)

Kerney, Patrick, foot of Scott
Kilfeder, Robert & Francis, Palace cor Frederick

Washing Machine Manufacturer.

Myers, James, 167 and 169 King west

Watchmakers and Jewellers.

Bell, Mrs. Susan, 172½ Yonge
Bethell, Francis, 234 Yonge
Bowyer, R. 45 George
Carnegie and Brothers, 14 King west
Clark & Son, (J. L. and J. H. Clark) 312 Yonge
Clinkinbroomer, Charles, 156 Queen west
Davis, J. 228 Yonge
Ellis, J. E. 43 King east
Faragher, Thomas, 68½ Colborne
Feintuch, M. 129 King east
Gunther, F. & E. (Frederick E. and Edmund Gunther) 9 King east
Hodgins, George, 177 King east
Hubashek, Andrew, 99 and 101 Adelaide
Jackson, Henry, 53 King east
Joseph, J. G. & Co. (Thomas H. Lee and Henry J. Altman, John F. Lash) 5 King east
Kennedy, Francis, 167 King west
Kinsman, Daniel. 365 Yonge
Kleiser, S. P. 4 King east
McEwan, John, 394 King east
McGeagh, R. T. 344 Yonge
Melander, John, 84 Queen west
Menard & Co. 383 Yonge
Millar, J. W. 135 King east
Morphy E. M. 141 Yonge

W. C. CHEWETT & CO., PRINTERS, LITHOGRAPHERS, &c., KING STREET, TORONTO.

Nerlich, Henry, 2 Adelaide west
Robinson, C. 96 Yonge
Robinson, Joseph & Co. Sheffield House, 15 King east
Russell, A. W. 20 Toronto
Segsworth, John, 113 Yonge
Vernon, N. 159 Yonge
Wharin & Co. (William Wharin and M. Wilkinson) 11 King east
Wilkes, Robert, 50 Yonge

Watchmakers Tools and Materials.

Gunther, F. & E. 9 King east
Jackson, Henry, 53 King east
Kleiser, S. P. 4 King east

Waterworks.

Metropolitan Water Works, L. G. Bolster, superintendent, Office, 21 and 22 Toronto Exchange, Wellington east

Wharves and Wharfingers.

Adamson, James, foot of West Market
Adamson, William & Co. (William Adamson and Richard Johnston) foot of West Market
Beard, J. G. & Sons, (Joshua G., Geo. T., Joshua G. jun. and Samuel W. Beard,) Beard's wharf, foot of Nelson
Brewery Wharf, opp Queen's Hotel
Browne, John & Co. Custom House wharf
Carruthers, Edward M. Queen's wharf
Church Street Wharf, foot of Church
Coffee, Lawrence, Esplanade, bet Church and Yonge
Crawford, D. & Co's wharf, opp Spice mills
Ewart, George, Custom House wharf
Gooderham & Worts' wharf, opp gas works
Hamilton, Sydney, Esplanade, bet Church and Yonge
Helliwell's wharf, foot west market
Laidlaw, George, foot of Church
Leak, John, foot of Nelson
Milloy, & Co. (Donald Milloy and Thomas Burke.) foot of Yonge
St. Lawrence wharf, foot west market
Taylor, Archibald, wharf, foot of George
Taylor's wharf, near foot of Nelson
Tinning Brothers, (Richard, Thomas and John Tinning,) Tinning's wharf, foot of York
Wyatt, George H. Brewer's wharf
Yonge street wharf, foot of Yonge

Whip Manufacturers and Dealers.

Gillett, W. S. & Co. (W. S. Gillett and H. Smith,) 14 Wellington west
Threlkeld, Joseph, 265 Yonge

Wig Makers.

(See also Barbers and Hair Dressers.)

Copley, Joseph, 238 Yonge

Window Shades.

Baylis, James & Co. 31 King east
Graham, Henry & Co. 3 King east
Race, H. A. & Co. 10 Wellington west

Wine and Spirit Merchants.

Marked thus (*) are Wholesale.

Allen, William J. Adelaide, cor Brant
Ardagh, William, 95 Church
Bleakley, Alexander, 170 King east
Boyd, Robert, 231 King east
*Boyd & Arthurs, (John Boyd and George A Arthurs,) 38 and 40 Wellington east
Close, P. G. 10 Palace
Congdon, R. D. 164 Yonge
*Coulthard, John, 60 Yonge
*Davis, Robert & Co. 55 King west, cor Bay
Duggan, John, 243 Church
Duggan, Joseph, 248 and 250 King east
Fairfield, Alfred, 48 Richmond west
Faughner, Matthew B. 342 Yonge
Fee, John, 211 King, cor Sumach
Fee, Joseph, 451 King east
Foy, Patrick & Sons, (Patrick Foy, James Foy, and John Foy,) 150 King east, cor Nelson
Fulton, Michie & Co. (A. T. Fulton and James Michie,) 7 King west
Gillooly, Michael, 164 King east
*Griffith, W. & R. 27 Church
Griffith & Co. (J. C. Griffith,) 231 Yonge
*Hooper, E. & Co. (E. Hooper, G. J. Boyd, J. Lewis, and C. E. Hooper,) 43 King west
*Howland & Fitch, (W. P. Howland and J. C. Fitch,) 25 Church
Hutchinson, James, 109 Yonge
Jaffray, Robert, 244 Yonge
Lumbers, William, 120 King east
Macdonald, Peter, 103 Church, cor Richmond
Malcomson & Harding, 134 Yonge
*Moore, C. & Co. (Charles and Berry Moore,) 5, 7 and 9 Wellington west
Paterson, James, cor Adelaide and York
Peoples, George H. 311 Yonge
*Perkins, F. & G. & Co. 43 Front east
Peters & Donald, (Robert Peters and Richard Donald,) 140 King east
*Ransay, W. 84 and 86 Front east
*Reford, William, 27 Palace
*Reid, C. P. & Co. (Calvin P. Reid and Charles Brown,) 30 Wellington east
Rushworth, Thomas, 1 City Hall
Shaw & Campbell, (W. J. Shaw and E. J. Campbell,) 135 Yonge
*Sinclair, J. & F. G. 12 Palace
*Smith, J. E. & Co. 29 Church, cor Colborne
*Strachan, William, 136 King east, cor Market square
Thompson, Charles, 77 King east
Ward, Joshua, Yonge, cor Queen
Woods, William, 220 King east, cor Caroline

Wire Cloth Dealer.

Hewitt, William, 111 Yonge, cor Adelaide

Wire Workers.

Coo, William H. 298 Queen west
Mouleverde, Michael, 218 Sayer
Rice, William H. 35 Grosvenor

Wood Merchants.

(*See also Coal and Wood Dealers.*)

Evans, Thomas, 195 Sayer
Gray, Joseph, Richmond, cor Sheppard
Jackson, Thomas, Agnes, cor University
Tinning Brothers, (Richard, Thomas and John Tinning,) Tinning's wharf, foot of York

Wood and Willow Ware.

Dallas, Angus, 74 York
Doyle, Patrick, 10 St. Lawrence Arcade, St. Lawrence Buildings
Howard, Mrs. Mary Ann, 4 St. Lawrence Arcade, St. Lawrence Buildings
Piper, Hiram, 83 Yonge
Piper, Noah L. 169 Yonge

Wool, Hide and Skin Dealers.

Milligan, Archibald, 2 and 3 City Hall Buildings
Nixon, Thomas, 79 Colborne

Woolens (Wholesale.)

Paterson, John, 16 Wellington west

CITY OF HAMILTON

CLASSIFIED BUSINESS DIRECTORY

CITY GOVERNMENT.

Council meets once in two weeks, on Monday, at 3.30 p.m.

CHAS. MAGILL, Esq., M.P.P., Mayor.

ST. PATRICK'S WARD—*Aldermen*, Alexander and Mullin; *Councilmen*, Armstrong and Walker.

ST. GEORGE'S WARD—*Aldermen*, Mitchell and Law; *Councilmen*, Webber and Lawson

ST. ANDREW'S WARD—*Aldermen*, Davis and Chisholm; *Councilmen*, Watkins and Farmer.

ST. MARY'S WARD—*Aldermen*. Sunley and Fitzpatrick; *Councilmen*, Tuckett and McKinnon.

ST. LAWRENCE WARD—*Aldermen*, Turnbull and Crawford; *Councilmen*, Mathews and Charlton.

OFFICERS OF THE CORPORATION—Police Magistrate, James Cahill; City Clerk, Thomas Beasley; High Bailiff, Thomas McCracken; Inspector of Licenses, John Moore; Chamberlain, Robert W. Kerr; City Engineer, William Haskins; Inspector of Weights and Measures, Joseph Rolston; Tax Collector, Alexander Stuart; City Messenger, Robert Willis. Police Commissioners—John E. Start, Esq., Recorder; Chas. Magill, Esq., M.P.P., Mayor; James Cahill, Esq., Police Magistrate.

LIST OF NAMES

OF

PERSONS ENGAGED IN PROFESSIONAL AND OTHER OCCUPATIONS,

NOT CLASSIFIED.

Abbe, Rev. George, editor "Canadian Christian Advocate
Alexander, John, book-keeper, G. L. Beardmore
Anderson, Walter N. accountant, Bank B.N.A.
Armstrong, Charles, freight agent G.T.R. No. 3 King west
Baghott, Capt. Samuel P. late 3rd light dragoons, Wellington bet Gore and Henry
Bains, E. R. clerk freight department G.W.R.
Barr, John, freight agent G.W.R.
Barrett, Edward, conductor G.W.R.
Bearman, Thomas B. bds American Hotel
Beatty, George, audit office G.W.R.
Beatty, Robert, store department G.W.R.
Beatty, William, chief clerk Custom House
Birrs, John, bond clerk, Custom House
Black, Geo. manager Montreal Telegraph Office, 2 King west
Black, James, notary public and Custom House broker
Blackburn, J. lumber inspector G.W.R.
Blount, David, conductor G.W.R.
Blount, James, baggage-master G.W.R.
Board of Trade Rooms, Wentworth buildings
Brough, C. accountant Bank Montreal
Bryan, Thomas, landing-waiter Custom House
Burns, Robert, clerk, gen. manager's office G.W.R.
Champ, William, paymaster G.W.R.
Charlton, James, general passenger agent G.W.R.
Clark, Benjamin, secretary Hamilton Powder Co.
Clarkson, John, night station master G.W.R.
Cleghorn, Hugh, chief engineer Rolling Mills
Corsan, Thomas, teller B.N.A.
Counsell, Chas. M. teller Stinson's Savings Bank
County Buildings, Main bet Hughson and John
Crawford, William G. manager Ontario Bank
Cummings, James, office, James nr Main
Dorr, Thomas, cashier freight department G.W.R.
Dyett, George, manager Bank of Montreal
Emigration office, R. H. Rae, agent G.W.R. wharf
Ferrie, John, vice-president Canada Life Assurance Co
Frew, Archibald, accountant Hendrie & Co. King cor McNab
Gardner, William H. secretary Canadian Oil Co.
Ghent, Sampson H. county comp. clerk, and crown deputy clerk
Gillespy, William, late editor and proprietor of Hamilton Spectator
Great Western Railway Offices, Stuart cor McNab
Great Western Rolling Mill Co., Benjamin Lambert, superintendent
Gunn, James, O. B. financial director G.W.R.

Hall, Robert, car inspector G.W.R.
Hamilton Literary Association Rooms, King east cor Catharine
Harris, Thomas Bird, grand secretary grand lodge of Free Masons of Canada James cor Main
Haskins, Alexander H. assistant engineer G.W.R
Holland, John, ticket agent, G.W.R.
Holt, Edmund B. accountant Bank of U. Canada
Howard, George H. chief clerk general management office, G.W.R.
Irving, Æ, Q.C., solicitor G.W.R. office at railway offices
Laing, James, engineer department G.W.R.
Lewis, John, assistant station master G.W.R.
McCracken, Thomas, teller Gore Bank
McIlroy, Robert, Main cor Queen
McGann, John B. head master Deaf, Dumb, and Blind Institution
McKay, James, postmaster G.W.R, post office department
McQuesten, Calvin, M.D., vice-president Gore Bank, McNab, cor Maiden Lane
Macaulay, Robertson, accountant Canada Life Assurance Company
Malcolm, John, superintendent water works
Marsh, Lewis R. cashier G.W.R.
Middlemiss, A. L. travelling auditor G.WR.
Mills, John W. surveyor of customs
Mills, Nelson, banker, George cor Queen
Mills, Hon. Samuel, Main cor Charles
Minty, Francis C. teller Bank of Montreal
Morton, Benjamin, manager Bank of U. Canada
Orr, William, freight superintendent eastern division G.W.R.
Price, Joseph, treasurer G.W.R.
Ramsay, A. G. manager and secretary Canada Life Assurance Company, office, Company's building James nr Main
Reid, George Lowe, chief engineer G.W.R.
Ritchie, Edmund, post-master
Ritchie, Fred. E. ass't P. M.
Roach, George, refreshment rooms G. W. Depot
Robertson, W. A. assistant superintendent mechanical department G.W.R.
Rutherford, Alex. superintendent Mechanics' Institute and Reading Room
Sharp, Samuel, superintendent mechanical department G.W.R.
Simons, Thomas M. secretary and treasurer Victoria Mutual Fire Insurance Company
St. George's Benevolent Society Rooms, McNab, bet King and Main
Stevenson, James, conductor G.W.R.
Stinson, Ebenezer, Oak Hall, West av
Street, Richard P. secretary Canada West Farmer's Mutual and Stock Insurance Company.
Swinyard, Thomas, general manager G.W.R
Taylor, George, manager Bank of British N, A.
Villiers, Henry V. brigade major
Wallace, Wm. passenger superintendent G.W.R
Watson, James, president, Hamilton Powder Company

CLASSIFIED BUSINESS DIRECTORY.

Accountants.

Finlay, William F. 11 King east
MacLean, Hugh, 63 James north
Murray, John, Wentworth Chambers
Nottle, Jacob T. Hughson bet King and Main
Stephenson, James, 22 King east
Wheeler, W. L. Wentworth Chambers
Wilson & McKeand (F. M. Wilson and Archibald McKeand) King cor James
Wright, David, James north, opp Mechanics' Institute

Agents (Ale).

Craigie, James, 72 King east
Murphy & Murray, 78 King east

Agent (Cartage).

Hendrie & Co. 35 King west

Agents (Commission.),

Edgar, William, York, bet Hess and Caroline
Gibbs, John P. Caroline, bet York and Napier

Agent (Consular, U. S.)

Irwin, John D. King west near James

Agent (Emigration.)

Rae, Richard H. G.W.R. wharf

Agent (Express.)

Irwin, John D. No. 1 King west

Agent (Forwarding.)

Hendrie & Co. 25 King west

Agents (Freight.)

Armstrong, Charles, G.W.R. 3 King west
Barr, John, G.W.R. depot

Agents (General.)

Bray, Josias, 5 James north
Findlay, William F. 11 King east
McNabb, Duncan A. Lister buildings, King William, cor James

Moore & Davis (William P. Moore and James G. Davis) Lister buildings, King William, cor James
Smith, James M. Lister buildings, King William, cor James

Agent (Government Passport).

Bray, Josias, 5 James North

Agents (House, Land and Estate).

Ambridge, Theodore A. King west, bet James and MacNab
Nottle, Jacob T. Hughson, bet King and Main
Moore & Davis (William P. Moore and James G. Davis), Lister Buildings, King William, cor James
Stevenson, James, 22 King east
Wheeler, W. L. Wentworth Chambers

Agents (Insurance)

(*See Insurance Companies and Agents.*)

Agent (Manufacturers').

Harvey, John, 11 King east

Agent (Ordnance Land).

Fox, Washington, north side Hannah, bet Catharine and Walnut

Agents (Passenger).

Bray, Josias, 5 James north
Middlemiss, A. L. Passenger Depot, foot of Stuart
Murton, J. W. 9 James north

Agent (Patent Medicines).

(*See also Chemists and Druggists.*)

Dalley, Edwin, York, bet Ray and Queen

Agents (Real Estate).

Moore & Davis (William P. Moore and James G. Davis) Lister buildings, King William, cor James
Stevenson, James, 22 King east

Agent (Sewing Machines).

Davies, N. H., James, opp Gore

Agents (Shipping).

Browne, E. foot of MacNab
MacKay, Æ. D. foot of MacNab
Proctor, John, Merrick, bet James and MacNab
Routh, T. & Co. foot MacNab

Agents, Ticket, Railway and Steamboat.

Bowman, J. & Co. City Wharf, foot of James
Browne, E. Wharf foot of MacNab
Henderson, David, foot of Stuart

Agents (Steamships).

Bray, Josias, James, north of King
Murton, John W. 9 James North

Architects.

(*See also Engineers and Surveyors*).

Collingwood, Thomas, north side Catharine, bet John and Catharine
Hills, Albert H. Charles, bet Maiden Lane and Hunter
Rastrick, Frederick J. Maria, near John

Agricultural Implements.

(*Manufacturers and Dealers.*)

Armor, John. Market, MacNab and Park
Copp & Brother, 15 John north
Farley, John, MacNab, bet King and Market sq
Magill, R. & E. 62 King east
Sawyer, L. & P. foot of Wellington
Turnbull & Co. Mary, cor Little Gore
Walker, J. P. & Co. King, east of Hughson
Wood & Leggat, King, east of Hughson

Artists.

Caddy, John, Wentworth Chambers
Davidson, Alexander, Wentworth Chambers

Artist (Scenic).

McEvoy, Harry N. James, bet King and Main

Artist (Landscape).

McEvoy, Harry N. James, bet King and Main

Assignees to Board of Trade.

*(*See Official Assignees.*)

Auction and Commission.

Best, T. N. Commercial Sale Rooms, James, opp Mechanics' Hall
Booker, A. James, bet Herrick and Vine
Burrows, Thomas, Commercial Sale Rooms, 59 James north
Egan, James L. James, cor Market
Harvey, Samuel, Market square
Reid, W. H. James, cor York
Richardson, Thomas, 40 Upper John
Sanderson, William, 62 King east

Baby Carriage Manufacturers.

Moodie, John, King, bet Bond and Bowery
Semmens, John, Pearl, cor King

Bakers and Confectioners.

(*See also Fruits and Confectionery.*)

Bateman, William, King, nr Wellington
Bingle, Joseph, King William, nr Hughson
Bross, August, King east, nr Wellington
Busher, Joseph, King, bet Nelson and Cathcart

Chilman, Isaac C. King, bet Bowery and Carolina
Dermody, Patrick, Main, cor Spring
Freeman, Francis, James, opp Mulbery
Harris, William, Market square
Hill, Mark, MacNab, bet King and Main
Holtam, Jesse, Upper John
Hooper, Samuel, MacNab, cor Hooper
King, Robert, John, bet Peel and Tyburn
Leegrice, John, Upper John
Lees, William, Main, opp court House
Mulholland, Edward, John, nr Augusta
Stevenson & Spittal (Geo. Stevenson and William Spittal) Peel, east of Catharine
Thompson, John, Hughson, cor Rose

Banks and Managers.

Bank of British North America, George Taylor, Manager, King east
Bank of Montreal, south side King, bet James and MacNab; George Dyett, Manager
Bank of Upper Canada, James, cor Vine; B. Morton, Manager
Commercial Bank of Canada, James, cor Main; James Bancroft, Manager
Gore Bank, Waltar G. Cassels, Cashier; King, cor Hughson
Ontario Bank, R. Milroy, Manager; King, cor John

Bank, Savings.

Stinson, James and John, Hughson, nr King

Barbers and Hairdressers.

Bland, John H. Hughson, nr King
Brandum, B. B. John, nr Tyburn
Brazier, H. 24 King west
Burns, Henry, 24 York
Cochran, Josiah, 41 King west
Dallyn, J. E. in Royal Hotel block, James north
Gaskin, Mrs. Jane, 22 King west
Jefferess, John, John, nr King
McIntosh, Hugh, 84 King east
Montague, A. Anglo-American Hotel, MacNab, cor Market square
Patterson, Charles, 18 King west
Pease, Williamson, 55 James north
Reddick, William, John, nr King
Tuckett, John, 66 King west

Barometers and Thermometers (Wholesale and Retail).

Belling, James, 48 James north

Barristers, Attorneys and Solicitors.

Adams, Robt. W. James, bet King and Main
Ambrose, William, 16 King east
Bowman, David, cor King and Hughson
Bruce, Alex. 22 King east
Bruce, John M. (Martin & Bruce) 3 King west
Burton, George W. 22 King east
Burton, Sadleir & Bruce (Geo. W. Burton, Chas. A. Sadleir and Alex. Bruce) 22 King east
Cahill & Son (Jas. Cahill and Jas. Cahill, jun.) James, cor King
Chisholm, D. B. (Chisholm & Lazier) James, opp Market
Chisholm & Lazier (D. B. Chisholm & S. F. Lazier, M.A.) Lister buildings, James, nearly opp Market
Craigie, William (Freeman & Craigie) Main, bet James and Hughson
Crickmore, Chas. G. Old Commercial Bank buildings, James
Curran, J. J. Hughson, bet Main and King
Daniell, William (Daniell & Barry) Commercial buildings, James
Daniell & Barry (Wm. Daniell and John Barry) Old Commercial Bank buildings, James
Dunne, James, Hughson, bet King and Main
Ferguson, John W. (Martin & Ferguson) King, cor James
Freeman, George O. (Freeman & Craigie) Main
Freeman, Samuel B. (Freeman & Craigie) Main
Freeman & Craigie (Samuel Freeman and Wm. Craigie) Main, bet James and Hughson
Holden, John R. (Holden & Papps) James, bet King and Main
Holden & Papps (John R. Holden and George Papps) James, bet King and Main
Keegan, Geo. W. Maria, bet Walnut and Cherry
Lazier, S. F. (Chisholm & Lazier) James, opp Market
Leggo, William, John, cor King
McKeown, John, Old Commercial Bank buildings, James
McKinnon, David, James, City Hotel block
Macdonald, Walter R. James, bet King and Main
Mackelcan & Robb (F. Mackelcan and James Robb) Wentworth Chambers
Mackenna, John E. Upper John, bet King and Main
Martin, Edward (Martin & Bruce) 3 King west
Martin, Richard (Martin & Ferguson) King, cor James
Martin & Bruce (Edward Martin and John M. Bruce) 3 King west
Martin & Ferguson (Richard Martin and John W. Ferguson) King, cor James
Mills, George H. Wentworth Chambers
Mills, William H. Main, bet Queen and Ray
O'Reilly & O'Reilly (Miles O'Reilly, Q.C. and James Edwin O'Reilly) 8 King west, opp Telegraph and Express offices
Papps, George S. (Holden & Papps) James, bet King and Main
Papps, H. S. Hughson, bet King and Main
Pringle, James D. Wentworth Chambers
Proudfoot, William (Proudfoot & Wilson) Main, bet James and Hughson
Proudfoot & Wilson (William Proudfoot and W. S. Wilson) Main, bet James and Hughson
Reid, Colin B. James, bet Duke and Robinson
Reid, Colin C. Hughson, bet King and Main
Sadleir, Charles A. (Burton, Sadleir & Bruce) 22 King east
Spohn, Jacob V. James, old Commercial Bank buildings
Start, J. E. Hughson, bet King and Main
Thompson, George, Duke, cor Bowery
Thomson, J. Richard, Hughson, bet Main and King
Waddell, Robert R. John, cor King
Wetenhall, Henry, Main, bet James and Hughson

Basket Maker.

Atkinson, W. 71 King west

Beef and Pork Packers.

Campbell, John, James, bet Main and Tyburn
Nash, Samuel, King, cor Bowery

Bell Hangers.

Alexander, A. G. James, bet King and Main
Farmer, William, 98 James north
Smith, Francis, 31 King west

Bellows Makers.

Dallyn, James, James, bet Barton and Stinson
Dallyn, Joseph & Son, (Joseph and Henry Dallyn,) James, cor Murray

Berlin Wool Dealers.

(*See also Fancy Goods.*)

Carpenter, E. & Co. (Elijah Carpenter and William Herman,) 39 King west
Pearson, John & Co. 58 King west
Walker, James, 33 King east
Warry, Mrs. E. R. 16 King west

Bible Society.

Hamilton Branch of the Upper Canada Bible Society, D. McLellan, Depositary, 26 King west

Billiard Saloons.

Davis, J. Harvey, 8 King west, opp telegraph and express offices
Gillesby, Thomas, Market, bet Park and McNab
Royal Hotel Billiard Rooms, Merrick, bet Macnab and James

Bill Poster.

Gulhane, Michael, Peel, near James

Bird Cages.

Mason, Joseph, 96 King east

Biscuit Manufacturers.

Chilman, Isaac C. King, bet Bowery and Caroline
Hill, Mark, Macnab, bet King and Main
Pattison, Z. Cannon, bet Park and Bay

Blacksmiths.

(*See also Carriage and Waggon Makers.*)

Bridgwood, George, Tyburn, opp jail
Campbell, George W. King near Wellington
Hennessey, Hugh, King William, bet John and Catherine
James, William, Main, opp court house
Kavanagh, William, York, cor Park
Leitch, John, cor Rebecca
McAllister, D. C. foot of Macnab
McKaig & Hislop, York, bet Park and Bay
Minnes, Thomas, Main, bet Catherine and Walnut
Moran, Thomas, Hughson, near Rebecca
Rodger, John, 1 York
Streeter, H. A. & Co. Augusta, cor Hughson
Sutherland & Deane, (Angus Sutherland and John Deane,) 77 King west
Thomas, John & Co. Rebecca, adjoining Hamilton Iron Works
Travaskie, Richard, King, near Pearl
Wall, James, John, cor Tyburn

Blank Book Manufacturers.

(*See also Bookbinders and Blank Book Manufacturers.*)

Barnes, George & Co. 52 King east
Haigh, Richard, Main, cor Hughson
Mars, Alexander, 16 King east
Ruthven, Peter, Hughson, near King

Boat Builder.

Thompson, Luke, foot of James

Boiler Makers.

Beckett, F. G. & Co. (F. G. Beckett, H. Beckett, sen., H. Beckett, jr.) Simcoe, bet James and Macnab
McAllister, D. C. prop. Vulcan Boiler Works, foot of Macnab
Northy, Thomas, cor King William and Wellington
Thomas, John & Co. Hamilton Iron Works, Rebecca, bet John and Catherine

Bonnet Makers.

(*See also Milliners.*)

Bookbinders and Blank Book Manufacturers.

Barnes, George & Co. (George Barnes and James Wilson,) 52 King east
Haigh, Richard, Spectator Buildings, Main, cor Hughson
Mars, Alexander, 16 King east
Munzinger, John M. 28 York
Ruthven, Peter, Times printing office

Booksellers and Stationers.

Barnes, George & Co. (George Barnes and James Wilson,) 52 King east
Brown, W. & Co. James, opp Mechanics' Hall
Ballantine, R. M. 62 James north
Eastwood, John & Co. 16 King east
Gilbert, Mrs. Anna, (wid John) McNab, bet King and Market
Lyght, Joseph, cor King and Hughson
McLellan, D. 26 King west
Storer, F. M. King, cor McNab

Boot & Shoe Manufacturers and Dealers.

Acland, William, 4 King west
Battram, S. West Avenue, near King
Billington, John, Merrick, bet Park and Bay
Carmichael, J. H. King William, bet Hughson and John
Crump, E. cor Tyburn and Catherine
Cusack, William, Mulberry, bet James and McNab

Day, John, James, cor Mulberry
Dayfoot, Philo W. 56 King east
Dicker, William, King near Walnut
Edwards, C. P. 88 King west
Fletcher, Joseph, York, bet Bay and Caroline
Freeman & Mahony, (J. G. Freeman and J. C. Mahoney,) 26 King east
Fullarton & White (William Fullarton and Wm. White,) 48 King east
Gillmore, William, John near King
Glass, James, 74 James north
Gugel, W. Upper John
Gully, William, Bay opp Sheaf
Haug, G. Upper John
Hopkins, Robert, 8 James north
Huxtable, John, Merrick, cor Park
McCann, J. James north, near Bank of Upper Canada
Melzahn, Charles, 89 King east
Mossman, Mark, Hughson, cor Gore
Mottashed, John, Hughson, near King
Parks, David, Lind, bet John and Catherine
Price, Peter, King William
Quick, John, 6 York
Reid, William H. James, cor York
Ruse, M. 30 King west
Sanderson, William, Upper John, near Peel
Sterling, G. Lister Buildings, James, opp Market
Sullivan, J. Catherine, bet Lind and Barton
Tracy, C. J. 60 King east
Tremlett, William, 20 King west
Webb, Henry, John, near Tyburn
Webb & Young, (George Webb and Frederick Young,) King, bet Bay and Caroline
Welch, Thomas, McNab, nr Mulberry
Weston, John, York, bet Bay and Caroline
Wills, James, 58 King east
Wilson, Robert, John, nr Tyburn
Woodley, Samuel, 27 King, cor McNab

Boots & Shoes, (Exclusively Wholesale.)

Foster & Galbraith, (Alexander M. Foser and David Galbraith,) 13 and 15 King west
Sanford, McInnes & Co. (W. E. Sanford and A. McInnes,) 38 King east

Bottle Manufacturers.

Tuckett, G. E. & Co. Hughson, cor Warren

Bone Dust Manufacturer.

Dalley, Edwin A. Bay, nr Eastern Limits

Boys Clothing

Atkinson, Mrs. Sarah, 71 King west
Orr, Mrs. Ann M. John, nr King William

Box Manufacturers.

Atchison, William & Co. (William and David,) Bond, bet King and Main

Braiding & Embroidery (Pattern Stamps.)

Pearson, John & Co. 58 King west

Brass Founders.

Alexander, A. G. James, bet King and Main
Broadbent, Hiram, Elgin, bet Henry and Barton
Farmer, William, 98 James north
Young, H. & R. (Hugh and Robert) 74 King west

Brewers and Maltsters.

Bauer & McBean (L. Bauer and J. McBean) brewery, John north, nr the Bay, office and bottling cellars, Merrick, bet McNab and James
Bell, John, cor Catherine and Tyburn
Grant, P. & Co. (P. Grant, J. Middlewood, and S. W. Townsend,) prop Spring Brewery
Kendall, Joseph, Peel, east of Catherine
Wagner, F. W. (Lager Beer,) Bay, opp Concession

Brickmakers.

Bolton, Aaron, Canada, nr Lock
Little, Alfred, Garth, bet Maria and King
New, Daniel, Garth, bet Maria and King

Broker (Customs.)

Black, James, Henry, bet Catherine and John

Broker and Com. Merchant.

Benner, Richard, Wentworth Chambers, James, cor Main

Brokers (Furniture.)

Waters, John, King William, nr Hughson

Broker (Groceries.)

Benner, Richard, Wentworth Building, James, cor Main

Brokers (Money.)

Bray, Josias, 5 James north
Murton, J. W. 9 James north
Watkins, Thomas C. 10 James north

Broker (Rags.)

Thompson, William, King William, bet Hughson and John

Brokers (Second-hand.)

Bates, William, 81 King east
Busher, Mrs J. King nr Catheart
Crockford, John, Upper John
Jarvis, Mrs. J. King nr Nelson
Mutter, Mrs. Philip, King cor Catheart
Noyes, James, King, bet Mary and Nelson
Waters, John, King William, bet James and Hughson

Brokers (Stock, Bill, and Exchange.)

Bray, Josias, James, north of King
Forbes, A. F. James cor King
Murray, John, Wentworth Chambers
Murton, John W. 9 James north

Riddel, John, 22 King east

Broom Manufacturers

Cann, Samuel Catherine cor Rebecca
Easson, Allan, King cor Caroline
Lowrey; Jacob, & Co. (Jacob Lowery and Samuel Orr) 33 King west
Mitchell, Thomas, 37 King west

Brush Manufacturers

Burdett, Joseph. 35 King west
Cann, Samuel. Catherine cor Rebecca
Green, Alfred, John nr King William
Meakins, & Sons, King east

Builders

(See Carpenters and Builders)

Building, Saving, and Investmdnt Societies.

Equitable Loan and Building Society, Hughson bet King and Main
Hamilton Industrail Buildidg Society, James Stevenson, President
The Hand-in-Hand Investment, Loan, and Savings Society. James Walker, president; Amos Fayram, sec. and treas. James north, in Royal Hotel block
Western Canada Permanent Building and Saving Society of Toronto, A. F Forbes, agent, James cor King

Building Stone Dealer

Appleyard, Thomas, Tyburn cor Walnut

Butchers

Anderson, Thomas, 40 James-st market
Anderson, W, J, 45-6 James-st market
Armstrong, J. 35 James-st market
Arthur, Colid, 27 James-st market
Axford, George, King cor of Queen
Baker. James, City market
Beer, Francis, King nr Walnut
Blake, W. 28 James-st market
Bond, Silas, 19 and 20 James-st market
Bowers. John, York bet Park and Bay
Buckingham, 2 James st market
Clarke, Thomas, James bet Barton and Stinson
Cook. John, 24 James-st market
Creed & Hunt (J. Creed and R. Hunt) 18 James st market
Daniels, B. King William nr Mary
Drake, James, 23-4 James-st market
Dingle, Joseph A. 25-6 James-st market
Duff. George, 42 James-st market
Dunn, J. 52-3 James-st market
Hanley, Daniel, King cor
Harper, Andrew, 30 James st market
Hill, Jasper. 57-8 James-st market
Hines, H. H 46-7 James-st market
Isard & Collingwood, King nr Pearl
Lacey, Isaac, 34 James-st market
Lawry, H. J. 49, 50, and 51, James-st market
Lawry, Thomas, 49-0-1 James-st market
Lewis, Thomas, 1 James-st market
Limin, Charles, 5 and 6 James-st market
Magen, Christopher, 11 James st market
Martin, P. John cor King William
Miller, E King nr Wellington
Mill, James. 39 James st market
Morris, George, 41 James st maaket
Muirhead, Walter, 21-2 James-st market
Pasmore, R. 9 and 10 James-st market
Ramsay, R. 15-16 James st market
Softley, E. 12 James-st market
Wakefield, John, 31 James-st market
Wakeham, T. H. 43-4 James-st market
Wicket, J. A. 7 and 8 James st market

Cabinet Makers and Upholsterers.

Bevis, William, Vine, bet Bay and Park
Edgar & Melville, York
Hill, Thomas, 112 King east
Hoodless, Joseph, 32 Upper John
Laegberg, Frederick, King, east of Wellington
Meakins & Sons, Kidg. bet Nelson and Cathcart
O'Brien, Peter, 31 Rebecca
Reid. James, 55 King west
Schumacher. Geo. Market, bet Park and McNab
Snelgrove, Henry, John, opp Court House

Cap Manufacturer.

Hitchcock, Irad, 52 Hughson north

Carpenters and Builders.

Allan & Co (George & William Allan & Thomas Smith) Rebecca nr John
Anderson, James, McNab, bet Vine and Cannon
Bastien, H. L, Bay opp Sheaf
Butcher, Robert, Rebecca cor Wilson
Chisholm, W. & R. McNab, bet Colborne and Concession
Davis, H. cor Hughson and King William
Duffy, Thomas, off John, bet Barton and Oak
Edgar, D York, cor Bay
Jeffrey, John. Hughson, bet Gore and Henry
Johnson, George, Hughson, nr Oak
Kempster. Christopher W. Main, bet Catherine and Walnut
McDougal, James, Bold, nr Bowery
McNeil, Jas & Co. (Jas. McNeil and Geo. Carlisle) York, cor Bay
Murison, George, cor Hughson and Catherine
Patterson, William, Main opp Spring
Perry Thomas, Cherry, south of Peel
Philips, David. Nelson, bet King William and Rebecca
Sharp & Murison (Geo .Sharp and Geo. Murison) Bay, between York and Vine
Sherrot Richard. J- King, bet Bowery and Caroline
Summers. W. W. Main, nr Bond
Walker, F. C. Bay, nr Concession
White, W. C. McNab nr Mulbery
Worthington, George, Maiden Lane, nr James
Yates & Garson, Duke nr McNab

Carpets and Floor Cloths.

(See Dry Goods..)

McRae, Colin, 4 Lister buildings, James, opp Market

Magill, Charles, 76 King east
Roy, Robert & Co. James, opp Gore

Carriage and Coach Trimmings.

McGiverin & Co 54 King east

Carriage and Coach Builders.

(See also Blacksmiths and Waggonmakers.)

Armstrong & Gilmore, (Peter Armstrong & Wm Gilmore) King, nr Walnut
Bridgewood, George, Tyburn, opp Jail
Cooper, H. G. & Co. (Henry G., Christopher, and Alfred Cooper) Bond, bet King and Main
McGrath, Edward, James, cor Tyburn
Macabe & Co. (Thomas and James Macabe and Charles Thompson) King bet Bay and Caroline
Minnes, Thomas, Main, bet Catherine and Walnut
Pronguey, J. P. Park, cor Market

Carriage Spring Manufacturer.

Grayson, George, Bond, bet King and Main

Carriage and Coach Trimmings.

(See Hardware.)

Carvers and Gilders.

Alton, John, 34 King west
Bolingbroke, Charles, York
Jennings, David J. James, bet Lind and Barton
Marsden, Thomas, James, bet King and Main
Roberts John, 86 King east

Cattle Dealers.

Kirkwood, Robert, Canada, Pearl and Bay

Chemical Manure Manufacturer.

Dalley, Edwin, A. nr Eastern City Limits on the Bay

Chemists and Druggists.

Marked thus (*) are Wholesale.

Bensley, J. W. James, nr Lind
Bickle, T. & Son, 6 King east
Donnelly, B. W. 24 Upper John
*Hamilton, A. & Co. King cor James
Holbrook & Stark (R. C. Holbrook, Wm. Geddes Stark) King, cor Hughson
Meldrum, Henry, 74 King east
Moore, Lyman & Co. 14 King east
Morgan, Geo. F. 118 King east
*Winer, J. & Co. 50 King east
Woolverton, Mrs. E. W. homeopathic Pharmacy, 67 Rebecca

China Glass and Earthenware.

Marked thus * are Wholesale.

Alexander, A. cor John and Peel
Aritage, William, Caroline, nr King
Armstrong, Isaac, 20 York
*Bigelow, Albert, Maiden Lane, nr Hughson
Fraser, P. & Co. cor King and James
*Skinner, James A. & Co. King east
Thorn, W. York, bet Park and McNab
*Tisdale & Co. 50 King east

Churches.

CHURCH OF ENGLAND.

Christ Church—Rev. J. G. Geddes, Rev. Dr Neville, assistant; James
Church of the Ascension—Rev. John Hebden, Rev. C. L. F. Haensel; Upper John
St. Thomas' Church—C. H. Drinkwater, B.A., Rector; Emerald, east City
St. John's Church—Rev. J. G. D McKenzie, M.A., King, cor Queen

WESLEYAN METHODIST CHURCHES.

King Street Church—Rev. Alex. Sutherland (morning) and Rev. E. B. Harper, M.A. (evening); King
John Street Church—Rev. E. B. Harper, M.A. (morning) and *Rev. Wm. Briggs (evening); John
MacNab Street Church—Rev. William Briggs, (morning) and Rev. Alex. Sutherland (evening); McNab

NEW WESLEYAN GERMAN CHURCH.

Rev. Mr. Kappell; Nelson, cor Rebecca

NEW CONNEXION METHODIST CHURCH.

Rev. W. H. Withrow, M.A.; Main

PRIMITIVE METHODIST CHURCH.

Rev. R. Cade; John

BRITISH METHODIST EPISCOPAL CHURCH.

Rev. T. M. Kinnaird, Pastor; Rebecca

CANADA PRESBYTERIAN CHURCHES.

McNab Street Church—Rev. D. Inglis
Knox's Church, in connection with the Presbyterian Church of Canada—James, cor Henry; Rev. J. Henderson, Pastor

CENTRAL PRESBYTERIAN CHURCH.

Rev. Dr. Ormiston; McNab, cor Maiden Lane

CHURCH OF SCOTLAND.

St. Andrew's Church—Rev. R. Burnet; James

BAPTIST CHURCH.

Park St. Church—Rev. R. J. Wilson, D.D.; Park

CONGREGATIONAL CHURCH.

Hughson St. Church—Rev. Thomas Puller, Pastor; Hughson

EVANGELICAL LUTHERAN CHURCH.

Market St. Church—Rev. A. Boettger, Pastor
Mountain Mission; Brick church; Rev. Dr. Inglis

CATHOLIC CHURCH.

St. Mary's; Sheaffe, cor Park
St. Patrick's Chapel; Peel, cor Cherry; the Right Rev. John Farrell, D.D. Bishop of Hamilton; Vicar-General, Rev. E. Gordon, Rev. E. J. Heenan, Rev. J. Bardon, Rev. John Schmitz and Rev. Thomas Dowling

COLORED BAPTIST CHURCH.

Mr. Jones, Pastor; McNab, bet Cannon and Mulberry

CITY FOUNDRY,

118 TO 128 QUEEN STREET, MONTREAL.

IVES & ALLEN

HARDWARE MANUFACTURERS.

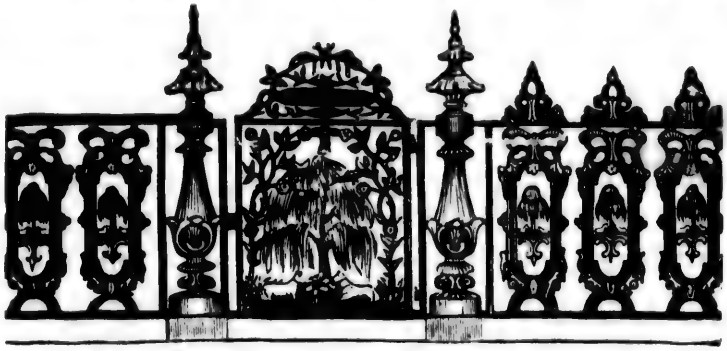

IRON RAILING OF EVERY DESCRIPTION!

Put up in any part of Canada. Particular attention paid to

CEMETERY RAILING,

AND A LARGE VARIETY OF NEW AND ELEGANT PATTERNS.

STOVES,

COOKING & BOX STOVES, COAL HEATERS, &C., AT WHOLESALE ONLY

HOLLOW WARE,

ALBANY PATTERNS AND FINISH.

SMOOTHING IRONS, PLANED & POLISHED.

SCALES, FAIRBANKS' PATTERNS, PLATFORM AND COUNTER.

☞ **Castings of all kinds, Plain and Ornamental, Made to Order.**

C. P. REID & Co.

WHOLESALE DEALERS IN

WINES AND LIQUORS,

WELLINGTON STREET,

TORONTO.

C. P. REID. CHAS. BROWN. A. B. WRIGHT.

GILLYATT & COBLEY,

MANUFACTURERS OF

BOOTS, SHOES, UPPERS, AND CHILDRENS' CACKS,

WHOLESALE

No. 4 RICHMOND STREET EAST,

TORONTO, C. W.

We would invite the special attention of the Trade to our Superior Cacks.

JAMES WILSON,

BRUSH MANUFACTURER,

YONGE STREET,

Opposite Trinity Square,

TORONTO.

COLORED METHODIST EPISCOPAL CHURCH.

Rev. B. Stuart, Pastor; Rebecca, bet John and Catharine

Cigars and Tobacco.

(*See also Tobacco Manufacturers*).

Marked thus (*) are Wholesale.

* Birge, Charles A. 64 James north
Brockschmidt, Henry, York, cor Bay
Enwright, William C. 8 Upper John
Grover, Luther, 51 James north
Hammel & Strauss (D. Hammel and F. Strauss) 46 King west
Lewis, Thomas, 88 King east
Quimby, A. C. 48 James north
* Schrader, Frederick J. Park, cor Mulberry (exclusively wholesale)
Schwarz, Louis, James nr Vine
Zinshimer, Henry, John nr King

Civil Engineers.

(*See Architects and Surveyors*).

Clergymen.

(*See Churches.*)

Clothiers.

(*See also Merchant Tailors.*)

Marked thus (*) are Wholesale.

* Daglish & Walton (John Daglish and Joseph Walton) King cor John
Foster, Charles, Hughson cor King
Goldburg, Benjamin, 114 King east
Hammel, D. & Co. (D. and J. Hammel) 12 King west
Hogan, J. H. King cor John
King, William, 64 King west
* Lawson, Brothers & Co. (William, John and Joseph Lawson) James cor King
Levy, Isaac, Upper John
Munro & Henderson, (James Munro and John M. Henderson) 20 and 22 King east
Peirce, C. E. & Co. 26 James north
Reid, William H. James cor York
* Sandford, McInnes & Co. (W. E. Sandford and A. McInnes, 37 King east
Smith, Donald, 40 King east
Somerville, J. R. & Co. 14 James north
Watkins, Samuel, 12 James north
Weil, George & Co. 26 Upper John

Cloths, Cassimeres,

Wholesale.

Service & Wyld (Robert Service and Frederick Wyld) 19 King west

Coal Oil and Lamps.

Adam, James, Hughson nr King
Farmer, William, McNab, bet King and Market square
Fleming, John, Catherine cor Barton
Mason, Joseph, 96 King east
Parson, William, McNab, bet King and Market square
Spencer, Henry, John nr King William
Thompkins, George, James bet Lind and Barton
Young & Brother (Robert and William) cor John and King William

Coal Oil Refiners.

Canadian Oil Company, W. H. Gardner, secretary 17 King west
Hamilton Oil Company, Peter Carroll, president, James

Coal Oil Lamp (Manufacturers).

Young & Brother (Robert and William) cor John and King William

Coal Oil and Wood Dealers.

Bowman, J. & Co. city wharf, foot of James
Knox, David, Merrick bet McNab and Park
Mackay, Æ D Mackay's foot of James
Myles, Thomas, Main cor Hughson, and King cor Mary

Coffee and Spice Mills.

Cann, Samuel, Catharine cor Rebecca
Doherty, T. A. Catharine, bet Henry and Lind

Collector (Inland Revenue).

White, Thomas, Hess bet York and Napier

Commercial School.

Bruce, William, James bet King and Main

Commercial Agency.

Enger, Lieut. William, James, next door to Post Office

Commission Merchants.

(*See also Forwarders, Shidping and Commission.*)

Cann, Samuel, Catharine cor Rebecca
Duncan, Thomas, 53 King east
Egan, James L. James cor Market
Fairgrieve, John, McNab bet King and market square
Freeman, F. W. McNab bet King and Market
Harvey, John, 11 King east
Irvine, William, Merrick bet McNab and James
Knox, David, Merrick bet McNab and Park
Lorimer, James, James opp Gore
McNab, Duncan A. Lister Buildings, King William cor James
Proctor, John, Merrick, bet McNab and James
Reid, W. H. James cor York
Smith, T. & Co. foot of McNab
Smith, James M. Lister Building, King William cor James
Smith, John, Merrick bet McNab and James
Woodruff, A. L. & Co. (A. L. Woodruff, James Rockwell and G. H. Bisby) 42 James north

Young, Maitland, Jr., Main cor Hughson

Confectioners.

(*See also Bakers and Confectioners*)

Beasley, J. W. James nr Lind
* Chilman, Isaac C. King, bet Bowery and Caroline
Ecclestone, Samuel, 38 King east
* Ecclestone, William T. 10 King east
Gould, D. H. 54 James north
Hooker, Abraham, 31 York
Hooper, Samuel, McNab, cor Mulberry
* Pattison, Zaccheus, south side Cannon, bet Park and Bay
Sneath, John P. 80 King east
Walker, Charles, 18 Upper John

Contractors.

Dales & Fitzgerald, Tyburn cor James
Hendrie & Co. King cor McNab

Conveyances.

(*See Barristers*).

Coopers.

Boyd, David, rear 10 John north
Faustman, E. John, bet Rebecca and Gore
Gordon, William, King William, cor King
Woolley, William, King William, bet Hughson and John

Copperplate Printers.

Catchpole, George, Rebecca, bet James and Hughson
Fell, W. Market square, bet James and McNab

Coppersmiths.

(*See Tin, Copper and Sheet Iron Workers*).

Coroners.

Bull, Harcourt B.
McIntosh, Dr.
Rosebrugh, J. W., M.D.

Cricketer's Goods.

Pearson, John & Co. 58 King west

Cupper and Leecher.

Jefferess, John, John nr King

Curled Hair Dealer.

Green, Alfred, John near King William

Custom House.

Kittson, William H. Collector; John W. Mille, Surveyor; Stuart cor Macnab

Cutlery.

(*See Hardware and Cutlery.*)

Dairy Implements.

Amor, John, Market, bet Park and Macnab

Dairyman.

Powell, William, Macnab, bet Colborne and Concession

Dentists.

Bogart, D. A. King cor Hughson
Chittenden, C. S. cor King and John
Filgiano, Theophilus LeP. cor King and James
Peterson, Henry B. 8 King east

Distillers.

Allen, David, 9 and 11 York
Lind, George, agent Guelph Distillery, 9 and 11 York
Thomas, William H. & Co. (William H. Thomas and W. H. Ash) 49 King east

Dressmakers.

Bland, Eliza, Catharine, bet King William and Rebecca
Carter, Miss M. A. Merrick, bet Park and Bay
Craig, Miss Elizabeth, Rebecca, bet Nelson and Mary
Donaldson, Miss Salina, Catharine, nr Rebecca
Goodfellow, Mrs. M. Upper John
Hainen, Miss Ann, James, bet Lind and Barton
Haley, Miss Eliza Jane, John nr Henry
Herschinger, Mrs. Charles, bet King and Main
Horsnell, Miss Louisa, Mary, bet Rebecca and Little Gore.
Johnson, Miss M. A., Upper John
Montague, Mrs. A. King William, bet Mary and Nelson
Sterling, Mrs. Caroline, Market, bet Caroline and Hess
Young, Miss Ann, Bay nr Cannon

Drovers.

Orr, William M. Market, bet Queen and Hess

Drugs and Medicines.

(Wholesale.)

Winer, J. & Co. (John Winer and George Rutherford) 25 King west

Dry Goods, Millinery, &c.

(Retail.)

Courtney, John. 8 King east
Crossley, John, James, cor King William
Daglish, & Walton (John Daglish and Joseph Walton) King cor John
Fowkes, Thomas, 11 King William
Holbrook, James, 50 King east
James, George, James opp Market
Lawson, Brother & Co. (William, John, and Joseph Lawson) King cor James

McKay, D. 15 James north
McNab & Stewart, 28 King east
McRae, Colin, 4 Lister buildings, James, opp Market
Magill, Charles, 76 King east
Murray, A. & Co. 18 King east
Peacock, J. 42 King west
Reid, William H. James, cor York
Roy, Robert & Co. James, opp Gore
Somerville, J. R. & Co. 14 James north
Stanbury & Cox (James Stanbury and Philip Cox) 30 King east
Thomson, Thomas & Co. 32 King east
Watkins, Samuel, 12 James north
Watkins, Thomas C. 10 James north

Dry Goods, Millinery, &c.

(Wholesale.)

Boice, William & Co. 3 King east
Buchanan. Hope & Co. (Isaac Buchanan, Adam Hope and Robert Weyms) cor King and Catharine
Gates, F. W. & Co. (F. W. Gates, William Thomson, and John O. Macrae) 143 King west
Kerr, Brown & Co. (T. C Kerr, John Brown, and W. F. Murray) King, bet James and Hughson
McInnes, Donald & Co. cor King and John
Roy, Robert & Co. James, opp Fonntain
Young, Law & Co. MacNab, cor Merrick

Dyers and Scourers,

Chappell, John, James, bet Merrick and Vine
Connor, J 104 King west
McDonald, James, James, nr Main

Educational—Schools and Colleges.

Bald-street School, Jessie Fairgrieve and Jennie Acres, teachers
Canadian Commercial College, King, cor MacNab, J. R. Carnahan, principal, W. F, Green, assistant
Central School, Archibald Macallum, B.A., principal
Grammar School, Central School buildings, head master J. M. Buchan, D.A., mathematical master, James B; Grey
Hamilton Industrial School, Mrs. Cromar, matron, Barton, cor Mary
Henry-street School; Sarah Childs, Mary Buchan and Annie H. Mills, teachers
Hughson-street School; Isabella Hill and Martha Greene, teachers
Market street School; Margaret Irwin, Eliza Kenny, Rachael Henry, and Mary Blackburn, teachers
Mary-street School; Mary Henry and M. E. Armstrong, teachers
Park-street School (Roman Catholic); Miss Grace Magan, Miss Teuxbury, Miss Magan, and Mrs. Curtis, teachers
Peel street School (Roman Catholic); Mrs. Shea, and Misses Magan and Bingham, teachers
Peel-street School; Alice Duncan, Margaret Crawford, and Lilias Bell, teachers
Upper Canada Institution for the instruction of the Deaf, Dumb, and the Blind, King; John B. McGann, principal; John Joseph G. Terrill Jas. Watson, Mrs. Watson, and Miss McGann, assistants. This Institution is under the supervision of the Inspectors of Prisons and Asylums, and has been in operation since 1858. George Ryal, M.D., medical superintendent. Number of pupils, 52; 46 of whom are deaf and dumb, and six blind
Wentworth-street School; Agnes Crawford, teacher
Wesleyan Female College: S. D. Rice, governor; Miss Adams, principal; King east

Embosser and Enameller.

Bolingbroke, Charles, 21 York

Embroidery, Laces, Silk, Thread, and Cotton.

Pearson, J. & C. (John Pearson) 58 King west

Engine Builders.

Beckett, F. G. & Co. (F. G. Beckett, H. Beckett sen. and H. Beckett, jun.) Simcoe, bet James and MacNab
Northy, Thomas, Wellington, cor King William

Engineers (Civil).

Dales & Fitzgerald, Tyburn, cor James
Hale, Wm. D. Catherine, south of Weber block
O'Keefe, D. C. cor King and John
Rastrick. Frederick J. Maria, nr John

Engravers (Copper, Steel and Wood).

Fell, W. Market square, bet James and MacNab
McKeon, Charles M. 53 King east
Sadler, James G. 60 King west

Engraver (Lithograph)

Enneker, Louis, 14 King east

Envelope Manufacturer.

Buntin, James & Co. 23 King east

Express Companies.

American Express Company, J. D. Irwin, agent, 1 King west
Canadian Express Company, J. D. Irwin, agent, 1 King west

Fancy Goods (Wholesale).

Boice, William & Co. 3 King east
Carpenter, E. & Co. 39 King west
Kerr, Brown & Co. (T. C. Kerr, John Brown and W. F. Murray) King, bet James and Hughson
Skinner, James A. & Co. King east
Walker, James, 33 King east

Fancy Goods (Retail).

Barrows, David T. 29 York
Carpenter, E & Co. (Elijah Carpenter and Wm. Herman) 39 King west
Carragain, Mrs. Ellen, 10 King west

Eastwood, John & Co. 16 King east
James, George, James, opp market
Lawson, Bros. & Co. (William, John and Joseph Lawson) James, cor King
Levy, Mantle, 28 King west
Moodie, John, 65 King west
Orr, Mrs. Annie M John, nr King William
Pearson, James, 87 James north
Pearson, John & Co. 58 King west
Storror, F. M. King, cor MacNab
Taylor, William, 61 and 63 King west
Warry, Miss E. R. 16 King west

Felt Hat Works.

Canada Felt Hat Works, James R. Greenwood' superintendent and manager, Wellington, north of G.W.R.

Firemen's Hats, Caps and Belts.

Kraft, Ernest, 18 York

Flint and Green Glassware (Manufacturere of).

Tuckett, G. E. & Co. Hamilton Glass Works, north of Hughson, nr the Bay

Flour and Feed.

Allan, David, 9 and 11 York
Egan, M. York, bet Queen and Bay
Gillesby, William, 2 Upper John
Hancock, Joseph, John, cor Peel
Hardy, Charles, York, cor MacNab
Harrison, Edward, 12 Upper John
King, R. Upper John, nr Peel
Laws, John, 106 King east
Lind, Geo. agent, Guelph Mills, 9 and 11 York
Lottridge, J. W. & Co. (J. W., Wm. M. and Geo. A. Lottridge) John, bet King and King William
Luxon, George, 13 York
Magee, Wm. James, bet Barton and Stinson
Morgan, Robert and William, 22 Upper John
Morris, John, 35 York
Morris & Brothers (Thomas and William Morris) 5 King William
Morris & Brother (Thomas and William Morris) Wellington, cor King William
Morrison, Thomas, cor John and wood market
Hanson, John, Upper John, nr Peel
Ronan & Bro. (A. P. Ronan) 2 Market square
Simpson, Jas. John, bet Augusta and Catherina
Squire, Cincinnatus, 25 and 27 York
Wilson & Co. cor King and John

Forwarding, Shipping and Commission Merchants.

(See also Commission Merchants.)

Birely, N. F. 55 King east
Bowman, J. & Co. city wharf, foot of James
Browne, Edward, Browne's wharf
Mackay, Æneas D. Mackay's wharf
Routh, Thomas & Co. Commercial wharf, foot of MacNab
Williamson, James, Brock, nr Bay

Founders.

Marked thus (*) are Brass.

*Alexander, A. G. James, bet King and John
Beckett, F. G. & Co. (F. G. Beckett, H. Beckett, sen. and H. Beckett, jun.) Simcoe, bet James and MacNab
*Broadbent, Hiram, Elgin, bet Henry and Barton
Copp & Bro. Bay, cor York
*Farmer, William, 98 James
Gurney, E. & C. John north, bet King William and Rebecca
Moore, D. & Co. Catharine, cor Lind
*Parrott, Ambrose, King William, bet James and Hughson
Stewart, James & Co. MacNab, cor Vine
Turnbull & Co. Mary, cor Little Gore
*Young, H. & R. 74 King west

French Rheine Wines and Seltzer Swasser (Importer of).

Goering, J. W. 53 James north

Fruit, Oysters, Game and Confectionery.

(See also Bakers and Confectioners.)

Amor, William, 92 King west
Becket, William, 16 John south
Gould, D. H. 54 James north
Lee, George, 6 King west
McAuley, John, 12 King east

Fruit Preserver.

Parrott, Benjamin, Bay, bet King and Market

Furnaces (Hot Air).

(See Stove and Tin Dealers.)

Furniture Manufacturers and Dealers.

Bates, William, 81 King east
Edgar & Melville, York, cor Caroline
Hoodless, Joseph, 32 Upper John
Meakins & Sons, King east, bet Nelson and Catheart
Reid, James, 55 King west

Furriers.

(See Hats, Caps, and Furs, dealers in.)

Galvanism.

Halling, B., M.D., John, bet King William and Rebecca

Gas and Steam Fitters.

Alexander, A. J James, bet King and Main
Farmer, William, 98 and 100 James north
Young, H. & R. (Hugh and Robert) 74 King west

Gas Works.

Hamilton Gas Works, Mulberry, bet Park and Bay

Gents Furnishing Goods.

King, William, 64 King east
Mason, Thomas, 6 James north
Pierce, C. E. & Co. 26 James north
Smith, Donald, 40 King east

Gilders.

(See Carvers, Gilders, and Picture Frame Makers.)

Glass Manufacturers.

Tuckett, C. E. & Co. proprietors Hamilton Glass Works, north Hughson, nr the Bay

Glass Sign Writer.

Bolingbrooke, Charles, York

Glaziers.

(See also Painters and Glaziers.)

Miller, Joseph, Merrick, bet Park and Bay
Pentecost, Richard, Stewart, bet Bay and McNab

Glue Manufacturer.

Frank, Charles, Mary, bet Wood and Base

Grain Storage and Shipping.

Birely, N. F. 55 King east

Grate Manufacturer.

Robbins, N. B. Mary, cor Wilson

Grocers, Wholesale.

Brown, Gillespie & Co. (Adam Brown, George H. Gillespie, and H. W. Routh) King, cor James
Buchanan, Hope & Co., cor King and Catherine
Cherrier, & Brother, (J. R. and L. F. Cherrier) Market square
Fearman, F. W. McNab, bet King and Market
Forster, G. J. & Co. (George J. Forster and John Duncan) King, cor Charles
Harvey, Stuart & Co. (Alexander Harvey and John Stuart) King east
Kerr, Brown & Co, (T. C. Kerr, John Brown and W. F. Murray) King, bet James and Hughson
McHenry, P. S. cor James and Market square
McIntyre, James, & Co. (James McIntyre and Robert, Dunlop) McNab, bet Merrick and Vine
Sharpe & Secord (Noble Sharpe and George R. Secord) 81 King east
Turner, James & Alexander, Hughson, bet King and Main
Wilson & Co. cor King and John

Groceries.

Retail.

Admondo, Mrs. Mary, John cor Henry
Alexander, A. John, cor Peel
Allan, Mrs. Agnes, King, cor Queen
Anderson, John, Hughson, bet Wilson and Hannah
Arland, Michael, James, bet Union and Wilson
Arthur, Hamilton, King William, nr Mary
Atchison, W. Napier, bet Hess and Caroline
Bampfylde, C. H. Bay, cor Caroline
Bark, James, Market Square
Barr, John, James, bet Picton and McCaulay
Beatty, Oliver, Hughson, nr Wilson
Bloomer, Andrew, Hughson, bet Wilson and Hannah
Boase, Mrs. Jane, Caroline, cor Napier
Bradshaw, James, James, opp Market
Brooks, Charles, York, bet Caroline and Hess
Burk, Thomas, Hughson, nr King William
Campbell, Alexander, York, bet Park and Bay
Campbell, John, James, bet Main and Tyburn
Chilman, Isaac C. King, bet Bowery and Caroline
Clarke, Thomas, James, bet Barton and Stinson
Cogbin, Thomas, (colored) McNab, bet Cannon and Mulberry
Cooper, R. C. & Co. McNab, bet King and Market
Co-operative Grocery Store, McNab, bet King and Market
Corbett, Timothy, James, bet Henry and Lind
Cousinty, Mrs. Hannah, cor Peel and Spring
Cox, John, King, nr Pearl
Craigie, James, 72 King east
Crofton, Edward, John cor Wilson
Curry, William, cor Peel and Walnut
Dermody, Patrick, Main, opp Spring
Dillion, James, John, bet Union and Wilson
Dillion, John, Catherine, cor Lind
Dillion, John, Bay, nr Concession
Dodson, James, Ray, cor Little Main
Dunn, Mrs., Hughson, near King William
Dwyer, Mrs. Margaret, Rebecca, bet Nelson and Mary
Edmonson, B., King, cor Walnut
Egan, M. York, bet Queen and Ray
Evans, Thomas, Upper John
Fleming, John, Catherine, cor Barton
Fraser, William, 9 Upper John
Gerhold, John, King, cor Pearl
Gillespie, H. McNab, cor Wilson
Gillies, William, King, cor Pearl
Harris, James, Ray, cor Broadway
Hearn, William, King, cor Lock
Holland, James, John, bet Gore and Henry
Holleran, Patrick, John, cor Lind
Holmes, Mrs. Jane, (colored) King William, bet Hughson and John
Hume, Mrs. A., King William, opp Nelson
Jackson, Mrs. Rebecca, (colored) King William, near Mary
Keiley, David, James, near Union
Kemp, John, 7 King William
Kent, Mrs. M. A., King, near Walnut
Kenton, Joseph, King, cor Lock
Kinrade, H. E., cor John and Augusta
Klasner, Jacob, Mary, bet Henry and Rebecca
Laker, D. 70 King west
Lamond, Findley, Mary, cor Rebecca
Lanphier, W. H., Market square
Lee, Mrs. Jane, Peel, near Walnut
Lottridge, J. W. & Co. (J. W., William N. and George A. Lottridge,) John, cor Main
Lyle, Mrs. Martha, West avenue, near Nelson
Lyons, William, Tyburn, near Walnut
McAllister, John, McNab, near Mulberry
McAllister, J., York, cor Caroline

McAuley, William, Upper John
McAuliffe, J., Park, cor Sheaffe
McAuliffe, J., Guise, cor Hughson
McCarthy, Dennis, cor King and Wentworth
McFadden, John, Hughson, cor Wood
McLean, Archibald, King, cor Queen
McMillan, John, King, near Wellington
Marshall, John, Bay, near Cannon
Martin, P., John, cor King William
Mills, James, 29 King, cor McNab
Morgan, Richard, cor Tyburn and Walnut
Morris, Lewis, cor Peel and Catherine
Morris, Philip, John, cor Lind
Morrison, Thomas, John, cor Woodmarket
Murdock, John, John, cor Union
Murphy & Murray, (William Murphy and Hugh Murray,) 78 King east
Murray, Robert, John, near Catherine,
Newman, Chancy, King, near Pearl
Nicholson, Mrs. Catherine, near the Bay
Nixon, George, McNab, cor Burlington
O'Brannan, John, King, near Wellington
O'Connor, M. 66 King east
O'Riley, Mrs. Catherine, King William, bet James and Hughson
Osborne, James, James, opp Gore
Osborne, Mrs. Mary, Catherine, near Barton
Parker, Mrs. Mary Ann, McNab, cor Cannon
Patterson, P. York, bet Bay and Caroline
Priddis, John, McNab, cor Vine
Ronald, William, 15 York
Ronan, M. Henry, cor Wellington
Rump, Robert, York, cor Pearl
Sharp, William, Upper John, near Tyburn
Sillett, George, 21 Rebecca
Simpson, James, John, bet Augusta and Catherine
Simpson, James, McNab, bet York and Merrick
Sullivan, Msr. Alice, Barton, bet John and Catharine
Sutherland, A. 50 King east
Taylor, Mrs. Mary, James, cor Barton
Thompson, J. near foot of Hughson
Thomson, James, 24 James north
Travers, Denis, James, cor Stewart
Truax, Leander W. Wellington, cor Henry
Truscott, Mrs. Jane, cor Peel and Walnut
Turner Alfred, James, cor Simcoe
Walker, Robert, York, bet Queen and Ray
Walker, William, Park, cor Cannon
Walker, William, James, cor Barton
Williams, Richard, James, bet Barton and Stinson
Wilson, Joseph, West avenue, cor King William
Wynn, Hugh, McNab, bet Colborne and Concession
Young, Charles, James, bet Murray and Stewart
Young, William, York, bet Park and Bay

Gunsmiths.

Kretschmann, Henry, 22 York
O'Brien, Henry, Upper John

Gymnasium.

Gymnasium, Merrick, bet James and McNab

Hairdressers.

See Barbers and Hairdressers.

Hairwork.

(Ornamental.)

Sadler, Mrs. J. G. 60 King west

Halls.

Mechanics' Hall, James, bet Market and Merrick
Music Hall, McNab, bet King and Market square
Temperance Hall, King William, cor James
Theatre Royal, John, cor Rebecca

Hardware and Cutlery.

(Wholesale and Retail; marked thus (*) exclusively Wholesale.)

Baine, John W James, opp Market crossing
*Buchanan, Hope & Co. (Isaac Buchanan, Adam Hope, and Robert Weyms) cor King and Catherine
*Hilton Brothers, (James and John F.) 9 King east
*Juson, Richard & Co. 13 and 15 Upper James
McGiverin & Co. 54 King east
McKinstry, William, King, east of Hughson
Magill, Edward, 29 King east
Sunley, William T. 76 King west
Wood & Legatt (Andrew T. Wood and Matthew Legatt) King east

Harness Makers.

See Saddle and Harness Makers.

Hatters and Furriers.

Marked thus (*) are Wholesale.

Angus, J. & J. 56 King west
Fielding, Joseph, King, cor Bond
*Foster & Galbraith (Alexander M. Foster and David Galbraith) 13 and 15 King west
Glassco, William H. 19 King east
Hutchison, James, 3 James north
Korn, John W. 10 Upper John
Mason, Thomas, 6 James north
Mills, Joseph, 7 James north

Hay Merchants.

Waldhof, William, John, bet Rebecca and Gore
Williams, F. Rebecca, cor Hughson

Hides and Leather.

See Leather and Findings.

Hoop Skirt Manufacturers.

Goldstein, J. John, cor King William
Hawkins, George D. 54 King west

Hose (Fire) Manufacturer.

Kraft, Ernest, 18 York

Hosiery and Gloves.

Lockman, James, James, bet Merrick and Vine
Pearson, James, 87 James north
Pearson, J. & Co. (John Pearson) 58 King west

Rach, Jacob, 48 King west
Storror, F. M. King, cor McNab

Hospitals and Asylums.

The City Hospital—J. A. Mullin, M.D., Resident Surgeon; Robert Stuart, Superintendent; Mrs. Stuart, Matron; foot of James
Hamilton Military Hospital, head of Charles
Hamilton Orphan Asylum—Mrs. Thomas, President; Mrs. E. Jackson, Treasurer; Upper Wellington square
St. Mary's Orphan Asylum—Under the care of the Sisters of St. Joseph; Sister Mary Martha, Superintendent; Park, nr Sheaffe

Hotels and Taverns.

American Hotel, F. W. Bearman, proprietor, s w cor King and Charles
Amor, J. Market, bet Macnab and Park
Anglo American Hotel, H. McCracken, proprietor, Macnab, cor Market square
Armstrong, Jason, King William, nr James
Armstrong, John, Market square
Arthur, James, Market square
Barton House, Wm. Tindill, proprietor, cor King and Wentworth
Bearman, Fred. W. proprietor American Hotel, King, cor Charles
Beasley's Hotel, R. S. Beasley, proprietor, 64 King west
Beasley, R. S. proprietor Beasley's Hotel, 64 King west
Belnap, N. M. proprietor Temperance Hotel, 27 John north
Biery, Henry, Bay nr Cannon
Black Horse Inn, George H. Seddon, proprietor, 12, 14 and 16 York
British Hotel, Thomas Beatty, proprietor, cor John and Main
Burns, Samuel, York, bet Park and Bay
Campbell, Duncan, foot of Stuart, opp depot
City Hotel, William Richardson, proprietor, 49 James north
Colvin, Peter, 36 King west
Connor, Peter, James, cor Union
Conway, P. C. proprietor, The Heroes of Inkerman, King William, bet Hughson and John
Cook, Mrs. proprietoress Farmer's Hotel, King, opp Charles
Cosgrove, William, Peel, west of Catherine
Crann's Hotel, John Crann, prop 48 Upper John
Creech, Richard, Hughson, nr Main
Crown, Inn, Charles Hutton, proprietor, 3 York
Dallyn, J. E. James, cor Murray
Dawson, William, Market square
Easter, Samuel, Victoria House, Upper John
Egener, Frederick, Main, cor John
European Hotel, Albert Schultz, proprietor, 72 King west
Farmer's House, John Sutterby, prop Macnab, bet York and Merrick
Farmer's Hotel, Mrs. Cook, proprietress, King, opp Charles
Fletcher, Archibald, Bay
Foster, Joseph, York, cor Ray
Foster, John, James, cor Base
Furlong, Moses, James, nr Wilson
Harkin, John, Market square, bet James and Macnab
Henderson, David, foot of Stuart
Hooper, Robert, Macnab, cor Mulberry
International Hotel, George M. Ryckman, prop King, east of Catherine
Jennings, Daniel, Macnab, bet King and Market square
McAllister, D. C. foot of Macnab
McCarthy, Dennis, King William, nr Hughson
McCracken, H. prop Anglo American Hotel Macnab, cor Market square
McDonough, L. 41 James north
McGlogan, Patrick, wood market, cor Hughson
McHendrie, James, James, cor Stuart
McKee, John, Upper John
McKinlay, William, John, cor Tyburn
McLean, George, Rebecca, bet James and Hughson
McMahon, E. King William, cor Hughson
Maple Leaf Inn, E. Post, prop north side wood market
Market Hotel, Thomas Duffy, prop Macnab, bet York and Merrick
Maskow, John, Hughson, nr King William
Marshall, George H. John, bet Lind and Barton
Marshall, Thomas, Upper John, cor Peel
Martin's Hotel, King, bet Bay and Caroline
Meldrum, T. Macnab, cor Stuart
Molloy, Thomas; James, near Stuart
Morden, John, York, cor Park
Morgenroth, Mrs. Henrietta, York, cor Lock
Mountain View House, Francis Rose proprietor, head of James, top of mountain
Mogridge, C W. & Co. proprietors, Royal Hotel, James, cor Merrick
Murphy, Michael, Main, opp court-house
Murray, Thomas, Bay nr Stuart
Noble, William, proprietor, North American Hotel, John, cor King Willirm
North American Hotel, William Noble, proprietor, John, cor King William
Nugent, Mrs. Tyburn, nr John
Odd Fellow's Arm's, Jos. J. Aynsley, proprietor, King nr Wellington
Orr, Daniel, near foot of John
Quin, A. Upper John
Reed, Thomas, 14 Upper John
Richardson, William, prop City Hotel, 49 James north
Rob Roy Hotel, John Davidson, proprietor, John, cor Peel
Rose, Francis, proprietor Mountain View House, head of James, top of mountain
Royal Hotel, James, cor Merrick, C. W. Muggridge & Co. props
Rutley, George, Wellington, bet Rebecca and King William
Ryckman, George M. prop International Hotel, 108 King east
Sagroff, Peter, wood market
Schaupp, John, Bay nr Concession
Shakespeare Hotel, south side market square
Shire, Daniel, cor Catharine and Main
Stevens, Jefferson, Guise, bet Hughson and John
Stone, Mrs. Eliza, Main, opp court-house
Temperance Hotel, N. M. Balnap, prop. 27 John north
The Heroes of Inkerman, P. C. Conway, prop. King William, bet Hughson and John
Tireman, William, Yorkshire Hotel, Macnab, nr York
Trades Union Hotel, Stephen Cleary, proprietor, King William

Victoria House, John McKay, prop. King, cor Catharine
Walker, William, James. cor Barton
White Horse Inn, William Flook, prop. Macnab, bet York and Merrick
Wilson, Thomas, cor John and Tyburn
Yalden, William, Macnab, cor Murray
Yorkshire Hotel, William Tireman, prop. Macnab, near York

House Furnishing Goods.

(See also Hardware and Stove dealers.)

Baine, John W. James, opp market crossing
McKinstry, William, King, east of Hughson
Wood & Leggat, (Andrew T. Wood and Matthew Leggat), King east

House Mover.

Tallman, Richard, John, bet Gore and Henry

Ice Dealer.

Dewey, Daniel, King, bet Bowery and Caroline

Importers.

(See also Dry Goods, Groceries and Hardware Wholesale).

Buchanan, Hope & Co. (Isaac Buchanan, Adam Hope, and Robert Weyms), cor King and Catharine
Harvey, Stuart & Co. (Alexander Harvey and John Stuart) King east
Turner, James and Alexander, Hughson, bet King and Main

Ink Manufacturers.

Chappell, John, James, bet Merrick and Vine
Dalley, Edwin, York, bet Bay and Queen

Inspector (License.)

Moore, John, City Hall

Insurance Companies and Agents.

Ætna Insurance Company of Hartford, Conn., W. F. Findlay, agent, 11 King east
Ambridge, Theodore A. 5 King west
Ball, F. A. 5 King west
Britannia Life Assurance Company, F. A. Ball, 5 King east
British American (Marine) of Toronto, A. F. Forbes, agent, James, cor King
Brown, Gillespie & Co. King, cor James
Bull, H. B. Hughson, bet Main and Tyburn
Canada Life Assurance Company, A. G. Ramsay secretary and manager, James, nr Main
Canada West Farmers' Mutual and Stock Insurance Company, Richard P. Street, secretary, James, bet King and Main
Colonial Life Assurance Company, Edinburgh, H. B. Bull, agent, Hughson
Columbian Marine Insurance Company, New York, David Knox, agent, Merrick, bet Park and Macnab
Commercial Union Association of London, W. F. Findlay, agent, 11 King east
Dunlop, Robert, Macnab, nr Merrick
European Insurance Society, Thomas M. Simons agent, Wentworth Chambers
Findlay, W. F. 11 King east
Forbes, A. F. James, cor King
Hartford Fire Insurance Company, Wilson and McKeand, agents, King, cor James
Home and Colonial Assurance Company, limited, London, England, A. F. Forbes, agent, James, cor King
Home Insurance Company of New York, W. F. Findlay, agent, 11 King east
Knox, David, Merrick, bet Park and Macnab
Life Association of Scotland, A. F. Forbes, agent, James, cor King
Liverpool and London and Globe Fire and Life Insurance Company, F. A. Ball, agent and inspector of agencies, 5 King east
London Assurance Corporation, (established 1720) J. O. Macrae, agent 48 King west
McArthur, John, senr., Royal Hotel Buildings, Merrick
Macrae, J. O. office, F. W. Gates & Co.
Medley, Thomas W. general agent Canada Life Assurance Company
Murray, John, Wentworth Chambers
North British and Mercantile Fire and Life Insurance Company, E. L. Ritchie, agent, James, nr Main
Phoenix Insurance Company London, Brown, Gillespie & Co. Agents
Pringle, J. D. Wentworth Chambers
Proctor, John, Merrick, bet James and Macnab
Provincial Insurance Company of Canada, J. D. Pringle, agent, Wentworth Chambers
Queen Insurance Company, James M. Young, agent, Royal buildings, Merrick, bet James and Macnab
Ritchie, E. L. & Co. Commercial Chambers, near Main
Royal Insurance Company of Liverpool and London, Fire and Life, George A. Young, agent, Royal Buildings, James, cor Merrick
Scottish Provincial Assurance Company, J. D. Pringle, agent, Wentworth Chambers
Simons, Thomas M. Wentworth Chambers
Street, Richard P. secretary Canada West Farmer's Mutual and Stock Insurance Company, James, bet King and Main
The London and Lancashire Insurance Company, Fire and Life, Wilson & McKeand, agents, King cor James
Victoria Mutual Fire Insurance Company, Thos. M. Simons, secretary, Wentworth Chambers, James, cor Main
Western Insurance Company, John Proctor, Merrick, bet James and Macnab
Western, Fire, Toronto, Robert Dunlop, agent
Wilson & McKeand, (Frederick M. Wilson and Archibald McKeand) King, cor James
Wright, David, James north, opp Mechanic's Institute
Young, George A. Royal buildings
Young, James M. Royal buildings

Iron Bedsteads, Doors and Railings.

Hennessy, Hugh, King William, bet John and Catherine

Sutherland & Deans (Angus Sutherland and John Deans) 77 King west

Iron and Steel.

(*See also Hardware.*)

Buchanan, Hope & Co King, cor Catherine
Hilton, Brothers (James and John F.) 9 King east
Juson, Richard & Co. 13 and 15 Upper James
McGiverin & Co. 54 King east
McKinstry, William, King, east of Hughson
Magill, Edward, 29 King east
Wood & Leggat (Andrew T. Wood and Mathew Leggat), King east

Iron, Malleable.

Burrows & Stewart, Caroline, nr York

Iron, Founders

(*See Founders.*)

Ivory Black Manufacturer.

Dalley, Edwin A. near eastern City limits, on the Bay

Jewellers.

See Watches, Clocks and Jewellry.)

Jewellers (Manufacturing).

Relling, James, 48 James north
Budel, W. H. King, cor James
Russell, Richard, James, bet King and Main

Junk Dealers.

Flinn, Hugh, Tyburn, bet Walnut and Catherine

Juvenile Warehouse.

Storror, F. M. King cor McNab

Knitting Machines.

Gillett, Augustus F. King cor Hughson

Laces and Embroidery.

Pearson, John, & Co. 58 King west

Lager Beer Saloons.

Martin, Hubert, King bet Bay and Caroline
Winkler, Joseph, King bet Bay and Caroline

Ladies Under Clothing.

Kidner, James F. & Co James nr King William

Lamps and Oils

(*See Coal Oil, Lamps, &c.*)

Land Valuators.

Moore & Davis (William P. Moore and James G. Davis) Lister Buildings, King William cor James

Leaf Tobacco, Wholesale.

Birge, Charles, A. 22 John north

Leather, Hides, Skins, and Findings.

Beardmore, George L. 5 King west
Cugner, John, 10 York
Field' J. C. 82 King west
Gunner' William, Market Square
McMichael, Isaac Napier bet Caroline and Hess.
Parmenter, W. E. Market Square
Robinson, William D. James at Market

Lime Dealers

Dorsey, R. Merrick bet Park and Bay
Mitchell, Joseph, Nelson cor Rebecca
Myles, Thomas, Main cor Hughson

Liniment Manufacturer.

Kennedy, James Kennedy's Liniment, McNab bet King and Market Square

Lithographers.

Brown & Bautz, *Spectator* Buildings
Eastwood, J. & Co. King east opp Fountain
Eunecker, Louis, 16 King east

Livery and Sale Stables.

Bevier, Denis, Bensley's Hotel, King west
Kemp, John, James opp Gore
Mathews, J. B. Market bet Bay and Park
Nowlan, Owen, Hughson cor King William
Temple & Co. (John Temple and E. S. Whipple) Catherine, Between King William and Rebecca

Loan Societies.

(*See Building Societies*)

Lock and Whitesmiths.

Henessy, Hugh, King William bet John and Catherine
Kretschmann, Henry, 22 York
Smith, Francis, 31 King west
Thompkins, George, James bet Lind and Barton

Locking Glasses.

Alton, John, 34 King west
Marsden, Thomas, James bet King and Main
Roberts, John, 86 King east

Lumber Dealers.

Chisholm, W. & R. James cor Colborne
Dales & Fitzgerald, Hunter nr James
Edgar, William, York bet Hess and Caroline

Myles, Thomas, King cor Mary
Powell, Thomas S. Peel cor Hughson

Machinists.

(*See also Founders*)

Beckett, F. G, & Co. (F. G. Beckett, H, Beckett, sen and H. Beckett, jun) Simoce bet James and MacNab
Northey, Thomas, cor King William and Wellington
Kretschmann, Henry, 22 York
Thomas, John & Co. Hamilton Iron Works, Rebecca bet John and Catherine

Maltsters,

(*See Brewers and Maltsters*)

Mantle and Pier Glasses.

Marsden, Thomas James bet King and Main

Marble Cutters and Dealers.

Day, McComb & Rice, cor Bay and York
Hurd & Roberts (H. H. Hurd and D. E. Roberts) proprietors Provincial Marble Works, 6ore of York and Merrick
Walker, John, Park cor York

Marriage Licences (Issuer of.)

Ambridge, Theodore A. King bet James and McNab

Master in Chancery.

Leggo, William, John cor King

Medical Botanist.

Maunder, Edwin, Catherine near John

Melodeon Manufacturer.

White, Thomas W. James opp Gore

Merchant Tailors

(*See also Clothiers*)

Barnett, Louis, John nr King William
Cozens, George, H. Market cor Park
Egan, S. F. 58 James north
Foster, Charles, Hughson cor King
Hazen, George, John nr King
Hogan, J. H. King cor John
King, William, 64 King east
McIntyre, John, Hughson nr King
Moffat, J. A. James bet King and Main
Munro & Henderson (James Munro and John M Henderson) 20 and 22 King east
Murray, A. & Co. 18 King east
Richter, Traugott. 26 York
Seaman, Shadrich, 19 York
Smith, Donald, 40 King east

Militaay Equipments.

Jolley, James, 38 Upper John
Kraft, Ernest, 18 York

Mill Machinery.

Beckett, F. G. & Co. Simcoe nr James
Thomas, John & Co. Hamilton Iron Works, Rebecca bet John and Catherine

Milliners and Millinery Goods

(*See also Dry Goods and Millinery.*)

Carnall, Miss R. James opp Market
Carruthers, Mrs. Margaret, 69 King west
Christie, Miss E. Hughson nr King
Cox, Mrs. King William nr Nelson
Dodson, Miss Mary Ann, 62 King west
Goodfellow, Mrs. M. Upper John
Johnson, Mrs. M. A. Upper John
Kinder, James F. James nearly opposite Market
Lawson, Bros. & Co. (William, John and Joseph Lawson) James cor King
McNab & Stewart, 28 King east
Murray, A. & Co. 18 King east
Onard, Mrs. J. 94 King west
Sillett, Mrs. Rachel, Rebecca, cor Catherine
Stanbury & Cox (James Stanbury and Philip Cox) 30 King east
Thomson, Thomas, & Co. 32 King east
Towersey, Joseph, 9 King William
Young, Miss, 73 King west

Millwrights.

Streeter, H. A. & Co. Augusta, cor Hughson

Morrocco Manufacturers.

King, Hiram, cor Tyburn and Cherry
Mason, William, King east end
Parmenter, W. E. Market square

Moulding Manufacturer.

Marsden, Thomas, James, bet King and Main

Music Dealers.

Brown, W. James, opp Mechanics' Hall
Grossman, August, 61 James
White, Thomas W. James opp Gore

Music, Professors of

Beckett, C. Henry, bet James and Hughson,
Crowther, W. T. M. Catherine
Grossman, Peter, Wellington, cor Peel

Musical Instrument Manufacturers.

See Music Dealers.

Mustard and Cream Tartar, Manufacturer of

Cann, Samuel, Catherine, cor Rebecca

Nail and Spike Factory.

Juson, R. & Co. James, cor Cannon

Needles and Fishing Tackle.

Pearson, J. & Co. (John Pearson) 58 King west

News and Periodical Depots.

Barnes, George & Co. (George Barnes and James Wilson) 52 King east
Eastwood, John & Co 16 King east
Lyght, Joseph, cor King and Hughson
Tunis, W. E., G.W.R. Station

Newspapers.

Canada Christian Advocate (weekly) Methodist Episcopal, 10 John north
Hamilton Evening Times (daily and weekly) C. E. Stewart & Co. Hughson, nr King
Hamilton Spectator (daily and weekly) T. & R. White, proprietors, Main, cor Hughson

Notaries Public.

See also Barristers, Attorneys, &c.

Ambrose, William, 16 King east
Burton, Sadleir & Bruce (George H. Burton, Charles A. Sadleir and Alexander Bruce) 22 King east
Holden & Papps, James, opp Fountain
Mackelcan & Robb (F. Mackelcan and James Robb) Wentworth Chambers
McKenna, John E. Upper John, bet King and Main
Martin & Ferguson, King, cor James
Proudfoot & Wilson (William Proudfoot and W. S. Wilson) Main, bet James and Hughson

Notions, Toys, &c.

Dudbridge, Benjamin, Elgin, nr Henry

Nurserymen, Seedsmen and Florists.

Bruce, John A. & Co. Rosedale Nurseries, Ferguson avenue, bet Henry and Barton
Bruce, John A. & Co. 52 King west
Holton, Warren, King, cor Wellington
Lamphier, W. H. Market square
Tovel, Samuel, King, east of city limits
Weldon, Norman, Wilson, cor Steven

Official Assignees.

Findlay, W. F. 11 King east
McKeand, Archibald, King, cor James
Willson, Frederick M. King, cor James

Oil Tanks and Stills.

McAllister, D. C. foot MacNab

Organ Builder.

White, Thomas W. James, opp Gore

Oysters and Game.

Beckett, William, 4 Upper John
Lane, Mrs. Ann, Upper James
Lee, George, 6 King west
McCarthy, John, 12 King east

Painters (House, Sign and Ornamental).

Armstrong, James, 83 King east
Edgcomb, O. W. King, cor Catharine
Fitzpatrick & Brother (Kenney and Martin Fitzpatrick) 38 York
Freeborn, Thomas, 72 James north
Holcomb, William H. King William, nr James
Knight & Rear (Geo. Knight and Barney Rear) Hughson, nr King
McElcheran & Ballou, John, nr King
Mathews, James & Co. (James Mathews and James McMenemy) 21 King west
Miller, Joseph, Merrick, bet Park and Bay
Passmore, Chs. W. cor Hughson and Tyburn
Pentecost, Richard, Stuart, bet Bay and MacNab
Way, James, Mary, cor King William

Paper and Envelope Manufacturers.

Buntin Brothers & Co. 23 King east

Paper Box and Bag Manufacturers.

Haigh, Richard, Spectator building, Main, cor Hughson
Oram, Howie & Co. (Robert Oram, Mathew Howie and Alex. Lawson) John, nr King

Paper Warehouse.

Buntin, James & Co. 23 King east

Paper Hangings, Curtains, &c.

Barnes, George & Co. (George Barnes and James Wilson) 52 King east
Eastwood, J. & Co. King east, opp Fountain
Lyght, Joseph, cor King and Hughson

Pastry Cooks.

Hooker, George, York, bet Park and Bay
Hooker, Abraham, 31 York
Neil, Mrs. Jane, James, nr Henry

Patent Medicines.

(*See also Chemists and Druggists.*)

Dalley, Edwin, York, bet Bay and Queen
Kennedy, James, MacNab, bet King and Market square

Photographers.

Davis, William A. King, cor Hughson
Milne, Robert, cor King and James
Terwilliger, George R. 10 King east
VanGieson, H. James, nr King
Wright, Charles H. & Co. 34 King west

Physicians and Surgeons.

Billings, W. L. James, cor Henry

Davis, D. M.D. Merrick, bet MacNab and James
Donnelly, Geo. J. Main, bet James and Hughson
Duggan, Thos. M.D. Park, bet Merrick and Vine
Ferguson, J. W M.D. 1 Clark's block, Gore
Hamilton, J. M. M.D. Bay, cor Market
Henwood, Henry, M D. Main, bet MacNab and James
Keegan, Thos. G. Maria, bet Walnut and Cherry
King, Dr. Richard, R N. H.M.S. Catherine, nr Gore
McCort, P. J. M.D. Catherine, bet Rebecca and King William
McNiece, William J. 26 Hughson
Macdonald, John, M.D. James, nr Peel
Mackelcan, Dr. John, M.R.C.S. London, England, Gore, bet James amd Hughson
Mackintosh, D. M.D. John, bet Gore and Henry
Miller, Samuel, M.D. York, cor Hess
Morsen, Alfred, King, cor Bay
O'Dea, M. J. M.D. Park, nr Cannon
Potts, Wm. James, bet Main and Tyburn
Ridley, Henry T. M.D. Main, cor MacNab
Rosebrugh, John W. King, cor Mary
Ryall, George, Main, east of Catherine
Ryall, Isaac, Main, east of Catherine
Vernon, Elias, James, bet Main and Tyburn

Piano Forte Manufacturers and Dealers.

Knott, John, John, cor King, 2nd floor
Thomas, C. L. Western piano factory, 78 King west
White, Thomas W. James, opp Gore

Picture Frame Makers.

Alton, John, 34 King west
Marsden, Thomas, James, bet King and Main
Roberts, John, 86 King east

Planing Mills.

Aitchison, William & Co. (William and David Aitcheson) Bond, bet King and Main
Brennan, Michael, alley bet John and Catherine, nr King
Kempster, Chr. W. Main, bet Catherine and Walnut
Sharp & Murison (George Sharp and George Murison) Bay, bet York and Vine

Plasterers.

Jackson, R. MacNab, bet Vine and Cannon
Mitchell, Joseph, Nelson, cor Rebecca

Plumbers and Gasfitters.

Adam, James, Hughson, nr King
Alexander, A. G. James, bet King and Main
Frrmer, William, 98 James north
Harding, Henry, James, cor Rebecca
Thompkins, George, James, bet Lind and Barton
Young, H. & R. (Hugh and Robert) 74 King west
Young & Brother (Robert and William) cor John and King William

Pork Packers and Dealers.

(*See also Beef and Pork Packers and Butchers*)

Baker, James, 48 James-street market
Hardy, Charles, MacNab, cor York

Potash Manufacturers.

Forbes, Alexander, Barton, cor Wellington
Judd, John & Son (John and William H. Judd) Bay, bet York and Cannon

Potters.

Campbell, W. & R. Garth, nr Duke
Shearsmith, Joseph, Catherine, bet Lind and Barton

Poultry and Game.

Chapple, Mrs. Sarah, 33 James-street market

Powder.

Hamilton Powder Company: James Watson, President; Benjamin Clark, Secretary. Office, James, cor Main

Printers (Book and Job).

Lawson, A. & Co. 16 King east
McIntosh, Thomas L. James, cor King William
Raw, R. Jr. James north, nr King
Stewart, C. E. & Co. Times office, Hughson, near King
White, Thomas & Richard, Spectator office, Main, cor Hughson

Produce and Commission Merchants.

(*See also Commission Merchants*)

Abraham, Charles, 55 King east
Davis, John H. 57 King east
Williamson, James, 53 King east

Public Works, Inspector of.

Lee, Charles, near foot of Hughson

Publishers.

Lawson, A. & Co. 16 King east

Pump Maker.

Anderson, William, Grove

Rags and Shoddy.

Rhodes, Benjamin, Market, bet Park and MacNab

Railway Offices.

Great Western Railway offices, Bay street
Grand Trunk, 3 King west, Charles Armstrong, agent

Railway Cartage Agents.

Hendrie & Co. King east

Rectifiers and Distillers.

(*See Distillers.*)

Registry Office [Servants.]

Bates, William, 81 King east

Restaurants.

(*See Saloons.*)

Black, Daniel, 37 James north.
Clayton, Mrs. Lavinia, James, bet. Vine and Cannon
Murray, Martin, Young Canadian Hotel and Restaurant, James, opp. Mechanic's Hall
Privett, H. T. proprietor the Shades, 60 James north
Roach, George, proprietor G. W. refreshment rooms, passenger depot, foot of Stuart
The Shades, H. T. Privett, proprietor, 60 James north
Young Canadian Restaurant and Hotel, M. Murray, proprietor, James, opp. Mechanic's Hall

Rocking Horse Manufacturer.

Lindner, Morris, King, bet. Lock and Garth

Rope and Twine Manufacturers.

Main, Alexander, (Alexander Main and John Mahar,) Mary, cor, Oak
Young, Joseph, Wellington, bet. Cannon and Barton

Rolling Mills.

G. W. R. Rolling Mills, work-shops, passenger and freight depots, on the Bay, west of Bay street

Saddle, Harness and Trunk Makers.

(*See Trunk Manufacturers.*)

Field & Davidson (John Field and William Davidson) James nr King,
Inkson, William, York bet. Park and Bay
Jolley, James, 38 Upper John
Kraf, Ernest, 18 York
McKeown, Hugh, John opp. Wood Market
Marshall, J. H. York bet Park and Bay
O'Heir, Peter, John nr King
Sunley, William T. 76 King west
Torrance, Thomas, John, nr Tyburn

Saddlery Hardware.

Field & Davidson (John Field and William David. son) James nr King
McGiverin & Co. 54 King east

Safe Manufacturer.

Hennessy, Huge, King William bet. John and Catherine

Sail Makers.

Grant, W. W. foot of McNab

Saloons and Restaurants.

Barr, J., James bet. Picton and Macauley
Bauer, Joseph A. 8 King west
Beatty, Oliver, Hughson nr Wilson
Crann, John, 48 Upper John
"Cricketers," Thomas Gillespie, proprietor, Market between Park and McNab
Dewey, John, 6 Hughson
Egener, Frederick, Main cor John
Goering, J. W. 53 James north
Golden Gate Saloon, John Kemp, proprietor, 84 James north
Heffernan, Patrick, 90 King east
Huber, Stephen, Bay between King and Market
Kemp, John, proprietor Golden Gate Saloon, 84 James north
Lee, Mrs. Mary, King cor. Pearl
McGuire, P. opp Bank of Montreal, King west
Malcolm, John, 42 Upper John
Martin, Mrs Mary Ann, Market Square
Murphy, Michael, Main opp Court House
O'Brien, Luke, King William
Pinch, Jonathan, James bet Merrick and Vine
Stenger, J. 5 Upper John
Schaefer, Jacob, 92 King east
Smith, Thomas, Market Square
Steanger, James, foot of Stuart
Stone, Mrs. Eliza, Main opp Court House
Walker, George, James cor Lind
Williams, Mrs. Cecelia, King William bet James and Hughson
Young, Thomas, 18 Upper John

Salt Dealers.

Bowman, J. & Co. city wharf, foot of James
McKay, Æneas, D. Mackay's wharf

Sash, Blind, and Door manufacturers.

Aitchieon, William & Co. (William Aitchison and David Aitchison) Bond bet King and Main
Kempster, Charles W. Main bet Catherine and Walnut
Perry, Thomas, Perry south of Peel
Sharp & Murison (George Sharp and George Murison) Bay bet York and Vine

Sausage Makers.

Blum, Charles, King cor Park
Langberg, John, 44 Upper John
Ortwein, Charles, John nr Augusta

Saw Filer.

Williams, J. King William bet Wellington and Nelson

Saw-Frame maker.

Meal, Edward, Hughson cor King William

Scale maker.

Gurney, Ware & Co. 88 James north

Schools, Boarding and Day.

(*See Educational.*)

Scrap-Iron Dealers.

Myles, Thomas, Main cor Hughson

Second-hand Stores.

Allen, Benjamin, 116 King east
Bushey, Joseph, King east
Evans, Thomas, 91 King east
Jarvis, John, King east
Jarvis, John, King east
Lazarus, H. King nr Walnut
Noyes, J. King east
Spelman, Phillip, 16 Upper John

Seedsmen.

(See Nurserymen, Seedsmen, &c.)

Sewing Machine manufacturers.

Wanzer, R. M. & Co. (Cichard Mr Wanzer and John N. Tarbox) James cor Vine

Sewing Machine Agent.

Gillett, Augustus F., agent Genuine Singer's' King cor Hughson

Shirt and Collar manufacturers.

(See Dry Goods.)

Ship Builder.

Robertson, A. M., foot of MacNab

Shipping merchants.

(See Forwarding and Commission Merchants.)

Ship Owners.

Browne, E. foot of Macnab
MacKay, Æ. D. foot of MacNab
Routh, T. & Co. (Thomas Routh & Co.) foot of MNab

Shipsmiths.

McAllister, D. C. foot of McNab
Speer, John, James, cor Guise

Silver and Brass Platers.

McGiverin & Co. 54 King east

Silversmith.

Osborne, Robert, James opp Gore

Silver and Plated Ware.

(See Watches, Clocks and Jewellry.)

Soap and Candle manufacturers.

Judd, John & Son (John and William H. Judd) Bay, bet York and Cannon
Morton, David, King east
Walker, J. Bowery cor Main

Soda Water Manufacturers.

Bilton, Henry W. 90 King west
Pilgrim, Robert A. King nr Wellington

Spice Mills (steam.)

Cann, Samuel, proprietor Excelsior Steam Mills, Catherine cor Rebecca

Stage Routes.

Hamilton to Port Dover, daily, from American Hotel; R. S. Bradley proprietor
Hamilton to Guelph, daily, from American Hotel; Charles Kennedy, proprietor

Stampers, Embroiderers, &c.

Pearson, J. & Co. (John Pearson) 58 King west
Storror, F. M. King cor McNab

Stationers.

(See Booksellers and Stationers.)

Steam Engines (Manufacturers of.)

(See also Founders and Machinists.)

Beckett, F. G, & Co. Simcoe bet James and McNab
Northy, Thomas, cor King William and Wellington
Thomas, John & Co. Hamilton Iron Works, Rebecca, bet John and Catherine

Steel Spring Maker.

Grayson, George, Bond bet King and Main

Storage.

See also Wharfingers.

Birely, N. F. 55 King east

Stock and Bill Brokers.

(See also Brokers, Money, and Exchange.)

Ambrikge, Theodore A. 5 King west

Stoves, Tin, Copper, and Sheet Iron

Copp & Brother (Anthony and William J. Copp) John nr King
Parley, John, McNab bet King and Market square
Gurney, E. & C. (Edward and Charles Gurney), 67 and 69 King east
Moore, D. & Co. (Denis Moore, Peter Warren, Edward Jackson, and Jon W. Spencer), King east, near Catherine
Morrison, Joseph B. John nr King
Smith, George, McNab cor Cannon
Smith, Robert, King William nr James
Stewart, J. & Co. McNab cor Vine
Turnbull, William, & Co. Mary bet Little Gore and Henry

Tailors.

(*See also Merchant Tailors and Clothiers.*)

Bruce, Magnus, 8 James north
Burns, William, Wellington, bet Wilson and Rebecca
Evans, D. 89 James north
Ewen, R. John nr King
Furnivall, Thomas George, James cor Merrick
Gallagher, Robert, York, bet Bay and Caroline
Gray, Robert, Merrick cor Park
Green, Richard, Ray cor Little Main
Henkel, H. L. Ray, bet Market and York
Howard, William H. 28 John north
Johnson, Jacob, Upper John
McKay, Peter, James, bet Vine and Cannon
Postill, William, Hess nr York
Roddick, William, James, bet Stinson and Stuart

Tailors' Trimmings,

(Wholesale.)

Service & Wyld, (Robert Service and Frederick Wyld) 19 King west

Tanners and Curriers.

(*See Leather and Findings.*)

Beardmore, George L. 5 King west
King, Hiram, cor Tyburn and Cherry
Mason, William, King, east end

Taxidermist.

Chambers, David, Bay, bet Concession and Murray

Telegraph Companies and Operators.

Armstrong, Walter, junr. Montreal Telegraph Co 1 King west
Black, George, manager Montreal Telegraph Co. 1 King west
Montreal Telegraph Company, 1 King west
Provincial Telegraph Company, Jos. Raymond, jr. manager, office Royal Hotel, James north
Rigsby, Walter, Montreal Telegraph Company, 1 King west

Tin, Copper, and Sheet Iron Workers.

(*See Stoves and Tinware.*)

Bishop, James B. Upper John
Bowron, Addison, Wellington, bet Wilson and Rebecca
Farley, John, McNab, bet King and Market sq.
Keller, Jacob, 3 Upper John
Smith, George, McNab cor Cannon
Smith, James, 4 York
Spencer, Henry, John nr King William

Tinner's Stock.

Moore, D. & Co. (Denis Moore, Peter Warren, Edward Jackson and John A. Spencer) King east nr Catherine

Tip Printer.

Haigh, Richard, Spectator Building, Main cor Hughson

Tobacconists.

Birge, Charles A. 64 James north
Carlisle & Co. Bay cor York
Coventry, P. V. R. & Co. York bet Bay and Caroline
Hill, J. H. & Co. John bet King William and Rebecca
Judah, John, King west, nr Bay
Schwarz, Frederick, James, north of Royal Hotel
Watson, A. P. & Co. 100 and 102 King west

Tobacco Machine Manufacturer.

Hill, H. & J. King east, off Wentworth

Toilet Soaps.

Judd, John & Son (John and William H. Judd) Bay bet York and Cannon

Toys, Notions and Fancy Goods.

(*See Fancy Goods and Toys.*)

Carpenter, E. & Co. (Elijah Carpenter and Wm. Herman) 39 King west
McIntosh, Hugh, 84 King east
Pearson, J. & Co. (John Pearson) 58 King west

Tug Boats, Proprietors of.

Barr & Maxwell, steam tug "Hero," office James

Trunk and Valise Manufacturers.

Dallyn, James, James, bet Barton and Stinson
Field & Davidson (John Field and William Davidson) James nr King
Jolley, James, 38 Upper John
Kraft, Ernest, 18 York
McKeown, Hugh, John opp Wood Market
O'Heir, Peter John nr King

Turners, Wood, &c.

Lazarus, G. J. Caroline near York
Wurst, Frederick, John near King

Umbrella Makers.

Catchpole, Geo. Rebecca bet James and Hughson
Ruff, Nicholas, John cor Augusta

Undertakers.

Blachford, J. McNab bet King and Main
Chapman, William M. 23 King west
Snelgrove, Henry, 36 Upper John

Upholsterers.

Jarvis, John, King east
Langberg, Frederick, King east of Wellington
Meakins & Sons, King east
Reid, James, 55 King west
Snelgrove, Henry, 36 Upper John
Stacy, J. B. P. King cor Queen

Veterinary Surgeons.

Collins, R. H. John nr Tyburn
Hume, James, 77 King west

Vinegar Manufacturers.

Charlton, Benjamin E. King cor Wellington
Faustman, E. John bet Rebecca and Gore
Medley, Stephen, Peel nr Walnut

Waggon Makers.

(See also Carriage Makers.)

Tollman, E. H. York, cor Caroline

Water Works.

City Water Works, William Haskins, manager, office, City Hall
Robert, Ralston, collector, office, City Hall
Adam, Rutherford, manager's assistant, office, City Hall

Watchmakers and Jewellers.

Attwood, M. W. late watchmaker to the late firm of C. H. Vannorman & Co. Hamilton, Macnab, cor King
Batty, Benjamin, 8 York
Belling, James, 48 James north
Green, William M cor John and Augusta
Henry, James, 23 York
Hills, Thomas S. cor John and wood market
Lees, Thomas, 5 James north
Nickerson, J. 13 James north
Osborne, Robert, James, opp Gore
Sadler, James G. 60 King west
Taylor, Joseph, 52 James north
Von Gunter, J. 46 Upper John

Wharfingers.

(See also Commission, Shipping, &c.)

Bowman, J. & Co. city wharf, foot of James
Browne, E. wharf foot of Macnab
Æ. D. Mackay, Mackay's wharf, foot of James
Routh, T. & Co. (Thomas Routh & Co.) foot of Macnab

Whips and Whip Lash Manufacturers.

Dallyn, James, bet Barton and Stinson
King, G. H. & H. A. over Hamilton Iron Works, Rebecca, bet John and Catherine

Whitesmith.

Mason, Joseph, 96 King east

Whitewashers.

Allins, E. Cathcart, bet Wilson and Little Gore
Askins, Thomas, King William, bet Wellington and Nelson
Crawford, William H 34 Hughson north
Hurd, Wilkins, 84 Hughson north
Read, Isaac, King William, bet Wellington and Nelson
Todd, Israel, King William, bet Wellington and Nelson
Wilson, W. Cathcart, bet Wilson and Little Gore

Wig and Toupee Maker.

McIntosh, Hugh, 84 King east

Wine and Spirit Merchants.

Alexander, A. cor John and Peel
Bark, James, Market square
Brown, Gillespie & Co. King, cor James
Cherrier & Brother (J. R. and L. F. Cherrier) market square
Cochren, W. J. & Co. Hughson, south of King
Cooper, R. C. & Co. Macnab, bet King and Market
Corbett, Timothy, James, bet Henry and Lind
Dillon, John, Catherine, cor Lind
Egan, M. York, bet Queen and King
Forster, G. J. & Co. (George J. Forster and John Duncan) King, cor Charles
Gillies, William, King, cor Pearl
Gillespie, H. MacNab, cor Wilson
Heard, William, King, cor Lock
Kent, Joseph, King, cor Lock
Lamphier, W. H. Market square
McAllister, J York, cor Caroline
McAllister, John, MacNab, nr Mulberry
McAuliffe, J. Park, cor Sheaffe
McIlenry, P S. cor Market square and James
Murphy & Murray, 78 King east
Morrison, Thomas, cor John and Wood market
O'Connor, M. 66 King east
Osborne, James, James, opp Gore
Pridgai, John, MacNab, cor Vine
Patterson, P. York, bet Bay and Caroline
Ronald, William, 15 York
Sharpe & Secord (Noble Sharpe and George R. Secord) 31 King east
Simpson, James, MacNab, bet York and Merrick
Sutherland, A. 50 King west
Thomas, William H. & Co. (William H. Thomas and William H. Ash) 49 King east
Walker, Robert, York, bet Queen and Ray
Walker, William, Park, cor Cannon

Wire Manufacturers and Workers.

Greening, Benjamin, Peter, cor Hess
Mason, Joseph, 96 King east

Wood Dealers.

(See Coal and Wood Dealers.)

Wood and Willow-ware.

Taylor, William, 61 and 63 King west

Wool, Hide, and Skin Dealers.

Abraham, Charles, 55 King east
Birely, N. F. King east
Cuzner, John, 10 York
Davis, John H. 57 King east
Davis, John, 11 King east
King, Hiram, cor Tyburn and Cherry
Mason, William, King, east end
Pettit, J. H. King east, nr Catherine
Woodruff, A. L. & Co. (A. L. Woodruff, James Rockwell and G. H. Bisby) 42 James north

CITY OF KINGSTON

CLASSIFIED BUSINESS DIRECTORY.

CITY GOVERNMENT,

COMMON COUNCIL, 1865.

MAYOR—JOHN CREIGHTON.

SYDENHAM WARD—*Aldermen*, George M. Kinghorn, Charles Gildersleeve; *Councilmen*, Michael Sullivan, M. D., James Falconer.

ONTARIO WARD—*Aldermen*, Jas. Baker, Daniel Macarow; *Councilmen*, William Brophy, William Allen.

ST. LAWRENCE WARD—*Aldermen*, Geo. Brown, Donald McKay; *Councilmen*, John Smith, Thos. Conley.

CATARAQUI WARD—*Aldermen*, William Allen, Joseph Dillion; *Councilmen*, Denis Kane, William P. Phillips.

FRONTENAC WARD—*Aldermen*, George Davidson, Edward Wilmot; *Councilmen*, Hugh Cummins, Charles Livingston.

RIDEAU WARD—*Aldermen*, William Robinson, Arch. Livingston; *Councilmen*, James McCammon, Edward White.

VICTORIA WARD—*Aldermen*, Alex. M. Brown, John Cunningham; *Councilmen*, John McKelvey, Robert Tomkins.

OFFICERS OF THE COUNCIL—City Clerk, Michael Flanagan; Chamberlain, William Anglin; High Bailiff and Chief of Police, Robt. Channonhouse; City Engineer, John C. Innes; Clerk of Market and Harbor Master, and Inspector of Weights and Measures, Arch. Smyth; Clerk of Hay and Wood Markets, Francis Weyms; Lessee of Market, Geo. Fisk; City Registrar, Geo. Cummings; City Collector, Charles Johnston; City Recorder, James O'Reilly, Q.C.; City Architect, William Coverdale; Inspectors of Licenses, Samuel Shaw and Thomas Mostyn; Messenger and Caretaker of City Buildings, Andrew Lanigan.

POLICE DEPARTMENT—Robert Channonhouse, Chief of Police; John Robb, Sergeant Major; John Stacey, Robert Bell and Patrick Meicle, Sergeants; Patrick Nugent and John Twigg, Corporals; Denis Milan, John Porter, Hugh McCauley, Peter Foxton, David Palmer, James Bennett, David Cunningham, and William McLoughlin, Patrol Men.

CITY CORONERS—John R. Dickson, M. D., John Stuart, M. D., John Shaw, Michael Flanagan, Charles W. Jenkins, Edward John Barker

Accoucheur.

Forrest, Mrs. King, near Barrack

Accountants.

Armstrong, William R. Rideau, cor Ordanance
Dobson, Stephen, Division, nr Princess
Ferris & Thomson, Anchor Buildings
Kemp, George J. Princess, near Wellington
McIver, William, h Sydenham, nr Colborne
Moore, James, bds King
Watt, James, Ordnance, nr Montreal

Agent, (Crown Land.)

McPherson, James, William, nr Ontario

Agent, (Emigration.)

McPherson, James, William, nr Ontario

Agent, (Express.)

Clarke, John C. King, cor Brock

Agent, (House, Land and Estate.)

Simpson, Isaac, Clarence, opp the Post Office

Agents, (Insurance.)

Anderson & Ford, United States wharf
Briggs, Thomas, Ontario, nr Clarence
Dupuy, Hilary, Ontario, nr Clarence
Gildersleeve, C. F. Clarence, nr Ontario
Harris, P. P. King, cor William
Kirkpatrick, Thomas, Ontario, nr Clarence
Noel, John V. Clarence, opp the Post Office
Shaw, John, Clarence, nr Ontario
Simpson, Isaac, Clarence, opp the Post Office
Strange & Rogers, Clarence, opp the Post Office
Wilson, Thomas, Clarence, opp the Post Office

Agent, (Manufacturers'.)

Evans, William C. Clarence, opp the Post Office

Agents, (Passage.)

Anderson & Ford, American Line of Steamers U. S. Wharf
Clarke, John C. King, cor Brock

Agents, (Passport.)

Flanagan, Michael, office, City Buildings

Agent, (Sewing Machines)

See Sewing Machine Manufacturers.

Agents, (Steamships.)

Clarke, John C. Brock, cor King
Folger Brothers, Ontario, nr Clarence
Nyren & Purdon's Line between Liverpool and Chicago, R. J. Millar, agent, Ontario

Agents (Ticket, Railway and Steamboat.)

Cnningham, Shaw & Co's. Line, Liverpool and Chicago, Robert J. Millar, agent, Ontario
Hatch, Charles H. St. Lawrence Wharf
Jones, E. Ontario, next Burnett House
Swift, James, foot of Johnson

Agricultural Implements.

Chown & Cunningham, 8 Bagot
Muckleston, Samuel, Princess, between King and Wellington

Agricultural Society.

County of Frontenac Agricultural Society—office, Clarence Street. President, James Gibson; 1st Vice-president, James O'Reilly; 2nd Vice-president, Robert J. Dunlop; Secretary and Treasurer, Isaac Simpson

Architects and Civil Engineers.

Coverdale, William, King, nr Beverley
Horsey, Edward, h 52 Brock
Power, John, Princess, nr Sydenham
Taylor, Thomas Dixon, 2 Wellington Terrace, nr Ordnance

Attorneys and Solicitors.

See Barristers and Attorneys.

Auction and Commission.

Flynn, Thomas. King, opp the Market
Linton & Son, King. cor Clarence
McKay, D. cor Brock and King
McMillan, Charles, Market Building, King, cor Brock
Stratton, John G. & Co. Princess, nr Wellington
Wray & Warde, North Market square

Bakers and Confectioners.

See also Fruit and Confectioners,

Acton, Joseph, Princess, Williamsville
Anderson, David, Ontario, nr Princess
Carnovsky, Robert, Princess, nr Barrie
Craig, Arthur W. King, nr the Market
Elmer, J. D. Brock, nr Bagot
Foot, Henry, 164 Princess
Johnston, T. F. Princess, cor Bagot
Kingston Bakery, Wellington, bet Princess and Queen
McCammon, Robert, sen. William, bet King and Wellington
McKay, James, Princess, nr Clergy
Pillar, William, Princess, cor Barrie
Ross, Hugh, Queen, nr Wellington
Shaw, Samuel, Barrie, nr Centre

Banks.

Bank of Montreal—Capital, $6,000,000. Head office, Montreal. Kingston Branch, King, cor William. President, T. B. Anderson; Cashier, ———; Manager, P. P. Harris; Accountant, William Munro; Teller, A. Davidson; Ledger-keeper, John C. Pender; Clerks, Ch. Thomson, E. C. Macdonald; Porter, John McAllister.

Bank of British North America—Capital, £1,000,000 stg. Head office, London, England, Kingston Branch, office, City Buildings. Manager, James Riddell; Accountant, John M. Adam; Teller, John A. Codd; Messenger, Charles Beattie

Bank of Upper Canada—Capital, $4,000,000. Head office, Toronto. Kingston Branch, office, King, cor Queen. President, Hon. G. W. Allan; Cashier, Robert Cassells; Manager, W. G. Hinds; Accountant, W. R. Armstrong; Teller, George E. Durnford; Book-keeper, C. J Brent; Clerk, Charles Ridout

Commercial Bank of Canada—Capital (paid up $4,000,000. President, R. J. Cartwright, Esq' M.P.P.; Directors, Edward Berry, Esq., C. F. Gildersleeve, Esq., James Harty, Esq., Hon. J. A. Macdonald, Hon James Patton, M. W. Strange, Esq. Head office, Kingston. Cashier, Charles S. Ross; Inspector, Arch. Cameron; Secretary, J. G. Macdonald; Accountant, John R. Munro; Transfer Clerk, J. Rorke; Discount Clerk, Neil Campbell; Teller, C. H. Ransom; Ledger-keeper, E. A. Petrie; Junior Clerk, J. F. Harper; Messenger, G. Barnes.

Barbers and Hairdressers.

Allen, S. Wellington, nr Princess
Butler, William, Ontario, nr Princess
Johnson, James B. Wellington, bet Clarence and Brock
Johnson, William, Johnson, nr King
Lansing, E. C. King, cor Clarence
Taylor, Henry, Princess, nr Sydenham
Triplett, William, Ontario, opp Burnett House

Barristers and Attorneys.

Agnew, James, 4 Anchor Buildings
Britton, Byron M. Anchor Buildings
Britton & Price, Anchor Buildings, Brock, cor King
Campbell & Mowat, Princess, nr King
Campbell, Hon. Alex. C., Princess, nr King
Gildersleeve & Gildersleeve, Clarence, nr Ontario
Ferguson, William, jun. King, nr Clarence
Kirkpatrick & Son, Ontario, nr Clarence
Kirkpatrick & Kirkpatrick, Ontario, nr Clarence
Macarow, Daniel, Clarence, opp the Post Office
Macdonald, Paton & Machar, 18 Clarence
Macdonald, Hon. John A., Q.C., 18 Clarence
Machar, John M. 18 Clarence

Mowat, George L. Princess nr King
McEwen, Ewen, Anchor Buildings, Brock, cor King
O'Reilly & O'Reilly, Anchor Buildings, Brock, cor King
O'Reilly, James, Q.C. Anchor Buildings
O'Reilly, Peter, jun. Anchor Buildings
Parke, Thomas, King, nr Earl
Patton, James, Q.C. 18 Clarence
Price, Cornelius V. Anchor Buildings
Smith & Henderson, Princess
Snook, T. L. Princess, nr Wellington
Strange & Rogers, Clarence, opp the Post Office
Wilkison, R. M. Clarence, opp the Post Office

Bar Iron.

Wilmot, E. & Co. Victoria Iron Works, King, cor Queen

Bible and Tract Societies.

Kingston Bible and Tract Depository, 203 Princess

Billiard Saloons.

Haight, T. L. Wellington, cor Brock
Newman, John, King, nr Brock

Blacking Manufacturers.

Robertson, George, & Son, Ontario

Blacksmiths.

Appleton, John, Sydenham, nr Princess
Bunt, Richard, Brock, nr Ontario
Dougherty, Thomas, King, cor Place d'Armes
Jenkins, Edward, 84 Princess
Kane, D. Queen, cor Wellington
McEwen, Daniel, Queen, nr King
McKeever, James, Princess, nr Clergy
O'Mara, Michael, Barrack, nr Artillery Park
Tracey, Francis, King, nr Princess
White, Edward, Princess, cor Clergy
Wilmot, Nathaniel, 59 Princess

Blank Book Manufacturers.

See Bookbinders and Blank Book Manufacturers.

Boarding Houses.

Backus, Mrs. Jane, Princess, nr Clergy
Briscos, Mrs. 31 Princess
Burns, Mrs. 9 King
Bushell, James, Princess, nr Ontario
Crinnell, Thomas, Johnson, nr Ontario
Hatch, Chester, 173 Princess
Horton, Orin, Ontario, opp Burnett House
King, Mrs. Ontario, nr West
Lund, Mrs. Caroline, King, nr Clarence
McDonald, Archibald, Johnson, nr Ontario
Matthews, John, 50 Brock
Quinton, William, Bagot, nr Brock
Randolph, William, Kingston Station
Rees, Mrs. Fanny, 154 Princess
Robertson, Mrs. Eliza, Simcoe, nr King
Saunders, Edward, Ontario, cor Earl
Warren, Mrs. Mary, Ontario, nr Brock

Boat Builder.

O'Gorman, Michael, King, nr Earl

Boiler Makers.

Kingston Foundry, Davidson & Doran, Ontario, cor Union
McEwen, Daniel, Queen, nr King

Bookbinders and Blank Book Manufacturers.

Creighton, John, King, nr Brock
McAuley, Thomas, King, nr Brock

Booksellers and Stationers.

Creighton, John, King, nr Brock
Henderson, John, Princess, nr Wellington

Boot & Shoe Manufacturers & Dealers.

Marked thus (*) are Wholesale.

Adams, William, 20 Brock, bet King and Wellington
Allen, William, Brock, nr Wellington
Bartrim, John, Brock, nr Wellington
Bowes, Timothy, Brock, nr Wellington
Brown, W. Bagot
Davis, James, 48 Bagot
Dillon, Joseph, 25 Princess
Dunbar, H. Bagot
Hope, James, 36 Princess
Kain, Francis, Johnson, nr Ontario
Kirk & Rose, 31 and 35 Princess
Lindsay, John, Princess, nr Clergy
Lovett, James, Ontario, nr Earl
McGarvey, John, Wellington, cor Queen
McKay, John, 21 Princess
Mahoney, J. 47 Queen
*Offord, George, & Co. Princess, nr Wellington
Sarsfield, George, Colborne, cor Upper Bagot
Smith, Alexander, Brock, nr Wellington
Sutherland, Alexander, 23 Princess
Thompson, Thomas, Brock, nr King
Watson, William, Wellington, nr Princess
Watts, James, Bay, nr Rideau
Woollard, Robert, Brock, nr King

Bowling Alley.

Sullivan, T. Wellington, nr Princess

Brass Founder.

McNeil, Neil, Brock, nr King

Brewers and Maltsters.

Bajus, Jacob, head of Wellington
Creighton, George W. Frontenac Brewery, Collingwood
Grand Trunk Brewery, Hayward & Downing, King
Kingston Brewery, head of Wellington
Kingston Brewery and Distillery, A. McCormick, agent, King, west end limits

Brokers (General.)

Brand, George, market building
Folger, Brothers, Ontario, nr Clarence

Brokers (Second-hand.)

David, J. J. 159 Princess
McNamara, Michael, Brock, nr Bagot

Brokers (Stock, Money and Exchange.)

Folger, Brothers, Ontario, nr Clarence
Haven, I. C. King, opp the market
Jones, E. Ontario, next Burnett House
Simpson, Isaac, Clarence opp Post Office

Broom Manufacturer.

Bailey, Benjamin, Princess, nr Gordon

Builders.

See also Carpenters and Builders.

Cunningham, David, Arch, nr Deacon
Cunningham, John, Barrie, nr Union
Fisher, Robert, Barrie, nr Stuart
Lark, Edward, Victoria, Williamsville
Mitchell, John C. h Stuart, nr First
Overend, Thomas, 48 Brock
Tossell, Richard, Johnson, bet Barrie and Clergy

Building, Loan, and Investment Societies.

Kingston Permanent Building Society—Thomas Kirkpatrick, president; Thomas Briggs, vice-president. Directors—James Linton, Robert Deacon, Thomas Gordon, Dr. H. Gates, R. J. Cartwright, Thomas Parke. Secretary and Treasurer—D. Callaghan.

Frontenac Loan and Investment Society—Directors: Thomas Kirkpatrick, president; Dr. Horatio Yates, vice-president; Hon. J. A. Macdonald, M.P.P., James McNee, Hon. Alexander Campbell, M.L.C., James A. Henderson, R. J. Cartwright, M.P.P., Rybert Kent, Noel Kent. Bankers: Commercial Bank. A. S. Kirkpatrick, solicitor; Thos. Briggs, manager.

Trust and Loan Company of Upper Canada—Head Office, London, England. Capital, £1,000,000 sterling. Office, corner of Princess and King streets. John Paton, commissioner; Thomas Coxworthy, registrar; James O. Ireland, accountant. W. P. Henderson, clerk

Butchers.

Andews, George, Kingston market
Andrews, Henry, Kingston market
Carney, Michael, Kingston market
Cooper, Richard, Kingston market
Corrigan, Patrick, Wellington, nr Barrack
Cummins, Patrick, Kingston market
Doyle, William, Kingston market
Elliot, William & John, Kingston market
Flanigan, John, Kingston market
Gardiner, James, Kingston market
Geake, Samuel, Princess
Geale, John, Kingston market
Gowdey, James, 149 Princess
Green, John, Kingston market
Grimm, Henry, 138 Princess and Kingston market
Hafner, Philip, Kingston market
Jones, J. & A. Princess, nr Clergy
Larose, Charles, Kingston market
Lindsay, James, Kingston market
McCammon, James, Kingston market
McGuire, James, sen. Kingston market
McGuire, James, jun. Kingston market
McIntyre, Neil, Kingston market
Martin, Richard, Kingston market
O'Gready, M. Princess
Pisati, Joseph, Johnson, nr Wellington
Sewell, Peter, Kingston market

Cabinet Makers.

See also Furniture Dealers.

Brame, Henry, 65 Princess
David, J. J. 159 Princess
Filts, George, 150 Princess
Gee, Charles, 27 Wellington
McDermott, Thomas, Brock, bet Ontario and King
Main, Adam, Wellington, nr Union
Pense & Gee, 63 Princess
Reid, James, 252 Princess
Tannon, James, Brock, nr Bagot

Carpenters and Builders.

See also Builders.

Buraro, George, Colborne, nr Upper Bagot
Davidson, George, Colborne
George, Joseph, Wellington, nr Union
Hinch, Michael, Brock, nr Johnson
Irwin, Robert, Queen, nr Wellington
Keys, Joseph, Wellington, nr Barrack
Killy, George, Brock, nr Barrie
Massey, James, Colborne
Newton, Alexander, h 91 Brock

Carriage Axles (Manufacturers of.)

Wilmot, E. & Co. Victoria Iron Works, King, cor Queen

Carriage and Coach Builders.

See also Blacksmiths and Waggon-makers.

Armstrong, E. 62 Princess
Blacklock, Thomas, King, nr Princess
Draper, William, Princess, nr Sydenham
Jenkin, John, Princess, nr Barrie
Kemp, George, Sydenham, nr Princess
McCren, Thomas W. Princess, cor Gordon
Westlake, Samuel, Princess, nr Barrie
White, Edward, Princess, cor Clergy

Carver and Gilder.

Goodearle, Humphrey, Wellington, nr Princess

Chemists and Druggists.

Marked, thus (*) are Wholesale.

Heath, Charles, 47 Princess

*Hobart, G. S. Princess, cor Bagot
King, J. G. 76 King
Parker, E. H. King, cor Market square
Pipe, William, 24 Princess
Skinner, Henry, 16 Princess
White, Robert, 42 Princess

China, Crockery, and Glassware.

Baker, James, King, opp Market
McDonald, P. King, opp Market
Ockley, Vincent, 28 Princess
Stratton, John G. & Co. Princess, nr Wellington
Wilkinson, George M. 72 and 73 Wellington

Churches.

CHURCH OF ENGLAND.

St. George's Cathedral, King Street—Very Rev' Dean Lyster, LL.D. Rector
St. Paul's Church, Queen Street—Rev. J. A. Mulock, Rector
St. James' Church, Union Street—Rev. R. R. Rogers, Rector
St. Mark's Church, Barriefield—Rev. E. C. Bower, Rector
St. John's Church, Portsmouth—Rev. L. W. Dobbs, Rector

ROMAN CATHOLIC CHURCH.

Cathedral of the Immaculate Conception, Johnson Street—Right Rev. E. J. Horan, Bishop; Very Rev. P. Dollard, P.G.; Revs. J. B. Conillard, James Lonergan, Peter Fitzsimmons, James A T. Durnin, Priests. Hours of service: High Mass, 10 A.M.; Vespers, 3 P.M.

PRESBYTERIAN CHURCHES.

St. Andrew's Church, in connection with the Church of Scotland, Princess St. cor Clergy—R. W. Maxwell Inglis, M.A., F.R.S.E, Minister
Brock Street Church, Brock Street, near Bagot—Rev. Andrew Wilson, Minister
Chalmer's Free Church, Earl Street, near Sydenham—Rev. Patrick Gray, Minister
Congregational Church, Wellington Street, cor Johnson—Rev. Kenneth M. Fenwick, Minister

WESLEYAN METHODIST CHURCHES.

Sydenham, cor William—Rev. John Gemley and Rev. John B. Clarkson, B.A. Ministers
Also, Queen, cor Clergy—Rev. John Gemley and Rev. John B. Clarkson, B.A. Ministers
Also, Montreal Road, near Kingston Station—Rev. John Gemley and Rev. John B. Clarkson, B.A., Ministers
Also, Victoria Street, Williamsville—Rev. John Gemley and Rev. John B. Clarkson, B.A., Ministers

METHODIST EPISCOPAL CHURCH.

Johnson Street, near Gore ——— Minister

PRIMITIVE METHODIST CHURCH.

Brock Street, near Barrie—Rev' William Herridge, Minister

BAPTIST CHURCH.

Johnson Street, near Bagot—Rev. Mr. Jones Minister

Cigars and Tobacco.

Oberndorffer, S. Princess, nr Bagot

Clothiers.

See also Merchant Tailors.

Dunbar, John, Princess, nr Wellington
Duncan, John, Princess, nr Wellington
Ferguson, Henry, Wellington, bet Brock and Princess
Hutchinson, Charles, Brock, nr Wellington
Kinnear, John, Wellington, near Brock
Percy, William J. 15 Brock, nr King
Slevin & Makin, Wellington, nr Princess
Moore, Thomas, Brock, nr King

Coach and Harness Trimmings.

Chown, A. 7 Bagot
Muckleston, Samuel, Princess, bet King and Wellington

Coal Oil.

Horsey, R. M. 166 Princess

Coal and Wood Dealers.

Jordan, R. I. 174 Princess and 9 Ontario
Wilmot, E. & Co. Victoria Iron Works, King, cor Queen

Coffee and Spice Mills.

Robertson, George & Son, Ontario, opp Burnett House

Color Manufacturer.

McMahon, Thomas, Barrie, cor William

Commission Merchants.

See also Forwarders, Shipping and Commission.

Kemp, George J. Princess, near Wellington
Meagher, John, Barrack, near Wellington

Confectioners.

See also Bakers and Confectioners, and Fruit, Oysters, &c.

Andrian, Henry, Princess, nr Clergy
Cicolari, A. King, opp the Market
Cridiford, Thomas, Princess, nr Bagot
Dumble, Henry, Brock, cor Wellington
Elmer, J. D. Brock, nr Bagot
Elmer, John, Princess, cor Bagot
Johnston, Thomas F. King, cor Bagot

Consul (United States).

Hance, S. B. agent, Ontario, opp Burnett House

Contractors.

See also Builders and Contractors.

Brawster, William, North, nr Rideau

Donoghue, Richard, Place d'Armes, nr Ontario
Hope, Isaac, Colborne, nr Sydenham
Taylor, T. D. 2 Wellington Terrace

Coopers.

Colwell, William, Johnson, nr King
Malcolm, Robert, Wellington, nr Barrack
Mowat, Oliver, Queen, nr Wellington

Coppersmiths.

McDonald, Donald, King, between Johnson and William
McNeil, Neil, Brock, nr King
Norris, Joseph, 100 Johnson

Courts.

Superior Court Terms—Trinity Term, first Monday after 21st August in each year; Michaelmas Term, third Monday in November; Hilary Term, first Monday in February; Easter Term, third Monday in May

County Court Terms—Hon. George W. Draper, judge; Peter O'Reilly, clerk. Sittings—The second Tuesday in January, April, July, and October

Quarter Sessions—Presided over by the County Judge. Sittings—The second Tuesday in December, March, June and September

First Division Court—Presided over by the County Judge. John Duff, clerk. This court is held ten times in each year

Recorder's Court—Presided over by James O'Reilly, Recorder of the city. Michael Flanagan, clerk; Robert Channonhouse, high bailiff; John Robb, crier. Sessions are held the first Monday in March, June, September, and third Monday in December

Custom House.

King, cor Clarence. W. B. Simpson, collector; William R. Mingaye, surveyor; Samuel D. Fowler, 1st clerk; John S. Smyth, 2nd clerk; George H. Detlor, appraiser; James Hopkirk, 3rd clerk; Daniel Lynch, 1st landing waiter; Evan McColl, 2nd landing waiter; Thomas Meagher, 3rd landing waiter; Joseph Kidd, 4th landing waiter; Joseph Murphy, preventive officer, Wolfe Island; William Henry McLean, preventive officer, Bath; Peter Gunn, messenger and packer

Custom House Broker.

Oliver, Charles, King, cor Clarence

Cutler.

Genevey, Eugene, Johnson, nr Wellington

Dentists.

Clements, L. Wellington, nr Princess
Day, B. W. M.D. 156 Princess, 1st Door above Bruce's Block

Dining Saloon.

Kelly, Edward, East Market square

Distillers.

Kingston Brewery and Distillery, A. McCormick' agent, King, west end limits

Dressmakers.

Fawcett, Margaret, Johnson, cor King
Harrold, Mrs. Eliza, h rear Brock
Hayne, Miss, Brock, near Bagot
Mayne, Mrs. Mary Ann, Brock, nr Bagot
Newton, Miss Agnes, h 91 Brock
O'Neil, Miss, 19 King
Sutherland, Miss Catherine, Princess, nr Sydenham
Walch, Miss Elizabeth, Sydenham, nr Princess
Whitcomb, Mrs. Margaret J. 100 Princess

Dry Goods, Millinery, &c.

(*See also Milliners.*)

Marked thus (*) are Wholesale.

Carsley, Samuel, Princess, bet Bagot and Wellington
*Davis, James, Princess, cor Bagot
Doran, B. & Co. Wellington, nr Princess
Doyle, Miss J. 175 Princess
Gardiner, R. & J. 192 Princess
Harty, Patrick, Market square
Lacey, Walter P. Princess, bet Wellington and Bagot
*Ferguson, William & Co. King; cor Princess
*Macnee & Waddell, Princess, nr Wellington
Moore & Skinner, Princess, cor Wellington
*Ross, Alexander, Princess, bet Bagot and Wellington
Sleith, Samuel, 49 Princess
Waddell, R. & Co. Princess, cor Wellington

Dyers and Scourers.

Montgomery, Stuart, Princess, nr Barrie
White, Robert, Princess, between Sydenham and Clergy

Educational.

Queen's University and College—Incorporated by Royal Charter. Queen's College at Kingston was incorparated with the style and privileges of a University by a Royal Charter dated 16th October, 1841. A complete curriculum of study in the four Faculties respectively leads to the Degrees in Arts of B.A. and M.A., in Theology of B.D., in Medicine of M.D., in Law of LL.B. *Faculties of Arts and Theology.*—The Principal, Very Rev. William Snodgrass, Paimaus Professor of Divinity; Rev. John B. Mowat, M.A., Professor of Oriental Languages, Biblical Criticism in Church History, and Secretary to the Senatus; Rev. James Williamson, LL.D., Professor of Mathematics and Natural Philosophy; Rev. John C. Murray, Professor of Logic and Mental and Moral Philosophy, and Registrar; Robert Bell, C.E., Professor of Natural History; Rev. J. H. Mackerras, Professor of Classical Literature; John M. Machar, M.A., Lecturer on Modern

History. *Faculty of Medicine.*—The Principal, President in Medical Faculty; Horatio Yates, M.D., Professor of the Principles and Practice of Medicine, and Dean of the Faculty; Fife Fowler, M.D., L.R.C.S., Edinburgh, Professor of Materia Medica and Pharmacy, and Secretary to the Faculty; J. P. Litchfield, M.D., Professor of Forensic and State Medicine; M. Lavell, M.D., Professor of Obstetrics and Diseases of Women and Children; Roderick Kennedy, M.D., L.R.C.S., Edinburgh, Professor of Anatomy; Octavius Yates, M.D., Prosessor of the Principles and Practice of Surgery; Robert Bells, C.E., Professor of Chemistry and Practical Chemistry; Donald McLean, M.D., L.R.C.S., Edinburg, Professor of the Institutes of Medicine; Michael Sullivan, M.D., Demonstrator in Anatomy. *Faculty of Law.*—Hon. Alexander Campbell, M.L.C., Dean of the Faculty of Law; James Alexander Henderson, Esq., D.C.L., Master in Chancery, Professor; Judge George W. Draper, M.A., Professor.

College and Grammer School—The College Preparatory School and the Kingston County Grammar School are now united, and affiliated to the University. Teachers—Samuel Woods, B.A., Classical and French Master; Thomas Gordon, Mathematical Master; W. M. Nichols, English Master; Mr. Light, Drawing Master.

Regiopolis College—Very Rev. Angus McDonell, D.D., President and Professor of Theology; Rev. J. O'Brien, M.A., Director of Studies and Professor of Rhetoric; Rev. Damase Matté, M. A., Professor of Philosophy and Mathematics; Rev. J. J. Swift, Belles Letters; Edward McManus, Professor of Latin and Greek; Michael O'Keane, Professor of Latin; Francis Leonard, Professor of English; D. Archambeault, Professor of French; Mr. Fleck, Professor of Music.

Female Academy—Bagot cor Johnson street. Under the Ladies of the Congregation of our Lady. Sister Ste. Frances, Superioress

Christian Brothers (Separate) School—Clergy Street, opp the Roman Catholic Cathedral. Under the charge of Brother Arnold of Jesus, Director.

Common Schools—*Johnson Street.*—Teachers. James Scott, Alfred Bonny, Thomas Alexander. Miss Shenick, Miss Jane Hood, Miss Graham. *Wellington Street*—Teachers: Wm. F. Prime. Tandy Pim, Miss J. Carnohan, Miss Annie Thompson, Miss M. Barclay *Princess Street* Teachers: Miss Maria J. Graham, Miss M. Bibby. *Queen Street*—Teachers: Thomas C. Wilson, Walter Johnston, Miss A. E. Cranston, Miss E. G. Rose, Miss M. J. Bibby, Miss Greenwood. *William Street*—Teacher: Miss Ward. *Charlesville School*—Teacher: Miss Fanny Cranston. *Williamsville School*—Teacher: Miss A. O'Laughlan. *Railway Depot School*—Teacher: Miss Woolard.

Engine and Machine Company.

Canada Engine and Machine Company, Robert Wright, Secretary and Treasurer. Francis Tutton, Superintendent, Ontario bet Gore and Earl

Express Companies.

Canadian Express Company, King cor Brock, J. C. Clarke, agent
American Express Company, King cor Brock, J. C. Clarke, agent

---

Engineers (Civil).

See Architects and Civil Engineers.

Fancy Goods.

Allen, S. Wellington, near Princess
Cridiford, John, King bet Princess and Brock
Ferns, Mrs. C. 189 Princess
Henely, Miss Mary, Wellington nr Princess
White, S. P., 22 Princess

Flour and Feed.

See also Produce Merchants.

Marked thus (*) are Wholesale.

Chown, Robert, 74 King
Conroy, P. 75 Princess
Elliott & Morinstephen, Ontario cor Brock
Fee, William, Barrie cor Queen
Kavannagh, John, market square
McKeever, Thomas, market square
Morrison, M. Princess nr Bagot
Smith, James, 53 Princess
Smith & George, (Edward Smith and Joseph George,) Wellington nr Brock.

Forwarding, Shipping, and Commission Merchants.

See also Commission Merchants.

Anderson & Ford, United States wharf
Berry, E. & Co. Queen cor Ontario
Bowen, Capt. William, St. Lawrence wharf
Calvin & Breck, (D. D. Calvin and J. A. Breck,) Ontario nr Clarence
Chaffey, George & Brothers, Atlantic wharf, foot of Princess
Cleghorn, J. H. (agent) foot of Gore
Glassford, Jones & Co. Ontario nr Queen
Henderson, James H. & Co. foot of Gore
Kinghorn, George M. United States wharf
Millar, Robert J. Ontario nr Queen

Foundry and Machine Shops.

Eagle Foundry, Chown & Cunningham, proprietars, Ontario
Kingston Foundry, Ontario, cor Union, Davidson & Doran proprietors

---

Fruit, Oysters, Game, and Confectionery.

See also Bakers and Confectioners.

Comerford, Mrs. Catherine, Ontario nr Johnson
David, J. J. 159 Princess
Hurley, John, King nr Market

Nelligan, B. Ontario, next Burnett House
Town, Richard, Ontario cor Clarence

Furniture Manufacturers and Dealers.

See also Cabinet Makers and Upholsterers.

Marked thus (*) are Wholesale.

David, J. J. E. 159 Princess
*Drennan, S. T. Princess nr Bagot

Gas Company.

City of Kingston Gas Light Company: William Ferguson, President; John Kerr, manager

---

Gents' Furnishing Goods.

Percy, William J. 15 Brock

Glue Manufacturer.

Collins, Edward H. 3 Queen

Gold and Silversmith.

Froiland, J. D. Brock bet King and Wellington

Grocer (Green).

Hurley, John, King nr Clarence

Grocers.

Marked thus (*) are Wholesale.

Adair, Alexander, Barrie cor William
Baker, James, King opp the Market
Baker, Philip, King opp the market
Birmingham, James, King opp the market
Black, David, 174 Princess
Branigan, John, Montreal nr Picard
Brophy, William, King cor Brock
Browne, James, & Co. market square
Bruce, Alexander, King opp city book store
Butler, Mrs. Mary, 144 Paincess
Campbell, James, Ontario nr Princess
Campbell, Matthew, Princess cor Clergy
Campbell, Patrick, King cor Princess
Campbell, Peter, 26 Princess
Campbell, Robert, Queen cor Division
Campbell, J. & R. Princess nr clergy
*Carruthers, J. & Co. Ontario nr William
Carson, Robert, 133 Princess
Cartmill, Nathaniel, Bay cor Rideau
Chown, Robert, 74 King
Clark, Mrs. Ann, Ontario nr Gore
Clint, P. Ontario nr Clarence
Codd, Mrs. C. 177 Princess
Connor, John, York cor Sydenham
Conroy, P. Princess, nr Clergy
Couper, Mrs. Catherine, Barrie cor Centre
Craig, Mrs. John, King bet Earl and Gore
Cullen, Gerritt, Bay nr Rideau
David, J. J. E. 159 Princess
Dennis, James, 43 Princess
Diamond, John B. Montreal nr John
Donohue, Mrs. Margaret, 140 Princess
Dow, Thomas, Colborne, cor Upper Bagot
Dunlop, James M. Princess nr Ontario
Dunn, Thomas, Bay cor Bond Head
Fallon, Michael, market square
Fee, William, Barrie cor Queen
*Foster, Abraham, 30 Princess
*Fraser, Hugh, King cor Princess
Gibson, David, 86 Princess
Gratton, John, 145 Princess
Greenwood, John A. 79 Princess
Halligan, John, Brock nr King
Hamilton, J. J. 44 King
Hagarty, Daniel, Ontario nr William
*Harty, James, foot Princess
*Hendry, Robert, jun. Princess cor Montreal
*Hendry, Thomas, & Co. (Thomas Hendry and George S. Fenwick,) 9 Ontario
Horan, Michael, King nr Barrack
Horswell, Elisha, Barrie nr William
James, Martin, 39 Queen
Joyce, Robert, Division cor Jenkins' lane
Karch, J. A. 9 Princess
Keller, Charles, Princess, Williamsville
Kennedy, Denis, King cor O'Kill
King, James, Rideau cor Barrack
Lawless, Michael, Ontario cor Place d'Armes
Lawrie, Mrs. Mary, Gore cor Wellington
Linter, Charles, Johnson cor Bagot
Livingston, Archibald, 37 Princess cor Bagot
McBride, James, Rideau, nr Ordnance
McCammon, Mrs. 68 Johnson nr Barrie
McConnell, William, Clarence nr Wellington
McDonald, P. King opp the market
McFaul, Robert, Queen cor Barrie
McGarvey, Patrick, Wellington cor Queen
McKee, Robert, York nr Barrie
McLean, Andrew Ontario nr Princess
McLean, Mrs. Mary, Ontario nr Princess
*McMillen, John, 10 Ontario
McKinley, Mrs. Ann, Charles cor Montreal
McNeil, John, 173 Princess
McRae, W. Ross 170 Princess
McRae, W. R. & Co. Brock nr Market square
Makins & McAdams, 82 Ontario
Mahoney, John, Wellington cor Queen
Mahoney, P. Bay cor Rideau
Martin, Henry, Princess opp Montreal
*Martin, William, Martin's buildings, Princess
Meadows Benjamin, 171 Princess
Mills, John, Barrie cor William
Moore, Joseph, Clergy cor Calborne
Murphy, Thomas, Division nr Ellice
Neill, John, Princess, Williamsville
Newberry, Mr., Princess, Williamsville
Ockley, M. Princess
*Ockley, Vincent, 27 Princess
O'Connor, John, Sydenham, cor Ordnance
O'Donnell, John, Bay cor Bond Head
Orme, M. A Princess nr King
Orr, Johnston, 8 Princess
O'Sullivan, Daniel, William cor Bagot
Pipe, William, 24 Princess
Port, Francis, Princess, Williamsville
Quinn, Michael, market square
Rattenbury, Robert, 78 Princess
Reagan, Mrs. Ann, Wellington nr Queen
Rees, Frederick S. Princess, nr Sydenham
Robb, John, King nr Barrack
*Robertson, George & Son, Ontario, opp Burnett House

* Rourk, D. & J. Princess nr Wellington
Routley, William, Sydenham, bet Bay and Ordnance
Routley, W. K. Princess nr Sydenham
Smith, James, 53 Princess
Smith, Patrick, Ontario cor Gore
Somerville, F. Princess nr Bagot
Spankie, William, Princess, Williamsville
Spencer, Thomas, Earl cor Bagot
Stanford, William, Princess, Williamsville
Stewart, William, Brock cor Bagot
Stratford, Henry, 135 Princess
Summerville, Alexander, 153 Princess
Swan, George T. Alice, nr Upper Bagot
Tompkins, Robert, Barrie cor Earl
Toohey, Mrs. T. 61 Johnson
Trowell, John, 89 Brock
Tyner, James, Princess nr Gordon
Vince, William, Clergy nr Colborne
* Wilkinson, George M. 72 and 73 Wellington
Wilson, George, Colborne cor Clergy

Gunsmiths.

Fuller, James, Brock cor Bagot
McArdle, James, King nr Princess
Skinner, J. Princess

Hardware and Cutlery.

Marked thus (*) are Wholesale.

Brown, George, Princess nr Barrie
Chown, A. 7 Bagot
Chown, Samuel, 172 Princess
* Fraser & George, Princess, bet Wellington and Bagot
Giberton & Yarker, 16 Brock
Horsey, R. M. 166 Princess
* Muckleston, Samuel, Princess, bet King and Wellington
Smith, Edward H. King cor Princess

Harness Makers.

(*See Saddle and Harness Makers.*

Hatters and Furriers.

Chisachi, D. Princess, opp City Hotel
Grob, W. Wellington cor Brock
Hyman, S. King, nr city book store, and Princess, nr the Glasgow warehouse
Hyman, S. Princess, King nr Brock
McDowell, James A. 21 Brock
Tweddell, Mrs. Mary J. 32 Princess
Wright, Clark, Wellington, bet Princess and Brock

Hoop Skirt Manufacturer.

Hewett, D. Wilson's buildings, Wellington

Hospitals and Asylums.

Kingston Hospital—Situated on Stuart, corner of George street. Officers: Richard A. Reere, B A., house surgeon; J. R. Hatton, steward; Mrs. Rowlands, matron; Neil McLeod, hon. secretary.

Hotel Dieu Hospital—Situated on Brock street; (Branch of the Hotel Dieu Montreal, directed by the Sisters of St. Joseph;) Sister Brady, superioress.

Orphan Asylum, (R. C.)—In connection with the Hotel Dieu, and under the direction of the same community.

Kingston Orphan's Home—Union, cor Gordon street. Directresses, Mrs. McLeod, Mrs. Machar, and Mrs. Kirkpatrick: Mrs. Cartwright, corresponding secretary; Miss Logie, recording secretary; Mrs. F. George, treasurer; Mrs. Harold, teacher; Miss Goode, matron.

Sisters of Charity—Convent of Montreal, Montreal, corner of Ordnance street. Sister Mary of the Blessed Sacrament, superioress; twelve sisters.

Providence Orphan Asylum—Situated on Montreal, corner of Ordnance street. Sister Mary of the Blessed Sacrament, superioress.

House of Industry—North side Earl street, corner of Gordon. S. T. Drennon, hon. secretary and treasurer; Robt. Beattie, superintendent; Mrs. Robert Beattie, matron.

Rockwood Lunatic Asylum—Medical superintendent, J. P. Leitchfield, M D.; bursar, Thomas Drummond; architect, Wm. Coverdale; chief keeper, Martin Scott; matron, Mrs. Dr. Leitchfield.

Hot Air Furnaces.

Horsey, R. M. 166 Princess

Hotels and Taverns.

Marked thus (*) are Hotels.

Adair, Alexander, Barrie cor William
Addington, House, R. W. Caswell, proprietor, Princess nr Clergy
* American Hotel, H. Martin, proprietor, 161 Princess
* Anglo American, Mrs. Milsap, proprietress, Ontario cor Johnson
* Aston, John C. 6 Brock, bet Ontario and King
* Beaupré, Rémy, Brock, bet Ontario and King
Britannia Inn, G. H. Bowen, proprietor, 12 King
* British American, Gilbert & Kent, proprietors, Clarence cor King
* British Empire, Mrs. Stenson, proprietoress, Market square, nr Clarence
Bruce, Mrs. Mary, Barrack cor Ontario
Burke, John, Place d'Armes, nr Ontario
* Burnett House, D. C. Burnett, proprietor, Ontario, bet Johnson and Clarence
* City Hotel, Robert Irwin, proprietor, 34 Princess
* City, Inn, 6 Brock, bet Ontario and King
Cochrane, George, Barrack cor King
Comerford, E. Ontario nr Brock
* Commercial Hotel, Brock, bet Ontario and King
* Commercial Inn, Mrs. M. Canfill, proprietress, Princess nr Ontario
Davis, John, Clarence nr Bagot
Donaldson, William, Cataraqui Bridge

Dougherty, Thomas, King, cor Place d'Armes
Dunn, John, Barrack cor Wellington
* Farmer's Inn, Brock, bet Ontario and King
Fenwick, G. W. Ontario cor Gore
Frontenac House, Mrs. McNinch, proprietress, Princess, bet Ontario and King
* Galloway, James, Ontario cor Earl
Galloway, James, William cor Ontario
* Gathins, Michael, Brock, bet Ontario and King
* Griffin House, Brock cor Ontario
Henry, Patrick, Princess, Williamsville
* Hibernian House, Brock, bet Ontario and King
* Hogan, James S. Brock, bet Ontario and King
Hooker, Elijah, Ontario nr Brock
Hunter, Paul, Barrie nr Earl
James, Samuel, Ontario, bet Barrack and Queen
Jordan, Mrs. Margaret Division cor Brock
Keys, John, Wellington cor Queen
Little, Francis, Barrie nr Earl
* Lynch, David, 4 Johnson
McCarthy, Callaghan, King, bet George and O'Kill
McCumiskey, Mrs. Alice, Ontario nr Queen
McCumiskey, John, Ontario nr Johnson
McGinnis, Owen, Ontario nr Johnson
* McKillop, Alexander, Johnson nr Ontario
McNeill, Mrs. Nancy, Ontario cor Johnson
* Makins, Thomas, Ontario nr Earl
* Martin, Henry, 161 Princess
Melville, J. Bagot
Molland, James, King cor Beverley
Moore, Mrs. Anne, Kingston Station
* Newman, Robert, Princess cor Barrie
O'Laughlin, Mrs. Catharine, Clarence near Post Office
Ontario House, John McArthur, prop. Ontario
Orr, James, King nr O'Kill
* Ottawa House, Princess cor Ontario
Pittsburgh House, Wm. Rees, proprietor, Ontario
Pilu, John, Ontario nr William
Quigley, James, Kingston Station
Rennard, John, Barrie cor Earl
Robb, James, Queen cor King
Royce, John, Ontario cor Queen
Sander, Henry, 52 Princess
Saunders, Edward, Earl cor Ontario
Savage, John, York nr Barrie
Schaffer, C. Ontario
Scott, Mrs. Eliza, Ontario cor Queen
Sheridan, William, Wellington cor Barrack
Spotton, Richard, Princess, Williamsville
* St. Lawrence Hotel, Alexander Robb, prop. Market square
Sullivan, James, King cor Johnson
Walsh, James, Clarence nr King
Ward, Charles, Princess, Williamsville
* Wellington House, Thomas Thompson, prop. Princess cor Barrie

House Furnishing Goods.

See Hardware and Stove Dealers.

Inspector Flour and Pork.

Mowat, Oliver, Queen nr Wellington

Insurance Companies.

See also Agents Insurance.

Ætna (of Hartford) Fire and Marine, James Swift agent, foot of Johnson
Agricultural Mutual Assurance Association of Canada, J. Simpson, Clarence opp Post Office
Albert Life Assurance Co. of London, England John V. Noel agent, Clarence opp Post Office
Beaver, Mutual, Thomas Wilson, agent, Clarence
Britannia Life Assurance Co. Thomas Briggs, agent, Ontario nr Burnett House
British America Assurance Co. (Marine) Anderson & Ford agents, U. S. Wharf
Canada Life Assurance Co. John Shaw agent, Clarence nr Ontario
Colonial Life Assurance Co. C. F. Gildersleeve, agent, Clarence nr Ontario
Hartford Fire Insurance Co. John V. Noel agent, Clarence opp Post Office
Imperial Insurance Co. of London, England, W. W. Matthews agent, Ontario nr William
Life Association of Scotland, Thomas Kirkpatrick agent, Ontario
Liverpool and London and Globe, Thomas Briggs, agent, Ontario nr Burnett House
London and Liverpool and Globe, Fire and Life Insurance Co's, Thomas Briggs, agent, Ontario nr Clarence
Montreal Assurance Co. (Fire) H. Dupuy agent, Ontario nr Clarence
Noble, John D. St. Lawrence Wharf
North British and Mercantile Insurance Co. P. P. Harris agent
Phœnix Fire Insurance Co. of London, Thomas Kirkpatrick agent, Ontario nr Clarence
Queen Insurance Co. Liverpool and London, Anderson & Ford agents, U.S. Wharf
Royal Insurance Co. (Fire and Life) M. W. Strange agent, Clarence opp Post Office
Scottish Provincial Assurance Co. John V. Noel agent, opp the Post Office
Starr Life Association of London, England, John Shaw agent, Clarence nr Ontario
Western Marine Assurance Office, St. Lawrence Wharf, Wm. Bowen agent
Western Insurance Co. (Fire) John Shaw agent, Clarence nr Ontario

Iron Works.

See also Bar Iron and Founders and Machine Shops.

Wilmot, E. & Co. Victoria Iron Works, King cor Queen

Jewellers.

See Watchmakers and Jewellers.

Junk Dealers.

Spencer, Robert, 147 Princess

Justice of the Peace.

Wilson, Thomas, Clarence opp Post Office

Leather and Findings.

Marked thus (*) are Wholesale

Ford, William, jun. King opp market
McKay, J. jun. 176 Princess
* Martin, William, Martin' Buildings, Princess
Smith, John, Upper Bagot nr Division

Livery Stables.

McSorley, Charles, Ontario, nr Brock
Wilson & Davis, Clarence, nr Bagot

Locksmith.

Holder, Robert, 31 Brock

Lumber Dealers.

Anglin, William B. head Wellington
Brown, George, Princess, nr Barrie
Kinghorn, George M. United States wharf
McRossie, William, William, cor Ontario

Marble Cutters and Dealers.

Strong, Edward, 148 Princess
Welch, E. R. Princess, nr Clergy

Machinists.

(*See also Foundry and Machine Shops.*)

Delaney, John, Johnson, nr Bagot
Fuller, James, Brock, cor Bagot

Mechanics' Institute.

Kingston Mechanics' Institute and News Room—Established in 1840. John Carruthers, president; N. McNeil, 1st vice-president; James Minnie, 2nd vice-president; James Falconer, treasurer; T. C. Wilson, recording secretary; J. N. Gliddon, corresponding secretary
Kingston Mechanics' Institute—James Minnes, president; H. C. Millar, 1st vice-president; William Irving, 2nd vice-president; John McKay, jun. treasurer; A. Abbott, secretary

Merchant Tailors.

(*See also Clothiers.*)

Anderson, G. W. 63 Princess
Conley, T. King, nr Brock
Daly, P. 33 Princess
Dunbar, John, Princess, nr Wellington
Dunoon, John, Princess, nr Wellington
Early, Thomas, Brock, nr King
Fahey, Michael, 22 Brock
Ferguson, Henry, Wellington
Hay, William, Brock, bet King and Wellington
Keeley, William, King, nr Princess
Kinnear, John, Wellington
Livingston, Charles, 44 Princess
McKay, Donald, King, cor Brock
Moore, Thomas, Brock, bet King and Wellington
Percy, William J. 15 Brock, nr King
Richardson, James, 21 Brock
Thomson, Adam, 23 Brock

Millers.

Berry, E. & Co. Frontenac Mills, foot of Queen

Milliners and Millinery Goods.

(*See also Dry Goods and Millinerr.*)

Anglin, Mrs. C. Wellington, nr Brock
Clarke, Mrs. R. Brock, nr Barrie
Doran, B. & Co. Wellington, nr Princess
Doyle, Miss J. 175 Princess
Garkiner, R. & J. 192 Princess
Livingstone, Mrs. Hannah, Bagot, nr Johnson
McPherson, Miss Isabella, Bagot, nr Princess
Mathews, Mrs. Eliza Ann, Princess, nr Clergy
O'Neil, Miss Sarah, King, nr Queen
Waddell, R. & Co. Princess, cor Wellington

Music and Musical Instrument Dealers.

Allen, S. Wellington, nr Princess
Black, Samuel, Princess, nr Wellington
Burrows, William, King, nr Princess
Cridiford, John, King

News and Periodical Depots.

(*See also Booksellers.*)

Flynn, Thomas, market square
Henderson, John, Princess, nr Wellington

Newspapers

"British American," (daily and weekly) J. W. Carman, proprietor, Wellington, nr Brock
"British Whig," Edward John Barker, M.D. editor and proprietor, Bagot, nr Brock
"Canadian Churchman," John H. Parnell, publisher and proprietor, Bagot, cor Princess
"Kingston Daily News," John Rowlands, proprietor, 16 Princess

Notaries Public.

(*See also Barristers, Attorneys, &c.*)

Dupuy, Hilary, Ontario, nr Clarence
Kirkpatrick, A. S. Ontario, nr Clarence
MacEwen & Machar
Noble, John D. St. Lawrence wharf
Shaw, John, Ontario, opp Burnett House
Simpson, Isaac, Clarence, opp the Post Office
Wilson, Thomas, Clarence, opp the Post Office

Observatory.

Kingston Observatory—Observer, Rev. Professor Williamson; assistant observer, —— Dupins; Board of Visitation: The Mayor of Kingston, the Chairman of the Finance Committee of the City Council, the Chairman of the School Committee, the Chairman of the Park Committee, three members of the City Council, the Hon. J. A. Macdonald, M.P.P., the Hon. A. Campbell, M.L.C., J. J. Burrowes, Esq., H. Yates, Esq., M.D., Edward Berry, Esq. Position of the Observatory: Latitude, 44° 13′ 30″ N.; longitude, 5*h* 5′ 54″.92 W.

Official Assignees.

Shannon, James, Clarence, opp the Post Office
Voight, Henry C. Ontario, nr Clarence

Oyster and Game Dealers.

See also Fruit and Confectioners.

Blondheim, S. H. 110 and 112 Brock
Collin, Mrs. Emma, Ontario, cor market square
Newman, John, King, nr Brock

Painters (House, Sign and Ornamental).

Drury, William, 90 Princess
Laird, John, Princess, cor Sydenham
McMahon, Thomas, Barrie, cor William
Milo, Francis, Wellington, bet Brock and Princess
Robinson, Thomas, Coleman, nr Bagot

Robinson, William, Bagot, nr Queen
Savage, Thomas, William, nr Wellington
Savage, William H. G. 84 and 85 Brock
Walker, George, Bagot, nr Johnson

Painter (Portrait)

Sawyer, William, Wellington, nr Princess

Paints, Oils and Glass.

Chown A. 7 Bagot
Fraser & George, Princess, bet Wellington and Bagot
Giberton & Yarker, 16 Brock
Hobert, G. S. Princess, cor Bagot

Paper Hangers.

(*See also Painters, House and Sign.*)

Robinson, Thomas, Coleman, nr Bagot
Robinson, William, Bagot, nr King
Orme, M. A. Princess, nr King

Pastry Cooks.

(*See also Bakers and Confectioners.*)

Dumble, Henry, Brock, cor Wellington
Foor, Henry, 164 Princess

Photographers.

Adams, Alfred S. Wellington, cor Clarence
Henderson, Henry, Princess, nr Wellington
Sheldon, H. K. King, nr Brock

Physicians and Surgeons.

Day, B. W. M.D. 156 Princess
Dickson, John R. 79 Johnson, nr Sydenham
Fee, Samuel H. 94 Princess
Fenwick, T. M. King, cor Barrack
Fowler, Fife, Earl, cor King
Howells, Thomas B. Gore, bet Wellington and King
Johnson, D. nr Penitentiary
Lavelle, Michael, Johnson, nr Barrie
McLean, Donald, Barrie, nr Brock
MacLean, Prof. D. 42 Princess
Meagher, James, Clergy, cor Queen
Oliver, A. S. King, nr Princess
Skinner, Henry, King, nr Gore
Skinner, Henry, 16 Princess, res 1 Sebastopol terrace
Stewart, John, Johnson, cor Clergy
Strange, O. S. King, cor Barrack
Sullivan, Michael, King, nr Clarence
Thomson, Charles, Wellington, cor William
Yates, Horatio, William, cor King
Yates, Octavius, William, cor Wellington

Piano Forte Manufacturers and Dealers

See also Music and Musical Instrument Dealers.

Black, Samuel, Princess, nr Wellington
Burrows, William, King, nr Princess
Fox, John C. Princess, cor Ontario

Picture Frame Makers.

(*See Carvers and Gilders.*)

Plumbers and Gas Fitters.

Horsey, R. M. 166 Princess
McDonald, Donald, King, bet Johnson and William
McNeil, Neil, Brock, nr King

Post Office.

Post Office Inspector's Office for Kingston Division—Matthew Sweetman, P. O. Inspector; R. W. Barker, Jeremiah Meagher, clerks
Kingston Post Office—Robert Deacon, postmaster; Alexander Magurn, Charles L. Stephens, William Shannon, John Kelly, Robt. T. Burns, clerks; Peter Lindsay, letter carrier; Lawrence Brock, messenger

Pot and Pearl Ash Manufacturers.

McCutcheon, Thomas, h 53 Brock
Phippen, Samuel, jr. Wellington, nr Barrack

Printers (Book and Job).

Barker, Edward John, M.D. Bagot, nr Brock
Benedict, R. C. Anchor building, Brock, cor King
Carman, J. W. Wellington, nr Brock
Creighton, James M. King, nr Brock
Lightfoot, William, city buildings
Parnell, John H. Bagot, cor Princess
Rowlands, John, 16 Princess

Produce Merchants.

(*See also Commission Merchants.*)

Jones, E. Ontario, next Burnett House
McKeever, Thomas, market square

Provincial Land Surveyor.

(*See also Architects and Civil Engineers.*)

Kirkpatrick, George B. Ontario, nr Clarence

Provision Dealers.

(*See also Grocers and Commission Merchants.*)

Campbell, Patrick, north market square
Clint, P. Ontario, nr Clarence
Corrigan, D. north market square
Flynn, Daniel, north market square
Garvin, Edward, north market square
Morrison, M. Princess, nr Bagot
Spence, William, east market square

Provincial Penitentiary

Is situated to the west of the city of Kingston, just outside the city limits, and about a mile and a half distant from the city hall. The following is a list of the principal officers —Tassé Zephraim François, Edmund A. Meredith, Jas. Moir Ferres, and Terrence J. O'Neil, inspectors of asylums, prisons, &c.; Donald Æneas McDonell, warden; Samuel G. Murray, deputy warden; John R. Dickson, M.D. surgeon; Rev. Hannibal Mulkins, protestant chaplain; Rev. J. B. Couillard, acting R C.; D. McIntosh, clerk; A. R. McDonell assistant clerk; James J. Whitehead, storekeeper; P. M. Benson, teacher, Edward Horsey, architect; Alexander McKenzie, kitchen keeper; Martha Walker, matron; Belinda Plees, assistant matron; Mrs. Mary Leahy. do. do.; Hugh W. McDonell, hospital overseer

Pump and Block Maker.

Brokenshire, John, foot of Union

Refrigerators.

Horsey, R. M. 166 Princess

Religious Societies.

Kingston Bible Society—Annual meeting third Tuesday in January. The Committee meet on the second Monday of each month at 4 p.m., and oftener, as business may require. Officers: Thomas Kirkpatrick, president; Rev. R. V. Rogers, M.A., and Thomas Hendry, vice-presidents; John Paton, treasurer; Dr. Mair, corresponding secretary; Dr. Skinner, recording secretary; Edward Steacey, Depositary.

Kingston Auxiliary Tract Society—Officers: Rev. R. V. Rogers, A.M., president; William Ferguson, treasurer; Rev. K. M. Fenwick, corresponding secretary; Dr. Mair, recording secretary.

Young Men's Christian Association, in connection with the Church of England and Ireland—Officers, 1865; Rev. J. Travers Lewis, D.D., Bishop of Ontario patron; Rev. Dean of Kingston, president; W. Sawyer, D. Kemp, vice-presidents; A. Abbott, secretary and Treasurer. The association meets fortnightly on Tuesday evenings, in St. George's Church schoolroom

Young Men's Christian Association of St. Andrew's Church—Meets every third Friday in each month during the winter in the Senate Room, Queen's University. Officers: Rev. William M. Inglis, president; Rev. William Bell, and John Paton, vice-presidents; James F. Ferguson, treasurer; William B. Ferguson, secretary

Charitable Committee of St. Andrew's Society—W. R. McRae, Thomas Drummond, William Scott, H. McNeil, J. Carruthers, J. Henderson, John Fraser, H. C. Miller, and William Monroe

Wesleyan Literary Association—Instituted 1857. Officers: Rev. John Gemley, president; Rev. J. B. Clarkson, 1st vice president; M. Sweetman, 2nd vice-president; W. Mandy, jun., secretary; John Skinner, treasurer; W. Warren, librarian

Rivets, Bridge and Boiler.

Wilmot, E. & Co. Victoria Iron Works, King nr Queen

Road Companies.

Kingston, Pittsburg, and Gananoque Joint Stock Road Companies—Directors: Isaac Hope, president; John Creighton, Mayor, vice-president; Dr. E. J. Barker, John McLean, and John Muckleston; William Ferguson, sen., secretary and treasurer; William Ferguson, Jun., solicitor

Kingston and Phillipsvill. Road Company—John Flanigan, President; William Anglin, secretary and treasurer; Samuel Smyth, Engineer; John Flanigan, John Shaw, James Linton, M. W. Strange, and James O'Reilly, directors

Kingston and Storrington Road Company—John Waldron, president; Samuel Smyth, secretary and treasurer; Richard Draper, P. McDonald, John Wiley, and Alexander Smyth, directors

Waterloo and Sydenham Road—William Boyce, Chairman; P. W. Day, Robert Gibson, J. Wood, S. Shibley, Denis Lake, William Huston, and D. J. Walker, trustees

Perth Road—The Perth Road is owned by the following gentlemen:—John A. McDonald, the Estate of Archibald J. Macdonell, and Samuel Smyth; Samuel Smyth, manager

Portland Road—The Estate of Archibald John Macdonell, Denis Lake, and Schuyler Shirley; Schuylor Shirley, manager

Rolling Mills.

Kingston, Rolling Mills, King cor Queen

Rope manufacturer.

Couper, Mrs. J. Princess, Williamsville

Rule maker.

Quinton, William, Bagot nr Brock

Saddle, Harness, and Trunk makers.

Branigan, Denis, 151 Princess
Dolan, Martin, 55 Princess
Walker, Robert, 45 Princess
Wilkinson, Charles, Princess, nr Wellington
Wilton, Henry, 165 Princess

Sail-maker.

Falconer, James, Ontario nr Earl

Saloons and Restaurants.

Beaufort, Edward L. Kingston Station
Bloudheim, S. H. 110 and 112 Brock
Cicolari, A. King opp the Market
Crinnell, Thomas, Johnson nr Ontario
Cronin, Michael, Ontario cor Barrack
Fraser, D. Princess
Gill, Robert, Brock nr King
Grimason, Henry, Princess nr Clergy
Holler, Mrs. E. Ontario cor Brock
McGarvey, Patrick, Wellington cor Queen
Maloney, John, Wellington cor Queen
Mink, George, Princess nr Clergy
Molloy, John, 54 Princess
Newman, John, King nr Brock
Office Saloon, Brock nr King
Phillips, Alexander, opp Post Office
Quinton, Benjamin, United States Wharf
Sarsfield, Mrs. Upper Bagot
Savage, John, York nr Division
Smyth, John, 8 Brock
Smyth, Samuel, South Market square
Sullivan, Timothy, Wellington nr Princess
Winters' John, King opp the Market

Sash, Doors, and Blinds.

Brennan, M. Wellington nr Brock

Sausage makers.

Pisati, Joseph, Johnson nr Wellington
Reid, William, 65 Johnson
Tossell, William, Princess nr Sydenham
Zruum, Henry, Princess nr Sydenham

Sewing Machine manufacturer & Agent.

Cunningham, John, King nr George

Ship Builders.

Berry, E. & Co. Ontario foot of Queen
Newman, Willliam, foot of Gore

Shipping, Forwarding, and Commission Merchants.

See also Commission Merchants.

Anderson & Ford, United States Wharf
Calvin & Breck, Ontario nr Clarence

Ship Chandler.

Falconer, James, Oneario nr Earl

Ship Owners.

Berry, E., & Co. Queen cor Ontario
Bowen, Capt. William, St. Lawrence Wharf
Calvin & Breck, Wolf Island
Finnemore, Alfred, Atlantic Wharf
Folger Brothers, Ontario nr Clarence
Kinghorn, George M. United States Wharf

Skate Manufacturer.

Cunningham, Henry, King cor George

Soap and candle Manufacturers.

Hendry, Robert, Centre nr Barrie
Phippin, Samuel, Bagot cor Johnson
Phippin, Samuel, jun., Wellington nr Barrack
Quickly, Peter, Brock nr Bagot
Shaw, James, Johnson nr Ontario

Soda Water manufacturers.

Bonter, F. P. H. Clarence nr Wellington
Pipe, William, 24 Princess

Solicitors of Patents.

MacEwen, & Machar, 10 Quaker buildings

Stained Glass Worker.

Horsey, R. M., 166 Princess

Stoves and Tinware.

Allen, William, Wellington nr Princess
Chown, A. 7 Bagot
Chown, Samuel, 171 Princess
Chown & Cunningham, 8 Bagot
Horsey, R. M. 166 Princess
McKelvey, & Birch, 75 Wellington
Shiels, John, King nr Princess
Townsley, John, Princess nr Barrie

Tailors.

See also Merchant Tailors.

Driver, William, Wellington nr Queen
Smeaton, John, 69 Queen

Tanners.

See also Leather and Findings.

Ford, William, jun., King opp the Market
Mines, William P. Princess opp Gordon

Taxidermist.

Collins, Edward H. 3 Queen

Teachers (Music).

McNolty, Miss Mary, Brock nr Bagot
St. Clair, C. G

Telegraph.

Montreal Telegraph Company, Burnett House, J. W. Stonkes, jun. manager

Tin, copper, and sheet Iron Workers.

See also Stoves and Tinware.

Chown & Cunningham, 8 Bagot
Norris, Joseph, Johnson, nr King
Shiels, John, King nr Princess

Tobacco, and cigar Manufacturers.

See also Cigars and Tobacco.

Oberndorffer, S. Princess nr Bagot
White, S. P. 22 Princess

Umbrella Makers.

Genevey, Eugene, Johnson nr Wellington
Holder, Robert, 31 Brock

Undertakers.

See also Cabinet Makers and Furniture dealers

Brame, Henry, 68 Princess
Filtz, George, 150 Princess

Veterinary surgeon.

Sessions, John, Princess, Williamsville

Waggon makers

See also Blacksmiths, and Carriage and Waggon Makers.

Draper, William, Wellington, nr Barrack
Kane, D. Queen cor Wellington
Kemp, George. Sydenham nr Princess

Watch makers and Jewellers.

Cridiford, John, King bet Princess and Brock
Froiland, J. D. Brock nr Ontario
Gage, Matthew, King nr Princess
Johnston, James, Wellington nr Princess
Leheup, J. A. Brock bet King and Wellington
Oberndoffer, S. Princess nr Bagot
Ramage, John, Brock nr Wellington
Rousou, David, market square
Spangenberg, George, King nr Princess
Smith, William, King nr Princess

Water Works.

Kingston Water Works—Established 1849.—Directors: T. Kirkpatrick, president; George Baxter, vice president; John Shaw, C. F. Gildersleeve, Robert Deacon, Thomas Parke, Rybert Kent, James Linton, and John Wiley. James Wilson, manager

Whitesmith

Skinner, James, 93 Princess

Wine and spirit Merchants.

See also Grocers.

Browne, James & Co. Market Square,
Bruce, Alexander, King opp city book store
Campbell, James, Ontario, cor Princess
Campbell, Peter, 26 Princes
Foster, Abraham, 30 Princess
Halligan, John, Brock nr King
Hamilton, J. J. 44 King
King, James, Rideau, cor Barrack
Livingston, Archibald, 37 Princess
McDonald, P. King opp Market
McMillan, John, 10 Ontario
McRae, W. & Co., Brock nr Market Square
Summerville, Alexander, 153 Princess
Wilkinson, George M. 72 and 73 Wellington

Wood Carver.

McDermott, Thomas, 148 Princess

CITY OF LONDON

CLASSIFIED BUSINESS DIRECTORY.

CITY OFFICERS.

Mayor, David Glass; Chamberlain, John Brown; Clerk, A. S. Abbott; Engineer, Henry Robinson; Collectors, John Blair and Thomas Fraser; Auditors, Chas. Murray and Edward S. Collett; Chief of Police and High Bailiff, Richard Wigmore; Clerk of the Market, John Scandret.

—o—

Agent (Emigration.)

Smyth, A. G. 59 Dundas

Agents (General.)

Beddome, F. B. Albion Buildings, Richmond
Clarke, F. S. Richmond, bet North and Dundas
Dempster, William, Albion Buildings, Richmond
Lawrason, L. Talbot, bet King and Dundas
Mackelcan, John, jun. Peteville, C.W.
Smyth, A. G. 59 Dundas

Agents (House, Land, and Estate.)

Crocker, James, Ridout, bet King and Dundas
Jeffrey, Joseph, Richmond, bet King and Dundas
Lawrason, L. Talbot, bet Dundas and King

Agents (Insurance.)

Beddome, F. B. Albion Buildings, Richmond
Clarke, F. S. Richmond, bet North and Dundas
Dempster, William, Albion Buildings, Richmond
Lawrason, L. Talbot, bet King and Dundas
Smyth, A. G. 59 Dundas

Agent (Manufacturers.)

Milligans, Henderson, & Co. manufacturers of Hosiery, Dumfries, Scotland: A. G. Smyth, agent, 59 Dundas

Agents (Oil Lands.)

Brunton, W. Y. Richmond, bet King and Dundas
Jeffrey, Joseph, Richmond, bet King and Dundas

Agents (Railway.)

London and Port Stanley R.W., T. H. Smallman, agent
New York Central Railway: A. G. Smyth, agent, 59 Dundas

Agents (Sewing Machines.)

(*See Sewing Machine Agencies.*)

Agents (Steamships.)

(*See Steamship Agents.*)

Agricultural Implements.

Anderson, M. & E. Dundas, cor Adelaide
Cowan & Wright, (James Cowan and James Wright) Dundas, opp Market Lane
Darvill, David, Talbot, opp Market square
Leonard, E. York, nr G.W.R. freight depot
McClary, J. & O. York and Wellington
Sooty, John, Peteville, C.W.

Agricultural Society.

East Middlesex Agricultural Society, James Johnson, President; J. W. Lester, Secretary, Prototype Office.

Architect.

Peters, S. Dundas, bet Talbot and Ridout

Assignees (Official.)

Churcher, Thomas
Lawrason, L. Talbot, bet King and Dundas

Auctioneers.

Brunton, W. Y. Richmond, bet King and Dundas
Emery, A. S. Dundas, nr Ridout
O'Donoughue, John, Dundas, bet Richmond and Clarence

Bakers.

Deans, William, Richmond, opp R.C.C.
Elbridge, J. Clarence, nr King
Fitzgibbon, James, Ridout, cor York
Fysh, Hewitt, Dundas, bet Richm'd and Clarence
Ilett, Henry, Wellington, bet York and King
McDonald, James, Fullerton, cor Talbot
McGolpin, John, Richmond, bet Bathurst and Horton
Perrin, D. S. Richmond, bet King and York
Ranahan, J. Dundas, nr Wellington
Wheeler, Henry, Ridout, bet York and King

Banks and Managers.

Bank of B.N. America, W. C. Menzies, manager, Richmond, cor North
Bank of Montreal, Andrew Drummond, manager, Richmond, cor Fullerton
Bank of Upper Canada, J. Hamilton, manager, Ridout
Commercial Bank of Canada, J. G. Harper, manager, Richmond, cor North
Gore Bank, H. S. Strathy, manager, North, bet Talbot and Ridout

Barbers and Hairdressers.

Baylis, Thomas, Richmond, bet King and York
Clark, A. & R. Richmond, bet King and Dundas
Davis, John, Dundas, under Strong's Hotel
Gray, Anthony, Richmond, bet King and York
Ley, John, Richmond, bet King and York
Taliaferro, J. H. Richmond, bet King and York
Throgmorton, Isaac, Market lane
Worthington, James, Tecumseth House, York

Barristers, Attorneys, and Solicitors.

Abbott, C. C. Dundas, nr Ridout
Bayly, Richard, Ridout, bet North and Fullerton
Beecher, Barker & Street (Henry C. R. Beecher, Q.C., Samuel Barker, and William P. R. Street) Dundas, nr Ridout
Brough, R. R. Richmond, opp North
Brown, John J. Albion Buildings, Richmond
Clegg, Thomas, Dundas, bet Talbot and Ridout
Collett, E. S. Dundas, nr Ridout
Cornish, F. E. Dundas
Corrigan, C. S. Dundas
Coyne, Henry Hart, Robinson Hall Buildings, Dundas, cor Ridout
Cronyn, V., L.L.B., Dundas
Elliot, William, Richmond, cor Dundas
Flock, James H. Albion Buildings, Richmond
Geary & Moncrieff (John Geary and George Moncrieff) Dundas, nr Ridout
Glass, David, Dundas, bet Talbot and Ridout
Graydon, S. H. Dundas, nr Ridout
Griffiths, Frank, Dundas, nr Ridout
Harris, Brothers (E. W. & G. B. Harris) Dundas
Holmes, C. D. Dundas, nr Ridout
Hutchinson, Charles, Dundas, nr Ridout
Lawrason, William L. Talbot, bet Dundas and King
Macdonald & Morris, (D. C. Macdonald and W. Morris) Ridout, bet Dundas and North
Mackenzie, Philip, Robinson Hall Buildings, Dundas, cor Ridout
MacMillen, Duncan, Ridout, nr North
Meade King, & Reed (W. O. Meade King, and E. B. Reed) Albion Buildings, Richmond
Parke & Brother (E. Jones Parke and Edward D. Parke) Dundas, nr Ridout
Partridge, Thomas, Dundas, nr Talbot
Rock, Warren, Dundas, bet Ridout and Talbot

Berlin Wool.

(See also Fancy Goods.)

Ashton, Miss M. Dundas, nr Clarence
Miller, Edward, 109 Dundas

Bible, Tract, and other Societies.

London Auxiliary Bible Society—Right Rev Lord Bishop of Huron, President; J. W. Lester, Secretary, Prototype Office
London Auxiliary Bible Society—William Rowland, Depositary, Dundas, nr Richmond
London Religious Tract and B. Society—Rev. John Scott, President; J. W. Lester, Secretary, Prototype Office
Presbyterian Board of Publication, Philadelphia—Rev. Andrew Kennedy, Agent, Richmond, bet North and Dundas

Billiard Saloons.

Bulwer, Thomas, Richmond, bet King and Dundas
Rowley, Wm. Richmond, bet King and Dundas
Wilson, H. Richmond, bet Dundas and North

Bill Poster.

Kavanagh, Peter, North, opp Free Press office

Blacksmiths.

Abernethy, Robert, Richmond, cor Hitchcock
Burns, J. York, bet Ridout and Talbot
Cooper, E. H. King, bet Talbot and Ridout
Cousins, J. Wellington, bet York and King
Crook, John, Richmond, bet King and York
Davies, D. Wellington, bet York and King
Dunbar, J. & W. York, nr Clarence
Fraser, Donald, Dundas, nr Waterloo
Moorhead, A. King, bet Talbot and Ridout
Morkin, J. Richmond, opp R.C.C.
Mustill, J. Ridout, bet York and King
Wade, W. King, bet Talbot and Ridout
Webb, Wm. Wellington, nr Horton

Blank Book Manufacturers.

See also Bookbinders.

Chapman, Chas. Dundas, bet Talbot and Ridout
Gillean, James, 61 Dundas
Reid, Robert, Dundas, bet Richmond and Talbot

Boiler Maker.

Leonard, E. York, nr G.W.R. freight depot

Bolting Cloths.

Smyth, A. G. agent, Henry Bodmer's Anchor Bolting Cloths, 59 Dundas

Bookbinders.

Chapman, Charles, Dundas, bet Talbot and Ridout
Gillean, James, 61 Dundas
Reid, Robert, Dundas, bet Richmond and Talbot

Booksellers and Stationers.

Corry, W. L. Richmond, bet Dundas and North
Connor, John, Market square
Gibbins, Mrs. S. A. Dundas, bet Richmond and Clarence
Gillean, James, 61 Dundas
Henry, B. Richmond, bet King and Dundas

Mills, John, Richmond, bet Dundas and King
Moffat, John, Richmond, cor North
Reid, Robert, Dundas, bet Richmond and Talbot
Taylor, E. A. Tanner's Block, Richmond, cor North

Boot and Shoemakers and Dealers.

Armstrong, Geo. Richmond, bet King and York
Baker, Jesse, King, bet Talbot and Ridout
Begg, William, Dundas, bet Talbot and Market entrance
Burridge, John, King, nr Talbot
Connor, John, Market square
Cook, Philip, Dundas, nr Clarence
Gee, John, Talbot, nr G.W.R
Durand, Wm. Dundas, bet Richmond and Clarence
Hunter, John, Dundas, bet Richm'd and Clarence
Kirkpatrick, Robert, Dundas, bet Richmond and Clarence
Mantle, Joseph, King, nr Talbot
Moir, William, Ridout, bet York and King
Morrs, David, Richmond, bet Dundas and King
Mottashed, G. Wellington, cor Bathurst
Murphy, Edward, Richmond, opp North
McPherson, J. & Co. (J. McPherson and E. W. Hyman) Dundas, bet Richmond and Talbot
McPherson, John & Co. Dundas, bet Richmond and Clarence
McMechan, John, Dundas, nr Clarence
McGirdy, Thomas, Richmond nr Kent
Oliver, James, Dundas, nr Market
Pezet, P. G., Ridout, bet King and Dundas
Rowland, Edward, Dundas, nr Richmond
Slater, Samuel, Smith's, Dundas
Sime, William, Dundas, bet Richmond and Clarence
Skinner, William, York, bet Wellington and Waterloo
Tillman, Anthony, Peterville, outside city limits
Wheeler & Son (Benjamin and Oscar Wheeler) Commercial Block, Dundas
Webb, Thomas, Dundas, nr Richmond
Yirrell, Thomas, Richmond, bet King and Dundas

Brass Founders.

Hobs, W. C. Clarence, nr King
Rogers, Edward, Dundas, bet Talbot and Ridout

Breweries.

Allaster, John, proprietor, Middlesex Brewery, Dundas, nr Adelaide
Carling, W. & J. Waterloo
Labatt, John K. foot of Talbot

Building, Saving and Investment Societies.

The Huron and Erie Savings and Loan Society—W. Boyer, Secretary and Treasurer: office, Crystal Block, Richmond
Western Counties' Permanent Building and Savings' Society—William Dempster, Secretary and Treasurer, Albion Buildings, Richmond
The City of London Building Society—W. Boyer, Secretary and Treasurer: office, Richmond
London Permanent Building and Savings' Society—James Hamilton, Secretary and Treasurer, Richmond
County of Middlesex Building Society—Charles Monsarratt, Secretary and Treasurer
People's Building Society—F. B. Beddome, Secretary and Treasurer: office, Richmond
Trust and Loan Company of Upper Canada—S. Peters, Agent, Dundas, between Talbot and Ridout

Butchers.

Black & Madinger, Market square
Brickland, Charles B. Market lane
Elson, J. C Covent Garden Market
Elson, J. jun., 12 Covent Garden Market
Fisher, C. 2 Covent Garden Market
Flanigan, Denis, 16 Covent Garden Market
Dalton, J. 4 Covent Garden Market
Kinleyside & Isaac (A. Kinleyside and S. Isaac,) Covent Garden Market
Lapthorn & Luxton, 10 Covent Garden Market
Messer, Conrad, Market lane
Mitcheltree, Joseph, 9 Covent Garden Market
Linfoot, George, 15 Covent Garden Market
Santo, J. 5 Covent Garden Market
Taylor, Charles, Wellington, cor Horton
Trebilcock, Y. & C. 13 Covent Garden Market
Whetter, R. 8 Covent Garden Market
Whetter, F. A. 14 Covent Garden Market

Cabinet Makers.

Anundson, C. Dundas, bet Ridout and Talbot
Bennet, G. King, nr Clarence
Coombs, Henry, King, nr the Market
Darvill, William & Sons, (W., Robert J., and George Darvill,) King, bet Talbot and Ridout
Ferguson, John, Richmond, bet King and Dundas
Leake, S. P. King, nr Clarence
Mearns, William, Dundas, bet Talbot and Ridout
Moorehead, G. King, nr Clarence
Reid, W. J. & Co. Richmond, bet King and Dundas
Smith, Chapman & Co. (C. P. Smith and A. T. Chapman,) Dundas, bet Richmond and Market entrance
Symons, T. & W. Talbot, opp Market square
Winner, John, Peterville, outside city limits

Carpenters and Builders.

Code, W. H. Clarence, nr York
Doyle, Peter, Wellington, cor South
Elliott, William, William, bet Richmond and Talbot
Leutall, Thomas, Richmond, opp Duke
McPherson, Donald, Peterville, C. W.
O'Byrne, B. Richmond, opp Duke

Carriage and Waggon Makers.

Abbott Brothers, (S. W. and H. G. Abbott, Dundas, bet Wellington and Waterloo
Castle, J. King, nr Ridout
Dart, H. H. 5 south Dundas
McBride, W. J. Fullarton, bet Richmond and Talbot
McKellar & Hodgens, Richmond, opp Duke
Pavey & Sons, King, bet Talbot and Ridout
Platt, W. & F. Clarence, bet York and King
Roe & Judd, Wellington, bet York and King

Carpets, Oil-cloths, and Mattings.

Gregsten & Brother, (W. and J. Gregsten,) Dundas, bet Talbot and Richmond

Macfie, D. Dundas, cor Talbot
Murray, R. S. Dundas, cor Talbot

Chair-maker.

Cole, Edwin, Talbot, near York

Chemists and Druggists.

Bailey, A. H. Richmond, bet King and Dundas
Heathfield, M. W. & Co. (M. W. Heathfield and Daniel Mackay) 134 Dundas
Jones, A. T. Ridout, bet Dundas and North
Mitchell, B. A Gothic Hall, 58 Dundas
Priddicombe, R. W. Richmond, bet Dundas and North
Rolls, Edwin C. Dundas, bet Richmond and Clarence
Salter, J. Dundas, bet Richmond and Clarence
Saunders, William, Dundas, bet Clarence and Richmond
Williams, John, Dundas, opp Market lane

China, Crockery, and Glassware.

Paltridge, C. J. Dundas, bet Richmond and Clarence
Reid, W. J. & Co. Richmond, bet King and Dundas
Rowland, Frederick, Richmond, bet North and Dundas

Churches.

CHURCH OF ENGLAND.

St. Paul's Cathedral, Richmond. Rector, Rt. Rev. Benjamin Cronyn, D.D., Lord Bishop of Huron; Curate, Rev. John McLean
Christ Church, Wellington; Rector, J. M. Innes

ROMAN CATHOLIC.

St. Peter's Church, Richmond; Revds. J. A. Rotchford, B. McGovern, D. A. O'Brien, and R. Fallen, Priests

WESLEYAN METHODISTS.

There are three Churches, situated respectively on North, Pall Mall, and Adelaide Streets

ESTABLISHED CHURCH OF SCOTLAND.

Rev. Francis Nicol, Minister

CANADA PRESBYTERIAN.

North Street Church; Rev. John Scott, Minister
Clarence Street Church, corner of Duke; Rev. James Proudfoot, Minister

WESLEYAN METHODIST NEW CONNECTION.

Clarence Street; Revds. Caswell and Gundy, Pastors

EPISCOPAL METHODIST.

North Street; Rev. James Gilray, Minister

PRIMITIVE METHODIST.

Wellington Street; Rev. George Wood, Minister

BIBLE CHRISTIAN.

Horton Street; Rev. W. Hooper, Minister

CONGREGATIONAL CHURCH.

King Street; Rev. C. P. Watson, Minister

BAPTIST CHURCH

Corner of York and Talbot Streets; Rev. W. H. Watts, Minister

FREE-WILL BAPTIST.

Rev. James Smith, foot of York

BAPTIST CHURCH (AFRICAN.)

Horton Street; Rev. J. Sole, Pastor

METHODIST EPISCOPAL (AFRICAN.)

Thames Street; Rev. Mr. Rawlings, Pastor

Cigars and Tobacco.

Korn, H. Richmond, bet Dundas and King
Tuckett & Kohl (George Tuckett and Richard Kohl) Dundas, bet Richmond and Talbot
Wilkins, E. J. Richmond, bet King and Dundas

Clothiers, Second-hand.

Dringer, John, Dundas, nr Wellington
Newald, M. Smith's Block, Dundas

Clothiers.

Gould, Alexander, Dundas, bet Talbot and Market lane
Gunn & Gordon (G. N. Gunn and William Gordon) 65 Dundas
McDonough & Kent, Dundas, cor North
McIntosh, A. & J. G. & Co. 57 Dundas
McPherson, Archibald, 51 Dundas
Murray, Robert S. Dundas, cor Talbot
Murray, W. A. & Co Dundas, nr Richmond
Smith, W. S. Dundas, nr Market entrance
Smith, G. W. & Co. Dundas, nr Talbot
Walker, Robert & Sons, Dundas, bet Richmond and Talbot
Waterman, H. Dundas, cor Market lane
Whan & McLean, Dundas, nr Richmond

Coal Oil and Lamps.

Jackson, J. H. 55 Dundas
Leonard, H. C. Richmond, opp North
McBride, S. & A Richmond, bet King and Dundas
Wakeling, William, Market lane

Collector of Inland Revenue.

McClary, Peter, Ridout, bet North and Fullarton

Commissioner.

Abbott, C. C. Dundas, nr Ridout (for Lower Canada)

Commission Merchants.

Brunton, W. Y. Richmond, bet King and Dundas
Roe, Charles, York, bet Clarence and Wellington

Confectioners.

Fysh, Hewitt, Dundas, bet Richmond and Clarence
McCormick, Thomas, Smith's Block, Dundas
Westlake, F. 56 Dundas

Coopers.

Beatty, John, foot of York
Bragg, F. Richmond, opp Roman Catholic church
Seale, J. King, nr Talbot

Coppersmiths.

See also Stoves, Tin, Sheet Iron and Copper Ware.

Cryer, John W. Great Western Railway

Custom House.

Custom House—Carling's buildings, Richmond street. J. B. Strathy, Collector; Darius Doty, surveyor; R. Abbott, appriser

Cutlery.

Tomlinson, Thomas, Market Square

Dentists.

Nelles, H. H. D.D.S. Dundas, bet Richmond and Talbot
Perrin, W. Dundas, bet Richmond and Clarence
Sabine, J. B. Dundas, bet Talbot and Ridout
Stone, A. C. Dundas nr Clarence

Dry Goods.

Wholesale.

Birrill, John & Co. North, bet Richmond and Talbot
Kerr, McKenzie & Co. Ridout cor North

Dry Goods, Millinery, &c.

Beattie, John & Co. 80 Dundas
Freer, William, 141 Dundas
Green, John, Dundas, opp Market lane
Gregsten & Brother, (W. and J. Gregsten), Dundas, bet Talbot and Richmond
Gunn & Gordon, (G. N. Gunn and William Gordon) 65 Dundas
Higginson & Burns (W. Higginson and G. Burns) Dundas cor Richmond
McDonough & Kent, Dundas nr North
McIntosh, A. & J. G. & Co. 57 Dundas
McPherson, Archibald, 51 Dundas
Macfie, D. Dundas cor Talbot
Manley, R. Dundas, bet Richmond and Clarence
Murray, R. S. Dundas cor Talbot
Murray, W. A. & Co. Dundas nr Richmond
Priddis, Charles, Dundas nr Richmond
Reid, W. J. & Co. Richmond, bet King and Dundas
Robinson, George, Darch's buildings, Dundas
Smith, G. W. & Co. Dundas nr Talbot
Smith, Mrs. E. Dundas nr Clarence
Smith, W. S. proprietor New York Store, Dundas, cor Market square
Sutherland, George D. Dundas, bet Talbot and Market lane
Walker, Robert & Sons, Dundas, bet Richmond and Talbot
Whan & McLean (Thomas Whan and John McLean) Dundas nr Richmond
Whiting, Mrs. E. Dundas nr Clarence

Dyers and Scourers.

Mortimore, J. York nr Burwell
Remely, J. Clarence nr King

Educational—Schools and Colleges.

The Collegiate Institute—Visitor, the Right Rev. the Lord Bishop of Huron; President, the Venerable Archdeacon Hellmuth, D.D. Principal and Divinity Professor of Huron College; Head Master, the Rev. Arthur Sweatman, M.A., late Scholar of Christ's College, Cambridge, Sen. Opt. Assistant Masters, the Rev. Professor Halpin, A.M., Ex Scholar and Classical Moderator, T.C.D.; R. Hill, Esq., B.A.; J. C. Morris, Esq.; H. Hurd, Esq. Drill Sergeant, Sergt-Major Grey, late of the Royal Canadian Rifles.

Common Schools—The city has a large Central School, besides five Ward Schools, viz: in Wards 2, 3, 5, 6 and 7.

Grammar School—King street; Principal, Rev. Benjamin Bayly, B.A.; Assistant, James Wright

Commercial College—Wellington, bet Bathurst and Horton; J. W. Jones, Principal

Roman Catholic Schools—There are three schools, the Mount Hope Convent, with a select and primary School in connection, Madame Jennings, Lady Superioress

Engine Builders.

Bruce, David, Fullarton, bet Ridout and Talbot
Leonard, E. York, nr. G.W.R. Freight Depot

Engravers, (Copper, Steel and Wood.)

Aston, T. Dundas nr Wellington
Jackson, J. H. 55 Dundas

Exchange, (Dealers in).

Beddome, F. B. Albion Buildings, Richmond
Clarke, F. S. Richmond, bet North and Dundas
Henry, B. Richmond, bet Dundas and King
Jeffery, Joseph, Richmond, bet King and Dundas
O'Callaghan, T. E. Dundas cor Richmond
Taylor, H. Richmond, opp City Hall

Express Agents

American Express Co. J. S. Boniface Agent, Richmond, bet Dundas and North

Fancy Goods.

Ashton, Miss M. Dundas nr Clarence
Fitton, Thomas, Dundas, bet Talbot and Market lane
Gibbons, Mrs. S. A. Dundas, bet Richmond and Clarence
Jackson, J. H. 55 Dundas
Miller, Edward, 109 Dundas
Morphy, Andrew, Dundas nr Richmond
Reid, W. J. & Co. Richmond, bet King and Dundas
Wyckoff, P. Dundas nr Richmond

Fanning Mills, (Manufacturers of.)

Cousins, J. M. Bathurst
Milroy, Wm. William, bet Richmond and Talbot

Fishing Tackle, &c.

Miller, Edward, 109 Dundas

Flour and Feed.

Butler, H. Richmond, bet King and Dundas

Clarke, Charles, Dundas, bet Richmond and Clarence
Diprose, Henry, Wellington cor South
Fraser, Thomas, Richmond, bet Bathurst and Horton
Fysh, Henry, Market square
Gould, Martin, Wellington, bet Horton and Bathurst
Hawkins, George, King nr Richmond
Holden, Samuel, King nr Clarence
Ilett, Henry, Wellington, bet York and King
Jackson, John, Dundas nr Clarence
Jacobs, J. E. Peterville, outside city limits
James, Robert, Wellington nr Horton
Lester, D. Burwell cor York
Lilley, Charles, Dundas nr Colborne
McCormack, A. Richmond cor York
Percival, William, Dundas nr Clarence
Symmonds, John, Dundas nr Clarence
Webster, Isaac, Market square

Flouring Mills.

Allanson & Co. York near Richmond
Fysh, Henry, Market square
Hilliard & Saunby, (William Hilliard and J. D. Saunby) Exchange Buildings, Ridout
Hunt, Charles, foot of Talbot

Fluid Extracts (Manufacturer of.)

Saunders, William, Dundas, bet Richmond and Clarence

Fruit, Oysters, Game and Confectionery.

Baker, J. E. Richmond, bet Dundas and North
Black, J. C. Richmond, bet King and Dundas
Bunning, J. W. Richmond, bet King and Dundas
Hannah, D. C. Dundas, bet Richmond and Clarence
Macdonald, John, Market square
Mountjoy, R. Richmond, cor King
O'Callaghan, T. E. Dundas, cor Richmond
Simson, W. & R. & Co. 83 Dundas
Smyth, J. B. 59 Dundas

Furnishing Undertaker.

Taylor, John, Talbot South of Dundas

Furniture Broker.

Symms, F. & W. Talbot, opp Market square

Furniture, (Second Hand.)

Coleman, Edward, Ridout, bet York and King
Crocker, James, Ridout, bet King and Dundas
Grantham, William, Ridout, bet King and Dundas

Furs, Buffalo Robes, &c.

Murray, R. S. Dundas, cor Talbot

Gilder.

Leddon, R. J. 29 Dundas

Glue Manufacturer.

Dalton, J. D. York, bank of Thames river

Grain Merchant.

Yarwood, E. M. Bathurst, bet Richmond and Talbot

Grocers.

Marked thus (*) are Wholesale.

* Adams, Edward & Co. Dundas, bet Talbot and Ridout
Agnew, John Washington, Dundas cor Waterloo
Bayles, Thomas, Richmond, bet King and York
Besold, Frederick, Talbot, bet Horton and Simcoe
Brickland, Mrs. Mary, Ridout cor King
Brophy, John, Clarence cor Simcoe
Buckle, Mrs. Anna, Wellington cor King
Byrne, Miles, Richmond opp City Hall
Campbell, Mrs. M. Ridout, bet York and King
Clegg, John, Clarence cor Simcoe
Crawford, Mrs. Mary Ann, Dundas nr Colborne
Diprose, Henry, Wellington cor South
Donely, Michael, Ridout, bet York and Fullarton
* Farrar, D. & Co. (D. Farrar and R. A. Smith), 90 Dundas
Fish, Robert, Dundas nr Adelaide
Fitzgerald & Scandrett, Dundas, bet Richmond and Clarence
Frank, William P. Richmond nr Tecumseh House
Gee, John, Talbot, nr Great Western Railway
Gleeson, James, Richmond cor Bathurst
Gould, Martin, Wellington, bet Horton and Bathurst
Gregsten & Bro. (W. and J. Gregsten) Market square
Hannah, D. C. Dundas, bet Richmond and Clarence
Hart, Philip, Richmond, bet King and York
Hibbert, John, Clarence cor Horton
Howard, Patrick, Wellington cor Gray
Hunt, Charles, Richmond, bet King and York
Hunter, John, Dundas, bet Richm'd and Clarence
Jackson, John, Dundas nr Clarence
Jacobs, J. E. Peterville, outside City limits
James, Robert, Wellington nr Horton
Jarman, Benjamin, Richmond nr Kent
Kavanagh, Peter, Peterville, outside City limits
Kennedy, John, Wellington nr Hill
* Kerr, Mackenzie & Co. Ridout cor North
Lester, D. Burwell cor York
Lilley, Charles, Dundas nr Colborne
McBroom, Thomas, Ridout, bet York and King
McCormick, A. Richmond cor York
McDonough, William, Richmond opp North
McDonough & Kent, Dundas nr North
McMurray, Mrs. Catherine, Ridout, bet Dundas and North
McIntosh, A. & J. G. & Co. 57 Dundas
McLeod, Robert, King nr Clarence
Mandlan, William, York nr Wellington
Mayo, William, Richmond nr Market square
Meidinger, Charles, Talbot, bet York and King
Merritt, Mrs. L. King nr Clarence
Metharell, John, Dundas nr Wellington
Nagle, Thomas, foot of York
O'Callaghan, T. E. Market lane
Paltridge, C. J. Dundas, bet Richmond and Clarence
Percival, William, Dundas nr Clarence
Philips, E. Wellington nr Simcoe
Postles, John W. Wellington bet York and King
Richardson, Samuel, Richmond opp Duke
Rowland, Frederick, Dundas cor Richmond
Scott, Mrs. Maria Clarence cor Gray

Scale, J. King nr Talbot
*Simson, W. & R. & Co. 83 Dundas
Smith, Alexander, Wellington cor South
Smith, W. S Richmond opp City Hall
*Smith, Frank & Co. cor Dundas and North
Smith & Mitchell, (Thomas Smith and James Mitchell) Richmond opp City Hall
Smith, J. B. 59 Dundas
Soule, Robert, Wellington cor Gray
Summers & Abraham, (George Summers and John Abraham,) Commercial block, Dundas
Symmonds, John, Dundas nr Clarence
Taylor, Charles, Wellington cor Horton
Tramain, Michael, Talbot, opp market
Trebilcock, Mrs. Harriet, Dundas bet Richmond and Clarence
Waddell, J., William bet Richmond and Talbot
Wright, George, foot of York

Gunsmiths.

Gurd, John, Dundas bet Richmond and Clarence
Soper, William H. Dundas cor Ridout

Hardware and Cutlery.

Chisholm, H. 50 Dundas
Cowan & Wright, (James Cowan and James Wright,) Dundas, opp Market lane
Hope, Adam & Co. North cor Talbot
Reid, W. J. & Co. Richmond bet King and Dundas
Shaw & Venner, (C. D. Shaw and A. H. Venner,) 68 Dundas
Smith, Chapman & Co. (C. P. Smith and A. T. Chapman,) Dundas bet Richmond and market entrance
Thompson, T. & J. Dundas cor Talbot

Harness Makers.

See Saddle and Harness Makers.

Hatters and Furriers.

Beltz, E. 77 Dundas
Frier, William, 141 Dundas
McCann, Philip, Dundas, nr Market lane
Murray, R S. Dundas cor Talbot
Whan & McLean, (Thomas Whan and John McLean,) Dundas nr Richmond
Zeiter, C. H. King nr Richmond

Hoop Skirt Manufacturers.

Green, John, Dundas, opp Market lane
Woodbury, Miss A. Dundas nr Ridout

Hospital.

City Hospital—Dr. C. G. Moore, physician; Steward, William Warren

Hotels and Taverns.

Anglo-American Hotel, P. H. Bradt, proprietor, Wellington cor York
Arkell's Hotel, Thomas Rance, proprietor, Richmond cor King
Balkwill, William, proprietor Balkwill's Hotel, Talbot cor King
Boyce, M. foot of Wellington
Bradt, P. H. proprietor Anglo American Hotel, Wellington cor York
Britt, D. Peterville, outside City limits
Britannia House, J. Underhill, proprietor, Wellington cor York
Brouse, C. J. York nr Wellington
Carter, R. Dundas cor Clarence
City Arms Hotel, John Pannell, proprietor, King nr Talbot
Church, Frank, Wellington, nr the Barracks
Commercial Hotel, J. Doty, proprietor, King, bet Talbot and Richmond
Corn, Exchange, J. G. Scragg, proprietor, market square
Corrie, J. York cor Burwell
Dawson, P. Clarence cor York
Dundas, J. F. Dundas nr Wellington
Globe Hotel, J. McAuliffe, proprietor, Richmond cor York
Gray's Hotel, John Dulmage, proprietor, King cor Talbot
Hessil, Louis, Richmond bet King and York
Hiscox, Thomas. Dundas bet Richmond and Clarence
Hughes, John, Ridout bet King and Dundas
Huron Hotel, Mrs. Ann Darby, proprietress, Richmond, opp R. C. C.
Hyman & Peters, proprietors Tecumseh House, Richmond, cor York, nr G. W. R. passenger station
International Hotel, James H. Ryan, proprietor, Dundas cor Clarence
Jacobs, J. E. Petersville, outside city limits
Kompass, Frederick, King nr Clarence
Leonard, Patrick, Dundas cor Adelaide
Lively, John, foot of Wellington
Locomotive Inn, William Thornton, proprietor, Clarence, nr G. W. R.
Loyd, Thomas, Dundas cor Clarence
McAuliffe, J. proprietor Globe Hotel, Richmond, cor York
McCue's Hotel, John George McCue, proprieter, Richmond opp Kent
McDonnell, J. Talbot cor York
McDowell, James, King nr Richmond
McDowell, Mrs. Eliza, Ridout cor King
McLeod, J. proprietor McLeod's Hotel, Ridout cor King
Marlatt, Obadiah, Clarence bet Bathurst and Horton
Murphy, John, Richmond, cor Bathurst
North Street Hotel, Mrs. Margaret Jenning, proprietress, North bet Richmond and Talbot
O'Flaherty, M. Wellington, nr G. W. R.
O Reilly, Mrs. E. Dundas cor Wellington
Pannell, John, proprietor City Arms Hotel, King nr Talbot
Rance, Thomas, proprietor Arkell's Hotel, Richmond cor King
Reid, J. Ridout bet York and King
Roe, George, proprietor Waterloo Hotel, Richmond bet York and King
Ryan, James H. proprietor International Hotel, Dundas cor Clarence
Strong's Hotel, H. B. Strong, proprietor, Dundas nr Richmond
Tecumseh House, Hyman & Peters, proprietors, Richmond cor York, nr Great Western Railway Passenger Station
Thomas E. Richmond nr G. T. R. depot
Thornton, William, proprietor Locomotive Inn, Clarence, nr G. W. R.
Trimble, George, Waterloo nr Bathurst

Underhill, J. proprietor Britannia House, Wellington cor York
Waterloo Hotel, George Roe, proprietor, Richmond bet King and York
Watson, John. Talbot nr King
Webb, T. P. Burwell nr Great Western Railway
Webb, William, Wellington cor Bathurst
Western Hotel, John Mason, proprietor, Richmond cor Fullarton

House Furnishing Goods.

Chisholm, H. 50 Dundas
Macfie, D. Dundas cor Talbot
Murray, R. S, Dundas cor Talbot
Smith, Chapman & Co. (C. P. Smith and A. T. Chapman,) Dundas bet Richmond and market entrance

Hubs, Spokes and Bent Stuff.

Plummer & Pacey, (John Plummer and John Pacey,) Ridout street

Inspector of Weights and Measures.

Bowman, John, Market square

Insurance Companies and Agents.

Accidental Death Insurance Company, of London, A. G. Smyth agent, 59 Dundas
Agricultural Mutual Association—Richard Biddulph, president ; Alexander McDonald, secretary
Britannia Life Assurance Company—A. G. Smyth, Agent, 59 Dundas
British America Insurance Company, of Toronto, G. B. Scott, agent
Canada Life Assurance Company, F. S. Clarke, agent, Richmond bet North and Dundas
Canada West Farmers' Mutual and Stock Insurance Company, F. B. Beddome, agent, Albion buildings, Richmond
Edinburgh Life Assurance Company, L. Lawrason, agent, Talbot bet Dundas and King
European Assurance Society—Life and Fidelity Guarantee Assurance—Edmund Baynes Reed, agent, Albion Buildings, Richmond
Hartford Insurance Company, of Hartford, Connecticut—William Dempster, Agent, Albion buildings, Richmond
International Life Assurance Company, of London, F. B. Beddome, agent, Albion Buildings, Richmond
Life Association of Scotland, J. G. Harper, agent
Liverpool and London and Globe Assurance Company, A. G. Smyth, agent 59 Dundas
London and Lancashire Insurance Company—William Dempster, agent, Albion Buildings Richmond
Mercantile Mutual Marine Insurance Company, of New York—F. B. Beddome, agent Richmond
Niagara District Mutual Fire Insurance Company—A. G. Smyth, agent, 59 Dundas
North British and Mercantile Assurance Company
Phœnix Fire Insurance Company, London, England—J. C. Meredith, agent, Robinson Hall, Dundas street
Provincial Insurance Company—William Dempster, agent Albion Buildings, Richmond
Royal Fire and Life Insurance Co. Liverpool and London, F. B. Beddome, agent, Albion buildings Richmond
Security Marine Insurance Co. of New York, F. B. Beddome, agent, Albion buildings, Richm'd
The Agricultural Mutual Assurance Association of Canada, A. McDonald, secretary, Ridout cor North
Western Fire Insurance Co. of Manchester and London, A. G. Smyth, agent, 59 Dundas
Western, Insurance Co. of Toronto, F. B. Beddome, agent, Albion Buildings, Richmond

Iron Founders.

Anderson, M. & E. Dundas cor Adelaide
Bruce, David, Fullarton bet Ridout and Talbot
Elliott, John, Wellington cor Bathurst
Jackson, George, Fullarton bet Ridout and Talbot
Leonard, E. York, G. W. R. freight depot
McClary, J. & O. York cor Wellington

Jewellers (Manufacturing).

Aston, T. Dundas nr Wellington
Dewey, William, Dundas bet Talbot and Ridout
Wood, D. P. Dundas nr Ridout

Junk Dealers.

Symous, T. W. Talbot opp Market square
Weston, A. Talbot, opp Market square

Leather and Findings.

Holland & Co. Richmond bet North and Dundas
Johnston, Alexander, Dundas bet Richmond and Clarence
Hyman & Dunnett, City Hall Buildings, Richmond

Livery and Sale Stables.

Farris, W. Dundas bet Richmond and Clarence
Haystead, David, King bet Talbot and Ridout
Hiscox, Thomas, Dundas bet Richmond and Clarence
Nickels, George, Richmond, bet King and York

Locksmith

Johnston, James, Talbot cor King

Lumber Dealers.

Code, W. H. Clarence cor York
Green, H. C. Clarence, nr G. W. R.
Hawkins, George, King nr Richmond
McPhail, A. York bet Clarence and Wellington
Paul, Samuel, Richmond cor York
Willis & Belton (W. Willis and J. H. Belton) York bet Clarence and Wellington

Machinists.

See also Iron Founders.

Bruce, David, Fullarton, bet Ridout and Talbot
Hobs, W. C. Clarence nr King
Leonard, E. York, nr G. W. R. Freight Depot

Maltsters.

See Brewers and Maltsters.

Marble Cutters and Dealers.

Peel & Powell (John R. Peel and George Powell) Richmond, cor King
Smyth, J.W. Dundas, bet Richmond and Clarence
Wilkins, H. A. & Co. Smith's block, Dundas

Masonic Goods.

Jackson, J. H. 55 Dundas

Mattrass Manufacturer.

Murray, R. S. Dundas, cor Talbot

Melodeon Manufacturers.

Andrus Brothers (W. P. and C. W. Andrus) King, bet Clarence and Wellington

Merchant Tailors.

Burgess, M. Dundas, bet Talbot and Ridout
Denton, John M. Richmond, bet Dundas and North
Gauld, Alexander, Dundas, bet Talbot and Market lane
Glen, James, Dundas, bet Talbot and Ridout
Murray, R. S. Dundas, cor Talbot
Noades, Charles E Dundas, cor Clarence
Peel, Thos. Dundas, bet Richmond and Clarence
Riddell, William, Richmond, opp North
Spry, A. W. Dundas, bet Richmond and Clarence
Suhler, Alfred, Dundas, bet Richmond and Clarence
Traher, William J. Dundas, bet Richmond and Clarence
Waterman, H. Dundas, cor Market lane

Milliners and Dressmakers.

Burwell, Miss Mary, Dundas, bet Clarence and Wellington
Buttrey, Mrs M. A. Dundas, nr Wellington
Cameron, M. Talbot, bet York and King
Cameron, Miss, King, nr Ridout
Collinson, Miss, Talbot, nr Dundas
Delaney, Miss, Dundas, nr Talbot
Hay, Miss Jane, 33 Dundas
Kessack, Miss, Dundas, bet Richmond and Talbot
McOubley, Mrs. Eliza J. Richmond, bet King and York
Southward, Misses P. & A. Dundas, cor Wellington

Millinery Goods.

(*See also Dry Goods.*)

Beattie, John & Co. 80 Dundas
Green, John, Dundas, opp market lane
Gregsten & Brother (W. and J. Gregsten) Dundas, bet Richmond and Talbot
McPherson, Archibald, 51 Dundas
Manley, R. Dundas, bet Richmond and Clarence
Murray, R. S. Dundas, cor Talbot
Murray, W. A. & Co. Dundas, nr Richmond
Smith, W. S. Dundas, nr market entrance
Whan & McLean (Thomas Whan and John McLean) Dundas, nr Richmond

Morocco Manufacturers.

Hyman & Dunnett, Burlington, cor Ann

Music and Musical Instruments.

Fitton, Thomas, Dundas, bet Talbot and Market lane
Morphy, Andrew, Dundas, nr Richmond
Nitsecke, John, Dundas, between Richmond and Clarence
Taylor, E. A. Farmer's Block, Richmond, cor North

News and Periodical Depots.

Henry, B. Richmond, bet Dundas and King
Kirk, J. S. agent for W. E. Tunis, London News Depot, G.W.R. Station
Mills, John, Richmond, bet Dundas and King
Moffatt, John, Richmond, cor North
Taylor, E. A. Farmer's block, Richmond, cor North

Newspapers and Editors.

"Advertiser," Daily Evening and Weekly, John Cameron, editor and proprietor, Dundas, bet Ridout and Talbot
Blackburn, J. & S. proprietors "Free Press," Daily, Tri-weekly and Weekly, North, bet Talbot and Richmond
Cameron, John, editor and proprietor "Advertiser," Daily, Evening and Weekly, Dundas, bet Ridout and Talbot
"Evangelical Witness," organ M.N.C.C., Rev. J. H. Robinson, editor, Dundas, bet Ridout and Talbot
"Free Press," Daily, Tri-weekly and Weekly, J. & S. Blackburn, proprietors, North, bet Talbot and Richmond
Lester, J. W. local editor Daily and Weekly "Prototype," Richmond
"Prototype," Daily and Weekly, John Siddons, editor and proprietor, Richmond
Robinson, Rev. J. H. editor "Evangelical Witness," organ M.N.C.C., Dundas, bet Ridout and Talbot
Siddons, John, editor and proprietor "Prototype," Daily and Weekly, Richmond

Notaries Public.

Abbott, C. C. Dundas, nr Ridout
Elliott, William, Richmond, cor Dundas
Flock, James H. Albion buildings, Richmond
Geary & Monerieff (John Geary and George Monerieff) Dundas, nr Ridout
Glass, David, Dundas, bet Talbot and Ridout
Graydon, S. H. Dundas, nr Ridout
Holmes, C. D. Dundas, nr Ridout
Hutchinson, Charles, Dundas, nr Ridout
Lawrason, William L. Talbot, bet Dundas and King
Mackenzie, Philip, Robinson Hall buildings, Dundas, cor Ridout
Parke, E. Jones, Dundas, nr Ridout

Nursery.

Leslie, Alexander, Petersville, outside City limits

Oil Refiners.

London Oil Works, S. & A. McBride, proprietors, East Bathurst, nr Adelaide
Medinger, C. & Co. Petersville, C. W.
Spencer & Waterman (William Spencer and H. Waterman) Dundas, cor market lane

Oil, Dealers in.

(See also Coal Oil and Lamps.)

Stewart, Sam. Richmond bet North and Dundas

Organs (Manufacturers of).

Andrus Brothers, King, bet Clarence and Wellington

Pail and Tub Manufacturer.

Seale, J. King, nr Talbot

Painters (House, Sign and Ornamental).

Bonser, Edward, Richmond, bet York and King
Crawford, James G. Dundas, nr Colborne
Graves, Otto B. Richmond, bet King and Dundas
Haskets (James, Henry and S.) Wellington, nr King

Paper Hangings, Window Shades, &c.

Graves, Otto B. Richmond, bet King and Dundas
Griffith, R. Dundas, bet Richmond and Clarence
Lewis, R. Richmond, opp North

Paints, Oils, Varnishes, &c.

Graves, Otto B. Richmond, bet King and Dundas
Griffith, R. Dundas, bet Richmond and Clarence
Smith, Chapman & Co. (C. P. Smith and A. T. Chapman, Dundas, bet Richmond and Market entrance
Lewis, R. Richmond, opp North

Patent Medicines, (Manufacturers of).

Crooks, H. manufacturer of the celebrated Wahoo Bitters, Richmond, bet King and York
Heathfield's Healing Balsam, M. W. Heathfield & Co. manufacturers, 134 Dundas
Heathfield, M. W. & Co. (M. W. Heathfield and Daniel MacKay) 134 Dundas
Mitchell, B. A. Gothic Hall, 53 Dundas
Salmoni's English White Oils, M. W. Heathfield & Co. manufacturers, 134 Dundas

Photographers.

Ashworth, John, Richmond, bet Dundas and North
Cooper, John, Dundas, bet Richmond and Clarence
Dark, William P. Dundas, bet Richmond and Clarence
Davis, W. H. Dundas, nr market entrance
Egan, James, 77 and 78 Dundas
Egan, T. D. Richmond, bet King and Dundas
Griffiths, J. H. Dundas, cor Market lane
Smart, A. Dundas, over Gunn & Gordon's store
Smith, George, Talbot, opp Market square
Smith, Walter, Richmond, bet King and Dundas

Photograph Materials, Dealers in.

Egan, James, 77 and 78 Dundas
Griffiths, J. H. Dundas, cor Market lane

Physicians and Surgeons.

Agnew, Washington, M.D. Dundas
Anderson, A. M.D. Ridout, bet North and Fullarton
Brown, Dr., Kent, bet Richmond and Talbot
Cattermole, Dr. M.D. King
Davis, E. M.D. Dundas, nr market entrance
Farrar, D. M.D. Dundas
Flock, John R. M.D. Dundas, bet Clarence and Wellington
Going, Henry, M.D. Dundas
Harper, A. M.D. Hitchcock, bet Richmond and Talbot
Hobbs, Robert, M.D. physician to jail
Lancaster, J. J. M.D. Richmond, bet King and Dundas
Landor, Henry, M.D. Ridout, bet Hitchcock and Fullarton
McKenzie, Dr. York, opp Tecumseh House
Moore, Charles, M.D. Fullarton, bet Talbot and Richmond
Morden, R. J. P. M.D. Dundas, bet Talbot and Ridout
Nelles, J. A. M.D. Wellington
Payne, Dr. Talbot, cor King
Waldren, J. E. M.D. King, bet Talbot and Richmond
Woodruff, William, M.D. Clarence, nr King

Piano Forte Manufacturer and Dealer.

Nitscke, John, Dundas, between Richmond and Clarence

Pickles, Sauces, &c., Manufacturers of.

Copeland & Co. of London, England, oilmen and manufacturers of pickles, sauces, potted meats, jellies, &c. &c. A. G. Smyth, agent, 59 Dundas

Picture Frame Maker.

Seddon, R. I. 29 Dundas

Planing Mill.

(See also Sash, Doors and Blinds.)

Campbell, Alexander, Bathurst, bet Richmond and Talbot

Plasterer.

Johnston, Thos. Duke, bet Maitland and Colborne

Plated Ware, Silver and Electro.

Ware, D. T. Dundas, bet Richmond and Talbot

Plow Manufacturer.

Jackson, George, Fullarton, bet Ridout and Talbot

Plumber and Gasfitter.

Rogers, Edward, Dundas, bet Talbot and Ridout

Potash Manufacturer.

Scanlan, John, Wellington, nr South

Post Office Department.

G. E. Griffin, Inspector for the Division; office over the Post Office. Postmaster, L. Lawless, Deputy Postmaster, R. J. C. Dawson

Poultry and Game.

McCarthy, Thomas, market square
Tovey, Michael, market square

Pressed Tin and Copper Ware.

Anderson, M. & E. Dundas, bet Talbot ann Ridout
McClary, J. & O. York and Wellington

Printers (Book and Job).

Blackburn, J. & S. North, bet Talbot and Richmond
Cameron, John, Dundas, bet Ridout and Talbot

Dawson & Brother (M. D. and W. Dawson) Richmond, bet King and Dundas
Siddons, John, Richmond

Produce and Commission Merchants.

Allanson & Co. York nr King
Burnett & Galpin (J. Burnett and R. Galpin) Talbot, opp Market square
Butler, H. Richmond, bet King and Dundas
Evans, Robert. York nr Richmond
Gordon, George, North, bet Richmond and Talbot
Hawkins, George, King nr Richmond
Hilliard & Saunby (William Hilliard and J. D. Saunby) Exchange buildings, Ridout
Hunt, Charles, Richmond, bet King and York
McCormick, A. Richmond cor York
Pritchard, R. & G. King nr Talbot
Rowland, Frederick, Dundas nr Richmond
Scragg, J. G. Market square
Shaw, Benjamin, King, bet Talbot and Richmond
Tanton, Brother (John and Thomas Tanton, Talbott, opp Market square

Provincial Land Surveyors.

McClary, William, Dundas
Peters, Samuel, Hitchcock, bet Talbot and Ridout
Robinson, William, Dundas

Provision Dealers.

(See also Grocers).

Churcher, Thomas, Market square
Clarke, Chas. Dundas, bet Richm'd and Clarence
McKenzie, Donald, Market square
Sturgeon, Henry, Market square

Pump Makers.

Cousins, J. M. Bathurst
Reynolds, Nelson, Wellington cor Simcoe
Rogers, Edward, Dundas, bet Talbot and Ridout

Railways.

Grand Trunk Railway of Canada, managing director, C. J. Brydges, Montreal
Great Western Railway of Canada, Thos. Swinyard, managing director Hamilton
London and Port Stanley Railway, secretary and superintendent, William Bowman

Restaurants.

Bulwer, T. Richmond, opp City Hall
Clark, Robert, Market square
Goodacre, George, Market square
Roach, George, G.W.R. Station
Rooks, W. H. Dundas, bet Richm'd and Clarence

Saddle and Harness Makers.

Blackwell, Robert, Dundas nr Clarence
Darch, John, Talbot, opp Market square
Darch, R. King nr Richmond
Doyle, J. F. King nr Richmond
Dunn, James, Market square
Loughrey, A. Richmond, bet North and Dundas
Ross, John, Smith's Block, Dundas

Safes, Dealers in.

Smyth, A. G. agent Marvin & Co's. Safes, N. Y. 59 Dundas

Saloons.

Chalmers, Wm. Richmond, bet Dundas and King
Cooper, E. Wellington, cor Bathurst
Duttons, S. 58 Dundas
Galbraith, Richard, Market square
Glass, Graham, Market lane
Haystead, David, King, bet Talbot and Ridout
Haystead, Martin, Dundas nr Ridout
McCann, Peter, Richmond, bet King and Dundas
McDonald, J. Market square
Mellon, Benjamin, Talbot, opp Market square
O'Connor, James, Richmond cor King
Ormsby, N. Richmond, bet King and Dundas
Phipps, Daniel, Market square
Roach, George, G.W.R. Station
Wheeler, Alfred, Market square

Sash, Blinds and Doors.

Campbell, Alexander, Bathurst, bet Richmond and Talbot

Sawing Machines.

Leonard's Patent Cross Cut Saw, E. Leonard, manufacturer, York nr G.W.R. freight depot

Scale Maker.

Bowman, John, Market square

Seedsmen and Flourists.

Griffin, James, City Hall Buildings, Richmond
McBroom, Thomas, Ridout, bet York and King
Rowland, Frederick, Dundas cor Richmond
Simson, W. & R. & Co. 68 Dundas

Sewing Machine Agencies.

Begg, J. agent, Irwin & White's and Grover and Baker's sewing machines, Dundas, bet Richmond and Clarence
Cobb, E. J. agent Singer's sewing machines, Dundas nr Richmond, at E. Rowland's
Matheson, J. Dundas nr Richmond
Wheeler & Wilson's sewing machines, D. T. Ware, agent, Dundas, bet Richmond and Talbot

Soap and Candle Manufacturers.

Crooks, H. Richmond, bet King and York
Dalton, J. D. York, bank of Thames River

Soda Water Manufacturers.

Perrin, D. S. Richmond, bet King and York

Steamship Agencies.

Anchor Line of Transatlantic Steamships from Quebec and New York to Glasgow, A. G. Smyth, agent, 59 Dundas
Inman Line of Steamships, N.Y. to Liverpool semi-weekly, A. G. Smyth agent, 59 Dundas
Lester, J. W. agent Montreal Ocean Steamship Company, Richmond
National Steam Navigation Company, from New York to Liverpool Weekly, A. G. Smyth, agent 59 Dundas
Old Black Star Line of Liverpool Packets from New York to Liverpool, A. G. Smyth, agent, 59 Dundas
Opposition Line to California, via Nicaragua, steamship Golden Rule, from New York to California, A. G. Smyth, agent, 59 Dundas

Stoves, Tin, Copper, and Sheet Iron Manufacturers and Dealers

Anderson, M. & E. Dundas, bet Talbot and Ridout

Ashton, W. J. Market lane
Dyson, W. Dundas nr Wellington
Jackson, George, Fullarton, bet Talbot and Ridout
Leonard, L. O. Richmond opp North
McClary, J. & O. York and Wellington
Millar, T. & J. Smith's Block, Dundas
McBride, S. & A. Richmond, bet King and Dundas
Stewart, Samuel, Richmond, bet Dundas and North
Wakeling, William, Market lane

Surgical Instrument Makers.

Crane & Sons, (J. & J. jun. Thomas and George Crane), rear of Market, Woodstock, C.W.

Tailors.

Boyd, B. Talbot, bet York and King
Bader, Frank, King nr Clarence
Grieves, J. York nr Waterloo
McKitrick, P. Ridout, bet York and King
Marsden, Thomas, Wellington nr King
Norris, G. Clarence nr Dundas
Otto, Albert, Richmond cor Kent
Westlake, W. Dundas, bet Richmond and Talbot
Yeadland, Edmund, Dundas, bet Clarence and Wellington

Tanners and Curriers.

Holland & Co. Peterville, across Black Friar's Bridge
Hyman & Dunnett, Talbot, bet York and Bathurst
Morrill, S. Ridout nr G.W.R.
Webb, William, York, outside city limits

Telegraph Companies and Operators.

Montreal Telegraph Co. William Furness, manager; John Curren, operator, Albion Building, Richmond
Phillip, John, jun. G.T.R.

Tinner's Stock.

McClary, J. & O. York and Wellington

Toys, and Cricketing Goods.

Jackson, J. H. 55 Dundas
Miller, Edward, 109 Dundas

Traders.

Pritchard, R. & G. King nr Talbot
Scragg, J. G. Market square

Trunk Maker.

Ross, John, Smith's block, Dundas

Turner, Wood.

Mountjoy, Wm. Fullarton, bet Ridout and Talbot

Undertakers.

Bennet, G. King nr Clarence
Ferguson, John, Richmond, bet King and Dundas
Jarman, Benjamin, Richmond opp Kent

Upholsterers.

Anundson, C. Dundas, bet Talbot and Ridout
Bennet, G. King nr Clarence
Coombs, Henry, King, nr the market
Ferguson, John, Richmond, bet Dundas and King
Green, J. H. King nr Clarence
Mearns, William, Dundas, bet Talbot and Ridout

Veterinary Surgeon.

Haystead, David, King, bet Talbot and Ridout
Sara, George, King nr Clarence

Waggon Makers.

See also Carriage and Waggon Makers.

Plummer & Pacey (John Plummer and John Pacey) Ridout

Watches, Clocks and Jewelry.

Begg, J. G. Dundas, bet Richmond and Clarence
Davis, Henry, Dundas, 2nd door from Richmond
Fitton, Thomas, Dundas, bet Talbot and Market lane
Hogg, Isaac, Market lane
Jackson, J. H. 55 Dundas
Morphy, Andrew, Dundas nr Richmond
Reid, W. J. & Co. Richmond, bet King and Dundas
Ware, D. T. Dundas, bet Richmond and Talbot
Wyckoff, P. Dundas nr Richmond

Water Wheel (Turboine) Manufacturer of.

Leonard, E. York, near G.W.R. freight depot

Willow Ware.

Jackson, J. H. 55 Dundas

Wine and Spirit Merchants.

Adams, Edward & Co. Dundas, bet Talbot and Ridout
Byrne, Miles, Richmond opp City Hall
Farrar, D. & Co. (D. Farrar and R. A. Smith) 90 Dundas
Fitzgerald & Scandrett, Dundas, bet Richmond and Clarence
Kerr, McKenzie & Co. Ridout cor North
McDonough & Kent cor Dundas and North
Mayo, William, Richmond and Market square
Rowland, Frederick, Dundas cor Richmond
Scott, Mrs. Maria, Clarence cor Gray
Simson, W. & R. & Co. 83 Dundas
Smith, Frank & Co. Dundas nr North
Smith, W. S. Richmond opp City Hall
Smith & Mitchell (Thos. Smith and Jas. Mitchell) Richmond, opp City Hall
Smyth, J. B. 59 Dundas
Summers & Abraham (Geo. Summers and John Abraham) Commercial Block, Dundas

Wood Dealer.

Webster, G. Clarence, bet King and York

Wood Merchants.

Allanson & Co. York nr Richmond
Burnett & Galpin (J. Burnett and R. Galpin) Talbot, opp Market square
Evans, Robert, York nr Richmond
Pritchard, R. G. King nr Talbot
Scragg, J. G. Market square
Shaw, Benjamin, King, bet Talbot and Richmond
Tauton Bros. (John and Thomas Tauton) Talbot opp Market square
Yarwood, E. M. Bathurst, bet Richmond and Talbot

Woollen Draper.

Denton, Jno. M. Richmond, bet Dundas and Norb

CITY OF OTTAWA

CLASSIFIED BUSINESS DIRECTORY

CITY GOVERNMENT.

MAYOR—M. K. DICKINSON.

ALDERMEN—James Cunningham, John Langford, Alexander Scott, H. McCormick, Isidore Traversy, Henry J. Friel, James Goodwin, L. J. B. Lazure, Donald Dow, — Mosgrove.

COUNCILLORS — David Scott, Francis Abbott, Thomas Starmer, John Heney, Eugene Martineau, Ed. Dunn, Isaac Berichon, Lyman Perkins, John Rowat, — Wood

CORPORATION OFFICERS — Clerk, W. P. Lett, Esq.; Collector, G. H. Proctor; High Bailiff, R. Ross, Esq.; Chief Constable, Thomas Langrell, Esq.; Chamberlain, W. H. Thompson, Esq.; Messenger, Mr. Michael Nile.

POLICE COMMISSIONERS—The Mayor, the Recorder, and Police Magistrate.

RECORDER'S COURT—Recorder, J. B. Lewis, Esq.; Clerk, W. P. Lett, Esq.; High Bailiff, Roderick Ross, Esq.; Crier, Mr. Ed. Armstrong. Days of sitting: First Monday in March, June, September, and the third Monday in December.

POLICE COURT—Police Magistrate, M. O'Gara, Esq.; Clerk, W. P. Lett, Esq. Sittings, 9½ A M. every week day. Constables; Neil Morrison, John Litle, Edward John O'Neill, Frederick Davis, Magloire Berichon, Francis Kilby, Michael Nile, Joseph Levecque, William A. Cameron.

CORONERS—George Patterson, Esq., Dr. Van Cortlandt, and Dr. Riel.

SCHOOL TRUSTEES—Meetings are held the first Thursday in the month at the City Hall. Local Superintendent, William Cousans; Chairman of Board, James D. Slater; James Joynt, secretary of Board.

COMMON SCHOOL TRUSTEES — Victoria Ward, Alexander Workman and David Scott; Wellington Ward, J. D. Slater and Francis Abbott; St. George's Ward, — Adams and Alexander Burritt; By-Ward, J. P. Featherston and George May; Ottawa Ward, — McCloy and H. McCormick.

ROMAN CATHOLIC SEPARATE SCHOOLS — Victoria Ward, Charles McCarron, Edward Proulx and Rev. J. L. O'Connor; Wellington Ward, E. J. O'Neil, Rev. Mr. Cooke, and Samuel Albert; St. George's Ward, Daniel Goode and Chas. Laporte; By-Ward, T. F. O'Brien, Dr. St. Jean, and L. A. Grison; Ottawa Ward, Dr. Duhamel, Antoine Champagne, and John Clancy.

Accountants.

Menzies, Thomas, Bank of British North America
Pinhey, J. A. Bank of Upper Canada

Agent, (Ale and Porter.)

Dowsley & Co. adj. Post Office

Agent (Collecting.)

Pennock, J. T. & Co. 19½ Sparks

Agent (Commission.)

Pennock, J. T. & W. 19½ Sparks

Agent (General.)

Christie, Samuel, 5 Sparks

Agents, (Real Estate).

Chambers, M. E.
McLean, H. Sparks nr Elgin

Agents (Insurance.)

Friel, Henry J. cor York and Sussex
Grant, Donald M. Elgin
Heubach & Coward, (George Heubach and D. W. Coward) 3 Rideau
Macnider, A. Bank of Montreal
O'Connor, Daniel, cor York and Sussex
O'Connor, R. E. Yor cor Sussex

Agents (Manufacturers.)

Workman & Griffin, (Alexander Workman and Ed. Griffin) 30 and 32 Rideau

Agents (Steamship.)

Hannum, J. M. T. (Montreal and Glasgow Line)
Heubach & Coward, agents Montreal Ocean Steamship Company, Rideau

Agent (Sewing Machines.)

Walton, G. A. (Wheeler and Wilson's) 37 Sparks

Agricultural Implements (Manufacturers and Dealers in.)

Blasdell, N. S. & Co. Victoria Foundry
Isaac, Thomas, 45 Sparks
Workman & Griffin, (Alexander Workman and Ed. Griffin) 30 and 32 Rideau

Agricultural Societies.

County of Carleton—William T. Aylen, president; James Bearman, 1st vice-president; J. G. Bell, secretary and treasurer
County of Russell—This agricultural society was organized on the 18th February, 1858, and includes the townships of Osgoode and Gloucester, for agricultural purposes; average about 100 members. Officers: John Kennedy, Osgoode, president; Ira D. Morgan, secretary and treasurer, residence, Medcalf, Co. of Carleton

Architects.

Fripp, S. B. Wellington cor Kent
Sims, Henry A. Aumond's buildings, Rideau

Artist.

Collin, Mons. F. Sparks

Artists' Materials.

Eaton, R. & Co. 7 Rideau

Auctioneers.

Chambers, Michael E. York, bet Sussex and Market square
McLean, H. Sparks nr Elgin
MacAgy, W. A. Sparks cor Elgin
McDonald, John, Queen cor Elgin
MacDonald & Brothers (A. B. Macdonald & C. J. Macdonald) Sussex
Rowe & Boyden (Amos Rowe, Joseph Boyden) 42 Rideau

Axe and Edge Tool Manufacturers.

Lacour, Andrew, George nr Dalhousie
Proulx, Ed. Duke, Chaudiere Island
Victoria Foundry, N. S. Blasdell & Co. Middle St. Victoria Island, Chaudiere

Bakers.

Chester, J. Queen nr Government Printing Office
Iliffe, Thomas, St. Patrick, bet Sussex and Dalhousie
Jamison, William, George
Scott, Alexander, 15 Sparks
Shouldis, George, York cor King
Valiquette, J. St. Patrick nr Gloucester

Banks and Managers.

Bank of British North America, A. C. Kelty manager, Wellington
Bank of Montreal, A. Macnider, manager, Wellington
Bank of Upper Canada, Thomas Helliwell, manager, Wellington
Ontario Bank, W. Wade manager, 42 Sparks
Quebec Bank, H. V. Noel manager, Wellington, opp Parliament buildings

Barbers and Hairdressers.

Beaucaire, Ed. 120 Sussex
Brown, William W. 39 Sparks
Chenett, W. cor Sussex and Murray
Graham, James, 7 Sussex
Grumiaux, Louis, Elgin, opp the post office
Lebord, Francis, Central Canada Hotel, 126 Sussex
Miles, E. 37 Rideau
Mitchell, W. Harris, Wellington nr Kent
Mitchell, W. H. Duke
Palmer, H. A. 27 Sussex
Rice, Alexander, Duke, Chaudiere
Rice, Alexander, Murray nr Sussex

Barristers, Attorneys, and Solicitors.

Bucke, J. P. cor York and Sussex
Buckley & Scott, (P. J. Buckley, LLB. and W. J. Scott, jun.) Sussex nr York
Campbell, Donald, Elgin, opp the post office
Clegg, William, Medcalfe nr Sparks
Duck, William, Elgin, opp the post office
Fellowes & Radenhurst (Geo. B. L. Fellowes and Wm. H. Radenhurst) Aumond's buildings, Rideau
Gibb, Alexander, Aumond's buildings, Rideau
Haycock & Haycock (E. B. Haycock and R. H. Haycock) Post Office Buildings, Elgin
Keefer, Augustus, Elgin, opp the post Office
Lewis & Pinhey (John B. Lewis and Charles H Pinhey) Elgin, nr the post office
Lyon & Remon (Robert Lyon and Edward P. Remon) Metcalfe nr Sparks
Matheson, W. M. Elgin, near the post office
O'Connor, Daniel, cor York and Sussex
O'Gara, Martin, 33 Rideau
Ross, Alexander, Elgin
Scott & Ross (Richard W. Scott and William A. Ross) Aumond's Buildings, Rideau
Walker, W. H. Aumond's buildings, Rideau
Wilson, John, 33 Rideau

Billiard Saloons.

Bourget, James, Russell House
Murray, William, Metcalfe

Blacksmiths.

Ahearn, J. & W. Duke
Armstrong, Thomas, St. Paul
Brennan, Patrick, Clarence nr Market
Brulé, Emire, Clarence
Brulé, Thomas, York
Ford, J. Kent
Kehoe, William, George
Kilduff, Peter, York nr Sussex
Nicholson, Samuel, Clarence
Porter, Henry, Clarence
Proulx, Ed. Duke
Sweet, Thos. Wellington, near Blasdell's Foundry

Board of Trade.

Allan, Gilmour, President; Secretary, George Heubach

Boarding Houses.

Cuthbert, Arthur, Clarence, nr Market
Earl, Thomas, 53 Rideau
Fitzgerald, M. Clarence opp Market
Murphy, James Clarence, nr Market
Sutton, Mrs., Metcalfe

Book Binders and Blank Book manufacturers.

Barker, John H. Sussex cor York, over Taylor & Wilkinson's
Horne & Hope (Henry Horne and James Hope) cor Sparks and Elgin

Booksellers and Stationers.

Cullen, Miss Sarah, 64 Sussex
Durie, John & Son, 10 Sparks
Horne & Hope, Elgin cor Sparks
Whyte, J. G. 34 Rideau

Boots and Shoes, Dealers in.

Bellemare, T. 79 Sussex
Brown, A 92 Sussex
Butler, William, Wallington
Crosby, F. G. 51 Sparks
Cozner, Luke, 29 Rideau
Daze, V. St. Andrews
Durocher, Oliver, 87 Sussex
Girvin, James, Sparks nr Wellington
Grimes, Thomas, York
Groulx & Marenu, 89 Sussex
Handy, Peter, Murray cor Dalhousie
Harbour, Joseph, Perry
Heney, John, 90 Sussex
Howe, George, & Son. 69 Sussex
Howe, & Son (G. Howe and James G. Howe) 10 Rideau
Latrimouille, Octave, 68 Sussex
Lawrence Bros. 64½ Sussex
Lebeau, Simeon, 81 Sussex
Lettimer, William, Wellington
Sheureux, H. St Patrick
McGilton, Thomas, St. Paul
McLaughlin, Philip, Clarence nr Dalhousie
McQuade, D. Duke
Menard, S. Duke
Moizan, J. B. 29 Sussex
Nelson, Thomas, Wellington nr Bay
Noel, D. Murray nr Dalhousie
O'Brien, Denis, York nr Sussex
O'Connor, John, Dalhousie
Offord, Jonathan, 13 Rideau
Peckover, Henry, Rideau nr Nicholas
Preston, G. H. 12 Rideau
Reaumes, A. T. W. 77 Sussex
Sadleir, N George
Smith, G. W. & Co. Sussex bet Rideau & George
Starmer, J. Rideau, nr Matthew's Hotel
Tacger, C. Dalhousie
Valiquette, R. P. 97 Sussex
Whitehead, William, George

Brewers and Maltsters.

Parris & Smith, Chaudiere Island
Sterling, ——, foot of Rideau Locks
Victoria Brewery, John Rochester, jun., Richmond Road

Brokers.

Heubach & Coward, 3 Rideau

Bowling Alley

Landriau, F. X. proprietor, Murray

Brass Founder.

Friedrick, Theodore, William

Building Societies

Ottawa Union Building Society—Peter A. Egleson, President; George R. Burke, Secretary and Treasurer; Robert Lees, Solicitor
Ottawa Permanent Building Society—J. M. T. Hannum, President; Thomas Isaac, Vice-President; John Freligh, Secretary and Treasurer; Augustus Keefer, Solicitor. Offie, Elgin bet Wellington and Sparks

Butchers.

Boland, William, 23 Lower Town Market
Boyle, Michael, 14 Lower Town Market
Buftin, Jonathan, Sparks, West Ward Market
Cawthray, Binns, Rideau, opp Matthew's Hotel
Codey, Thomas, 18 Lower Town Market
Conneily, James, 11 Lower Town Market
Dubamel, L. Cumberland cor St Patrick
Gardham, J. 9 Lower Town Market
Gleason & Brother, 8 Lower Town Market
Grandmaison, A. 22 Lower Mown Market
Hilliard, John, Lower Town Market, York
Kennedy, C. 3 Lower Town Market
Kennedy, John, 10 Lower Town Market
Kelly, Daniel, 6 Lower Town Market
Kinna, John, 19 Lower Town Market
Lacey, Thomas, 12 Lower Town Market
Lowrey, Philip, 16 Lower Town Market
McKeever, Patrick, 13 Lower Town Market
Moore, Harry, Lower Town Market, York
O'Brien, Q. 1 Lower Town Market
Owens, Arthur, Rideau, nr Court House av
Richardson, Robert, Sparks, West Ward Market
Robert, S. 24 Lower Town Market
Robert, S. 67 Rideau
Satchell Brothers, 7 Lower Town Market
Slattery, William, 5 Lower Town Market
Smith, James, sen., 4 Lower Town Market
Smith, James, jun., 17 Lower Town Market
Smith, Robert, 15 Lower Town Market
Sparrow, Charles, 20 Lower Town Market
Welch, Morris, 21 Lower Town Market
Woodland, Richard, Sparks, West Ward Market
Woodland, Stewart, Wellington nr Vittoria

Cabinet Makers.

Holgate, Oliver and Annable, Chaudiere Island
Oliver, John, Wellington
Russell, George R. Rideau, nr Nicholas
Wood, Ebin, St. Paul street

Carpenters and Builders.

(See also Contractors and Builders.)

Gallagher, Thomas, Metcalfe
Middleton, John, Queen, rear of Government printing office

Carriage manufacturers.

Demour, Elie, Clarence nr Dalhousie
Dufour, Peter, 2 Rideau
Duhamel, L. Murray
Evans, Jeremiah, Sparks cor Bank
Page. Romen, York
Stockdale & Brother, (William Stockdale and Richard Stockdale,) St Paul
Stockdale, W. & Bro. Rideau opp Dalhousie

Carvers and Gilders.

Eaton, R. & Co. 7 Rideau

Chair Manufacturers.

Holgate, Oliver & Annable, Duke, Chaudiere Island

Chemists and Druggists.

Garvey, Dr. Joseph, 15 Rideau
Jennings, John, Wellington bet King and Victoria
McCarthy, Henry F. Wellington bet Kent and Vittoria
Macauley, John, Duke street
Massey, W M. 23 Sparks street
Mortimer, George, 41 Sussex
Roberts, John, 35 Rideau

Children's Carriages.

Whiteside & Walker, 65 Rideau

China, Crockery and Glassware.

Bate & Co. (Charles T. Bate and H. N. Bate,) 52 Sparks
Graham, Archibald, 48 Sparks
Hunlon, Thomas & William, 47 Sparks
Kennedy, William, St. Patrick cor Dalhousie
McCormick, A. 63 Sparks
Pratt & Co. 60 Sparks
Whelin, Denis, 44 Rideau

Churches.

CHURCH OF ENGLAND.

Christ's Church, Sparks Street—Rev. J. S. Lauder, M.A. Rector, residence, Richmond road; curate, Rev. —— Early; organist, H. R. Fripp
Chapel of Ease, Sussex Street—Rev. J. S. Lauder, M,A. Rector; residence, Richmond road

METHODIST EPISCOPAL CHURCH.

York Street—Revs. A. A. Brown and B. Lane, ministers; residence, cor of York and Dalhousie streets

KNOX'S (FREE) CHURCH,

Daly Street—Rev. Thomas Wardrope, minister; residence, Stewart

CHURCH OF SCOTLAND.

St. Andrew's, Wellington Street—Alex. Spence, minister; residence, Sparks

WESLEYAN.

Metcalfe Street—Revs. John Douse and James Beeson, ministers; residence, cor of Queen and Metcalfe

CONGREGATIONAL.

Corner of Albert and Elgin Streets—Rev. J. Elliott, minister; residence, Rideau

BAPTIST.

Queen Street—

ROMAN CATHOLIC.

Cathedral Notre Dame—Rev. D. Dandurand, Vicar General
St. Andrew's—Rev. Mr. McGrath, P. P.
St. Joseph's—Rev. J. F. Guillard, P.P.

Cigar and Tobacco Manufacturers.

Clark, C. P. 43 Sussex
Gelhausen, John, 21 Rideau
Goetze, C. Clarences nr Market
Gowdy, Hill J. 60½ Rideau

Civil Engineers.

See Surveyors and Civil Engineers.

Clothiers, Dealers in.

See also Merchant Tailors and Clothiers.

Lapierre, E. A. 71 Sussex
Lazure, L. J. B. cor Sussex and Clarence
Martineau, E. 98 Sussex

Coal Agents.

Heubach & Coward, 3 Rideau
Workman & Griffin, Wellington

Coal Oil and Lamps.

Esmonde & Brothers, 43 Sparks
Isaac, Thomas, 46 Sparks
Solis, E. J. & Co. 84 Sussex
Walker & Cole (W. S. Walker and W. P. Cole) 58 Sparks

Collector.

Keir, S. C. Victoria

Commission Merchants.

Beach, W. G. agent, 62 Sparks
Christie, Samuel, 5 Sparks
Clemon, Francis, Elgin, opp Post Office
Dowsley & Co. Elgin, adjoining Post Office
Heubach & Coward, 3 Rideau
McDonald, John, Queen, cor Elgin
MacDonald & Bro. (A. B. MacDonald and C. J. MacDonald) Sussex
Rowe and Boyden (Amos Rowe and Joseph Boyden) 42 Rideau

Confectioners.

Butler, William, Wellington
Cussans, Henry, 20½ Rideau
Hall, Ed. Wellington, near Bank
Mills, John, 20 Rideau
O'Donnell, John, 48 Rideau
Prodrick, William, Sussex

Contractors and Builders.

(See also Builders and Contractors.)

Davis, William, Clarence, near Cumberland
Gallagher, Thomas, Metcalfe, nr Maria
Goodwin, James, Carleton, cor McTaggart
Jones, William, (wood) Slater, nr Canal Basin
Jones, Haycock, & Clarke, Barrack Hill
Langford, John, Vittoria, nr Hugh
McGreevy, Robert H. Wellington, cor Wilbrod
McGreevy, Thomas, bds Russell House
Marks, James, Sherwood, cor Queen, L.B.F.
Mason, Donald, rear Nicholas
O'Connor, J. R. 14 Duke
Pidgeon, Thomas Charles, Cathcart, between Dalhousie and Sussex
Richards, William. Bridge, L.B.F.
Rocque, Pierre, Murray, nr Dalhousie

Conveyancer.

(See also Barristers, Attorneys and Solicitors.)

Watts, Thomas, York, nr Cumberland

Coopers.

Brennan, Edward, Rideau, cor Augustus
Butterworth, William, New Edinburg
Dagenais, Alfred, New Edinburg
Desmarais, Joseph, New Edinburg
Kenly, Robert. Sparks, nr Elgin
Milotte, Edouard, St. Patrick, nr Dalhousie

Crown Timber Office.

Russell, A. J. agent; office, Queen, cor Hugh

Dentist.

Leggo, John, 49 Sparks
Martin, Oliver, 46 Sparks

Dress-making.

Latimer, Mrs. 60 Rideau
Munro, Mrs. Rideau, nr Court House av
Murphy, Miss M. George, nr Sussex

Dry Goods.

Blyth, George, R. Wellington
Brough, Jan es, & Co. 9 and 11 Sussex
Cocker, George, 34 Sparks
Cunningham & Lindsay, (C. R. Cunningham and James Lindsay) 14 Rideau
Elliott & Hamilton (George E. Elliott and Wm. Hamilton) 23 Rideau
Fingland & Draper (William Fingland and Benj. Draper, Sussex, nr York
Fraser, James, 31 Rideau
Garland, Mutchmor, & Co. (John M. Garland, Alexander Mutchmor, R. W. Mutchmor) 20 Sparks
Graham, Archibald, 48 Sparks
Hunton, Thomas & William, 47 Sparks
Kearns & Ryan (Peter Kearns and P. E. Ryan Sussex
LaPierre, E. A. 71 Sussex
Lazure, L.J.B. cor Sussex and Clarence
MaGee & Russell, (Charles MaGee and James W. Russell,) 38 Sparks
O'Meara & Co. 50 Sparks
Pratt & Co. 60 Sparks
Wood, W. D. 38 Rideau

Dyer and Scourer.

Sweetman, J. Kent

Eating Houses.

(See Saloons and Restaurants.)

Edge Tool Manufacturers.

(See Axe and Edge Tool Makers.)

Educational Institutions.

College of Ottawa (founded in 1848)—The present fine and substantial buildings were erected of cut stone in 1858, at a cost of $70,000. The library contains 3,000 volumes. Very Rev. J. H. Ryan, superior; Rev. A. Tortel, director of grand seminary; Rev. R. F. Cooke, professor of mathematics; Rev. J. Lefebvre, professor of philosophy; Rev. A. Derbuel, professor of rhetoric and literature; Rev. J. B. Baudier, bursar; Rev. J. B. Genin, professor of French; Messrs. G. Collins, Barrett, McCarthy and Lombard, professors; Rev. J. Lefebvre, disciplinarian.

Ottawa Senior Grammar School—Queen street, near Elgin. J. Thorburn, M. A. principal; J. McMillan, B. A. second master; Mons. Dorion, French master; Mr. Kier, drill instructor; S. B. Fripp, C.E. drawing master

Private and Select Schools—Centretown Select School, Queen, corner Metcalfe street. Nathan B. Webster, principal.

Misses Wigley's Ladies' School, Ottawa street, corner Besserer.

Teachers of Common Schools—Le Bretôn Flat, William Steward; Victoria Terrace, William F, Bonsall; Engine House, Wellington Ward, Miss E. Murray; Central School, Wellington Ward, T. J. O'Connor; St. George's Ward, John P. Robertson; Ottawa Ward, L. Rathwell.

Roman Catholic Separate School Teachers—Upper Town; Wellington Ward, Mr. Nolan; Victoria Ward, Miss A. Hackettt; Murray street, near Dalhousie, English Schools, J. and R. O'Reilly; French schools, Tassé and C. Riché; Girls' schools, Sisters of Charity.

Custom House.

Custom House, Elgin street; Duncan Graham collector, A. Douglass, surveyor

Engraver, Card, Seal and Wood.

Cox, George, Sparks, cor Elgin

Exchange Brokers.

Heubach & Coward 3 Rideau
Pennock J. T. & W. 19½ Sparks

Express Company.

Canadian Express Company, W. H. Sanger, agent, York, nr Sussex

Fancy Goods.

Chapman, Miss H. 33 Sparks
Fairbairn, Mrs. E. Rideau, nr Dalhousie
Morton, B. L. 68 Sparks

Fish and Oysters.

Chapman, Mrs. H. 41 Sparks
Dwyre, John H. 31 Sparks

Flour and Feed Dealers.

Brown, Alfred, Sparks, nr Government printing office
Coffey, Thomas, Clarence, opp Market house
Easton, Hiram, York
Jamieson, William, George
Kavanagh, T. 54 Rideau
Lunny, Hugh, 104 Sussex
McCormick, A. 63 Sparks
McCormick, Henry, 65 Sparks
McIntosh, W. B. 132 and 134 Sussex cor St. Patrick
Martin, Thomas, 69 Rideau
Masson, Andrew, Wellington, opp Market
Taylor & Wilkinson, (William Taylor and James Wilkinson,) cor Sussex and York

Flouring Mills.

McCormick, H. Sparks
MacKay, Thos, Ottawa Mills, Chaudiere Island
Morrison, William, Ottawa City Mills, Duke, Chaudiere
Taylor & Wilkinson, Montreal L.B.F.

Forwarding and Commission.

Burton, D. G. Canal Basin
Dickinson, M. K. Canal Basin

Founders and Machinists.

Blasdell, T. M. Wellington
Perkins, Edward, Sparks, nr Wellington
Victoria Foundry, N. S. Blasdell & Co. Middle, Victoria Island

Fruits, Fish and Game Dealers.

Bott, George, Rideau, cor Dalhousie
Chapman, Mrs. H. 41 Sparks
Cozzens, A. agent, 71 Rideau
Dwyre, John H. 31 Sparks
Nicholson, Mrs. John, Rideau, nr Dalhousie
Reilly, John, 35½ Rideau
Scantubury, John, Wellington, nr Vittoria
Steele, Mrs. M. York, nr Sussex
Wales, Mrs. W. 61 Rideau
Wigmore, Jasper, Wellington, nr Vittoria

Furniture Dealers.

(See also Cabinet Makers.)

Angus, R. & A. 11 Rideau
Seale, George, agent, Ottawa Cabinet Warehouse 1 Rideau
Swalwell, A. 35 Sparks

Gas Company.

Bytown Consumers Gas Company, Ed. Griffin, Esq., President; D. W. Coward, Secretary, 3 Rideau

General Agent.

(See also Agents, General.)

Turgeon, J. B. 118½ Sussex

General Commission Merchant.

Cruice, R. W. Elgin, Post Office Buildings

General Merchants.

Baskerville, W. J. 57 Sussex
Booth, R. R. Duke, Chaudiere
Dyke, James, 5 Rideau
Egleson, P. A. 102 Sussex
Forgie, John, Little Sussex
Gibson, John, Wellington, nr Bay
Greene, John, Wellington, bet King and Vittoria
Lariviere, B. B. 99 Sussex
McCarthy, John, Wellington, nr Vittoria
McGillivray, Ed. cor Wellington and Vittoria
Pinard, H. Adolph, cor Dalhousie and Nunnery
Prud'homme, J. T. 96 Sussex
Rowan, Chas Clarence, cor Cumberland
Story, George, Clarence, cor Market square
Thompson, James, 55 Sussex
Thompson, John, 27 Rideau
Traversy, Isidore, 66 Sussex

Gents' Furnishing Goods.

Grier, William, 59 Sussex
Latrimouille, Octave, 67 Sussex

Grist and Saw Mill Irons.

Blasdell, N. S. & Co. Victoria Foundry

Groceries and Provisions.

Ashfield, John, Duke
Barratt, M. York, cor William
Baskerville, John, St. Patrick, cor Cumberland
Bate, C. T. & Co. (Charles T. and H. N. Bate) 52 Sparks
Beauvenne, H. A. cor King and Church
Beatty, Thomas, Perry
Buchanan, James, Wellington

Buchanan, James, Sussex and Wellington
Campbell, A. 53 Sussex
Cantin, Charles, cor St. Patrick and Dalhousie
Clappy, John, 91 Sussex
Cauther, S. Bolton, nr Cumberland
Charbonneau, V. Bolton, nr Cumberland
Chisholm, D. 118 Sussex
Clarke, James, Wellington, nr Bay
Craig, Hugh, Dalhousie
Crowe, Garratt, Ottawa
Cuddie, James, Perry
DeMaurias, Leonard, Murray
Duba, Joseph, 85 Sussex
Duffy, J. J. 94 Sussex
Foisly, J. Z. Ottawa
Forde, John H. cor St. Patrick and Dalhousie
Foote, James, cor Rideau and King
Fowler, Elizabeth, Duke
Graham, Archibald, 48 Sparks
Gilligan, B. Murray
Govereau, Charles, Ottawa
Harbour, Joseph, Perry
Hilliard, John, Murray
Herda, Charles F. Wellington, nr Bank
Howell, Samuel, Rideau, cor Sussex
Hunton, Thomas & William, 47 Sparks
Joice, E. F. Rideau, nr Dalhousie
Kathier, A. Cathcart, cor Cumberland
Kennedy, William, St. Patrick, cor Dalhousie
Laporte, Victor, bet King and Cumberland
Lariviere, P. Murray
Leldroute, Damas, Church
Lyon, John, Wellington
Lamouche, J. M. Clarence, nr Market
McArthur, John G. St. Andrews, cor Cumberland
McCormick, A. 63 Sparks
McCullough, Robert, Wellington, cor Bank
McFarline, William, Dalhousie
McGillivray, John, Duke
McKechney, Mrs. Jane, Rideau, nr King
Maloney, William, Clarence, nr Market
Millin, John, George
Monaghan, John, Dalhousie, cor Cathcart
Moulton, Albert, Clarence
Morrow, Thomas, St. Patrick, nr Dalhousie
Murphy, Mrs. Bridget, St. Patrick
Murry, John, Boteler
O'Connor, John, Dalhousie
O'Connor, John, Nicholas, Court House av
O'Connor, O. F. Clarence
O'Connor, William, York, nr Dalhousie
O'Reilly, John, Church
O'Gara, M. Bolton
Patterson, Thomas, 26 Rideau
Payne, A. George
Pittman, Enos, Perry, cor Nelson
Philion, J. Duke
Pinard, Leon, cor King and Bolton
Pratt & Co. 60 Sparks
Quinn, Hugh, Ottawa, cor King
Robinson & Co. Sussex, cor York and Rideau
Robinson & Co. Rideau, cor William
Richer, J. B. cor Church and Cumberland
Shouldis, George, York
Slattery, Miles, Clarence, nr Dalhousie
Sparrow, C. 83 Sussex
Turgeon, Claire, cor Church and Dalhousie
Wall, William, cor Rideau and Nicholas
Wholan, Denis, 44 Rideau
Wood, W. D. 38 Rideau
Wood, Mrs. Ann, Wellington, nr Victoria

Gunsmith.

Booth, Dudley, Wellington

Hardware, Dealers in

Green, Edward T. Clarence, nr Sussex
Hay, George, 21 Sparks
Isaac, Thomas, 45 Sparks
McDougal, Francis, 33 Sussex
Marston, George J. jr. Wellington, nr Kent
Meadows, H. & Co. 35 Sussex
Starke, James, 24 Rideau
Wood, W. D. 38 Rideau
Workman & Griffin, (Alexander Workman and Ed. Griffin,) Wellington, nr Victoria, and 30 and 32 Rideau

Harness Makers.

See Saddle and Harness Makers.

Hats, Caps and Furs.

Bangs & Co. (C. W. Bangs and J. H. Kirby,) 28 Sussex
Dennison, Mrs. J. Sussex, nr Clarence
Latrimouille, Octave, 67 Sussex
Peacock, James, 28 Rideau
Sheldon, George A. 26 Sparks

Hot Air Furnaces.

Esmonde & Brothers, 43 Sparks
Garth, Charles, 25 Rideau

Hotels, Hotel Proprietors, and Tavern Keepers.

Albion Hotel, John Graham, proprietor, opp Court House
Barrett, Mrs. Rideau, opp Matthews' Hotel
Beaucaire, Benjamin, 93 Sussex
British Hotel, William Cartney, proprietor, Wellington, nr Bank
British Lion Hotel, Richard Bishop, proprietor, 61 Sparks
Cardinal, F. St. Patrick
Carlton Hotel, R. Stanley, proprietor, Wellington
Central Canada Hotel, Isaac Berichon, 126 Sussex
Champagne Hotel, Isadore Champagne, proprietor, Church
Chaudiere Hotel, Hugh Fitzpatrick, Head street, Chaudiere Island
City Hotel, William Graham, proprietor, Clarence
City Hotel, B. Bernard Lariviere, proprietor, St. Patrick
Commercial Hotel, Robert Elliott, York, nr Dalhousie
Crown Hotel, William Howes, proprietor, 56 Rideau
Du Canada, A. Renaud, proprietor, Murray
Ducett, Mrs. J. cor Sussex and St. Andrew
Eagle Hotel, G. Leteau, proprietor, cor Sussex and Murray
Exchange Hotel, F. T. Kilby, proprietor, Clarence, nr Dalhousie
Farmers' Hotel, John McAmmond, proprietor, Wellington, nr Kent
Garlick's Hotel, William A. Garlick, proprietor, York, nr Sussex
Goode, Daniel, cor Rideau and Nicholas
Goulden's Hotel, C. Goulden, proprietor, Sussex, cor Bolton

Graham's Hotel, Robert Graham, proprietor, Sussex
Grand River Hotel, cor Sussex and Clarence
Griffin, M, St. Andrew's
Hallandal, Francis, Wellington, nr Vittoria
Hamilton, R. R. cor Sparks and Elgin
Hibernian Hotel, James Whitby, proprietor, Murray
Hotel, Cartier, A. Champagne, proprietor, Church
Hotel DeRigaud, Alexander Chevrier, proprietor, St. Patrick
Hotel du Castor, F. X. Laprierre, proprietor 75 Sussex
Hotel du People, M. H. St. Jacques, Church
International Hotel, George Clarke, proprietor, Sparks, cor O'Connor
Laberge, Onesime, Murray, nr Dalhousie
Ladouceur, J. Church
Laporte, Charles, Rideau, bet King and Cumberland
Leblanc, Joseph, 122 Sussex
Lemieux, D. Bolton, nr King
Louheys, Mrs. Elizabeth, Little Sussex
McGillivray, ——, St. Andrews
Matthews Hotel, Thomas Matthews, proprietor, Rideau, cor Ottawa
Megee, J. St. Patrick
Montreal House, J. B. Parent, Church
Ottawa House, Ed. Longway, proprietor, Murray
Perault, B. St. Patrick
Prentence, Philaber, Church
Rideau Hotel, W. J. Loucks, proprietor, 46 Rideau
Rideau Hotel, C. Carleton, proprietor, Little Sussex
Riopelle, A. Church
Roy, Augustin, St. Patrick
Russell House, J. A. Gouin, proprietor, cor Sparks and Elgin
Salmon, James, York, opp Market
Shantyman's Inn, Thomas Kennedy, proprietor, George
Slocombe & Stevens (James Slocombe and R. W. Stevens) Rideau, opp Court House av
Starr, Michael, Clarence, bet Sussex and Market
Union Hotel, A. Taylor, proprietor, Clarence, nr Market
Union Hotel, L. Louis, proprietor, Church
Union House, George Armstrong, proprietor, Elgin, cor Queen
Victoria Hotel, L. & A. Chevrier, proprietor, Murray
Victoria Hotel, John McIntyre, proprietor, St. Paul
Wallingford, George, Sussex

House Furnishing Goods.

Esmonde & Brothers, 43 Sparks
Meadows, H. & Co. 35 Sussex

Insurance Companies and Agents.

Ætna Insurance Co. of Hartford, J. T. & W. Pennock, agents
Bethune, N. W. Telegraph Office
British America, Henbach & Coward. agents
Canada Life, Henbach & Coward, agents
Commercial Union of London, Francis Clemow, agent, Elgin, opp Post Office
Durie, John & Son, 10 Sparks
European Assurance Society, London and Edinburgh, Daniel O'Connor, agent
Francis Clemow, Elgin, opp Post Office
Grant, D. M. cor Sparks and Elgin
Hannum, J. M. T., Sparks
Home and Colonial, J. T. & W. Pennock, agents, 19½ Sparks
Imperial, of London, England, D. M. Grant, agt, Sparks
Lancashire Fire and Life, G. Mann, agent, Ontario Bank
Life Association of Scotland, J. T. & W. Pennock, agents, 19½ Sparks
Liverpool and London, Henbach & Coward, agts
London Assurance Incorporation, J. T. & W. Pennock, agents
London and Lancashire (Life) N. W. Bethune, agent
London and Lancashire, J. T. & W. Pennock, agts
Mann, G. Ontario Bank
North British and Mercantile, A. Macnider, agent
O'Connor, R. E. agent Queen's Insurance Co
Pennock, J. T. & W. 19½ Sparks
Phœnix, John Durie & Son, 10 Sparks
Provincial Fire and Marine Assurance Company of Canada, D. M. Grant, agent, Sparks
Queen Insurance Company, R. E. O'Connor, agent
Royal Insurance Company, Henry J. Friel, agent, cor York and Sussex
Scottish Life, of Scotland, D. M. Grant, agent, Sparks
Travellers' Insurance Company, of Hartford, Connecticut, J. T. & W. Pennock, agents
Western Fire, Toronto, J. M. T. Hannum, agent

Iron and Steel.

Hay, George, 21 Sparks

Jewellers.

See Watches, Clocks, and Jewellery.

Land and Real Estate Agent.

Grant, Donald M. Elgin, cor Sparks

Law Stationers.

Horne & Hope, cor Sparks and Elgin

Lead, Copper and Brass Worker.

Garth, Charles, 25 Rideau

Leather and Findings.

Crosby, F. G. 51 Sparks
Cuzner, Luke, 29 Rideau
Dixon, T. H. & Co. York, nr Dalhousie
May, George, 31 Sussex
Smith, G. W. & Co. Sussex, bet Rideau and George

Literary and Scientific Societies.

Union St. Joseph d'Ottawa—Cuthbert Bordeleau, president; Leonard Demerêts, secrétaire
St. Jean Baptiste Society—Meets in Canadian Institute Hall. Dr. Beaubien, president; J. B. Richer, secretary
Circle Litteraire de la Jeunesse Catholique Canadienne d'Ottawa—Charles Chaput, président; P. H. Chabot, trésorier
French Canadian Institute—J. B. Turgeon, president: E. Martineau, 1st vice-president; A.

T. W. Reaume, recording secretary; H. Lapierre, corresponding secretory; P. Marier, treasurer; F. Rochon, librarian; managing committee: Dr. J. T. C. Beaubien, Dr. P. St. Jean, J. B. Richer, C. Triolle, A. Champagne, J. B. Cantin

Ottawa Mechanics' Institute and Athenæum, 23 Sparks—President, H. J. Friel; 1st vice president, William Hamilton; 2nd vice-president, George Hay; treasurer, James Cunningham; corresponding secretary, W. P. Lett; recording secretary, J. P. Robertson; hon. librarian, J. Thorburn; librarian, J. S. Nicholson.

Ottawa Natural History Society—B. Billings, president; Thomas Austin, secretary; Dr. Van Cortlandt, curator and librarian; Dr. Grant, treasurer

Ottawa Literary Association—Organized 1st April, 1863, "for the improvement of its members in literature, composition, rhetoric and debate, and the promotion of their intellectual, social, and moral advancement." Meets every Wednesday evening in McCarthy's Hall, Central Town. J. F. Robinson, president; J. H. Ford, secretary

St. Patrick Literary Association—Meet first Tuesday in every month, in St. Patrick's Hall, Sussex street. The library and reading-room are open evening from 7 to 10. R. H. McGreevy, president; William Finlay, 1st vice-president.

Livery Stables.

Buck, George A. Rideau, nr Dalhousie
Stockdale, John, rear Russell House

Looking Glass and Picture Frame Manufacturers.

Eaton, R. & Co. 7 Rideau

Lumber Merchants and Dealers.

See also Saw Mills.

Atkinson & Co. Henry, 130 Sussex
Aumond, Joseph, office, rear of No. 1 Rideau
Burstall, Edward, office, Sussex, nr Goulding's Hotel
Cruice, R. 18, Elgin, Post Office Building
Gilmour & Co. (Allan Gilmour, resident partner) off Wellington
Perlee & Pattee (William G. Perley and Gordon B. Pattee) Chaudiere Island
Skead, Hon. James; office, cor Bridge and Oregon, Chaudiere

Marble Workers.

Essex, John, Sparks
McFarlane, William, Rideau, nr Cumberland
Mills, W. J. & A. K. 18 Sparks

Merchant Tailors.

Cawest, Alfred, 55 Rideau
Egleson, P. A. 18 Sussex
Grier, William, 59 Sussex
Lepage, C. 99 Sussex
Mowat, Alexander, 30 Sussex
Mullin, B. Sparks
Raitt, James, Wellington, nr Vittoria
Robertson & Rowsell (N. Robertson and E. Rowsell) 12 Sparks
Walton, F. 41½ Sparks

Millinery and Dressmaking.

Evans, the Misses, Wellington, nr Vittoria
Fraser, James, 31 Rideau
Gibson, Mrs. Jane, York, nr Dalhousie
Grimes, Mrs. York
McPherson, Mrs. Jane, 67 Rideau
Minns, Mrs. Wellington, opp British Hotel
Mills, Mrs. 41½ Sparks
Popham & Cluff, Wellington
Smith, Mrs. York

Montreal and Ottawa Forwarding Company.

Montreal and Ottawa Forwarding Company; L. C. Coubrette, Agent: office, Canal Basin

Museum.

Morton, S. proprietor, Ottawa Museum, opp Russell House

Musical Instruments.

Miles E. 37 Rideau

Newspapers.

The Ottawa Citizen—daily and weekly—Office, the Ottawa Citizen Steam Printing Office, Rideau Street; I. B. Taylor, proprietor and publisher; George Moss, local editor and reporter.

Le Courier d'Ottawa—tri-weekly and weekly—Office, the Ottawa Citizen Steam Printing Office, Rideau Street; J. E. Dorion, M.D., editor and proprietor

The Union—daily and weekly—Office, cor York and Sussex Streets; Friel & Co, proprietors.

Ottawa Daily News—Office, Rideau Street; A. Wilson & Son, publishers, Rideau, nr Nicholas

Ottawa Banner—weekly—Office, Rideau Street: A. Wilson & Son, proprietors

Ottawa Tribune—weekly—Office, cor York and Sussex Streets; R. E. O'Connor, publisher

News and Periodicals (Dealer in).

Aitchison, Alexander, 3 Sussex

Notaries Public.

See also Barristers, Attorneys, &c.

Haycock & Haycock (E. B. Haycock and R. H. Haycock) Elgin, opp Post Office Buildings
Lyon & Remon, Metcalfe
Watts, Thomas, York, nr Cumberland

Occulist and Aurist.

Stewart, Dr. J. cor Rideau and Little Sussex

Ottawa River Works.

Office, Middle Street; Horace Merrill, Superintendent; David Scott, clerk and accountant

Painters (House and Sign).

Eaton, R. & Co. 7 Rideau

McKay, William, 188 Sussex
Matthewman & Co. Elgin, Post Office

Paints, Oils and Glass.

Eaton, R., & Co. 7 Rideau
Isaac, Thomas, 45 Sparks
Workman & Griffin (Alexander Workman and Ed. Griffin) 30 and 32 Rideau

Photographers.

Eastman, R. York and Sussex
Lockwood, Miss A. 6 Sparks
Spencer, Elihu, Sparks

Physicians and Surgeons.

Beaubien, C. York, nr Cumberland
Dorion, J. E., M.D., Clarence
Garvey, Joseph, M.D., 15 Rideau
Grant, James, M.D., St. Paul
Grant, James A., M.D., F.R.C.S., Edinburgh, M.R.C.P., London, &c. Rideau, opp Court House av
Hill, Hamnett, Tudor Hall, Victoria Terrace
Leggo, Christopher, 5 Sparks
Logan, Dr. Elgin, nr Post Office
McGillivray, Donald, M.D. Wellington, nr theatre
McLaurin, John, Metcalfe, cor Wellington
MacDonell, M.D. Rideau, near Matthews' Hotel
O'Reilly, Anthony, York, nr Sussex, bds City Hotel
Riel, E. R. E., York, nr Dalhousie
St. Jean, Pierre, M.D. St. Patrick, nr Sussex
Sewell, S. C., M.D., Wellington
VanCortlandt, E., M.D., Wellington, nr Sparks
Whiteside, Dr. 29 Rideau

Planing and Grooving Machines.

Blasdell, N. S. & Co. Victoria Foundry

Plumbers and Gas Fitters.

Garth, Charles, 25 Rideau
Fredrick, Theodore, William
McArthur, James, Hugh, nr Queen

Pork Inspector.

Kenly, Robert, Queen, nr Elgin

Pork Packer.

Evans, Samuel, 17 Rideau

Post Office.

G. P. Baker, post master; Wm. H. Cliff, assistant post master; J. T. Bartram, Edward Cliff, and Frank Hawken, clerks

Potash Manufacturer.

Dunning, W. R. Nunnery

Printers, Book and Job.

Bell & Woodburn (John G. Bell and A. S. Woodburn) Elgin, below Sparks
Friel & Co. York, cor Sussex
Lewis, Thomas E. Little Sussex
Taylor, I. B. *Citizen* Office, 21 Rideau
Wilson, Andrew & Son, Rideau, nr Nicholas

Provisions.

Coffee, Thomas, Clarence, opp Market House
Evans, Samuel, 17 Rideau
Finan, Francis, York, nr Dalhousie
Timmens, William, Clarence, nr Dalhousie
Toomey, William, York, nr Dalhousie

Public Buildings

Departmental Buildings—Stent & Laver, architects; Jones, Haycock & Co., contractors; J. H. Pattison, measurer; G. B. Pelham, clerk of works, western building; William Hutchinson, clerk of works, eastern building
Parliament Buildings—Fuller, architect; T. McGreevy, contractor; J. Larose, clerk of works; J. Bowes, measurer

Rags and Junk (Dealer in).

Ellis, William, Wellington, nr Vittoria

Ready Made Clothing.

See also Clothing Dealers

Caldwell, J. F., & Co. 82 Sussex
Lazure, L. J. B. 24 Sparks
Manchester, David, Wellington, nr Sparks

Registry Offices.

County of Carleton Registry Office—Edward Sherwood, Registrar; A. Heyworth, Deputy Registrar
Ottawa City Registry Office, Metcalfe Street—Alexander Burritt, Registrar; Th [illegible] p Deputy Registrar

Refrigerator Manufacturers.

Esmonde & Brothers, 43 Sparks

Religious and Charitable Societies.

Ottawa Auxiliary Bible Society—James Cox, President; William Clegg, George Hay, Wm. Cousins, William Hamilton, Vice-Presidents; Rev. Thomas Wardrope, Corresponding Secretary; Rev. Joseph Elliott, Recording Secretary; George May, Esq., Treasurer; John Durie, Esq. Depositary
Ottawa Convent—cor Sussex and Nunnery—Rev. Mother Bruyere, Superioress
General Hospital—under the superintendence of the Sisters of Charity—Dr. Hill, Consulting Physician; Dr. Beaubien, Surgeon
County of Carleton General Protestant Hospital, Ottawa—President, Judge Armstrong; Secretary, Frederick Ross; Consulting Physicians, S. C. Sewell, M.D., Edinburgh; H. Hill, M.R.C.S., London; James Grant, L.R.C.S. Edinburgh: Ed. VanCortlandt, M.R.C.S., London; Attending Physicians, James A. Grant, M.D., F.R.C.S., Edinburgh, Donald McGillivray, M.D.
Society of St. Vincent de Paul: Conference of our Lady—Hall, Sussex Street, opposite the Cathedral. Rev. Mr. Molloy, President; Robert O'Reilly, Secretary
Societe St de Paul D'Ottawa—J. Bte Richer, President. Hall, opposite the French Cathedral. Jacob Fink, Secretary

Restaurants.

See Saloons and Restaurants.

Rideau Canal Office.

James D. Slater, Superintendent; Martin Carman, Clerk; Francis Abbot, Foreman of Works

Road Company.

Bytown and Nepean Road Company—George Arnold, President; C. H. Pinhey, Secretary and Treasurer

Room Papers.

Whyte, J. G. 34 Rideau

Saddle, Harness, and Trunk Makers.

Borbridge, S. & H. (S. W. Borbridge and H. I. Borbridge) 22 Rideau
Heney, A., & Co. 62 Sussex
Larti, J. B. 95 Sussex
McMaster, D. York opp Market
Montgomery, R. S. 59 Rideau
Pilson, W. R. Wellington, nr Carlton Hotel
Wright, Philemon, Wellington, bet Kent and Vittoria

Saddlery and Hardware.

May, George, 31 Sussex

Saloons.

Conway, Patrick, Clarence, opp Market
Duncan, Mrs. D. McD. Clarence
Empire Hall, P. O'Meara, proprietor, George
Gouldthrute, Samuel, York, nr Sussex
James, J. 66 Sparks
Landrian, F. X. Murray
Little, Hardy, cor York and Dalhousie
McMaster, D. York, opp Market
Montgomery, James, Wellington, opp British Hotel
O'Reilly, Charles, Duke
Parent, N. 37 Sussex
Pinard, Oliver, Sussex, nr St. Andrew
Quinn, P. Wellington
Steele, Mrs. Margaret, York, nr Sussex

Sash, Door, and Blind Manufacturers.

City Steam Mill, P. Power & Son, proprietors, Canal Basin
Currier, J. M. & Co. Metcalfe, nr Rideau Falls
Either, Alexander, George, nr Cumberland
Leivers, Emanuel, Victoria Island

Sausage Maker.

Lafleur, A. St. Patrick

Saw Filer.

Belk, Samuel, Rideau, nr Nicholas

Saw Mills.

Baldwin, A. H. Duke, Chaudiere Island
Booth, John, Chaudiere Island
Bronsons, Weston & Co. Victoria Island
Mason, Robert and George, Duke, Chaudiere
Taylor & Wilkinson, Montreal, L.B.F
Young, Levi & Co. Middle, Victoria Island, Chaudiere

Schools and Academies.

Chaudiere and Hull Classical and Commercial School, basement of M. E. Church, Chaudiere, Arthur Wood, principal

Second Hand Store.

Godwin, Jeremiah, Clarence, opp Market

Seedsman and Florist.

VonLaer, James, York, opp Market

Sewing Machines (Agent of).

Beach, W. G. agent, 62 Sparks

Shingle Maker.

Booth, John, Chaudiere Island

Soap and Candle Manufacturer.

Brown, John, York

Soda Water Manufacturers.

Cussons, Henry, 20½ Rideau
Prodrick, W. Sussex

Steam Engines.

Perkins, Edward, Sparks, nr Wellington

Steamboat Owners.

Ottawa and Rideau Canal Line, M. K. Dickenson, prop

Stoves and Tinware.

Enright, Mrs. Ann, Wellington, nr Vittoria
Esmonde & Brother, 43 Sparks
Garth, Charles, 25 Rideau
Isaac, Thomas, 45 Sparks
Meadows, H. & Co. 35 Sussex

Straw Dyer.

Millar & Francis, Rideau, nr King

Surveyors and Civil Engineers.

Austin, W. A. Sparks, nr Elgin
Perry, George H. cor York and Sussex
Thistle, William R. provincial land surveyor, cor Metcalfe and Sparks

Tailors and Drapers.

(*See also Merchant Tailors.*)

Doed, John, Wellington
Gaffney, B. 116 Sussex
McCarthy, John, Queen, nr Elgin
Morris, Michael, Clarence, opp Market
Raitt, George, Wellington
Sutherland, William, 62 Rideau

Tanners and Curriers.

Germain, Edmond, Perry
McCullough, James, Park
Moizen, J. B. York
Woodland, James, St. Paul

Taverns.

See also Hotels and Taverns.

Farmers' House, John Redmond, proprietor, St. Nicholas
Garlarneault, J. B. Church
Gilpin, R. Little Sussex
Gorman, P. Clarence, opp Market
Huckell, Benjamin, cor York and Dalhousie
King, P. M. Murray, nr Dalhousie
Leblanc, P. St. Patrick
Lemey, T. Murray, nr Sussex
Martineau, J. B. Murray, nr Dalhousie
Nolan, Moses, Murray, nr Dalhousie
Pichette, Thomas, St. Patrick
Simon, E. Murray, nr Dalhousie
Stansfeld, Louis, Murray, nr Dalhousie
St. Pierre, A. Murray, nr Sussex

Telegraph Company.

Montreal Telegraph Company, N. W. Bethune, manager, Metcalfe, nr Sparks

Theatre.

Her Majesty's Theatre, John Townsend, lessee and manager, Wellington, opposite Parliament Buildings

Tin, Copper, and Sheet Iron Workers.

See also Stoves and Tinware.

Bourque, Edward, 58 Rideau
Cordingley, George, 27½ Sussex
Dorion, C. P. York, cor William
Fraser, A. 29 Sussex
Germain, N. 25 Sussex
Gibb, Wolford, Duke
Johnston, Michael, cor Wellington and Vittoria
Peltier, H. Clarence, opp Market
Riel, Joseph D. 39 Sussex
Walker & Cole (W. S. Walker and W. P. Cole) 58 Sparks

Tin Roofer.

Garth, Charles, 25 Rideau

Tobacco and Cigar Manufacturers.

Graburn, Marmaduke, 36 Sparks
Robertson, A. Elgin

Toys and Fancy Goods.

McComb, Mrs. A. J. 16 Rideau

Trunk Makers.

Heney, A. & Co. 62 Sussex
May, George, 31 Sussex
Borbridge, S. & H. (S. W. Borbridge and H. J. Borbridge) 22 Rideau
Smith, G. W. & Co. Sussex, bet Rideau and George

Turners (Wood).

Holgate, Oliver & Annable (W. Holgate, John Oliver, and W. A. Annable) Duke, Chaudiere Island
Smith, William, Cumberland

Undertakers.

Angus, R. & A. 11 Rideau
Swalwell, A. 35 Sparks
Swalwell, A. York

Upholsterers.

Angus, R. & A. 11 Rideau
Coulson, George, Rideau, nr Dalhousie
Whiteside & Walker, 65 Rideau

Veterinary Surgeons.

Armstrong, Thomas, St. Paul
Harris, James, Clarence, opp Market

Waggon Makers.

See also Carriage and Wagon Makers.

Bishoprick, Mark, Queen, cor Bank
McMahon, Simon, Duke, nr George
Townsend, Charles, George, nr Pooley's Bridge

Watch Makers and Jewellers.

Coates, William, 30 Sparks
Grant, Edward, Wellington, nr Bay
Leslie, John, 27 Sparks
Smith, J. York, nr Sussex
Solis, E. T. & Co. 84 Sussex
Sutherland, G. S. 63 Rideau
Tracy, James, 19 Rideau
Young & Radford, (William Young and James J. Radford,) 26½ Sparks

Wine and Spirit Merchants.

Arnoldi, King, Telegraph Buildings, Metcalfe
Baskerville, John, St. Patrick, cor Cumberland
Buchanan, James, Sussex and Wellington
Cantin, Charles, cor St. Patrick and Dalhousie
Chisholm, D. 118 Sussex
Duffy, J. J. 94 Sussex
Laporte, Victor, Rideau, bet King and Cumberland
Lyon, John, Wellington
McArthur, John G. St. Andrew's, cor Cumberland
McCormick, A. 63 Sparks
Patterson, Thomas, 26 Rideau
Robinson & Co. Sussex, cor York and Rideau
Robinson & Co. Rideau, cor William
Spatrow, C. 83 Sussex
Whelan, Dennis, 44 Rideau

Wood and Coal Dealer.

Pinard, H. Adolphe, Bolton, nr Cumberland

Woollen Mills.

Burritt, H. O. New Edinburgh
Taylor & Wilkinson, Montreal L. B. F.

CANADA WEST
CLASSIFIED BUSINESS DIRECTORY.

CONTAINING A FULL AND COMPLETE LIST OF THE VARIOUS PROFESSIONS AND TRADES, ARRANGED ALPHABETICALLY ACCORDING TO TOWNS, VILLAGES, AND POST OFFICES, GIVING THE COUNTY. THE CITIES OF CANADA WEST ARE CLASSIFIED SEPARATELY, AND WILL BE FOUND TO COMMENCE ON PAGES AS FOLLOWS, VIZ.:—TORONTO, PAGE 1; HAMILTON, PAGE 41; KINGSTON, PAGE 65; LONDON, PAGE 79; AND OTTAWA, PAGE 91.

NOTE.—A complete Index to the various branches of business, and to the Advertising Department of this Work will be found near the title. The name of County follows each Post Office.

ACCOUNTANTS.

Appin, Middlesex
Doble, G. C.
Arnprior, Renfrew
McLachlan, H. H.
Arthur, Wellington
Coe, James
Harris, William
Ashburn, Ontario
Coulter, A. P.
Ashburnham, Peterboro'
Decan, George
Ayr, Waterloo
Anderson, J. M.
Rathburn, William
Beaverton, Ontario
McCaskill, William
Bentinck, Grey
Harper, C.
McDonnel, D. C.
Blair, Waterloo
Tilt, William
Bloomington, York
Patteson, Samuel
Bowmanville, Durham
Christie, Thomas
Brantford, Brant
Rawlings, Thomas
Smith, Augustus W.
Bruce Mines, Algoma Dist.
Boardman, Thomas
Burford, Brant
Catton, John
Burgessville, Oxford
Snyder, E. H.
Campbellford, Northumberland
Archer, James
Cathcart, Brant
Smith, Andrew
Clarksburg, Grey
Hunter, W.
Rorke, Joseph
Colborne, Northumberland
Teasdale, Joshua M.
Cookstown, Simcoe
McDougall, William H.
Cressy, Prince Edward
Brown, A. W.
Crosshill, Waterloo
Sutcliffe, Edward
Culloden, Oxford
Staples, Francis
Drummondville, Welland
Henly, Richard
Dundas, Wentworth
Thompson, James
Eden Mills, Wellington
Davidson, John A.
Egmondville, Huron
Cooper, Henry
Elora, Wellington
Newman, W. P.
Enniskillen, Durham
Scott, Jacob
Felinger, Essex
Marlet, Nathaniel
Fenelon Falls, Victoria
Cameron, James
Fergus, Wellington
Ferrier, A. D.
Petrie, J. W.
Franktown, Lanark
Ferguson, R.
McEwen, Finlay
Galt, Waterloo
MacGregor, Alexander
Glenallan, Wellington
Hollis, Arthur
Goble's Corners, Oxford
Robinson, James
Guelph, Wellington
Kaye, Henry C
Phillips, J P C
Hall's Bridge, Peterboro'
Hall, William McC.
Hespeler, Waterloo
Nahrgang, C.
Hollen, Wellington
Anderson, John
Indiana, Haldimand
Kinnear, A. M.
Slaven, Thomas
Iona, Elgin
Chisholm, William
Eccles, Daniel
Ivanhoe, Hastings
Crawford, William
Kelvin, Brant
Forman, C. H.
Lanark, Lanark
Hall, A. G.
Lancaster, Glengary
McCruer, Duncan
Lansdown, Leeds
Crea, James N.
Linwood, Waterloo
Boomer, Alfred
Lucknow, Bruce
Rookledge, F. J.
Mansfield, Simcoe
Love, John A.
Martintown, Glengary
Chisholm, William
Merrickville, Grenville
Bates, J. M.
Midhurst, Simcoe
Sneath, George
Milford, Prince Edward
Cook, James
Mill Roches, Glengary
Moss, S. H.
Mill Point, Lenox
Williams, M. H.

For Fine Watches & Jewellery, go to Savage & Lyman's, Cathedral Block, Montreal. (See card.)

Mitchell, Perth
Clegg, William
Mooretown, Lambton
Dale, Robert
Morriston, Wellington
Passmore, C. J.
Mount Vernon, Brant
McAlister, H.
Perrin, William
Mount Forest, Grey
Wilkes, James C.
Mount Healy, Haldimand
Thompson, A. W.
Nairn, Middlesex
Hamilton, G. G.
Napanee, Lenox
Robinson, W. S.
Nassagaweya, Halton
Lister, S. R.
Niagara, Lincoln
Wilson, George
Nithburg, Perth
Brown, James Luther
Normandale, Norfolk
Tolmie, John
North Augusta, Grenville
Chapman, J.
North Douro, Peterboro'
Beatty, Edward
North Lancaster, Glengary
Robinson, George
Oak Hill, Victoria
Corbett, S. T.
Oil Springs, Lambton
Adamson, George
Orangeville, Wellington
Raines, William R.
Osceola, Renfrew
McLaren, John
Pembroke, Renfrew
Hogarth, David
Linton, Henry
Lloyd, John
Pendleton, Prescott
Cummings, J.
Penetanguishene, Simcoe
Catley, R. J.

Peterboro', Peterboro'
Crerar, John
Clouston, E. R.
Phillipsville, Leeds
Gallagher, James
Warren, Joshua
Prince Albert, Ontario,
Adams, John
Baird, James
Port Bruce, Elgin
Hager, W.
Port Burwell, Elgin
Burwell, John
Glover, W. A.
Port Colborne, Welland
Smales, Samuel S.
Port Dalhousie, Lincoln
Hindson, John
Port Dover, Norfolk
Gamble, Samuel
Port Hope, Durham
Healy, George M., Bk.U.C.
Port Robinson, Welland
Bennett, C. B.
Port Stanley, Elgin
McQueen, John
Rednersville, Prince Edward
Meacham, Simon
Redner, H. P.
Richmond Hill, York
Teefy, M.
St. Catherines, Lincoln
McCallum Peter
Sand Point, Renfrew
Munson, Jared W.
Sarnia, Lambton
McMullen, Robert C.
Stevenson, George
Shakspeare, Perth
Brown, George
Singhampton, Grey
Rolfson, Neil
Springville, Peterboro'
Hopwood, James
Spring Arbour, Norfolk
McKay, James
Straffordville, Elgin
Jones, J. S.

Rogers, W. S. S.
Swayze, D. C.
Stouffville, York
Kent, John
McKinnell, George
Stratford, Perth
Service, R. S.
Tilsonburg, Oxford
Jackson, Robt
Turner, B. V.
Trenton, Hastings
Eccles, Thomas
Galna, William
Hutchinson, John
Jones, William
Roblin, David
Tuscarora, Brant
Marlett, Nathaniel
Uxbridge, Ontario
Brown, J. W. C.
Boultbee, A.
Dickey, Joseph
Wallacetown, Elgin
Stinson, W. H.
Walsingham, Norfolk
Coe, H. M.
Waterloo, Frontenac
Holcroft, Henry
Waterloo, Waterloo
Ralph, William
Watford, Lambton
Hungerford, Wallace
Welton, Addington
Pultz, Henry
Warner, Harvey
Welland Port, Lincoln
Robertson, Gavin
Whitevale, Ontario
McPhee, John D.
Windsor, Essex
Armour, John
Whyte, R. A.
Windham Centre, Norfolk
Force, Edwin V.
Winchester, Dundas
Kerr, Edward
Wynford, Wellington
Wissler, Franklin H.
Wissler, John R.

AGENTS (Ale.)

Goderich, Huron
Horton, Henry (Labatt's)
Kerr, William (Dow & Co's)
Shephard & Strachan (J. M. Shephard and D. C. Strachan) (Spring Brewery, Hamilton)

Stratford, Perth
Coad, John
Dean, Charles (Spring Brewery)

AGENTS (Book.)

Aberarder, Lambton
McBean, D.
Acton, Halton
Morrow, Robert
Admaston, Renfrew
McKenzie, Andrew

Amherstburg, Essex
Brown, John, jun.
Skinner, Mrs.
Ashburn, Ontario
Pringle, James

Ayr, Waterloo
McLellan, D.
Wyllie, William
Ballyduff, Durham
Newsman, William
Williamson, John C.

For Fine Silver and Electro-plated Ware, go to Savage & Lyman's, Cathedral Block, Montreal.

Ballycroy, Simcoe
Hoath, Thomas
Beaverton, Ontario
McIntosh. William
Blair, Waterloo
Bowman, Joseph B.
Bloomington, York
Patterson, Samuel
Bothwell, Kent
Richmond, W. H.
Bowmanville, Durham
O'Hara, R. & H.
Williams, R. E.
Yellowlees, Thomas
Brighton, Northumberland
Lockwood, J. E.
Burgessville, Oxford
Wallace, Thomas
Burford, Brant
Coker, Fuller
Caledonia, Haldimand
Buck. A. C.
Roper, John
Caledon, Peel
McGregor, Archibald
Willoughby, Samuel
Cathcart, Brant
Stitt, William
Clifford, Wellington
Bradford, R.
Constance, Huron
Deagan, Hiram
Cressy, Prince Edward
Burley, Sylvester
Crosshill, Waterloo
Elford, Herbert
Cumminsville, Halton
DeLong, H. M.
Dingle, Huron
Rice, Thomas
Duart, Kent
Blue, Archibald
Egmondville, Huron
Arnott, George
Erin, Wellington
Tyler, C. J.
Enniskillen, Durham
Thompson, William
Fergus, Wellington
King, Peter
Glenallan, Wellington
Walker, James
Greensville, Wentworth
McCartney, Charles
Harpurhey, Huron
Henderson, Francis
Harrowsmith, Frontenac
Schwerdfign, R.
Ingersoll, Oxford
Woodcock, R. A.
Ivanhoe, Hastings
Francis, John
Kars, Carlton
Bice, Ira
Eastman, John, sen.
Kenmore, Russell
McLaren, Peter
Kippen, Huron
McLeod, Duncan
Lucan, Middlesex
Hinds, John R.
Mansfield, Simcoe
Colquhoun, John
Millbrook, Durham
Middleton, J. C.
Minden, Victoria
Webster, John
Mitchell, Perth
Clarkson, George
Morriston, Wellington
Kennedy, Andrew
Mono Centre, Simcoe
Laidlaw, A. sen.
Mount Forest, Grey
Campbell, J. M.
Coleleugh, James
Nairn, Middlesex
Ross, Donald
Newbliss, Leeds
Edgar, John
New Hamburg, Waterloo
Gram, Henry
Ley & Gingerich
Park, Peter
Newbury, Middlesex
Mylne, John
Newcastle, Durham
Templeton, John
Nithburg, Perth
Brown, John E.
Oil Springs, Lambton
Leavens, G. N.
Orangeville, Wellington
Raines, William R.
Pakenham, Lanark
Fowler, Alexander
Pembroke, Renfrew
Cormack & Mitchell
Pefferlaw, York
Reekie, David
Hall's Bridge, Peterboro'
Thompson, William H.
Picton, Prince Edward
Haight, C.
Preston, Waterloo
Schlueter, William C.
Port Bruce, Elgin
Ewings, Alexander
Hager, W.
Port Burwell, Elgin
McCallum, W. A.
Port Dover, Norfolk
Bishoprick, ——
Thorndike, J. M.
Port Nelson, Halton
Easterbrook, John
Richmond Hill, York
Scott, Alexander
Ridgetown, Kent
Hancock, Levi Shreve, ag't British and Foreign Bible Society
Rockwood, Wellington
McCleneghan, Thomas
Saugeen, Bruce
Stewart, J. R.
Seven Bridges, Simcoe
Jackson, J. H.
Simcoe, Norfolk
Austin Jonathan & Co.
Donly, A. J.
Winch, John
Stouffville, York
Kribbs, Peter
Straffordville, Elgin
Swayze, D. C.
Uxbridge, Ontario
Lavin, E.
Walton, Huron
Murahie, Alexander
Wardsville, Middlesex
Todd, Thomas
Waterford, Norfolk
Beals, Barzilla

Agent (British Passports,) Sarnia, Lambton
Adams, Joshua

AGENT (Coe's Super-Phosphate of Lime.)

St. Marys, Perth
Garner & Brown, agents for Coe's Super-Phosphate of Lime

AGENTS (Collecting.)

Aston, Halton
Water, Robert

Alma, Wellington
Mitchell, Thomas

Almira, York
Ferris, William

For Fine Watches & Jewellery, go to Savage & Lyman's, Cathedral Block, Montreal. (See card.)

Albury, Prince Edward
Peck, James H.
Appin, Middlesex
Campbell, Angus
Arthur, Wellington
Mitchell, Robert
Ayr, Waterloo
Wyllie, John
Ballantrae, York
Miller, E. M.
Belmore, Huron
Irwin, J. W.
Berwick, Stormont
Cockburn, A. James
Blantyre, Grey
Paterson, William S.
Bloomington, York
Patterson, James M.
Bloomfield, Prince Edward
Striker, J. P.
Blyth, Huron
McMillan, John
Stewart, James
Boston, Norfolk
Forbes, Nelson
Bothwell, Kent
Duncan, Alexander
Bowmanville, Durham
Christie, Thomas
Brighton, Northumberland
Lockwood, M. K.
Brougham, Ontario
Bentley, Calvin
Metcalf, Joseph
Buckhorn, Kent
Merufield, Chester
Burford, Brant
Fowler, John M.
Burnhamthorpe, Peel
Johnston, David
Caledon, Peel
Clark, Edward
Camilla, Simcoe
Howard, John
Chatsworth, Grey
Cardwell, Henry
Clinton, Huron
Mountcastle, S. H.
Craigvale, Simcoe
Myers, Adam
Crosshill, Waterloo
Sutcliffe, Edward
Cumberland, Russell
Waters, C. P.
Delhi, Norfolk
Hays, James A.
Delaware, Middlesex
Livingston, William
Rogers, George S.
Livingstone, Frederick
Dingle, Huron
Hall, Thomas
Whyte, C. B.
Douglas, Renfrew
Bell, A. W.
Drayton, Wellington
Fawcett, John George
Murray, James
Eden Mills, Wellington
Davidson, John A.
Elmira, Waterloo
Bowman, James
Elora, Wellington
Findlay, David
Kirkenhall, Joseph
Embro, Oxford
Dent, John
Erin, Wellington
Broddy, James
Fergus, Wellington
Petrie, J. W.
Florence, Addington
Webster, William
Glenallan, Wellington
Allan, George
Goderich, Huron
Smaill & Thompson (James Smaill and James Thomson)
Trueman, G. M.
Guelph, Wellington
Davidson, Chas
Forbes, F. J. B.
Kaye, Henry C.
Moore, William
Hampton, Durham
Merritl, Charles C.
Harrisburg, Brant
Spoor, O. A.
Harriston, Wellington
Haig, Robert
Hespeler, Waterloo
Nahrgang, C.
Hollen, Wellington
Willson, George S.
Indiana, Haldimand
Kinnear, A. M.
Inkerman, Dundas
Redmond, Asa
Ivanhoe, Hastings
Fox, John B.
Fuller, William D.
Kars, Carlton
Schneider, J. F.
Kelvin, Brant
Forman, C. H.
Kemptville, Grenville
Leslie, William H.
Kilbride, Halton
Matthews, John
Linwood, Waterloo
Boomer, Alfred
Lanark, Lanark
Hall, A. G.
Leamington, Essex
Stockwell, A. S.
Leslie, York
Higgins, William
Listowell, Perth
Hacking, W. F.
Hay, D. D.
Lloydtown, York
Armstrong, Arthur, jun.
Walsh, Robert
Lucknow, Bruce
Rookledge, F. J.
Mallorytown, Leeds
Courtnay, C.
Martintown, Glengary
McLellan, Angus
Minden, Victoria
McKelvey, William
Peck, S. S.
Mitchell, Perth
Clegg, William
Mono Centre, Simcoe
Wilson, John
Morriston, Wellington
Morrison, James
Mount Forest, Grey
Bank of Montreal
Murray, Northumberland
Stephens, Ezra
Nairn, Middlesex
Hamilton, James G.
Nanticoke, Haldimand
Bourne, C. E.
Nassagaweya, Halton
Lister, S. R.
Neustadt, Grey
Niemeier, George
New Lowell, Simcoe
Clark, W. R.
Newbliss, Leeds
Edgar, John
Newbury, Middlesex
Kelly, Joseph
New Hamburg, Waterloo
Morley, George
Nithburg, Perth
Brown, James
Normanton, Bruce
Roy, Archibald
Norwichville, Oxford
Jennings, Solomon
Tidey, Claudius
Oil Springs, Lambton
Harrison, William
Orangeville, Wellington
Raines, William R.
Ostrander, Kent
Ogletree, Henry
Pakenham, Lanark
Davie, Richard H.
Park Hill, Middlesex
Hastings, William
Picton, Prince Edward
Randall, E.
Prince Albert, Ontario
Adams, John
Baird, James
Holden, James
Preston, Waterloo
Klotz, Otto
Port Bruce, Elgin
Hume, A. harbor master
Port Burwell, Elgin
Burwell, John
Glover, W. A.
Port Colborne, Welland
Smades, Samuel S.
Port Dalhousie, Lincoln
Hindson, John
Port Granby, Durham
Carson, David
Port Robinson, Welland
Coulter, Andrew
Puslinch, Wellington
Leslie, W.
Raglan, Ontario
Rainous, William
Renfrew, Renfrew
Halfpenny, William
Richmond Hill, York
Teefy, M.

For Fine Silver and Electro-plated Ware, go to Savage & Lyman's, Cathedral Block, Montreal.

Rockwood, Wellington
Perry, James
St. Marys, Perth
Cuff, D. H.
Ford, William N.
Garner & Brown (James S. Garner and Wm. Brown)
St. Jacobs, Waterloo
Bowman, Daniel E.
Sarnia, Lambton
Cameron, John
Lister, James F.
Stevenson, George
Selkirk, Haldimand
Kent, Henry
Shakespeare, Perth
Brown, George
Shipley, Perth
Bristow, Allen
Stayner, Simcoe
McArthur, Peter
Ross, Robert, jun.
Straffordville, Elgin
Swayze, D. C.
Stouffville, York
Holden, Thomas
Stratford, Perth
Burnham, Alfred
Miller, Thomas
Sweaburg, Oxford
Hill, James H.
Tamworth, Addington
Carscallen, James A.
Teeswater, Bruce
Fairbairn, Thomas
Logan, John
Thurlow, Hastings
Young, Jacob
Tilsonburg, Oxford
McLean, L.
Nesbitt, W. E.
Trenton, Hastings
McAuley, Alexander
Stephens, Ezra
Uxbridge, Ontario
Jones, Lewis
Wardsville, Middlesex
Wilson, Andrew
Warkworth, Northumberland
Hurlbut, R. P.
Waterdown, Wentworth
Graham, John
Welland Port, Lincoln
Becker, John L.
Wellington, Prince Edward
Young, William
Wellington Square, Halton
Horning, G. P.
Westport, Leeds
Whelan, Walter
West Winchester, Dundas
Pike, William C.
Whitby, Ontario
Fowle, Bertram
Holden, James
White Rose, York
Lloyd, Walker
Widder, Lambton
Wyld, J. C.
Wilkesport, Lambton
Marsland, John C.
Willowdale, York
Lackie, Joshua P.
Wilton, Addington
Lewis, Hiram
Winchester, Dundas
Kerr, Edward
Windsor, Essex
McCrae, John
Woodville, Victoria
Millar, George W.
Wroxeter, Huron
Carroll, Cyrus
York Mills, York
Harvey, William
Zimmermann, Halton
Trimble, William

AGENTS (Commission.)

Oil Springs, Lambton
Harrison, William
Pembroke, Renfrew
Gorman, Michael
Rupel, William
Sarnia, Lambton
Young, Archibald, jun.

AGENTS (Force Pumps.)

Cobourg, Northumberland
Postlethwaite, Thomas
Ingersoll, Oxford
Fitch, L. R.
Ingersoll, Oxford
Sutherland, James for County of Middlesex

AGENTS (Freight.)

Acton, Halton
Cullhane, J.
Allendale, Simcoe
Ross, John
Almonte, Lanark
Scott, John
Amherstburg, Essex
Park, John R. jun.
Angus, Simcoe
Chapin, Thomas F.
Arnprior, Renfrew
Lee, Hugh C.
Thompson, John
Ashburnham, Peterboro'
Sutherland, Daniel
Baby's Point, Lambton
Menten, James, jun.
Beaverton, Ontario
Miller, J. G.
Bell Ewart, Simcoe
Cunningham, J.
Bowmanville, Durham
Christie, Thomas
Perry, W. G.
Bright, Oxford
Ebinan, E.
Brighton, Northumberland
Purkis, James
Brockville, Leeds
Bain, W. J.
Bruce Mines, Algoma Dist.
Handcock, John
Caledon, Peel
Hunter, James
Caledonia, Haldimand
Donnelly, Michael
Carleton Place, Lanark
Low, George
Canfield, Haldimand
Pole, F. F.
Clifton, Welland
Butters, Thomas
Colborne, Northumberland
Henderson, J. D.
Keeler, Joseph
Drumbo, Oxford
Thom, James
Fenelon Falls, Victoria
Podger, Robert
Fitzroy Harbor, Carleton
Campbell, William
Forest, Lambton
Magher, William
Georgetown, Halton
Ryan, Charles
Gravenhurst, Simcoe
McCabe, James
Guelph, Wellington
Sanders, J. H.
Halls' Bridge, Peterboro
Rose, George
Harrisburg, Brant
Loyle, John

For Fine Watches & Jewellery, go to Savage & Lyman's, Cathedral Block, Montreal. (See card.)

Ingersol, Oxford
Wilkie, W.
Jasper, Grenville
Sutton, John
Kars, Carleton
Lindsay, James
Kemptville, Grenville
Laing, William
Kincardine, Bruce
Campbell, John
Robertson, Ross
King, York
Fry, Stephen
Lancaster, Glengary
Crysler, Charles
Lucan, Huron
Reynolds, John
Minden, Victoria
Sharp, Andrew
Montague, Lanark
White, John
Morrisburg, Dundas
McLaurin, J.
Perkin, James (Assistant)
Mount Forest, Grey
Coulson's Express
Wilson, Thomas
Newbury, Middlesex
Ball, Stearnd J.
Newcastle, Durham
Nicholson, Francis
New Hamburg, Waterloo
Dunwoodie, William
New Lowell, Simcoe
Macham, Thomas
Normanton, Bruce
Ruby, W. H.
Oshawa, Ontario
McCormick, D.
Pakenham, Lanark
Brown, James
Park Hill, Middlesex
Hume, Peter
Pembroke, Renfrew
O'Meara, M.
Peterboro', Peterboro'
Clementi, V. M.
Picton, Prince Edward
Overshed, E. A.
Point Abino, Welland
Disher, B. M.
Port Burwell, Elgin
Wrong, J. W.
Port Colborne, Welland
Sperry & Co.
Port Dalhousie, Lincoln
Wood, R.
Port Hoover, Durham
Hoover, Thomas
Port Ryerse, Norfolk
Port Ryerse Harbor Co.
Rednersville, Prince Edward
Russell, J.
Saugeen, Bruce
Burwash, James A.
Sault Ste. Marie, Lake Simcoe
Cousins, John
Shakspeare, Perth
Whyte, Paul
Smith's Falls, Lanark
Rath, James
Stayner, Simcoe
Fraser, Alexander
Stouffville, York
Reynolds, M.
Tavistock, Perth
Bensley, R. C.
Thameaville, Kent
Tibeaudeau, J. W.
Trenton, Hastings
Austin, W. H.
Bleeker, William
Cooly, Samuel
McColl, James
Tyrconnel, Elgin
Stewart, E. B. & J. H.
Westport, Leeds
Foley, D.
Windsor, Essex
Brown, Jacob
Whitby, Ontario
Stratton, Alexander
Woodstock, Oxford
Robbie, William
Wyoming, Lambton
Robertson, J. T.
Roblin, M. C.

AGENTS (General.)

Burgessville, Oxford
O'Neill, E.
Delaware, Middlesex
Rogers, George S.
Grimsby, Lincoln
Davidson, William
Kincardine, Bruce
Campbell, John
Mount Brydges, Middlesex
Handy, E.
Orillia, Simcoe
Dallas, Thomas
Grant, F. J. R.
Owen Sound, Grey
Gale, G. J.
Sarnia, Lambton
Stevenson, George
St. Mary's, Perth
Ford, William N.
St. Catherines, Lincoln
Copeland, John
McCallum, Peter
Thompson, William
Stayner, Simcoe
McArthur, Peter

AGENTS (House, Land, and Estate.)

Acton, Halton
Allan, W.
Admaston, Renfrew
Brown, George, sen.
Amherstburg, Essex
Watson, George
Appin, Middlesex
Campbell, Angus, J.P.
Ashburnham, Peterboro'
Orde, George F.
Avening, Simcoe
Thornbury F. C.
Baby's Point, Lambton
McDonald, John D.
Bell Ewart, Simcoe
Drake, P. E.
Belleville, Hastings
Thomas, John
Belmore, Huron
Irwin. J. W.
Bentinck, Grey
McNab, A. B.
Blyth, Huron
Holmes, Thomas
Bowmanville, Durham
Christie, Thomas
Borelia, Ontario
Major, Edward
Brampton, Peel
Paul, Thomas J.
Brighton, Northumberland
Lockwood, M. K.
Burford, Brant
Catton, John
Fowler, John M.
Burritt's Rapids, Grenville
Meikle, John
Campbellford, Northumberland
Edwards, E. W.
Chatsworth, Grey
Cardwell, Henry
Chatham, Kent
Jones, Arthur
Clinton, Huron
Mountcastle, S. H.
Cloyne, Frontenac
Perry, E
Cobourg, Northumberland
Waddell, A.
Creemore, Simcoe
Bolster, George I.
Cumberland, Russell
Waters, C. P.

Silver and Electro-plated Ware, go to Savage & Lyman's, Cathedral Block, Montreal.

Delaware, Middlesex
Godfrey, George
Delhi, Norfolk
Whitside, James
Deniston, Frontenac
Spike, James
Dingle, Huron
Kerr, J. W.
Douglas, Renfrew
Bell, A. W.
Dundas, Wentworth
Bradshaw, Thomas
Osler & Begue
Eden Mills, Wellington
Davidson, John A.
Elm Grove. Simcoe
Love, Richard
Elora, Wellington
LaPenotiere, W. H. L.
Newman, E. H.
Taylor, Richard
Erin, Wellington
Marcon, F. E.
Eugenia, Grey
Purdy, R. McLean
Florence, Lambton
Webster, William
Frankford, Hastings
Roblin M. B.
Goderich, Huron
Horton, Horace
Smaill & Thomson (James Smaill and James Thomson)
Trueman, G. M.
Guelph, Wellington
Battersby, Leslie
Davidson, Chas
Forbes F. J. B.
Hatch, Henry
Kaye Henry C.
Moore, Wm.
Street, John
Thompson & Jackson
Hall's Bridge, Peterboro'
Boucher, R. M.
Harriston, Wellington
Hughes, O. G.
Harrisburgh, Brant
Spoor, O. A.
Hespeler, Waterloo
Nahrgang, C.
Holland Landing, York
Willson, Richard T.
Hollen, Wellington
Anderson, John
Inkerman, Dundas
Redmond, John
Invermay, Bruce
Gould, George
Ivanhoe, Hastings
Emo, Thomas
Kars, Carlton
Eastman, Adam J.
Keenansville, Simcoe
Hughes, George P.
Kelvin, Brant
Forman, C. H.
Kerrwood, Middlesex
Thomas, John H.
Kilbride, Halton
Baker, Francis
King, York
Rowe, J. H.
Kirkwall, Wentworth
Macmillan, William
Laggan, Glengary
Cattanach, Donald
Linwood, Waterloo
Boomer, Alfred
Lloydtown, York
Armstrong. Arthur, jun.
Lucan, Huron
Porte, William
Lucknow, Bruce
Rookledge, F. J.
Manilla, Victoria
Johnston, Joshua
Mansfield, Simcoe
Colquhoun, Malcolm
McGillivray, Huron
Shoff, D.
Minden, Victoria
Peck, S. S.
Mitchell, Perth
Clegg, William
Morpeth, Kent
Duck, John
Mount Forest, Grey
Graffee, T. J.
Stovel, H. H.
Mooretown, Lambton
McPherson, William
Napier, Middlesex
Arthurs, Alexander
Newbury, Middlesex
Kelly, Joseph
New Lowell, Simcoe
Macham, Thomas
Neustadt, Grey
Niemeier, George
Nithburg, Perth
Brown, James
North Eldon, Victoria
Marsh, G. F.
Oak Hill, Victoria
Corbett, William
Oil Springs, Lambton
Penton, Edward, LL.B.
Harrison, William
Miller, Alexander
Onondaga, Brant
Buckwell, W. S.
Orangeville, Wellington
Raines, William R.
Osceola, Renfrew
McLaren, Job
Ostrander, Kent
Latimer, William
Orillia, Simcoe
Fowlie, Albert
Oliver, R. J.
Paris, Brant
Dickson, David R.
Park Hill, Middlesex
Noble, John
Penetanguishene, Simcoe
Mitchell, D. J.
Simpson, W.
Peterboro', Peterboro'
Stewart & McDougall
Petrolia, Lambton
Wheelwright, A.
Port Burwell, Elgin
Burwell, John
Glover, W. A.
Port Dalhousie, Lincoln
Hindson, John
Port Hope, Durham
Fraser, William
Preston, Waterloo
Klotz, Otto
Prince Albert, Ontario
Adams, John
Holden, James
Robson, M. G.
Richwood, Oxford
Laycock, J. H.
Rondeau, Kent
Malcomb, Shannon
Saugeen, Bruce
Eastwood, John
McNab, Alexander
Sproat, Alexander
Seven Bridges, Simcoe
Jackson, J. H.
Shakespeare, Perth
Brown, George
Silvershoe, Simcoe
Wilson, Robert H.
Singhampton, Grey
Sing, Josiah R.
St. Catherines, Lincoln
McCallum, Peter
St. Mary's, Perth
Ford, William N.
Garner & Brown (James S. Garner and Wm. Brown)
Niven, Alexander
Sarnia, Lambton
Cameron, John
Seaforth, Huron
McCaughey, S. G., A. M.
Simcoe, Norfolk
Hunt, L. H.
Straffordville, Elgin
Swayze, D. C.
Strathroy, Middlesex
Johnston, William M.
Winlow. J. B.
Stayner, Simcoe
McArthur, Peter
Ross, Robert, jun.
Stouffville, York
Holden, T.
Stratford, Perth
Burnham, Alfred
Carrall & McCulloch (J. A. Carrall and J. A. MacCulloch)
Lawrence, G. W.
McCulloch, John
Miller, Thomas
Streetsville, Peel
Rutledge, James E.
Sutton, York
Evans, R. H.
Tamworth, Addington
Perry, Ebenezer
Teeswater, Bruce
Fairbairn, Thomas
Logan, John
Trenton, Hastings
Delaney, H. W.

For Fine Watches & Jewellery, go to Savage and Lyman's Cathedral Block Montreal. (See card.)

Francis, Charles
Murphy, D. R.
Uxbridge, Ontario
Brown, J. W. C.
Boultbee, A.
Wardsville, Middlesex
Monroe, John H.
Walton, Huron
Bigger, George
Wardsville, Middlesex
Monroe, John H.
Whitby, Ontario
Holden, James
Widder, Lambton
Wyld, J. C.
Windsor, Essex
Armour, John
Wroxeter, Huron
Carroll, Cyrus
Ayr, Waterloo
Wyllie, John

Agent (Hudson's Bay Company,)
Bobcaygeon, Victoria
Church, W. S.

AGENTS (Insurance.)

Adare, Huron
Ferguson, Robt. (travelling)
Albion, Peel
Bolton, L. R.
Albury, Prince Edward
Peck, James H.
Almonte, Lanark
Campbell, David, sen.
Rosmond, James, sen.
Tennant, W. & Co.
Amherstburg, Essex
Kevill, James
Templeton, James
Watson, George
Appin, Middlesex
Campbell, Angus
Ariadne, Lincoln
Grobb, Jacob
Arkwright, Bruce
Kergan, J. D.
Arnprior, Renfrew
McDonald, W. J.
McLachlin, H. H.
Russell, Andrew
Arthur, Wellington
Mitchell, Robert
Ashgrove, Halton
Hunter, Isaac
Antrim, Carlton
Hedley, James
Avening, Simcoe
Thornbury, F. C.
Thornbury, W. H.
Aultsville, Stormont
Dafoe, Erastus
Aurora, York
McNally, J. E.
Aylmer West, Elgin
Hughes, H. C.
Bayfield, Huron
Eaton, John
Gairdner, R.
Beachburg, Renfrew
Surtees, George
Beamsville, Lincoln
Grobb, Abraham
Kerr, John C.
Belleville, Hastings
Chandler, E.
Hulme, R. C.
Newbury, Robert
Tannerhill, R.
Thomas, John
Thomas, J. Parker
Thomson, Andrew
Beaverton, Ontario
Davidson & Gordon
Bell Ewart, Simcoe
Drake, P. E.
Belmont, Elgin
Black, James
Belmore, Huron
Irwin, J. W.
Bentinck, Grey
Brown, James
Cameron & Ross
McNab, A. B.
Berwick, Stormont
Cockburn, John P.
Bethany, Durham
Ryley, Alfred
Bewdley, Northumberland
Benson, James
Binbrook, Wentworth
Fletcher, George
Bloomfield, Prince Edward
Bedell, W. W.
Blythe, Huron
Drummond, William
Holmes, Thomas
Boston, Norfolk
Howey, Robert
Bowmanville, Durham
Christie, Thomas
Dixon, William
McFeeters, J.
Milne, J.
O'Hara, R. & N.
Young, R.
Drewery, J. B.
Loscombe, R, R.
Brampton, Peel
Cummins, J. P.
Hughes & Thistle
Trotter, R.
Bright, Oxford
Baine, George
Sharp, W. A.
Brighton, Northumberland
Lockwood, M. K.
Squier, H.
Webb, H. F.
Bruce Mines, Algoma District
Bowker, John
Plummer, William
Burford, Brant
Fowler, John M.
Yeigh, Edmund
Burgessville, Oxford
Flemming, A.
Burn-brae, Northumberland
Donald Alexander
Caledonia, Haldimand
Aldridge, James
Buck, A. C.
Taylor, Alexander
Campbellford, Northumberland
Heathcote, Edward
Tice, George
Campbell's Cross, Peel
Snyder, Abraham
Webbe, C. R. G.
Canfield, Haldimand
Wilson, John
Carlisle, Wentworth
Orr, William M.
Carleton Place, Lanark
Bell, Robert
Summer, John
Cashmere, Middlesex
Ward, G. G.
Centreton, Northumberland
McAuley, Thomas H.
Churchville, Peel
Pointer, J. E.
Clarksburg, Grey
Hunter, W.
Clifton, Welland
McKenzie, James
Cobourg, Northumberland
Buchanan, W. J.
Butler, John
Stanton, W. J.
Winans & Butler
Colborne, Northumberland
Easton, W, D.
Ford, C. R.
King, Adam
Mabee, A. T.
Merriman, J. M.
Scott, J. S.
Collingwood, Simcoe
Moberley, George
Melville, Fair, & Co.
Consecon, Prince Edward
Cadman, Joshua M.
Constance, Huron
Deagan, Hiram

For Fine Silver and Electro-plated Ware, go to Savage & Lyman's, Cathedral Block Montreal.

Cookstown, Simcoe
Connor, Francis
Harper, Henry
Cooksville, Peel
Hall, William
Cornwall, Stormont
Bergin, John
Bethune, James
Buchanan, A. B.
Jarvis, George S.
McLennan, John B.
Park, W. M.
Culloden, Oxford
Barnes, W. G.
Dalston, Simcoe
McLeod, Thomas
Dartford, Northumberland
Ewing, B. F.
Davenport, York
Thompson, Samuel
Yearley, George S.
DeCewsville, Haldimand
Gardner, Mr.
Delaware, Middlesex
Livingstone, Frederick
Livingstone, William
Delhi, Norfolk
Whitside, James
Demorestville, Prince Edward
Howell, John
Douglas, Renfrew
Bell, A. W.
Drayton, Wellington
Jones, Ed. S.
Drumbo, Oxford
Burgess, Joseph L.
Howell, Wesley
McKenzie, James
Dunbarton, Ontario
Parker, John
Dundas, Wentworth
Osler & Begue (B. B. Osler, LL.B., and T. H. A. Begue, LL.B.)
Suter, R. W.
Dunnville, Haldimand
Ansden, Samuel
Brawnd, Samuel
Carlisle, Thomas
Eden Mills, Wellington
Davidson, John A.
Eglinton, York
Lawrence, John
Egmondville, Huron
Jackson, Samuel
Elora, Wellington
LaPenotiere, W. H. L.
Taylor, Richard
Embro, Oxford
McPherson, D. R.
Erin, Wellington
Marcon, F. E.
Tyler, C. J.
Exeter, Huron
Elliott, B. V.
Fergus, Wellington
Ferrier, A. D.
McCutcheon, J. KA.
Watt, James
Font Hill, Welland
Gore, Edward C.

Formosa, Bruce
Klist, Frederick
Franklin, Durham
Maguire, William
Frankford, Hastings
Roblin, M. B.
Galt, Waterloo
Simons, T. M.
Gananoque, Leeds
Brophy & Brothers
Carrol, William B.
Cowan, O. D.
McCammon, Samuel
Taylor, George
Garafraxa, Wellington
Lightbody, Andrew
Georgetown, Halton
Hope, William
Phillips, S.
Wetenhall & Forsyth
Glenallan, Wellington
Allan, George
Gibson, John L.
Glencoe, Middlesex
Phillips, Thomas H.
Goderich, Huron
O'Connor, H. B.
Guelph, Wellington
Davidson, Chas
Forbes, F. J. B.
Hatch, Henry
Martin, E. R.
Morris, Edmund
Moore, Robert M.
Reynolds, William
Street, John
Hall's Bridge, Peterboro'
Hall, William McC.
Hampton Durham
Elliott, Henry, jun.
Williams, W.
Hanover, Grey
Gottwals, A. Z.
Hawkesville, Waterloo
Mudge, B. H.
Hawkesbury, Prescott
Higginson, T.
Roberts, E. T.
Heidelberg, Waterloo
Meyer, John
Hespeler, Waterloo
Nahrgang, C.
Hillier, Prince Edward
Flayler, Solomon
Hillsborough, Lambton
Worts, George
Hockley, Simcoe
Kelley, P. D.
Hollen, Wellington
Anderson, John
Willson, George S.
Ingersoll, Oxford
Canfield, James
Chadwick, C. E.
McMillan, William
Sorley, C. H.
Thirkell, Joseph
Wonham, W. G.
Woodcock, R. A.
Inkermann, Dundas
Jackabey, Nathaniel

Invermay, Bruce
Kilbourn, J. M.
Kars, Carlton
Eastman, Adam
Kemptville, Grenville
Bottum, Wm. H.
Kerr, Walter
Loumpiere, L.
Kerrwood, Middlesex
Thomas, John H.
Keswick, York
Stennett, Henry
Kilbride, Halton
Baker, Francis
Kincardine, Bruce
Barker, C. R.
Bridges, George
McInnes, Paul
McKenrick, William
Ross, D. W.
Kilsyth, Grey
Fleming, William
Klineburgh, York
East, Matthew
Komoka, Middlesex
Barnham, William
Lanark, Lanark
Robertson, William
Lancaster, Glengary
LeClair, A.
McPherson, Angus
Lindsay, Victoria
Bigelo, O.
Dundas, J. R.
Hurd, P. A.
Little Britain, Victoria
Foster, William
Listowell, Perth
Halsted, James A.
Lloydtown, York
Armstrong, Arthur, jun.
Londesborough, Huron
Motley, James
L'Orignal, Prescott
Marston, J. W.
Steele, Thomas O.
Lucan, Huron
Sanders, Charles W.
Lucknow, Bruce
Rookledge, F. J.
Luton, Elgin
McCausland, John
Madoc, Hastings
Hayes, M. P.
Mallorytown, Leeds
McLachlan, A. T.
Manilla, Victoria
Smith, Andrew
Markham, York
Mairs, A.
Willis, A.
Mayne, Perth
Martin, Robert
Meaford, Grey
Albery, John
Chantler, George
Edwards, J. S.
Fuller, Peter
Merrickville, Grenville
Kelly, Michael, J.P.
Mirick, T. H.
Read, William C.

For Fine Watches & Jewellery, go to Savage & Lyman's, Cathedral Block, Montreal. (See card.)

Millbrook, Durham
Eyres, Thomas
Sootheran, J. W.
Minden, Victoria
Peck, S. S.
Mitchell. Perth
Babb, Thomas
Clegg, William
Molesworth, Huron
Martin, Robert
Mono Mills, Simcoe
Brett, R. H.
McLaughlin, James
Montague, Lanark
McCan, William
Morningdale Mills, Perth
Armstrong, Robert F.
Mooretown, Lambton
Morrison, John
Morven, Addington
Canfield, M. D.
Morrisburgh, Dundas
Dardis, Thomas
Garvey, William
McDonell, A. G.
Morriston, Wellington
Morrison, R. B.
Mount Forest, Grey
Smith, Thomas G.
Stovell, H. H.
Wilkes, James C.
Napanee, Lenox
Beeman, T.
Easton, Robert
Detlor, W. V.
Nanticoke, Haldimand
Bourne, C. E.
Newbliss, Leeds
Edgar, John
Newcastle, Durham
Lovekins, James P.
McNaughton, A,
Massey, H. A.
Wilkinson, R. T.
Wilmot, Samuel
New Hamburg, Waterloo
Ernst, Christian
Goodman, Kenneth
Parker & Wilson
Newmarket, York
Atkinson, Thomas
McMaster, William, jun.
Neustadt, Grey
Neimeier, George
Niagara, Lincoln
Connor, Robert
Pringle, James
Nilestown, Middlesex
Niles, William
Nithburgh, Perth
Brown, James
Normanton, Bruce
Roy, Archibald
North Douro, Peterboro'
Nicholls, W. C.
North Eldon, Victoria
Marsh, G. F.
North Port, Prince Edward
Solmes, D. B.
Norwichville, Oxford
Tidey, Claudius

Norwood, Peterboro'
Groon, P. M.
Oakville, Halton
Arnott, David
Chisholm, R. K.
Oil Springs, Lambton
Adamson, George
Onondago, Brant
Buckwell, W. S.
Orangeville, Wellington
Brett, R. H.
Chisholm, K. & Co.
McCarthy, M.
Raines, William R.
Orillia. Simcoe
Dallas, Thomas
Orono, Durham
Dickson, James
Tucker, Joseph L.
Oshawa, Ontario
Keller, Francis
Walton, A. M.
Ostrander, Kent
Latimer, William
Pakenham, Lanark
Davie, Richard H.
Paris, Brant
Dickson, David R.
Ryall, Thomas
Pembrooke, Renfrew
Irving. Andrew
Moffat, J. P.
White, Richard
Penetanguishene, Simcoe
Simpson, W.
Thompson, W. W.
Perth, Lanark
Buell, W. O.
Deacon & Morris
Doran, John
Meigher, Arthur
Peterboro,' Peterboro'
Carnegie, John, jun.
Cluxton, William
Cox, George A.
Dixon, James H .
Pentland, D.
Picton, Prince Edward
Bog, Thomas
Clute, John S.
Thorp, H. J.
Plantagenet, Prescott
Chamberlain, W. A.
Point Abino, Welland
Sloan, Washington M.
Port Burwell, Elgin
Glover, William A.
Dunham, E. A.
Sutherland, A.
Youell, W. & G.
Port Colborne
Monroe, Fisher
Smades, Samuel S.
Port Dalhousie, Lincoln
Lawrie, John
Port Dover, Norfolk
[illegible] D.
[illegible]mble, S.
Morgan, H.
Powell, B.
Riddell, James
Wilson, G.

Port Hope, Durham
Furby, G. M.
W. Fraser
Rubidge & Smart
Smart, John
Wallace, R.
Port Robinson, Welland
Bennett, C. B.
Port Rowan, Norfolk
Mabee, Simon P.
Port Ryerse, Norfolk
Ryerse, W. H.
Port Stanley, Elgin
Holmwood, Walter
Price, Samuel
Shepard, Samuel
Thompson, Robert
Preston, Waterloo
Husband, William A.
Klotz, Otto
Prince Albert, Ontario
Adams, John
Holden, James
Robson, M. G.
Raglan, Ontario
Maden, C. W.
Rednersville, Prince Edward
Chisholm, S. S.
Renfrew, Renfrew
Halfpenny, William
Thomson, Archibald
Richmond Hill, York
Law, A.
Rockwood, Wellington
Pasmore, Robert
Sandwich, Essex
Wright, Thomas H.
Sarnia, Lambton
Cameron, John
Lister, James F.
Saugeen, Simcoe
Eastwood, John
Lee, Thomas
Sproat, Alexander
Sault Ste. Marie,
Hamilton, John M.
Scarborough, York
Norris, W. H.
Selby, Lennox
McNeil, Frank
Shakspeare, Perth
Brown, George
Shannonville, Hastings
Holden, Hiram
Lazier, Samuel S.
Yourxs, Nicholas
Sheridan, Peel
Lawrence, Ferris
Pollard Joshua
Simcoe, Norfolk
Austin & Warrelt
Curtis, J.
Groff, H.
Matheson, T. G.
Matheson, C. W.
Mulkins, Henry
Mulkins, W. Hamilton
Murphy, John
Sharpe, William
Street, W. P.
Tisdale, David
Walsh, T. W.

For Fine Silver and Electro-plated Ware, go to Savage & Lyman's, Cathedral Block, Montreal.

Singhampton, Grey
Rolfson, Neil
Smith's Falls, Lanark
Frost, Charles B.
Frost, James T.
McCann, William
Morton, Thomas
Smithville, Lincoln
Thompson, Robert
Sombra, Lambton
Mabee, E. A.
South Cayuga, Haldimand
Fry, Isaac
Sparta, Elgin
Eakins, John A.
Martin, J. P.
Springfield, Elgin
Clunas, A.
St. Catherines, Lincoln
Camp, Charles P.
Helliwell, Thomas L.
McCallum, Peter
Miller, James A.
St. Eugene, Prescott
Cleveland, J. H.
St. Jacob's, Waterloo
Bowman, J. E., M.P.P.
St. Mary's, Perth
McIntyre, Thomas
Nivern, Alexander
Stayner, Simcoe
McKeggie, John
Ross, Robert, jun.
Sterling, Hastings
Jellett, Morgan
Straffordville, Elgin
Swayze, D. C.
Strathroy, Middlesex
Winlow, J. B.
Streetsville, Peel
Barnhart, S. J.
Embleton, John
Rutledge, James E.
St. Thomas, Elgin
Boggs, George W.
McIntyre, Archibald
Parish, David
Teeswater, Bruce
Wright, W. H.
Thornhill, York
Purkiss, Josiah
Thurlow, Hastings
Palmer, P. R.
Sills, J. W.
Tilsonburg, Oxford
Ferguson, C. W.
McLean, L.
Trafalgar, Halton
Applebee, James
Trenton, Hastings
Austin, W. H.
Delaney, H. W.
Francis, Charles
Shea, William
Simmons, Jeremiah
Tyrconnel, Elgin
Hunt, George
Utica, Ontario
Edgar, Charles
Uxbridge, Ontario
Dickey, Joseph
Weeks, A. D.
Vankleek Hill, Prescott
Boyd, James
Cleveland, J. H.
Villa Nova, Norfolk
Upper, J. S.
Vittoria, Norfolk
Boughner, W. H.
McCall, Simpson
Wallacetown, Elgin
McIntyre, L. W.
Walkerton, Bruce
Collins, William
Fraser, William
Wardsville, Middlesex
Ward, George G.
Warkworth, Northumberland
Hurlbut, R. P.
Waterloo, Waterloo
Ralph, William
Shuh, John
Taylor, C. M.
Waterdown, Wentworth
Graham, John
McMonies, James
Welland, Welland
Burgar, Thomas
Hendershott, P. H.
Hill, A. G.
Wellington, Prince Edward
Young, William
West Woolwich, Waterloo
Thomas, Charles
Flamboro West, Wentworth
Smith, Alexander
Westport, Leeds
Taggart, Charles
Whitby, Ontario
Agnew, J.
Dean, W. R.
Holden, James
Myers, T.
Yarnold, R. J.
Wilkesport, Lambton
Kimball, William
Willowdale, York
Cummer, Jacob
Windsor, Essex
Armour, John
Dougall, F.
Livingstones, Chisholm
McCrae, John
Macdonnell, S. S.
Winfield, Wellington
Kilborne, J. B.
Woodstock, Oxford
Beard, John
Coghill, John
Woodville, Victoria
McDonald, John
Wroxeter, Huron
Carroll, Cyrus
Wynford, Wellington
Wissler, John R.
Wyoming, Lambton
Robertson, J. T.
Yarker, Addington
Martin, Joshua
York Mills, York
Lawrence, John
Zimmerman, Halton
Trimble, William

AGENTS (Patent Right.)

Admaston, Renfrew
Harris, William
Aylmer West, Elgin
Murray, W. E.
Bowmanville, Durham
O'Dell, N.
Clinton, Huron
Mountcastle, S. H.
Drayton, Wellington
Dales, R. P.
Egmondville, Huron
Brett, John
Elora, Wellington
LaPenotiere, W. H. L.
Flinton, Addington
Smith, James M.
Guelph, Wellington
Webber, A.
Inkermann, Dundas
McCullock, John
Ivanhoe, Hastings
McGinnis, Timothy
Laggan, Glengary
Campbell, James & Norman
Lanark, Lanark
McGuire, Thomas, jun.
Lancaster, Glengary
Key, William
L'Orignal, Prescott
Hannum & Hamilton
Orangeville, Wellington
Leslie, Guy
Pakenham, Lanark
Graham, Robert
Riddell, John
Port Dover, Norfolk
Powell, B.
Stevens, Richard
Richmond Hill, York
Teefy, M.
Simcoe, Norfolk
Darling, G. L.
Horning, Isaac
Stamford, Welland
Clement, Richard
Stayner, Simcoe
Manley, Thomas
Thamesville, Kent
Marshall, James
Thornhill, York
Tomlinson, James
Whitby, Ontario
Grote Brothers

For Fine Watches & Jewellery, go to Savage & Lyman's, Cathedral Block, Montreal. (See card.)

AGENT (Piano Fortes.) Mitchell, Perth
Clegg, William

AGENTS (Railway.)

(See Agents, Freight; also Telegraph Operators.)

Acton, Halton
Hearn, John A.
Ailsa, Craig, Huron
Burrage, W. S.
Aldershot, Wentworth
Rossie, John
Almonte, Lanark
Scott, John
Angus, Simcoe
Chapin, Thomas F.
Arnprior, Renfrew
Lee, Hugh C.
Ashburnham, Peterboro'
Sutherland, Daniel
Aultsville, Stormont
Dafoe, Erastus
Bell Ewart, Simcoe
Cunningham, J.
Bethany, Durham
Brown, Andrew
Bothwell, Kent
Elliott, Gilbert
Bowmanville, Durham
Perry, William G.
Bright, Oxford
Ebenan, E.
Brighton, Northumberland
Purkis, James
Caledonia, Haldimand
Donnelly, Michael
Carlton West, York
Cooke, P. P.,
Yearly, John,
Carleton Place, Lanark
Low, George
Chatham, Kent
McPhail, John
Cobourg, Northumberland
Christie, J.
Colborne, Northumberland
Henderson, J. D.
Copetown, Wentworth
Robertson, Robert
Davenport, York
Yearly, George S.
Dickinson's Landing, Stormont
Martin, William
Drumbo, Oxford
Thom, James
Dunbarton, Ontario
Oddie, John
Forest, Lambton
Magher, William
Gananoque, Leeds
Rainsford, George E.
Georgetown, Halton
Ryan, C.
Gilford, Simcoe
Wilkie, Thomas
Harrisburg, Brant
McMurtrie, M.
Hespeler, Waterloo
Howat, A. G.
Ingersoll, Oxford
Wilkie, W.
Jasper, Grenville
Brady, Thomas
Kemptville, Grenville
Laing, William
King, York
Fry, Stephen
Lancaster, Glengary
Stephenson, Edward
Lansdown, Leeds
Bentley, C. H.
Lefroy, Simcoe
Cunningham, James
Lucan, Haron
Reynolds, John
Cornwall, Stormont
Lynskey, Thomas
Maitland, Essex
Dumbrille, John
Mallorytown, Leeds
Courtney, C.
Malton, Peel
McNevin, John
Milbrook, Durham
Taylor, William
Mitchell, Perth
Snyder, William
Montague, Lanark
White, John
Morrisburg, Dundas
McLaurin, J.
Newbury, Middlesex
Ball, Stearud, J.
New Hamburg, Waterloo
Dunwoodie, William
Ontario, Wentworth
Thompson, George
Oshawa, Ontario
Borrodaile, Robert
Pakenham, Lanark
Brown, James
Park Hill, Middlesex
Buck, Robert
Perth, Lanark
Hume, A. H.
Peterboro', Peterboro'
Clementi, V. M.
Point Abino, Welland
Disher, B. M.
Port Colborne, Welland
Corey, C.
Hughes, D.
Port Credit, Peel
McFarlane, A.
Port Dalhousie, Lincoln
Kelley, Joseph
Port Robinson, Welland
Croak, John
Port Stanley, Elgin
Guern, Angus M.
Prescott, Grenville
Gerald, A, S.
Rochester, Essex
Walsh, Edward
Rockwood, Wellington
Duncan, John
Rosa, Northumberland
McCall, John
St. Thomas, Elgin
Allworth, A. J.
Scarborough, York
Read, J. M.
Shakspeare, Perth
Whyte, Paul
Shannonville, Hastings
Bartlett, Benjamin B.
Silvershoe, Simcoe
Robertson, Charles
Smith's Falls, Lanark
Sparham, W. H.
Stayner, Simcoe
Fraser, Alexander
Sunnidale, Simcoe
Robertson, Charles
Tavistock, Perth
Bensley, R. C.
Thamesville, Kent
Tibeanda, J. W.
Trenton, Hastings
McColl, John
Whitby, Ontario
Nunn, W. C.

AGENTS (Steamboat.)

Almonte, Lanark
Northern Transportation Company, Brockville, (J. K. Cole, agent)
Amherstburg, Essex
Park & Co.
Aultsville, Stormont
Baker, S.
Baby's Point, Lambton
Menten, James, jun.
Belleville, Hastings
Tannahill, R.
Montreal Steamship Co. (J. W. Thompson, agent)
Bowmanville, Durham
Christie, Thomas
Breslau, Waterloo
Cottrell, George

For Fine Silver and Electro-plated Ware, go to Savage & Lyman's, Cathedral Block, Montreal.

Brighton, Northumberland
Bettes, T. J.
Squier, E. H.
Cobden, Renfrew
Cowley, Daniel
Colborne, Northumberland
Keeler, Joseph
Cornwall, Stormont
Empey, G. D.
Lennan, John
Cressy, Prince Edward
Guman, George R.
Fenelon Falls, Victoria
Podger, Robert
Gananocque, Leeds
Britton, D. F.
Brough, William
Taylor & Turner
Hall's Bridge, Peterboro'
Rose, George
Inverhuron, Bruce
McRae, Peter
Kars, Carlton
Lindsay, James
Kemptville, Grenville
Baldwin, C. H.
Kincardine, Bruce
Campbell, John
Robertson, Ross
Lancaster, Glengary
Gillespie, William

L'Orignal, Prescott
Flynn, E. K.
Mallorytown, Leeds
Mallory, A. W.
Mill Point, Lennox
Burt, Henry R.
Morrisburg, Dundas
Garvey, Samuel
Newcastle, Durham
Nicholson, F.
Pembroke, Renfrew
O'Meara, M.
Peterboro, Peterboro
Montreal Ocean Steam Ship Co., Geo. A. Cox, Agent
Picton, Prince Edward
Evershed, E. H.
Point Edward, Lambton
Ward, W. D.
Port Credit, Peel
Thompson, J.
Port Dalhousie, Lincoln
Donaldson & Andrews
Port Dover, Norfolk
Hillyer & Jamieson
Port Hoover, Durham
Hoover, Thomas
Port Hope, Durham
Henderson, George
Port Ryerse, Norfolk
Port Ryerse Harbour Company

Prescott, Grenville
Ford & Welsh, cor Centre and Water
Rockport, Leeds
Cornwall, Charles
Sarnia, Lambton
New York and Liverpool Line of Steamers, (Geo. Stevenson, agent)
Lake Superior Line of Steamers, (W. B. Clarke, agent)
Detroit Daily Line of Steamers, (W. B. Clarke, agent)
Goderich Steamer (W. B. Clarke, agent)
Saugeen, Bruce
Burwash, James A.
Sault Ste. Marie, Lake Superior
Cousins, John
Smith's Falls, Lanark
Roth, James
Sombra, Lambton
Bury, Thomas
Trenton, Hastings
Austin, Wm. H.
Bleeker, William
Cooley, Samuel
Whitby, Ontario
Lawlor, T.

AGRICULTURAL IMPLEMENTS (Manufacturers of and Dealers in.)

Aberarder, Lambton
Hunter, James
McBean, D.
Acton, Halton
Lighthart, J.
Splight, Bros.
Adare, Huron
Fraser, George
Ailsa Craig, Huron
Parkyn & Atkinson
Allanburg, Welland
Smith, Sidney
Waters, James
Alma, Wellington
Anderson, Robert
Amherstburg, Essex
Middleditch & Son
Amieus, Middlesex
Jestin, Martin J.
Appin, Middlesex
Lotan, Joseph
Arnprior, Renfrew
Young, Alexander
Arkell, Wellington
Eaket, John
Hatton, John
Talton, W. T.
Arthur, Wellington
Buschlen, Anthony
Ashburnham, Peterboro
Nowry & Son
Aurora, York
Fleury, J. & A.

Avening, Simcoe
Carruthers, Geo. J.
Baby's Point, Lambton
Stonehouse, Robert C.
Ballantrae, York
Miller, E. M.
Ballyduff, Durham
Maxwell, Wm. A.
Bannockburn, Hastings
Carpenter, W. H.
Beaverton, Ontario
Bruce, Donald
Bayfield, Huron
McTavish, Nell
Beamsville, Lincoln
Harris & Son
Bell Ewart, Simcoe
Macbean, Alex.
Belleville, Hastings
Walker, J. M. & Co.
Wallbridge, W. H.
Belmore, Huron
Irwin, J. W.
Bentinck, Grey
Cochrane, A. & A.
Berlin, Waterloo
Walmsley, John
Bishopsgate, Brant
Bingham, J.
Bloomfield, Prince Edward
Nixon, F. & W.
Bloomington, York
Morden, John & Co.

Bondhead, Simcoe
Kline, Anthony
McGeary, James
Richardson, T. & A.
Boston, Norfolk
Beemer, Peter
Rusting, David
Bothwell, Kent
Duncan, Alexander
Bowmanville, Durham
Brown, Thomas
Haines, George
Horsey, W. M.
James, R. W.
Neads, Jacob
Porter, William
Westcott, Isaac
Brampton, Peel
Haggart, Brothers
Brighton, Northumberland
Rossin, O. H.
Brockville, Leeds
McCullough, William
Burgessville, Oxford
Burgess & Topham
Caledonia, Haldimand
Fuller, Joseph
Scott, John & Co.
Caintown, Leeds
Bricker, Jacob
Fischer, Philip

For Fine Watches & Jewellery, go to Savage & Lyman's, Cathedral Block, Montreal. (See card.)

IMAGE EVALUATION
TEST TARGET (MT-3)

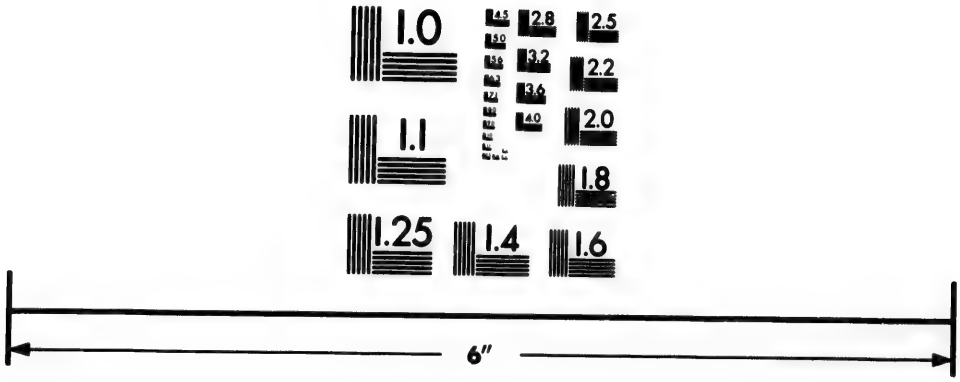

Photographic
Sciences
Corporation

23 WEST MAIN STREET
WEBSTER, N.Y. 14580
(716) 872-4503

Chatham, Kent
Ball, William
Hyslop & Ronald (Andrew Hyslop and John D. Ronald)
Cheltenham, Peel
Vance & Cheney
Clarksburg, Grey
Hogg, Nicholas
Keast, Thomas
LeRoy, John B.
Clinton, Huron
Charlesworth S. & Co. (S. and Wm. Charlesworth)
Dinsley, John
Glasgow, Macpherson & Co. (Wm. Glasgow, Daniel Macpherson, and Matthias Hovey)
Matheson, Archibald
Searle & Davis (W.C. Searle and S. Davis)
Clover Hill, Simcoe
Stephens, John
Cloyne, Frontenac
Clark, E.
Cobourg, Northumberland
Highet, R.
Colborne, Northumberland
Scougall, James
Colebrook, Addington
Freeman, Mathew
Cookstown, Simcoe
McCracken, Alexander
Cornwall, Stormont
Turner, Nelson
Conroy, Perth
Fahey, Timothy
Craigville, Simcoe
Dudson, James
Maneer, Samuel
Webb, Lot
Cressy, Prince Edward
Snider, W. H.
Caledon, Peel
Golledge & Daniels
Culloden, Oxford
Taylor, Charles
Tripp, S.
Cumberland, Russell
Dunning, G. G. & Sons
Wilson, William
Delaware, Middlesex
Vanderveer & McKay
Delhi, Norfolk
Ward, William J.
Delta, Leeds
Hucck, Philo
Dickinson's Landing, Stormont
Woods & Delaney, 4 miles north, at Lunenberg
Dingle, Huron
Livingstone, Duncan
Wynn, John
Duart, Kent
Tait, William
Dunbarton, Ontario
Dunbar, Alexander
Dunbar, William
Dundas, Wentworth
Forsyth, John
Hourigan, Jeremiah
Scott, James & Co. (James Scott and Jas. Haughton)
Dunnville, Haldimand
Yocam, J.
Eden Mills, Wellington
Boyle, Andrew
Dudgeon, Alexander
Richardson, Ralph
Elora, Wellington
Modland, J. & T.
Potter, D. M.
Embro, Oxford
Geddes, William
McDonald, Colin
McKay, James
Enniskillen, Durham
McLeod, D. W.
Erin, Wellington
Milloy, Hugh
Walker, John, S.
Etobicoke, York
Atkinson & Bro.
Exeter, Huron
Brabezon & Verety
Falkirk, Middlesex
Armstrong, John
Baker, S.
Fenelon Falls, Victoria
Davis, H.
Fergus, Wellington
Innes, W. P. & Co.
McInnes, George
Fitzroy Harbor, Carleton
Sheriff, W. A. agent
Formosa, Bruce
Mosack, John
Frankford, Hastings
Ostrom, Daniel
Roblin, M. B.
Galt, Waterloo
Tait, John
Lutz & Co.
Gananoque, Leeds
Abbott, E. E.
Collard, Henry
Globe Works, Skinner & Co.
Georgetown, Halton
McKenzie, G. C.
Rose, H.
Glanworth, Middlesex
Webb, Richard J.
Glenallan, Wellington
Lundy, C. W.
Ward, William
Glenmorris, Brant
Flanigan, John
Geddes, George
Goderich, Huron
Davis, G. N.
Runciman, Robert
Stewart, R. & G. F.
Trueman, G. M.
Grafton, Northumberland
Rooney, John
Greenwood, Ontario
Sterling, George
Grierville, Grey
Marshall & Smith
Grimsby, Lincoln
Palmer & Grout, (D. Palmer & J. K. Grout)
Guelph, Wellington
Collins James R.
Horsman, Bros
Mills & Melvin, (W. H. Mills & Robert Melvin)
Robertson & Son
Hall's Bridge, Peterboro'
Wallace, David
Hampton, Durham
Johns, John
Harpurhey, Huron
Grassie, William
Smith, John
Harrisburgh, Brant
Hunter, Hugh
Hayesville, Waterloo
Bleashford, John
Hespeler, Waterloo
Johnston, James P.
Hillsborough, Lambton
Byrnes, John
Hollen, Wellington
McKellar, John
McPherson, William
Hullsville, Haldimand
Hull, John
Inkerman, Dundas
Sullivan, John
Ingersoll, Oxford
Eastwood, Willard
Noxon, J. & S.
Invermay, Bruce
Dick, David
Janetville, Durham
Brookmire, Nicholas
Kemptville, Grenville
Clothier & Lewsan
Lounpiere & Lowley
Kendall, Durham
Casey, A. W.
Fallis, J. D.
Kenmore, Russell
Campbell, John
McArthur, Donald
Wishart, John
Keenansville, Simcoe
Holland, Thomas
McCabe, James
Quinlan, M.
Kent Bridge, Kent
Webb, William
Kincardine, Bruce
Fisher, Ira J.
Leslie, Robert
McPherson, Malcolm
King, York
Crosby, Lavi N.
Knight & Atkins
Lakeside, Oxford
Beattie, Alexander
Lancaster, Glengary
McLennan, D. B.
Ross, K.
Leamington, Essex
Robson & Wilkinson
Lindsay, Victoria
Dobson, Stephen
Mowery, B.
Listowell, Perth
Hay, W. G.
Turnbull & Lockie

For Fine Silver and Electro-plated Ware, go to Savage & Lyman's, Cathedral Block, Montreal.

Lucan, Huron
Jackson, John
Lunenburg, Stormont
Delaney, James A.
Wood, John R.
Malton, Peel
Halliday, Richard
Savage, James
Manilla, Victoria
Coone, William & John
McLean, D. C.
Markham, York
Cash & Eakin
Morgan, T. & G.
Speight, T. & Son
Todd, Thomas
Middleville, Lanark
Guthrie, Edward
McLaughlin, John
Mill Bank, Perth
Might, Robert
Millbrook, Durham
Fair, George
Minden, Victoria
Edmison & Greer
Mitchell, Perth
Campbell, Hugh
Mulheron, A. & J.
Thompson, Robert
Mohawk, Brant
Bryce, George
Soules, John
Mono Centre, Simcoe
Wright, Noble
Morriston, Wellington
Elliott, Matthew
Gillis, Archibald
Morrisburg, Dundas
Dain, Alonzo
Millar & Brother
Mount Forest, Wellington
Ashley & Hartley
Kilgour, Joseph
Mountsberg, Wentworth
Mount, M. & C.
Mount Vernon, Brant
Bingham, Jacob
Irwin, Matthew
Muncey, Middlesex
Graves, Albert
Napanee, Lennox
Beeman, T. agent
Nassagaweya, Halton
Burrows, William
Kean, John
Moffatt, James
Stephenson, William
Newblies, Leeds
Edgar, John
Newbury, Middlesex
Ruth, Salem
Newcastle, Durham
Massey & Cook
New Hamburg, Waterloo
Merner, Samuel
Nopper, John
Newland, York
Stokes, James
Nilestown, Middlesex
Craig William
Ralph William
Nithburg, Perth
Brown, John E.
North Keppel, Grey
Gunson, William
Nottawa, Simcoe
Buist, David E.
Melville, George P. & Co
North Eldon, Victoria
Follett. Thomas
Norwichville, Oxford
Huntington, Gideon
Watson, Alexander
Orangeville, Wellington
McKittrick & Brother
Nicholson, Isaac
Orono, Durham
Hutton & Rowe
Orwell, Elgin
Armstrong, F. & Co.
Oshawa, Ontario
Whitney, A. S. & Co. (A. S. Whitney, E. C. Tuttle)
Osnabruck Centre, Stormont
Morgan, Hiram
Palermo, Halton
Lawrence, J. & Co.
Park Hill, Middlesex
Archibald & Rokus
Noble, John
Pendleton, Prescott
Johnston, Archibald
Peterboro', Peterboro'
Helm, W.
Picton, Prince Edward
Allan, John H.
Plattsvile, Oxford
McArthur, A. & Co.
Nicol, J.
Port Dalhousie, Lincoln
Henery, Robert
Port Hope, Durham
Helm, John
Porter, Archibald
Port Rowan, Norfolk
Richardson, R. & Co.
Port Stanley, Elgin
Brigham & Co.
McIntosh, James
Preston, Waterloo
Clare & Beck
Wahn, Valentine
Prince Albert, Ontario
Emany & White
Raglan, Ontario
Downing, J.
Rednersville, Prince Edward
Roblin, George
Richmond Hill, York
Patterson & Brother
Wilson, Thomas
Ross, Renfrew
McDonald, A.
St. Catherines, Lincoln
Samson, N. M.
St. George, Brant
Bell, Benjamin
St. Helen's, Huron
Gordon, William
St. Mary's, Perth
Eaton, J. & T.
Guest, Robert
Hutton, William Lyell
McDougall, J.
Moore, John
St. Thomas, Elgin
Armstrong, Alexander
Brown, H.
Roe, Peter
Stacey & Reeks (J. Stacey, W. Reeks)
Salem, Wellington
Modeland, Timothy
Sarnia, Lambton
Clark, W. B.
Mackenzie, J. & C.
Younge, Archibald, Jr.
Saugeen, Bruce
Cascadden & Brothers
Seaforth, Huron
Kidd, John
Shakespeare, Perth
Lean, R.
Minchin, George
Simcoe, Norfolk
Moore, Robert
Singhampton, Grey
McDougald, Thomas
Richardson, Alonzo
Sleswick, Peel
Campbell, Archibald
Smithfield, Northumberland
Locklin, James C.
Smith's Falls, Lanark
Frost & Wood
Sombra, Lambton
Hughes, Henry
Kerby, Aaron S.
Sonya, Ontario
Harper, Lewis
Stayner, Simcoe
Darrach, John
Laidlaw, John D.
Stratford, Perth
Birch, T. J.
Ross, Hopkins
Sharman, Joseph
Workman, W. & F.
Strathroy, Middlesex
Mann, E. D.
Street, M. & Bro. (M. and N. K. Street)
Thompson, Edward
Streetsville, Peel
Ontario Iron Foundry
Tamworth, Addington
Miller, George R.
Tara, Bruce
Brown, James
Thomas, William
Teviotdale, Wellington
McBride, J. & M.
Thurlow, Hastings
Casey, William T.
Tilsonburg, Oxford
Hawkins, Francis
Warille, Joseph
Tiverton, Bruce
McAulay, John
Trenton, Hastings
Rankin & Moodie
Unionville, York
Eckhardt, Salem
Eatkin, William

For Fine Watches & Jewellery, go to Savage & Lyman's, Cathedral Block, Montreal. (See card.)

Utica, Ontario
Allen, William
Sanders, William
Uxbridge, Ontario
Etwell, Edward
Walks, David
Villanova, Norfolk
Upper, J. S.
Wilkins, Thomas
Wallacetown, Elgin
Hyne, Thomas
McBrayen, ——
McPherson, A.
Warkworth, Northumberland
Lord, John
Wardsville, Middlesex
Henderson, Henry
Waterdown, Wentworth
Hugh, William
Waterloo, Frontenac
Grass, Lewis
Waterloo, Waterloo
Morningstar & Manners
Welland, Welland
Beatty, M.
Haun, A. L.
Wellington, Prince Edward
Harris, William
Hicks, D. S.
Wellington Square, Halton
Allen & Co.
Westbrook, Frontenac
Leonard, H. & N. J.
West McGillivray, Middlesex
Fraser, William
Whitby, Ontario
Brown & Patterson (M. W. Brown and Reuben S. Patterson)
Robson, George
Whitevale, Ontario
Pollard, Bros.
Willson, Joseph
Wilkesport, Lambton
Reid, Richard B.
Williscroft, Bruce
Park, William
Windham Centre, Norfolk
Silverthorn, William
Woodbridge, York
Abell, John
Wroxeter, Huron
Hannah, James
McCormick, William G.
Vogt, John B.
Wynford, Wellington
Modland, Isaac & Timothy
Munroe, John

ARCHITECTS AND BUILDERS.

Acton, Halton
Drumgold, Martin
Adare, Huron
McGuire, William H.
Albury, Prince Edward
Fones, William H.
Almonte, Lanark
Bell, Andrew
Scrimgeour, William
Alton, Peel
Fuller, A. O.
Arnprior, Renfrew
Spense, Finlay
Arthur, Wellington
Fraser, James
Moore, George
Ashburn, Ontario
Conway, George
Beaverton, Ontario
Brough, William
McDonald, George
Bell Ewart, Simcoe
Webster, S. C.
Bentinck, Grey
Moffatt, Charles
Bensford, Northumberland
Turnbull, James, jun.
Boston, Norfolk
Johnston, E.
McMichael, Jonathan
Bowmanville, Durham
Hanning, C. G.
Smart, John
Burnhamthrope, Peel
Howes, J. S.
Burford, Brant
Ray, James
Caledon, Peel
Anderson, John W. R.
Baird, Alexander
Cashmere, Middlesex
Bennett, Charles
Wood, James E.
Cathcart, Brant
Clayton, John
Clarksburg, Grey
Le Roy, John B.
Colborne, Northumberland
Donaghy, W. H.
Cornabuss, Grey
Burns, James
Cressy, Prince Edward
Brown, H. D.
Denike, Isaac
Cumberland, Russell
Filiatreault, Francois
Dingle, Huron
Grant, A.
Mories, S. B.
Drayton, Wellington
Noecker, L. A.
Dundas, Wentworth
Bradshaw, Thomas
Dungannon, Huron
McArthur, William
Eddystone, Northumberland
Chapple, Robert.
Eden Mills, Wellington
Davidson, John A.
Esson, John
Elora, Wellington
LaPenotiere, W. H. L.
Embro, Oxford
Campbell, James
Erin, Wellington
Robinson, W. G.
Farmersville, Leeds
Logan, James
Willoughby, William
Forest, Lambton
Stephenson, Hugh
Forester's Falls, Renfrew
Bennet, James
Campbell, Arch.
Georgetown, Halton
McKay, Walter.
Goderich, Huron
Smaill, James
Greenwood
McMurray, Robert
Wood, Robert
Grey, Huron
Hunter, Francis
Guysboro', Norfolk
Hobbs, R. S.
Guelph, Wellington
Boult, Stephen
Murray, David
Hall's Bridge, Peterboro'
Dolier, John George
Harpurhey, Huron
Ferris, J.
Hawkesbury, Prescott
Clark, John
Higginson, John W.
Hespeler, Waterloo
Kribs, L.
Hollen, Wellington
Mannell, Thomas
Inkerman, Dundas
Taylor, John
Kars, Carlton
Bice, Ira
Keenansville
Declare, Thomas
Kelvin, Brant
Haddlesay, George
Kemptville, Grenville
Leslie, R. P.
Kippen, Huron
Boyd, James
Lanark, Lanark
Drysdale, Robert
Lansdown, Leeds
Bradley, Jas. A.
Leslie, York
Kauffman, William
L'Orignal, Prescott
Hamilton, William
Listowell, Perth
Robinson & Jackson
Winn, F.

For Fine Silver and Electro-plated Ware, go to Savage & Lyman's, Cathedral Block, Montreal.

Lunenberg, Stormont
Delaney, James A.
Martintown, Glengary
Irvine Alex
Sylvester, Wm. C.
Mill Point, Lennox
Benson, John B.
Mitchell, Perth
Smith, William
Middleville, Lanark
Mather, John
Middleton, William
Mount Forest, Grey
Gruer, William
Mountsberg, Wentworth
Wingrove, D.
Morrisburg, Dundas
Rubidge, Thomas S.
Muncey, Middlesex
Graves, James
Nelson, Halton
Dowie, D.
North Douro, Peterboro'
Strickland, Walter
New Hamburg, Waterloo
Latschaw, Abraham
Newland, York
Mosher, Archibald
Stokes, William
New Lowell, Simcoe
Leslie, Thomas
Nithburg, Perth
Brown, James
Oakwood, Victoria
Gilbert, C. F.
Oil Springs, Lambton
Oliver, Walter
Orangeville, Wellington
Dunbar, F. G.
Orono, Durham
Allen, William, sen.
Allen, William, jun.
Pembroke, Renfrew
Cooke, James
Dowsley, Martin
Peterboro', Peterboro'
Stewart & Macdougall (G. A. Stewart, A. H. Macdougall)
Picton, Prince Edward
Irving, Andrew
Pleasant Hill, Norfolk
Taylor, Jesse
Whitesell, —
Port Credit, Peel
Johnston, G.
Port Perry, Ontario
Maw, Harrison & Sons
Prince Albert, Ontario
Widden, John
Rednersville, Prince Edward
Smith, Jacob
St. Catherines, Lincoln
Allan, William B.
Saugeen, Bruce
Godfrey, Thomas
Sandwich, Essex
Shaffer, John
Sharon, York
Stokes, John T.
Smith's Falls, Lanark
Lock, Richard
Springville, Pet rboro'
Wilson, Alexander
Stamford, Welland
Shrimpton, George
Stayner, Simcoe
Fleming, John
Streetsville, Peel
Dingwall, Charles
Stouffville, York
Stocks, Joseph
Tecumseth, Simcoe
Irwin, James
Irwin, John
Matchet, James
Tilsonburg, Oxford
Hawkins, F.
Townsend Centre, Norfolk
Porter, Cyrus R.
Trenton, Hastings
Meath, John
Tuscarora, Brant
Marlett, Nathaniel
Tyrconnell, Elgin
Stevenson, James
Villa Nova, Norfolk
Porter, C. K.
Wardsville, Middlesex
Rielly, F. B.
Warkworth, Northumberland
Pickworth, Daniel L.
Waterloo, Waterloo
Gingrich, David W.
Welland, Welland
Ross, H. T.
Wellington, Prince Edward
Ferguson, John H.
Wellesley, Waterloo
Sheifly, Andrew
Westport, Leeds
Kearns, Thomas
Whitby, Ontario
Shier, J.
Wilkesport, Lambton
Everett, R. J.
Meyers, D. A.
Wilmur, Frontenac
Guthrie, Walter
Guthrie, William
Wroxeter, Huron
Carroll, Cyrus
Wynford, Wellington
Crowley, James C.

AUCTIONEERS AND COMMISSION MERCHANTS.

Aberarder, Lambton
Stephenson, Hugh
Aberfoyle, Wellington
Ingram, Thomas
Acton, Halton
Burger, William
Adare, Huron
Clark, William
Almonte, Lanark
Docherty, Horatio
Gilmour, William
Albury, Prince Edwards
Dempsey, Peter
Alton, Peel
McLean, Emery
Amherstburg, Essex
Jones, Alexander
Amiens, Middlesex
Laird, Mr.
Appin, Middlesex
Ladell, H. G.
Athol, Glengary
McGregor, Alexander
Ayr, Waterloo
Rose, Alexander
Barrie, Simcoe
Meeking, S. E.
Bayfield, Huron
McDougall, Dan
Beaverton, Ontario
Ross, D.
Belmore, Huron
Irwin, John W.
Bentinck, Grey
McKay, Hugh
Moodie, John
Belleville, Hastings
Nulty, M.
Tickell, Geo. S.
Bell Ewart, Simcoe
Johnson, Thomas
Binbrook, Wentworth
Hoey, James
Bloomington, York
Patterson, Jas. M.
Bloomfield, Prince Edward
Sargant, G. A.
Blyth, Huron
Holmes, Thomas
Rodmin, Huron
Findlay, Alexander
Bothwell, Kent
Duncan, Alexander
Borelia, Ontario
Rose, Daniel
Bowmanville, Durham
Christie, Thomas
Chesterfield, Stevenson
Coleman, John
Brantford, Brant
Kester, Erastus
Peatman, Henry
Racey, H. & Co.
Webster, T. & R. B.
Brighton, Northumberland
Morrison, G. H.
Britannia, Peel
Ward, Andrew
Brockville, Leeds
Lothrop, F. L.
Caldwell, Peel
Paterson, Nathaniel
Caledon, Peel
Arkell, George

For Fine Watches & Jewellery, go to Savage & Lyman's, Cathedral Block, Montreal. (See card.)

Caledonia, Haldimand
Old, James, jun.
Campden, Lincoln
Moyer, Henry W.
Campbellford, Northumberland
Archer, James
Campbell's Cross, Peel
Robinson, Thomas
Carlton Place, Lanark
McPherson, George
Cathcart, Brant
Lawrence, Isaac S.
Chatham, Kent
Biles, J.
Cheapside, Haldimand
Sloan, William
Churchill, Simcoe
Scroggie, James
Clarksburg, Grey
Mitchell, Alexander
Clifford, Wellington
Hartleib, Charles
Clinton, Huron
Campbell, William
Clover Hill, Simcoe
Allen, Thomas W.
Wheeler, John
Cobourg Northumberland
McDonald, James
Van Ingen, William
Colborne, Northumberland
King, Adam
Coldstream, Middlesex
Lard, Robert
Cookstown, Simcoe
Connor, Francis
Craigville, Simcoe
Munsie, Robert
Crosshill, Waterloo
Oakley, George
Culloden, Oxford
Dillon, Matthew
Delaware, Middlesex
Godfrey, George
Delhi, Norfolk
Power, Robert
Demorestville, Prince Edward
Hamilton, Israel
Dickinson's Landing, Stormont
Hutchins, William
Dingle, Huron
Shelton, James
Drayton, Wellington
Wortley, W. C.
Dresden, Kent
Houston, Edward
Drumbo, Oxford
Gray, Thomas P.
Drummondville, Welland
Orchard, John A.
Dunnville, Haldimand
Amsden, Jabez
Dundas, Wentworth
Somerville, James
Egmondville, Huron
Brydon, James
Elora, Wellington
Neuman, E. H.
Erin, Wellington
Broddy, James
Exeter, Huron
Brownlee, James
Spackman, John
Farmersville, Leeds
Mathews, S. K.
Fenelon Falls, Victoria
Hodgson, James C.
Fergus, Wellington
Petrie, J. W.
Formosa, Bruce
Klist, Fred
Franktown, Lanark
Caswell, James
Frankville, Leeds
Dowsley, David
Galt, Waterloo
Strickland, G. T.
Gananoque, Leeds
Wright, G. S.
Garafraxa, Wellington
Bishop, John
Georgetown, Halton
Roe, William W.
Glenallan, Wellington
Kidd, J. C.
Mellis, George
Goderich, Huron
Smaill & Thomson (James Smaill and James Thomson)
Trueman, G. M.
Gormley, York
Gormley, J.
Gorrie, Huron
Treffry, Henry
Grafton, Northumberland
Flynn, Joseph
Greenbank, Ontario
Spring, Albert
Greenwood, Ontario
Sterling, George
Guelph, Wellington
Forbes, F. J. B.
Hall's Bridge, Peterboro'
Hall, William Hawkins
Harrisburg, Brant
Spoor, O. A.
Harriston, Wellington
Harrison, Archibald
Harrington, Oxford
Reid, D.
Harpurhey, Huron
Brine, Joseph P.
Hawksville, Waterloo
Mudge, B. H.
Hespeler, Waterloo
Martin, J. W.
Reist, David
Hillier, Prince Edward
Flayler, Solomon
Holland Landing, York
McClure, James
Horning's Mills, Grey
Campaign, James
Hunsdon, Peel
Stewart, Thomas
Ingersoll, Oxford
Brady, James
Macniven, Hope
Inkerman, Dundas
Mills, Alexander
Innerkip, Oxford
Hopkins, Thomas
Ivanhoe, Hastings
Perry, Robert R.
Jordan, Lincoln
Grobb, Joseph
Kars, Carlton
Gibson, J. H. P.
Kilbride, Halton
Mathews, John
Kincardine, Bruce
Barker, C. R.
Kenell, William
Thornhill, Edward
King, York
Machele, Samuel
Kemptville, Grenville
Hurd & Beckwith
Loucktuis, Peter
Hurd, Henry
Kendall, Durham
Scott, R.
Komoka, Middlesex
Haywood, Charles
Morrison, Neil
Lambeth, Middlesex
Davis, A. C.
Lanark, Lanark
Bennett, Noble
Lancaster, Glengary
Gillespie, W.
Lansdown, Leeds
Latimer, James
Lefroy, Simcoe
Johnstone, Thomas
Listowell, Perth
Hay, W. G.
L'Original, Prescott
Flynn, Charles
Lucknow, Bruce
Rookledge, F. J.
Lyons, Elgin
Clunas, Archibald
McDonald's Corners, Lanark
Gardner, William
Lock, William
McGillivray, Huron
Shoff, D.
Maidstone, Essex
McCloskey, Francis
Madoc, Hastings
Edees, W. E. D.
Franklin, E.
Malton, Peel
Armstrong, Adam
Manilla, Victoria
McBain, James
Martintown, Glengarry
Sylvester, W. C.
Merrickville, Grenville
Dowdell, Patrick
Middleville, Lanark
Guthrie, James
Millbrook, Durham
Sowden, W. H.
Minden, Victoria
Barnhart, N.
Mitchell, Perth
Sills, James
Yeo, Chammon
Motherwell, Perth
McPhail, Daniel
Moore, Lambton
Riley, Philip

For Fine Silver and Electro-plated Ware, go to Savage & Lyman's, Cathedral Block, Montreal.

Morrisburg, Dundas
Dillon, George
Morriston, Wellington
Morrison, James
Mount Charles, Peel
Dale, James
Mount Forest, Grey
Sheppard, John
Wilkes, James C.
Nairn, Middlesex
Gilchrist, John
Nichols, James L.
Nassagaweya, Halton
Lister, S. R.
Napanee, Lennox
Whitcomb, M. C.
Nelson, Halton
Furness, William
Newcastle, Durham
Bradley, W. R.
Martin, F.
New Hamburg, Waterloo
Morley & Wagner
Newmarket, York
Atkinson, Thomas
Newton Robinson, Simcoe
Bayeroft, Richard
Neustadt, Grey
Winkler, David
Newbury, Middlesex
Purdy, Thomas F.
Nithburg, Perth
Shines, Daniel
Normanton, Bruce
Roy, Archibald
North Augusta, Grenville
Love, Alpheus
North Eldon, Victoria
Marsh, G. F.
Norwichville, Oxford
Pamphilon, J. A.
Norwood, Peterboro'
Pearce, J. B.
Wilson, Cornelius
Notfield, Glengary
Clark, James, Jr.
Oakville, Halton
Wass, William
Oil Springs, Lambton
Lee, G. H.
Oneida, Haldimand
Ince, Henry J.
Onondaga, Brant
Soules, W. D.
Orono, Durham
Gifford, J. W.
Kerr, James
Orangeville, Wellington
Bell, George
Kelly, James
Raines, William R.
Oshawa, Ontario
Decker, G.
Osnabruck Centre, Stormont
Hulstine, William A.
Pakenham, Lanark
Elliott, John
Pembroke, Renfrew
Wright, John E.
Wright, James
Penetanguishene, Simcoe
Warren, James G.
Perth, Lanark
McLean, John G.
Peterboro', Peterboro'
McNeil, Alexander
Picton, Prince Edward
Gillespie, J.
Pinkerton, Bruce
Pinkerton, Thomas
Plantagenet, Prescott
Larocque, Charles
Point Abino, Welland
Johnston, John N.
Port Bruce, Elgin
Murdie, William
Port Burwell, Elgin
Glover, W. A.
Port Colborne, Welland
Monroe, Fisher
Smades, Samuel S.
Port Dover, Norfolk
Riddell, James
Nickenson, M. C.
Port hope, Durham
Murphy, Francis
Port Nelson, Halton
Mosher, B. F.
Poole, Perth
Shine, Daniel
Puslinch, Wellington
Morison, James
Queensville, York
Kavnaugh, James
Rednersville, Prince Edward
Russell, John
Renfrew, Renfrew
Feichney, W. N.
Richmond, Carleton
Burrows, John
Richwood, Oxford
Grey, Thomas
Rockton, Wentworth
Hunter, Robert
Rockwood, Wellington
Blanchfield, Richard
Rosa, Northumberland
Fieldhouse, Henry
Rosemont Simcoe
Morrow, J. W.
St. Catherines, Lincoln
Robinson, S.
St. Eugene, Prescott
Walker, William
St. Johns, Middlesex
Orr, Robert
St. Mary's, Perth
Garner & Brown (Jos. E. Garner and Wm. Brown)
St. Thomas, Elgin
Askew, Charles
Laing, Joseph
Sandwich, Essex
Langhton, John B.
Saugeen, Bruce
Busby, William
Scarboro', York
Thompson, Alexander
Shakespeare, Perth
Trow, James
Sherkston, Welland
Benner, Jacob J.
Silver Creek, Halton
Foreman, John
Singhampton, Grey
Bell, Ronald
Sleswick, Peel
Broddy, Robert
Smith's Falls, Lanark
Brown, Elias
Caswell, Jas. W.
Smithville, Lincoln
Lacey, John H.
Sombra, Lambton
Kerby, Nelson
Sparta, Elgin
Mills, Minard
Murdy, William
Spencerville, Grenville
Still, William
Springfield, Elgin
Clunas, Archibald
Stayner, Simcoe
McArtur, Peter
Stevensville, Welland
Huffman, John F.
Straffordville, Elgin
Wright, J. F.
Streetsville, Peel
Sterling, John E.
Rutledge, J. J.
Stratford, Perth
Harrison, W. D.
McCulloch, John
Miller, Thomas
Service, R. S.
Teeswater, Bruce
Fairbairn, Thomas
Logan, John
Thamesville, Kent
Boam, John
Thornbury, Grey
Stephenson, James
Tilsonburg, Oxford
Sloan, James
Trenton, Hastings
Marsh, James
Tuscorora, Brant
Marlett, Nathaniel
Tweedside, Wentworth
Neil, Levi
Tyreonnel, Elgin
Hunt, George
Uxbridge, Ontario
Walks, David
Widdifield, J. C.
Vaukleek Hill, Prescott
Sample, John
Wallacetown, Elgin
McIntyre, L. W.
Walkerton, Bruce
Benson, James
Warkworth, Northumberland
Maybee, Alfred
Wardsville, Middlesex
Neil, Richard
Warwick, Lambton
Evans, Richard
Waterloo, Waterloo
Klippert, John
Waterdown, Waterdown
McMonies, James, jun.
Welland Port, Lincoln
Becker, John L.
Welland, Welland
Pattison, S. N.

For Fine Watches & Jewellery, go to Savage and Lyman's, Cathedral Block, Montreal. (See card.)

Simcoe, Norfolk
Murphy & Son
Wellesley, Waterloo
Dimert, John
Wellington, Prince Edward
Flagler, S. W.
Wilkesport, Lambton
Nichols, Mark R.
Windham Centre, Norfolk
Messecar, John

Windsor, Essex
Armour, John
Conway, Patrick
McCrae, John
Macon, Thomas
Winterbourne, Waterloo
Gaukel, Emanuel
Whitby, Ontario
Campbell, D.
Fairbanks, Levi, jun.

Myers, Thomas
Wilson, Thomas
Woodslee, Essex
Row, W.
Woodstock, Oxford
Burgess, S. & M.
McWhinnie, John, jun.
Wroxeter, Huron
Playford, Thomas

AXE AND EDGE TOOL MANUFACTURERS.

Alma, Wellington
Bailey, William
Alton, Peel
Dodds, George
Amherstburgh, Essex
Middleditch & Sons
Antrim, Carlton
Howe, William
Arnprior, Renfrew
Loy, Thomas
Ashburnham, Peterboro'
Ayres, P. J.
Story, George
Ashton, Carlton
Glover, William
Athol, Glengary
Campbell, Duncan
Beaverton, Ontario
Beebe, S. L.
Belleville, Hastings
Burrell, E.
Proctor, Amos
Berwick, Stormont
Kelly, Patrick
Binbrook, Wentworth
Cooper, James
Bowmanville, Durham
Neads, Jacob
Cressy, Prince Edward
Storms, Elisha
Downeyville, Victoria
Hulshy, W.
Dundas, Wentworth
Hourigan, Jeremiah
Fenelon Falls, Victoria
Belch, Francis
Franktown, Lanark
Anderson, M.
Galt, Waterloo
Date, H. H.

Hall's Bridge, Peterboro'
Dickson, Thomas
Holt, York
Neugent, Samuel
Inkerman, Dundas
Johnston & Hickey
Kars, Carleton
McCargar, Albert
Keswick, York
Draper, Jacob, sen.
Kippen, Huron
Smillie, James
Lanark, Lanark
Hunter, Alexander
Leslie, York
Hastings, Thomas
Lisadel, Huron
Padfield, ——
Lunenberg, Stormont
Ault, Nicholas
Eaman, Adam W.
Markham, York
Beebe, William E.
Milloy, Joseph
Merrickville, Grenville
Lisson, Francis
Middleville, Lanark
McEwen, Hugh
Millbrook, Durham
Story, John
Minden, Victoria
Kilpatrick, Thomas
Mount Forest, Grey
Welton
Newburgh, Addington
Hanes, Samuel
Milligan, Levi
Wrightly, Joseph
North Victoria, Eldon
Frasier, Alexander

North Keppel, Grey
Gunson, William
Nottawa, Simcoe
Dernott, W. H.
Orangeville, Wellington
Dodds, George
Pakenham, Lanark
Dack, George
Drysdale, Alexander
Pembroke, Renfrew
Pryne, Cyrus
Thomas, Daniel
Philipsville, Leeds
Bresee, John P.
Port Hoover, Durham
Schell, George
Prince Albert, Ontario
Wilcox, W. M.
Raglan, Ontario
Brown, A.
Renfrew, Renfrew
Francis, Samuel
Scot's Mills, Durham
Faulkner, John
Smithfield, Northumberland
Clark, James
Smith's Falls, Lanark
Collins, R. S.
Tilsonburg, Oxford
Danon, W. C. & G.
Uxbridge, Ontario
Beebe, Joseph
Woodburn, Wentworth
Cooper, James
Wroxeter, Huron
Vogt John B.

BAKERS AND CONFECTIONERS.

Acton, Halton
Lighthart, S.
Albion, Peel
Hatch, Charles
Almonte, Lanark
Crawford, John
Amherstburg, Essex
Burke & Ward
Brush, Thomas H.
Carr, John
Dunbar, James
Smith, Daniel

Ancaster, Wentworth
Chamberlain, W. H.
Clark, Edwin
Arkona, Lambton
Bond, William J.
Arnprior, Renfrew
Craig, George
Arthur, Wellington
Hughes, William
Ashburnham, Peterboro'
Swanston, William

Aurora, York
Reeves, William
Taggart, Charles
Aylmer West, Elgin
Wright, Richard C.
Ayr, Waterloo
Murray, John
Barrie, Simcoe
Johnson, Thomas
Oxenham, R. J.
Sidsworth, George
Wright, Samuel

For Fine Silver and Electro-plated Ware, go to Savage & Lyman's, Cathedral Block, Montreal.

Bayfield, Huron
Eberhards, Christ.
Beamsville, Lincoln
Amiss, Jeremiah, Jr.
Beaverton, Ontario
McArthur, P. D.
Belleville, Hastings
Bryden, Wm. 160 Front St.
Cummins, James, 83 Front
Deacon, Wm. 190 Front
Greatrix, Richard, Front, opp Market
Hambly, Philip H. 125 Front
Legate, Wm. 173 Front
McCreary & Ralph, Front St. West Belleville
Southwood, Thos. 99 Front
Wilson, John, 111 Front
Bell Ewart, Simcoe
Musgrove, John
Bentinck, Grey
Sutherland, J.
Berlin, Waterloo
Messner, Martin
Riesterer, August
Borelia, Ontario
Henly, George
Bowmanville, Durham
Darlington, Thomas
Elliott, George
Martin, R. J.
Maynard, Joseph
Wylie, J.
Bradford, Simcoe
Edmanson, William
Smith, Henry
Stibbs, John
Brampton, Peel
Golding, James
Halls, Robert
Brantford, Brant
Douglass, John
Drake, William
Florence, William
Grierson, James & George
Johnston, Richard R.
Kerr, W. K.
Leeming & Paterson
Mart, William
Minore, John
Snelling, Morris
Taylor, John
Watkins, Wm. H.
Westrop, Robert
Whitham, Mathew
Brockville, Leeds
Bolger, P. 71 Main
Easton, S. G. 96 Main
Fairbairn, J. K. 160 Main
Griffin, Mary, Market
Starr, Bros. 131 Main
Burford, Brant
Coker, Fuller
Brighton, Northumberland
Smith, Jacob
Wellington, Isaac M.
Caledonia, Haldimand
Anderson, William
Findley, A.
Petrie, Timothy
Seldon, Richard
Wright, Mrs. (wid Thomas)
Camden East, Addington
Lew, Samuel
Campbellford, Northumberland
Smith, George
Carlton Place, Lanark
McCaffrey, Absolom
Chatham, Kent
Adams, William
Curtillet, Louis
Green, William
Richard, William
Sutherland, W.
Stevens, J. J.
Chippawa, Wentworth
Herbold, Adam
Clifton, Welland
Thompkins, William
Clinton, Huron
Handford, Mrs. Emma
Norsworthy, H.
Paterson, Robert
Cobourg Northumberland
Jolley, John H.
Pratt, A.
Waldie, John
Colborne, Northumberland
Sim, William
Collingwood, Simcoe
Liddell, William
Telfer, Hall
Consecon, Prince Edward
Hutchison, Joseph
Cooksville, Peel
Cox, William
Cornwall, Stormont
Adams, P. E.
Dennison, Joseph
Joice, Mrs. Maragret
Miltimore, John
Van Alstine, John
Curran, Prescott
Landris, Magloire
Delhi, Norfolk
Smith, L. H.
Demorestville, Prince Edward
Baker, William
Delta, Leeds
Parish, William
Dingle, Huron
Graham, John
Grewar, John
Sparrow, John
Drumbo, Oxford
Pollock, John
Drummondville, Welland
Bruce, William
Coulston, Richard
Garner, George
Girvin, James
Girvin, James, Jr.
Dunnville, Haldimand
Kesten, John
May, Richard
Dundas, Wentworth
Borthwick, W.
Brown, James
Fletcher, R.
Miller, Moses
Moss, Joseph
Niven, Samuel
Elora, Wellington
Halley, M.
Meadows, J.
Erin, Wellington
Walker, Duncan
Exeter, Huron
Southcott, John
Farmersville, Leeds
Barnes, H. S.
Matthews, S. K.
Fenelon Falls, Victoria
McGrane, John
Marshall, William
Fergus, Wellington
Dickson, George
McWilliams, John
Fingal, Elgin
Couse, Charles
Flinton, Addington
McFadden, James
Frankford, Hastings
Rixon, W. J.
Franktown, Lanark
Jackson, James
Galt, Waterloo
Brodie, Miss
Donaldson, Mrs.
Knox, Mrs.
Miller. W.
Neilson, James
Gananoque, Leeds
McPherson, Miss Annie
O'Neil, Lawrence
Georgetown, Halton
Murdock Hugh
Goderich, Huron
Bingham, Edwin
Clifford, Edwin
Hale, S. J.
McConnell, Mrs. Eliza
Morrison, Mrs. Catherine
Osler, John
Watson, J.
Grimsby, Lincoln
Anniss, J.
Cline, L. P.
Guelph, Wellington
Armstrong, Andrew
Berry, Henry
Harris, J.
Marriott, William
Simpson, W.
Watson, T.
Hall's Bridge, Peterboro'
Johnson, Mrs.
Harriston, Wellington
Campbell, James Andrew
Hawksville, Waterloo
Geiger, Henry
Hawkesbury, Prescott
Lortei, Vincent
Weightman, Thomas
Haysville, Waterloo
Kellar, Charles
Hillsborough, Lambton
Edmonds, Joseph

For Fine Watches & Jewellery, go to Savage & Lyman's, Cathedral Block, Montreal. (See card.)

Holland Landing, York
Ayerst, Francis
Ingersoll, Oxford
Brown, James, Jr.
Vance, Robert
Inkerman, Dundas
Knight, Mrs.
Kemptville, Grenville
Clothier, Reuben
McGregor, Mrs.
Longley, Mrs.
Kincardine, Bruce
Comb, Benjamin
Lanark, Lanark
Turner, Mrs.
Lancaster, Glengarry
Awbrey, Ferdinand
Nicholson, William
Lefroy, Simcoe
Fulford, L.
Lindsay, Victoria
Cadwell, L. A.
Downey, Mrs. Mary
Gregory, George
Hiland, William
Listowell, Perth
Denyes & Stockton
Henderson, J.
L'Original, Prescott
Dunn, Michael
Lucan, Huron
Fairburn, Henry
Lucknow, Bruce
Walker, William
Lynden, Wentworth
Elliot, Robert
Madoc, Hastings
Nelson, W. G.
Wright, Andrew
Maitland, Grenville
Milks, Harmon
Markham, York
Todd, Charles
Meaford, Grey
Blanchaid, John
Merrickville, Grenville
Summerville, Richard
Middleport, Brant
McLaren, Robert
Millbrook, Durham
Graham, William
Howell, S. J.
Storey, Thomas
Mill Point, Lennox
Naylor, Thomas
Purnham, William
Milton, Halton
Booth, Edmond
Edmonds, E. B.
Minden, Victoria
Young, Thomas
Mitchell, Perth
Archer, Mrs. James
Empey, Gordon
Mooretown, Lambton
Johnston, W. D.
Morpeth, Kent
Precore, Lewis
Mooretown, Lambton
Johnston, M.

Morrisburg, Dundas
Buken, Mr.
Buken, John Styles
Gibson, William
Mount Forest, Grey
Dickson, Peter
Marshall, J. J.
Napanee, Lennox
Dickens, Edwin
Newbury, Middlesex
Ollis, William
Newcastle, Durham
McDonald, Mr.
New Durham, Brant
Douglass, J.
Newmarket, York
Bowden, J. W.
Simpson, Theodore
New Hamburg, Waterloo
Matteson, Geo. W.
Niagara, Linco'n
Hall, Joseph
Lafferty, James
McGregor, James
O'Neil, Richard
Patterson, Edward
Normanton, Bruce
Fenwick, George S.
North Dourc, Peterboro
Wilson, Andrew
Norwood, Peterborough
Raddon, James
Nottawa, Simcoe
Seymour, Mrs.
Norwichville, Oxford
Blakely, George
Oakville, Halton
Ferrah, Robert
Odessa, Addington
Hough, Walter
Northmore, Geo. H.
Northmore, J.
Oil Springs, Lambton
Battstone, William,
Fletcher, Mrs. E. H.
Sims, Luke
Onondaga, Brant
Schofield, John
Orangeville, Wellington
Campbell, William
Pollard, J. B.
Orillia, Simcoe
Kean, F.
Orono, Durham
Mason, John
Oshawa, Ontario
McChesney, W. H.
Owen Sound, Grey
Butchart, Mrs.
Jamieson, John
Redfern, Edward
Mitchell, Z.
Trotter, Richard
Pakenham, Lanark
Mayne, R. H.
Paris, Brant
Bell, G.
Brandt, John
Chambers, John
Roberts, John
Stewart, Robert

Pembroke, Renfrew
Dennison, R. A.
Johnson, David
Penetanguishene, Simcoe
Sneatle, A.
Toussaint, M.
Perth, Lanark
Allan, James
Laurie, James,
Peterboro, Peterboro
Baguley, Joseph J.
Brennan, D.
Chambers, Thomas
Clifford, John
Green W. J.
Jayes, Samuel
Lemay, David
McCabe, Patrick
Ward, W. B.
Picton, Prince Edward
Chadd, George
Gillespie, James
Post, Jacob
Port Burwell, Elgin
Burt, Mrs.
Malafont, Richard
Port Colborne, Welland
Scholfield, Thomas
Smith, John L.
Walker, John W.
Port Credit, Peel
Cox, William
Port Dalhousie, Lincoln
Wood, R.
Port Dover, Norfolk
Vatcher, Stephen
Port Hope, Durham
Anderson, James
Carson, John
Hiland, William
Hovey, William
Knight, Charles
Menhenitt, Thomas
Rapson, John
Steven, John
Port Robinson, Welland
Coleman, D. Sen.
Saunders, John
Port Rowan, Norfolk
Stow, Schuyler
Prescott, Grenville
Anderson, Daniel,
McGrory, Ed.
O'Sullivan, Timothy,
Torr, Thomas,
Tyrie, John,
Preston, Waterloo
Rose, John
Prince Albert, Ontario
Hiscoks, Charles
Rednersville, Prince Edward
Rose, John
Renfrew, Renfrew
Archer, R. C.
Richmond, Carleton
Shillington, W.
Richmond Hill, York
Hayward, —
Rochester, Essex
Chevalier, Antoine

For Fine Silver and Electro-plated Ware, go to Savage & Lyman's, Cathedral Block, Montreal.

Rockwood, Wellington
Snelling, Maurice
Wright, John
Wright, William
Sarnia, Lambton
Bickle, John
Carroll, Patrick
Clark, Daniel
Copland, James
Dugas, C. T.
Flahiff, Michael
Foulds, James
Olmstead, Mrs. C. G.
Saugeen, Bruce
Bowes, Joseph
Wetherall, Samuel
Seaforth, Huron
Cardno, Alexander
McCrae, Mrs. C.
Selkirk, Haldimand
Lighthall, Patrick
Shakespeare, Perth
Anderson, Mrs.
Shannonville, Hastings
Meyers, Herman
Simcoe, Norfolk
Burton, Mrs. T.
Norris, John
Tune, James
Tune, Robert
Waters, Mrs. J.
Waters, Mrs. Louisa
Smith's Falls, Lanark
Beckwith, A.
Waddell, James A.
St. Catherines, Lincoln
Back, John
Brownlee, Henry
Ecclestone, F. E.
McArdle, Edward
St. Eugene, Prescott
Deroutin, Gideon
St. George, Brant
McKenzie, Robert
St. Mary's, Perth
Bartlett, John
Berry, J. B. (colored)
McDonald, John
McLaren, Joseph
McWhorton, A. (colored)
Oliver, James
Paddell, Mrs. Emily
Wilson, L.
St. Thomas, Elgin
Fairbairn, Jos.
Hay, Thomas
Love, Alexander
Stratford, Perth
Baxter, William
Davis, D.
Down, William
Drury, Mrs. Ann
Gibson, Henry
Gibson Brothers (John and William Gibson)
Hamilton, Wm. (colored)
Jackson, G. A.
McArthur, R.
Mitchell, Mrs. Catherine
Patterson, Mrs. H.
Roffey, W.
Wanzel, William F.
Williams, Nelson (colored)
Writt, John
Strathroy, Middlesex
De La Mare, Thomas
Napper, Charles
Odell, J. G.
Sterling, Hastings
Brydon, Andrew
Gerow, Mrs.
Streetsville, Peel
Butcher, John
Tamworth, Addington
Embury, V. D.
Worthington, John
Thamesville, Kent
Beutgen, N.
Tilsonburg, Oxford
Hogan, Leonard
Trenton, Hastings
Corby: James
Dickens, Thomas
Ieffs & Orr
Paterie, Edward
Rourke, H. O.
Tuscarora, Brant
McLaren, Robert
Tweed, Hastings
Vandenson, Allen
Uxbridge, Ontario
Fogg, John
Vankleek Hill, Prescott
Pinkerton, Robert
Vienna, Elgin
Chute, George
Milne, William
Walkerton, Bruce
Huyck, Caleb
Wardsville, Middlesex
Freckilton, David
Waterdown, Wellington
Booth, John
Shouldice, James
Waterloo, Waterloo
Jamieson, Robert
Waterloo, Frontenac
Northmore, Joseph
Welland, Welland
McEwing, David
Wellington, Prince Edward
Chadd, George J.
Wellington Square, Halton
Cole, Richard
Horswell, W.
West, James
Westport, Leeds
Wilmot, Mrs.
Whitby, Ontario
Arnall, J.
Cullen, N.
Snow, R.
Widder, Lambton
Roffe, Thomas
Wilkesport, Lambton
Gurnett, William
Windsor, Essex
Baylis, Benjamin
Henderson, William
Hunt, Joseph
Richards, Mark
Sowers, Jacob
Stansifer & Co. (J. M. Stansifer, R. C. Anderson, and F. M. Cummins)
Woodstock, Oxford
Brewer, Charles
Harwood, George
Martin, Jonathan
Yorkville, York
Hope, Edward

BANKS (with Names of Managers and Agents.)

Baraie, Simcoe
Bank of Toronto—A. Russell, agent
Bank of Montreal—E. Lally, agent
Belleville, Hastings
Bank of Montreal—Macnider, Q. Manager
Commercial Bank Branch—A. Thomson, Manager.
Berlin, Waterloo
Commercial Bank—R. N. Rogers, agent.
Bowmanville, Durham
Ontario Bank, Hon. John Simpson, president; D. Fisher, cashier; W. Jones, teller
Royal Canadian Bank, Robert Young, agent
Brantford, Brant
Bank of British North America, Branch, James C. Geddes, manager
Bank of Montreal, Branch, S. Read, manager
Brockville, Leeds
Bank of Upper Canada, Branch, J. W. B. Rivers, manager
Bank of Montreal, Branch, J. N. Travers, manager
Commercial Bank, Branch, J. H. Roper, manager
Chatham, Kent
Commercial Bank of Canada, W. S. Ireland, agent

For Fine Watches & Jewellery, go to Savage & Lyman's, Cathedral Block, Montreal. (See card.)

Cobourg, Northumberland
Bank of Montreal, W. J. Buchanan, manager
Bank of Toronto, D. Coulson, agent
Royal Canadian Bank, John S. Wallace, agent

Cornwall, Stormont
Bank of Montreal, A. B. Buchanan, agent

Dundas, Wentworth
Bank of British Notth America, J C. Geddes, agent
Ontario Bank, J. M. Thornton, manager

Elora, Wellington
Bank of Montreal, W. P. Newman, agent

Fergus, Wellington
Bank of Montreal, G. D. Fergusson, agent

Galt, Waterloo
Commercial Bank of Canada, Wm. Cooke, manager
Gore Bank, John Davidson, agent

Goderich, Huron
Bank of Montreal, F. W. Thomas, agent

Guelph, Wellington
Bank of Montreal, Robt. M. Moore, manager
Gore Bank, G. W. Sandilands, manager
Ontario Bank, E. Morris, manager

Ingersoll, Oxford
Commercial Bank, C. H. Sorley, agent
Niagara District Bank, C. E. Chadwick, agent

Lindsay, Victoria
Bank of Montreal, H. Dunsford, agent
Ontario Bank, Branch, John D. Smith, manager

Mount Forest, Grey
Bank of Montreal, James Hogge, Agent

Napanee, Lennox
Commercial Bank of Canada, Alex. Smith, agent

Oshawa, Ontario
Ontario Bank, G. E. Shaw, manager

Owen Sound, Grey
Commercial Bank Agency, J. Pottenger

Paris, Brant
Gore Bank, J. Nimmo, agent

Perth, Lanark
Bank of Montreal, Branch, F. A. Despard, manager
Commercial Bank, James Bell, agent

Peterboro', Peterboro'
Bank of Montreal, Robert Richardson, manager
Bank of Toronto, Alexander Smith, manager.
Commercial Bank of Canada, W. F. Harper, manager

Picton, Prince Edward
Bank of Montreal, James Gray, agent

Port Hope, Durham
Bank of Upper Canada, John Smart, manager

Prescott, Grenville
Commercial Bank, L. Gibson, agent

St. Catherines, Lincoln
Bank of Montreal, R. H. Bethune, agent
Bank of Upper Canada, H. C. Barwick, manager
Niagara District Bank, Chas M. Arnold, cashier

St. Marys, Perth
Bank of Montreal Agency, Robt. Hillyard

St. Thomas, Elgin
Commercial Bank of Canada, Archibald Campbell, agent

Sarnia, Lambton
Bank of Upper Canada, Hon. Alex. Vidal, manager

Saugeen, Bruce
Commercial Bank of Canada, Alex. Sprout, agent

Simcoe, Norfolk
Bank of Montreal, Wm. P. Street, agent
Branch Gore Bank, Duncan Campbell, agent

Stratford, Perth
Commercial Bank, W. Richardson, agent
Bank of Montreal, C. H. Runson, agent

Waterloo, Waterloo
Bank of Montreal, D. J. Crawford, agent

Whitby, Ontario
Bank of Montreal, W. R. Dean, manager

Windsor, Essex
Commercial Bank of Canada, C. D. Grassett, agent
Bank of Upper Canada, J. W. Roger, manager

Woodstock, Oxford
Gore Bank, E. Ambrose, agent

BARBERS AND HAIRDRESSERS.

Amherstburg, Essex
Burnett, E.
Jones, James
Simms, John

Arkwright, Bruce
Itter, John

Arthur, Wellington
Church, George, jun.

Aylmer West, Elgin
Henry, James T.

Ayr, Waterloo
Tillie, William

Ballantrae, York
Fraser, W.

Barrie, Simcoe
Cunil, Christopher

Belleville, Hastings
Boyd, Turner,
Mann Nicholas
Wilson, Charles

Bell Ewart, Simcoe
Trombla, Peter

Berlin, Waterloo
DeCans, G. M.
Fisher, Geo. A.

Bloomington, York
Fenton, Wakefield
Patterson, Thomas H.

Borella, Ontario
Sharp, Israel

Bowmanville, Durham
Smith, N. H.

Brampton, Peel
Jones, G.
Wood, J. E.

Brantford, Brant
Johnson. Richard
Norwood, J. T.
Robinson, Thomas
Stevenson, Isaiah
Tidball, Hugo H.

Brockville, Leeds
Johnson & Coles (Charles Coles, Josh. Johnson
Wilson, George H.

Bronte, Halton
Belyea, Nelson

Brucefield, Huron
Johns, James

Buckhorn, Kent
Reid, George

Caledon, Peel
Baird, Adam

Caledonia, Haldimand
Jackson, G. W.
Jackson, J. H.
Jackson, Henry

Canboro, Haldimand
Rodgers, Joseph T.

Cathcart, Brant
Vanderlip, James

Chatham, Kent
Jones, F. G.
Lester, Levi (col'd)
Martin, Geo. W.
Taylor, J. W.
Wilson, A.

For Fine Silver and Electro-plated Ware, go to Savage & Lyman's, Cathedral Block, Montreal.

Clarksburg, Grey
Veltch, Thomas
Clifford, Wellington
Feather, Jacob
Clifton, Wentworth
Berryman, Marshall
Clinton, Huron
Grant, David (col'd)
Cobourg North
Waddal, William
Colborne, Northumberland
Jackson, John
Collingwood, Simcoe
Duval, P.
Conroy, Perth
Byrne, Martin
Cornabuse, Grey
McBride, Robert
Cornwall, Stormont
Dervis, Peter
Lewis, John W.
Craigvale, Simcoe
Rush, William
Cressy, Prince Edward
Wright, E. N.
Culloden, Oxford
Bolton, James
Drayton, Wellington
Marshall, S. S.
Proctor, Albert
Dundas, Wentworth
Brown, Robert (col'd)
Oliver, F. H.
Dunnville, Haldimand
Faut, John
Erin, Wellington
Hill, John
Farran's Point, Stormont
Burns, Dennis
Fenelon Falls, Victoria
Terouchette, Samuel
Franktown, Lanark
Degman, James
Galt, Waterloo
Jackson, Wm. B.
Scott, T. F.
Georgetown, Halton
Cooke, William
Goderich, Huron
Osler, John
Williams, J. H.
Guelph, Wellington
Burns, James
Ferguson, Alexander
Howard, William
Johnson Robert R.
Sumer, W. H.
Hall's Bridge, Peterboro
McCann, John
Harrowsmith, Frontenac
Hart, Henry
Hespeler, Waterloo
Frosh, George
Hullsville, Haldimand
Bormus, A. E.
Inkerman, Dundas
Lalone, Andrew
Price, James
Ingersoll, Oxford
Owens, A.
Williams, J.
Keenansville, Simcoe
Burke, A. W.
Kelvin, Brant
Wolf, William
Kemptville, Grenville
Bowers, David W.
Sampson, John
Kincardine, Bruce
Butler, Samuel
Kippen, Huron
Cooper, William
Komoka, Middlesex
Urquhart, A.
Lancaster, Grenville
Fraser, E.
Ross, Robert
Lakeside, Oxford
Boscent, William
Lanark, Lanark
Campbell, Augus
Maidstone, Essex
Christian, James
Malton, Peel
Fraser, William
Markham, York
Misselbrook, Charles
Martintown, Glengary
Critto, John
Pidgeon, Edward
Merrickville, Grenville
Bowers, D. W.
Milton, Holton
Hoehn, M.
Mitchell, Perth
Herps, G.
Mono Centre, Simcoe
McQuilkin, John
Morrisburg, Dundas
Button, John
Mount Forest, Grey
Hunter, N.
Napanee, Lennox
Bolting, Mac
Fields, Arthur
New Dundee, Waterloo
Studer, Peter
New Hamburg, Waterloo
Glouchester, John J. P.
Wredo, William
Newbury, Middlesex
Thompson, John
Newington, Stormont
Barnhart, H. E.
Niagara, Lincoln
Stark, Willis
Underdue, W. H.
Norwichville, Oxford
Revels, J. E.
Notfield, Glengarry
McConnell, Neil
Oak Hill, Victoria
Corbett, R. C.
Henders, Mrs.
Oakville, Halton
Puddefoot, George
Oil Springs, Lambton
Cooper, C. A.
Orangeville, Wellington
Poston, John
Oshawa, Ontario
Baron, J. H.
Williams, Thomas
Osnabruck Centre, Stormont
Warner, Levi
Owen Sound, Grey
Thompson, J. H.
Pakenham, Lanark
McNicol, Duncan
Paris, Brant
Graham, T. & J. H.
Pembroke, Renfrew
Graham, Patrick
Penetanguishene, Simcoe
Quigley, C.
Perrytown, Durham
Choate, Aaron
Perth, Lanark
Gilbert, George
Peterboro', Peterboro'
Baskerville, W. H.
Conner, James
Holmes, J. T.
Meyette, Louis
Picton, Prince Edward
Coppinger, Charles
Seth, Charles E.
Port Dalhousie, Lincoln
Lancaster, A. J.
Port Dover, Norfolk
Bertram, John
Smith, J.
Port Hope, Durham
Crusel, F. E.
Stoute, Samuel
Williams, James
Port Nelson, Halton
Baker, Henry
Prescott, Grenville
Fell, William
Grant, T. E.
Rednersville, Prince Edward
Morden, Daniel
Richwood, Oxford
Ogilvie, W.
Sarnia, Lambton
Ducan, Richard (colored)
Johnston, Wm. (col'd)
Scurry, H. T. (col'd)
Sandford, Ontario
Tann, J.
Sandwich, Essex
Laurie, James
Selby, Lennox
Sixsmith, Thomas
Simcoe, Norfolk
Lewis, James
Smith, George W.
Smith's Falls, Lanark
Watkins, Henry
Watkins, H. G.
Sombra, Lambton
Burnham, Samuel
Springville, Peterboro
Gipson, William
Stratford, Perth
Battiess, A. R. F.
Chew, J. (col'd)
Strathroy, Middlesex
Bowlon, Isaac (col'd)
Stouffville, York
Shaw, Thomas
Streetsville, Peel
Fawthorp, Jabez

For Fine Watches & Jewellery, go to Savage & Lyman's, Cathedral Block, Montreal. (See card.)

Sterling, Hastings
Stout, Mr.
St. Catherines, Lincoln
Anderson, John (col'd)
Casey, T. P.
Cuenot, Anthony
Dyer, Jehu J.
Stewart, Joseph
Young, Aaron
St. Marys, Perth
Berry, J. B. (col'd)
Ingram, J.
McWhortor, A. (col'd)
St. Thomas, Elgin
Davis, William (col'd)
Stewart, Beryaleel
Trenton, Hastings
Sanford, W. W.
Thurston, Philander
Tuscorora, Brant
Butler, John
Mitchell, Adam
Tweedside, Wentworth
Aulthouse, John H.
Uxbridge, Ontario
Lanin, Edward
Wallacetown, Elgin
Teer, Thomas
Waterloo, Waterloo
Salle, Christian A.
Welland, Welland
Smith, John
Wellington Square, Halton
Forcknear, J.
West Arran, Bruce
Boyle, Herbert
West McGillivray, Middlesex
Mack, John
Windsor, Essex
Buckner, Thornton (col'd)
Lawrence, Charles (col'd)
Williams, W. H. (col'd)
Whitby, Ontario
Leavitt, S. A.
Robinson, J.
Woodstock, Oxford
Dawson F.
Ferguson E.
Wynford, Wellington
McGurn, Michael
Yorkville, York
Smith, Joseph C.(col'd)

BARRISTERS, ATTORNEYS AND SOLICITORS.

Aldershot, Wentworth
Proudfoot, William
Almonte, Lanark
Simpson, James
Amherstburg, Essex
Templeton, James
Ancaster, Wentworth
McMurray, Thomas
Milne, ——
Arnprior, Renfrew
Jamieson, Joseph
Ashburnham, Peterboro'
Dunsford, George
Aurora, York
Severs, James W.
Aylmer, West Elgin
Alma, John P.
Baldwin, Addington
Lockwood, Solomon
Barrie, Simcoe
Ardagh & Ardagh
Cotter, J. R.
Lount & Boys
McCarthy & Boulton
Beaverton, Ontario
McCleary, W. J.
O'Dell, H. E.
Belmore, Huron
Gunn, A. J.
Belleville, Hastings
Bull, Samuel J.
Coleman, Charles L.
Dean & Diamond (W. W. Dean and Abraham Diamond)
Dickson, George Dean
Dougall, A. R.
Flint, John J. B.
Hayward, W. H.
Henderson, George E.
Jellett, R. P.
Lazier & Lazier (S. S. and F. A. Lazier)
MacLellan, Archibald L.
O'Hara, John
Ponton & Falkiner (W. H. Ponton and N. B. Falkiner)
Robertson, Alexander
Ross, Bell & Holden (Hon. John Ross, John Bell, and Thomas Holden)
Simpson, J. H.
Thomas, J. Parker
Bentinck, Grey
Harper, C.
McDonnel, D. C.
Berlin, Waterloo
Bowlby & Andrews (W. H. Bowlby, LL.B. and H. M. Andrews)
Gwynne, James W.
Hancock, J. Webster, LL.B.
Miller, Millar & Ussher (T. Miller, Alex. Millar and J. F. C. Ussher)
Bowmanville, Durham
Armour, Robert
Cameron, P.
Galbraith, J. R.
Galbraith, M. C.
Galbraith, Malcom
Hutchinson, St. John
McLeod, J. F.
Loscombe, R. R.
Loscombe, W. C.
Bradford, Simcoe
Scanlon, Mark
Stevenson, McLean John
Wilson, J. W. H.
Brampton, Peel
Coyne, John
Cummins, J. P.
Laidlaw, William
Gilchrist, Dugald
Green, Geo.
Paul, T. J.
Scott, A. F.
Wright, Joseph
Brantford, Brant
Bowlby, J. W.
Brooke, Daniel
Cameron & Wilson
Cameron & Fitch
Foley & Evans
Hardy, Henry A. & Arthur
Laird, Geo. G.
Long, Peter B.
McKenzie, Valentine
McMahon, Thomas B. and Hugh
Mallock, Geo. W.
Morphy & Kerr
Van Norman & Griffin
Warren, Totten & J. Fox Smith
Wilson, C. M.
Wood, E. B.
Brighton, Northumberland
Dalton, Thomas
Lyre, John
Forbes, Alex.
Brockville, Leeds
Buell & Senkler (J. D. Buell and W. S. Senkler
Chambers and McDonald (Fitz. Wm. Henry Chambers, M.P.P., and Herbert Stone McDonald)
Deacon, Joseph
Fitzsimmons, Thomas J.
Fraser, C. F.
Jones, William H.
Richards & Senkler (A. N. Richards and E. J. Senkler, Jun.)
Sherwood & Steele (Hon. George Sherwood, R. F. Steele)
Wethey, Henry
Caledonia, Haldimand
Smart, W. R.
Campbellford, Northumberland
Heathcote, Edward
Canboro, Haldimand
McIntosh, Colin
Mitchell, Jas. A.
Cathcart, Brant
Chant, John
Cayuga, Haldimand
Aikman, T. H.
Martin, J. R.

For Fine Silver and Electro-plated Ware, go to Savage & Lyman's, Cathedral Block, Montreal.

Chatham, Kent
Atkins, C. R.
McCrea & Robinson, (Hon. Walter McCrea & Edward Robinson)
McLean, A. D. and John Douglass
Pegley, Charles E.
Rolls, Jas. A. jun.
Scane, F. W.
Warren, James
Woods, R. S.
Clinton, Huron
Clarke, C. F.
Elwood, J. Y.
Hartt, Charles A.
Malcomson, S.
Whitt, Frederick
Cobourg Northumberland
Armour, John D.
Boulton, D'Arcy E.
Cockburn, Hon. James
Dumble, John H.
Feely, D. C.
Graveley, J. V.
Hossack, James, Jun.
Hossack, James, B. A.
Kerr, J. W.
Kerr, William
Lightburne, Stafford
McNaughton, T.
Railton, Geo., F. R. S.
Ruttan, Richard
Smith & Nanton
Stanton, W. J.
Colborne, Northumberland
Johnson, William
Robertson, D. B.
Collingwood, Simcoe
Gamon, Charles
Robertson, Henry, L.L.B.
Robinson, Joseph
Cookstown, Simcoe
Saunders, Edgar B.
Cornwall, Stormont
Bergin, John
Bethune, James
Chisholm, William
Macdonald & McLennan, (Hon. John S. Macdonald and John B. McLennan)
McDonell, John Greenfield
McMillan, J. P.
Pringle, J. F.
Ross, William
Cressy, Prince Edward
Burley, John
Crysler, Stormont
Crysler, George M.
Cumberland, Russell
McMillan, W. P.
Davenport, York
Bull, Thomas
Dundas, Wentworth
Barton, George M.
Osler & Begue, (B. B. Osler, and T. H. A. Begue)
Robertson & Wardell, (Thos. Robertson and Alexander R. Wardell)
Dunnville, Haldimand
Barker, Edgar
Stevenson, F.
Upper, M. C.
Elora, Wellington
Drew, G. A.
Gillespie, A. S. (Snelling & Gillespie)
La Penotiere, F. J.
Erin, Wellington
Marcon, F. E.
Exeter, Huron
Elliott, Benjamin V.
Fergus, Wellington
Cross, J. F.
Watt, James
Winstanley & Watt
Millbrook, Durham
Dean, C. B.
Holland, R. H.
Galt, Waterloo
Ball, A. T. H.
Durand, Charles A. Jr.
Irving, Æ.
Miller, John
Miller, W. H.
Georgetown, Halton
Livingston, John
Wetenhall & Forsyth
Goderich, Huron
Cameron, M. C.
Davison, John
Doyle, B. L.
Gooding, D. Shade
Gordon, J. B.
Hays, William Torrance
Lefroy, A.
Lewis, Ira
Macara, John
Macdermott, Henry
Sinclair & Walker (S. Sinclair and P. F. Walker)
Toms & Moore (Isaac F. Toms and L. C. Moore)
Yeomans, S. P.
Guelph, Wellington
Hall, James W.
Kingsmill & Guthrie (J. J. Kingsmill and Donald Guthrie)
Lemon & Peterson (A. Lemon and H. W. Peterson
McCurry, P.
McKindsey, John
McLennan, Donald
Martin & Saunders (E. R. Martin and T. W. Saunders
Palmer, George
Webster, James
Hall's Bridge, Peterboro'
Jonathan, William
Ingersoll, Oxford
Benson, James
Brown, P. J.
Canfield, James
Clark, Thomas
Higgins, C. P.
McCaughey, James
McDonald, James F.
Newcomb, S. B.
Inkerman, Dundas
Bailey, Thomas
Milloy, James
Kemptville, Grenville
Hurd, Alpheus
Kenmore, Russell
Gillissie, Michael
Kincardine, Bruce
Chesley, A. A.
Ross, D. W.
Shaw & Brown
Kumoka, Middlesex
Dowling, M. A.
Lanark, Lanark
Turner, Frank
Langton, Norfolk
Holt, S.
Leamington, Essex
Bell, J. James
Lindsay, Victoria
Dormer, George
Dunsford, Martin
LaCourse, Anthony
Mackay & Heap (O. J. Mackay and James Heap)
Weller, George
L'Original, Prescott
Grant, Allan
O'Brien, Peter
Listowell, Perth
Huggard, R. T.
Madoc, Hastings
Fitzgerald, James
Gream, Charles
Markham, York
Mairs, A.
Smith, F. J. D.
Martintown, Glengary
Chisholm, William
McDonald, Allan S.
Meaford, Grey
Pollard, W. D.
Merrickville, Grenville
Oates, J. M.
Mirick, T. H.
Milton, Halton
Bastedo, C. S.
Coyne, Laidlaw & Gilchrist
Dewar, John, jun.
Mitchell, Perth
McNeill, N.
Morrisburg, Dundas
McDonell, A. G.
Tyrrell, F. jun.
Morriston, Wellington
Martin, George
Mount Forest, Grey
Idington, John, LL.B.
Kennedy, John
Napanee, Lennox
Davy & Holmested
Hooper, E. J.
Scott, Thomas
Wilkinson, W. H., Q.C.
Williams, Walter S.
Newbury, Middlesex
Mills, Thomas A.
Newcastle, Durham
Wilkinson, R. T.
Newmarket, York
Boultbee, Alfred
Lanely, John J.
Spencer, Israel C.

For Fine Watches & Jewellery, go to Savage & Lyman's, Cathedral Block, Montreal. (See card.)

Niagara, Lincoln
Claus, William
Currie, John M.
Garrett, E. L.
Notfield, Glengary
Smith, William
Oil Springs, Lambton
Penton, Edward W. LL.B.
Omemee, Victoria
Lawder & Forbes
Orangeville, Wellington
McCarthy, Maitland
Morgan, Edward
Pattullo, Joseph
Orillia, Simcoe
Evans, Frank
Oshawa, Ontario
English, Lyman
Fairbanks, S. B.
Farwell, J. E.
McGee, R.
Owen Sound, Grey
Creasor, David
Creasor, John
Lane, Samuel J.
Stephens, J. J.
Robertson, J. J.
Paris, Brant
Hart, Henry
Totton, Warren & Reeve
Parkhill, Middlesex
Cornish, W. K.
Pembroke, Renfrew
Deacon, Thomas
Loucks, A. H.
O'Driscoll, Michael
Peterboro', Peterboro'
Dumble, D. W.
Dunsford, George
Edmison, George
Fairbairn, Thos. M.
Rubidge, W. B.
Scott, W. H.
Weller & Hatton (C. A. Weller, D. G. Hatton)
Perth, Lanark
Buell, W. O.
Deacon & Morris
Fraser & Beynon (D. Fraser, John W. Beynon)
Shaw, Wm. M.
Picton, Prince Edward
Allison, W. H. R.
Fitzgerald, R. J.
Low, Philip
Merrill, S.
Randall, E.
Port Bruce, Elgin
Loucks, W.
Port Dalhousie, Lincoln
Hindson, John
Port Hope, Durham
Barrett, W. A.
Benson, T. M.
Bethune, D.
Graham, Samuel S.
Hatton, Mr
Kirchhoffer, Nesbitt
Rubidge & Smart
Sculthorp, S.
Williams, A. T. H.
Wright, John
Port Rowan, Norfolk
Holt, Samuel, Jun.
Preston, Waterloo
Durand, Charles A.
Prescott, Grenville
Henderson, Robert S.
Lyon & Clarke, (Robert Lyon & Macneil Clarke)
McLean, John N.
Reynolds, James
Prince Albert, Ontario
Billings, John
Cochrane & Macpherson
Raglan, Ontario
Harnden, R.
Renfrew, Renfrew
McDonald, John D.
St. Andrew's West, Cornwall
Chisholm, William
St. Catharines; Lincoln
Benson, Charles J.
Currie & Brown
Eccles, William
McKeown, H. C.
Macdonald & Son
Miller & Miller
Rykert, J. C.
Saxon, James F.
Simpson, C. P.
St. Mary's, Perth
Clench, L. M.
Harding & Macfadden (J. E. Harding and Jas. Macfadden)
Jones, C. S.
McDougall, Alfred
St. Thomas, Elgin
Ellis, Henry F.
Farley, John
Horton, Edward
Macartney, John R.
Mann, Jehiel
Paul, C. D.
Stanton, James
White, Wm. J.
Sandwich, Essex
Baby, Charles
Elliott, C. F.
Fluette, Louis J.
Prince, Albert
Wilkinson, J. H.
Sarnia, Lambton
Adams, Joshua
Davis, Fred.
Mackenzie & Gurd (J. A. Mackenzie, and R. S. Gurd
Pardee, T. B.
Sullivan, M.
Vidal, W. P.
Saugeen, Bruce
Lillie, William
Proudfoot, Frederick
Sault Ste Marie, Lake Superior
Hamilton, John M.
Seaforth, Huron
Benson, James H.
McCaughey, S. G., A. M.
Toms & Moore
Simcoe, Norfolk
Ansley, J. H.
Freeman, Daniel
Foley, Hon. M. H.
Matheson, C. W.
Stanton & Tisdale
Vannorman, Romaine
Walker, D. M.
Wilson & Matheson (William Wilson and T. G. Matheson)
Stirling, Hastings
Carman, Rufus
Jellett, Morgan
Stouffville, York
Shaw, George
Stratford, Perth
Carrall & McCulloch (J. A. Carrall and J. A. McCulloch)
Lawrence, G. W.
Macfarlane & Idington (R. Macfarlane and John Idington, LL.B.)
O'Loane, James
Smith, Robert, LL.B.
Woods & Scott (J. P. Woods and Charles Scott)
Strathroy, Middlesex
Laird, W. P. LL.B.
Nichol, Robert
Scatcherd & Brother (T. Scatcherd, London, R. C. Scatcherd, Strathroy)
Stonehouse, Edward
Thamesville, Kent
McKinlay, William
Trenton, Hastings
Delaney, H. W.
Francis, Charles
Meyers, A. H.
Murphy, D. R.
Uxbridge, Ontario
Boulthee, A.
Vankleek Hill, Prescott
McKenzie, William K.
Vienna, Elgin
Crawford, John
Vittoria, Norfolk
Rapalje, P. W.
Walkerton, Bruce
Fraser, William
Kirkpatrick, H.
Sutherland, R.
Waterdown, Wentworth
O'Reilly, Hamilton R.
Springer, Oliver
Waterloo, Waterloo
Boys, Thomas T. A.
MacGachen & Colquhoun, (Fred. S. MacGachen and Fred. Colquhoun)
Welland, Welland
Craig, Thomas
Hill, A. G.
Raymond, L. D.
Whitby, Ontario
Billings, W. H.
Cochrane, L. H.
Dartnell, G. H.
Gordon, J. K.
Greenwood, J. H.
Ham, J. V.
Jones, C. A.

For Fine Silver and Electro-plated Ware, go to Savage & Lyman's, Cathedral Block, Montreal

Lamon, James
MacDonell, H. J.
Wilson, R. J.
Windsor, Essex
Elliot & Worthington (Chas. Elliot and Philip T. Worthington)
Horne, C. R.
Macdonnell & Robertson, (Samuel Smith Macdonnell and Alexander R. Robertson)
O'Connor & White (J. O'Connor, Jr of Toronto, and S. White, of Windsor
Prince, Albert
Shiel, David
Woodstock, Oxford
Ball, F. R.
Beard & Nellis
Finkle, Alexander
Fletcher, Ashton
Greig, John
Miller, D G.
York Mills, York
McDougall, Hon. Wm.

BASKET MAKERS.

Alton, Peel
Usher, T. L.
Amherstburg, Essex
Simpson, John
Ayr, Waterloo
Shephard, Alexander
Bell's Corners, Carleton
Smith, George
Bell Ewart, Simcoe
Blackbird, John (Indian)
Snake, James (Indian)
Bronte, Halton
Brown, George
Brougham, Ontario
Churchill, Jehiel
Caintown, Leeds
Dickey, Hugh
Canboro', Haldimand
Swick, Peter
Cashel, York
Morgan, William
Centreton, Northumberland
Tripp, Daniel
Cressy, Prince Edward
Dame, John A.
Drumbo, Oxford
Rhor, John
Eddystone, Northumberland
Merrell, Benjamin
Egmondville, Huron
Brydon, James
Formosa, Bruce
Fahnbach, Mrs.
Weiss, Edward
Frieburg, Waterloo
Reminder, John
Goodwood, Ontario
Sangster, John A.
Sangster, William
Hall's Bridge, Peterboro'
Kishigoe, William
Heidelberg, Waterloo
Jokobe, Justus
Hespeler, Waterloo
Sachs, Adam
Hiawatha, Peterboro'
Humber, David
Inkerman, Dundas
Charlton, Jake
Ivanhoe, Hastings
Philips, E. & Co.
Kemptville, Grenville
Bower, Mrs. D. W.
Lambeth, Middlesex
Culnet, John
Lanark, Lanark
St. Regis, Felix
Markham, York
Bull, Henry
Minden, Victoria
Yorke, John
Muncey, Middlesex
Winham, Elijah
Nithburg, Perth
Farroll, William
Norwichville, Oxford
Kinney, Daniel
North Eldon, Victoria
Frasier, Donald
New Hamburg, Waterloo
Hoffner, John
Pendleton, Prescott
Robinson, Benjamin
Phillipsburg, Missisquoi
Robitzsch, Friedericka
Preston, Waterloo
Surn, John
Port Albert, Huron
Martin, Stebhen
Rednersville, Prince Edward
Hightown, John
Rowan Mills, Norfolk
Smith, Erasmus
St. Jacob's Waterloo
Berberich, Joseph
Streetsville, Peel
Battice, John
Howard, G. & H.
Howard, William
Lewis, Richard H.
Stephens, L. & Co.
Stamford, Welland
Shwack, William
Springville, Elgin
Wugh, Samuel
Tecumseth, Simcoe
Hays, David
Thamesford, Oxford
Shafer, O. F.
Thurlow, Hastings
Gifford, Abraham
Trenton, Hastings
Frith, John
Shoemaker, Joseph
Udora, Ontario
Tucker, Michael
Verona, Frontenac
Hegerman, John
Wellington Square, Halton
Lindley, W. & R. & Co.
Wilkesport, Lambton
Yawnett, John

BEEF AND PORK PACKERS.

Acton, Halton
Hemstreet, George
Lasby, J.
Almonte, Lanark
Letang, Joseph
Stevenson, Alex.
Amherstburg, Essex
O'Callaghan, William
Antrim, Carleton
Shields, John
Bell Ewart, Simcoe
Aston, John
Richards, ——
Bentinck, Grey
Harvey, Samuel
Bowmanville, Durham
Davis, Morgan
Young & Brittain
Brighton, Northumberland
Sanford, J. C.
Burrit's Rapids, Grenville
Reid, Robert
Caledon, Peel
Smith, Henry
Canboro', Haldimand
Rodgers, Matthew
Carlton Place, Lanark
Lavallèi, Napoleon
Cathcart, Brant
Wood, Crosfield
Cedarville, Grey
Rogers, W. & T.
Cookstown, Simcoe
Banting, William
Easton's Corners, Grenville
Pearsons, John
Egmondville, Huron
Summersett, John
Fenelon Falls, Victoria
Podger, Robert

For Fine Watches & Jewellery, go to Savage & Lyman's, Cathedral Block, Montreal. (See card.)

Ferguson's Falls, Lanark
Hollinger, Charles
Flinton, Addington
Grant, Charles
Franktown, Lanark
Flegg, Samuel
Fromfield, Elgin
Wheatley, John
Grafton, Northumberland
McLean, John
Harpurhey, Huron
Markel, John
Inkerman, Dundas
Rennick, Robert
Kemptville, Grenville
O'Connor, Martin
Komoka, Middlesex
Pinion, T.
Lanark, Lanark
Craig, Adam
Manahan, William
Leslie, York
Bird, H. & E.
Lucknow, Bruce
Campbell, M.
Lucan, Huron
Crunnican, M.
McDonald's Corners, Lanark
Gardner, William
Gilmour, James
Merrickville, Grenville
Burchell, Michael
Read, Robert
Middleville, Lanark
Millott, Alphonse
Millbrook, Durham
Matthew, Ezra
Mill Point, Lennox
Dryden, Charles
New Lowell, Simcoe
Macham, Thomas
North Keppel, Grey
Pickten, Robert
Norwichville, Oxford
McAuley, William H.
Strode, William
Osnabruck Centre, Stormont
Warner, Sidney
Pakenham, Lanark
Lynch, Michael
Parker, George
Park Hill, Middlesex
Archibald & Bokus
Noble, John
Port Bruce, Elgin
Martin & Nairn
Port Credit, Peel
Hamilton, James
Shaw, J. R.
Port Nelson, Halton
Douglass, W. J.
Port Stanley, Elgin
Batt, John
Renfrew, Renfrew
Fraser, Abraham
Sandwich, Essex
Gauthier, J. B.
Sarnia, Lambton
Klumpp, F.
Sparta, Elgin
Eakins, J. A.
Stirling, Hastings
Bird, Robert
Sweaborg, Oxford
Hall, Robert
Thurlow, Hastings
Sills, Robert
Trenton, Hastings
Clarke, William
Uxbridge, Ontario
Weeks, G. B.
Vittoria, Norfolk
Gamble, James
Partridge, Thomas
Wallacetown, Elgin
Douthwait, William
Waterloo, Waterloo
Edler, George
Schlote, Fred.
Waterdown, Wentworth
Crooker, W. H.
Heissie, William
Lanark, Lanark
Gardner, William
Whitby, Ontario
Gibson, Y.
Houck, Lewis
Laing, William
Myers, T.
Wilkesport, Lambton
McEwen, Charles
Windsor, Essex
Pratt, Moses

Bellows Makers,

Kittleley, York
Westman, Joseph

BELTING (Manufacturers of.)

Dundas, Wentworth
Moore, Hugh
St. David's, Lincoln
Harvey Brothers
Whitby, Ontario
Gross, G. C.

BERLIN WOOL AND FANCY GOODS.

(*See also Fancy Goods.*)

Berlin, Waterloo
Kannengiesser, T.
Bowmanville, Durham
Garbutt, Mrs.
Stoughton, Miss
Galt, Waterloo
Grey, Mrs.
St. Mary's, Perth
MacNally, ——
Stratford, Perth
Mackay, A. G.

BILLIARD ROOMS.

Ashton, Carlton
Glover, William
Robinson, Donald
Torrans, Robert
Ayr, Waterloo
Colwell, Thomas
Belleville, Hastings
May & Davis, Dafoe House
Bowmanville, Durham
Waverly House, A. Hinds
Brantford, Brant
Lauterbach, George
Brockville, Leeds
Willson Home,
Caledonia, Haldimand
Clark, George
Canboro, Haldimand
Meelick, Elias

Chatham, Kent
Berard, Augustus
Winslow, G. S.
Cobourg, Northumberland
Jakes, Wm., North American Hotel
Jones, Willie
Cornwall, Stormont
Littlefield, Mrs.
Cressy, Prince Edward
Murney, J. H.
Dundas, Wentworth
Bennett, Alfred
Everett & Moss
Inkerman, Dundas
McDonell, James
Kincardine, Bruce
Bookledge, Thomas C.
Lindsay, Victoria
Funk, Mrs. M.
Jewett, B. F.
Morrisburg, Dundas
McMartin, Alexander
Oshawa, Ontario
Moon's Hotel, Moon and Brother
Renfrew, Renfrew
Gravelle, Joseph
St. Catherines, Lincoln
Houghton's
O'Loughlin, B.
Sarnia, Lambton
Harkness, W. G.
Sault Ste Marie
Bramptons, Messrs.
Stratford, Perth
Turner, J. G.
Port Colborne, Welland
Edgar, James
Port Hope, Durham
Brodie, Robert
Church, W. Y.
Peterboro, Peterboro
Caisse, L. Caisse's Hotel
Crown, R. H.
Picton, Prince Edwards
Mottashed, J.
Prescott, Grenville
International Hotel, L. H. Daniels, Prop.
Whitby, Ontario
Ryan, Jacob, Royal Hotel
Windsor, Essex
Clark, E. N.
O'Connor, Timothy
Rochford, Michael
Wilson, H.

BIRD CAGES AND BABY CARRIAGES.

Clinton, Huron
Searle and Davis (W. C. Searle and S. Davis)
Guelph, Wellington
Workman, William

Blacking Manufacturers.
St. David, Lincoln
Swain, Wm. A. & Co.

BLACKSMITHS.

Aberarder, Lambton
James, S. W.
Aberfoyle, Wellington
Johnson, James
McIntyre, Allan
Ross, David
Acton, Halton
Gibbins, Thomas
Kelso, G. P.
Lighthart, James
Overton, William
Ryder, James
Spright, Michael
Adolphustown, Lennox
Simmons, N.
Adare, Huron
Hodgins, Moses
Lewis, William
Adelaide, Middlesex
Hall, Charles, Jun.
Parker, Edwin
Admaston, Renfrew
Cherry, William
Ailsa Craig, Huron
Jamieson, Alex.
Prangley, William
Airey, Elgin
Lamont, Dougald
Alberton, Wentworth
Theal, Lawson
Albion, Peel
Lundy, Maria (wid James)
McKown, David
Segsworth, William
Wolfe, James
Albury, Prince Edward
Ashbury, John
Onderdont, John
Alboro, Elgin
Lamont, Dougald
McHicoll, John
Aldershot, Wentworth
McMahon, Daniel
Alexandria, Glengary
Miller & Campbell
Wilson, Robert
Algonquin, Grenville
McNish, Andrew
Allanburg, Welland
Cooper, John
Dunbar, Henry
Johnston, James R.
Van Norman, Henry
Allandale Mills, Peterborough
Connell, George
Allendale, Simcoe
Brooks, Stanly
Palmer, William
Alliston, Simcoe
Lackie, R.
Wightman, R.
Alloa, Peel
Sharp, William
Shook, Jacob
Altherly, Ontario
Lee, Henry L.
Lee, R. W.
Lee, William
Alton, Peel
Keys, Andrew
Rowcliffe, Edwin
Alvinston, Lambton
Ferguson, Hugh
Almonte, Lanark
Bennett, N.
Cameron, Donald
Patterson, John
Lacouline, Jacob
Alma, Wellington
Anderson, Robert
Isaac, James
Almira, York
Armstrong & Morrison
Ameliasburg, Prince Edward
Coalman, James
Sprague, J. & E.
Amherstburg, Essex
Logan, Peter
Lewis, Samuel B.
Lemai, Vital
Maiville, John B.
Primeau, Israel
Primeau, J. B.
Primeau, F.
Rancour, Alexander
Rancour, J.
Amiens, Middlesex
Cutler, John
Gilchrist, Robert

For Fine Watches & Jewellery, go to Savage & Lyman's, Cathedral Block, Montreal. (See card.)

McKay, A.
Reed, John
Tomlinson, J.
Williams, J.
Ancaster, Wentworth
Cruickshanks, John
Henderson, George
McMillan, John
Miers, John
Antrim, Carleton
Downey, Thomas
McCue, George
Appin, Middlesex
Spittler, Joseph
Swaby, C. T.
Appleton, Lanark
Ford, Benjamin
McNeeley, Thomas
Sullivan, Michael
Apto, Simcoe
Murphy, James
Argyle, Victoria
Campbell, George
McRae, John
Ariadne, Lincoln
Grott, David
Arkona, Lambton
Allen, James
Bartman, Alexander
Campbell, Angus
Hannah, Wesley
Kinstry, Charles
Mitchell, Angus
Smith, Thomas
Arkell, Wellington
Nichols, George
Arkwright, Bruce
Willson, Isaiah
Arnprior, Renfrew
Ferguson, William
Leacock & Armstrong
McDonald, Samuel
Toy, Thomas
Arlington, Simcoe
Clackerry, Thomas
Connell, Thomas
Arthur, Wellington
Appleton, C. H.
Buschlen, Anthony
Church, George
Ashburn, Ontario
Walker, James
Wheeler, Thomas
Ashburnham, Peterboro'
Clancy, Simon
Rickey, George
Ashgrove, Halton
Walsh, Thomas
Atha, Ontario
Milne, James
Athol, Glengary
Campbell, Duncan
Audley, Ontario
Sibley, J.
Walters, G.
Aughrim, Lambton
McCallum, Alexander
Aultville, Stormont
Anderson, James
Empey, Ira
Gilland, Thomas
Hay, John
Hanes, Charles
Avening, Simcoe
Carruthers, George, Jr.
Avon, Middlesex
Monett, William
Teskeg, Hugh
Avonton, Perth
Hartley, Henry
Aylmer West, Elgin
Boyce, John
Cropp, David
McCausland, J. A.
McDonald, Robert,
Monteith, William
Ayton, Grey
Croft, Conrad
Ayr, Waterloo
Henderson, Richard & A.
Hope, Thomas
Kyle, Walter
Baby's Point, Lambton
Carr & Flowers
Baden, Waterloo
Craig, Henry
Heiss, Christian
Stutz, Wiland
Bagot, Renfrew
McGinnis, John
Ballantrae, York
Brownlie, John
Ballycroy, Simcoe
Lowrey, James
Ballyduff, Durham
Mordaunt, Robert
Parker, William
Ballinafad, Wellington
Bennie, Thomas
Sayers, George O.
Baltimore, Northumberland
Chapman, Nicholas
Hogg, G. M.
Bamberg, Waterloo
Schlegel, John
Zimmerman, Adam
Bannockburn, Hastings
McLeod, Hugh
Bartonville, Wentworth
Condy, Wm. and James
Stufflebeen, William
Barnett, Wellington
Hunter, Robert
Barrie, Simcoe
Caldwell, William
Lacey, James
Palmer, William
Summersett, Thomas
Bath, Addington
Belfor, Thomas
Boyes, John
Champion, Charles
Laird, Billings
Lewis, Allen
Lyons, Thomas
McKinley, William
Morrow, George
Shaw, David
Soles, George
Battersea, Frontenac
Hughes, Edward
McFaul, A. D.
Sears, William
Bayfield, Huron
House & Collins
Irwin, George
Shaw, D.
Warren, G.
Bayham, Elgin
Mero, Anthony
Pyer, James
Beachville, Oxford
Black, William
Clemonadale N.
McLeod, Finley
Phelps, Uriah
Bearbrook, Russell
Fletcher, W. H.
Kearney, John
Beachburg, Renfrew
Clark, George
Johnstone, James
Beamsville, Lincoln
Bennett, James
Boughner, James
Couse, Ira. C.
Culp, Anthony
Panter, Edgar
Rodgers, John
Vosburgh, William
Walker, William
Wardell Darius
Belfast, Huron
Campbell, Neil
Belfountain, Peel
Macdonald, William
Mitchell, John
Bells' Corners, Carleton
Burnside, Christopher
Orange, William
Spitall, Alexander
Bell Ewart, Simcoe
Lewis, B. F.
Belleville, Hastings
Clark, Robert M.
Dulmages, J.,
Stevenson, H.
Turner, J.,
Bellford, York
Duff, Alexander
Belmore, Huron
Lowry & Hall
Belmont, Elgin
Broomfield, John
Seaman & Mohr
Sleeth, Robert
Walker, James
Bell Rock, Frontenac
Piercy, John
Benfort, Northumberland
Creba, William
Michie, John
Thompson, James
Benmiller, Huron
Fischer, E.
Micklejohn, Sinclair
Bentinck, Grey
Allan, Joseph
Anderson, William
Berkeley, Grey
Sargent, Thomas
Berlin, Waterloo
Bunner, Wentel
Hicks, Philip
Ieale, Michael

For Fine Silver and Electro-plated Ware, go to Savage & Lyman's, Cathedral Block, Montreal.

Berne, Huron
McDermott, John
Berwick, Stormont
Camphell, Donald
Gagnon, Philip
Kelly, Patrick
Bethany, Durham
Copeland, John
Kennedy, Robert
Binbrook, Wentworth
Gaskin, Robert
Goodbiaud, John
McGann, John
Roberts, John
Birkhall, Lambton
Rykeman, Isaac
Rykeman, John
Birr, Middlesex
Dayton & Winter
Shoff, William
Bishopsgate, Brant
White, A. B.
Black Creek, Welland
Barnhard Michael
Mader, George
Blair, Waterloo
Thompson, Hugh
Blantyre, Grey
Sewell, John
Bloomingdale, Waterloo
Ernest, Alwes
Bloomfield, Prince Edward
Branscomb, W.
Cooper, J.
Larens, Elias
Young, Thomas
Bloomington, York
Jones, Morden and Gilchrist
Bloomsburg, Norfolk
Bacon, G. S.
Blyth, Huron
Dreaney, George
McKellar, Malcolm
McQuirrin, Hugh
Bobcaygeon, Victoria
Chittick, James
Greene, Samuel
McClelland Samuel
Bodmin, Huron
Allison, Walter
Wheeler, Charles
Bomanton, Northumberland
Forbes, Thomas
Bondhead, Simcoe
Lewis Goulden
Lytle, John
McCrackin, Hugh
Watson, Morris
Borelia, Ontario
Swan James
Boston, Norfolk
Bowbeer, B. J.
Phelps, David
Rusling, David
Bothwell, Kent
Luke, James
Bowmanville, Durham
Brown, Thomas
Durch, Richard
Haines, George
Hoar, Thomas
Percy, John
Willcox, A.
Bowmore, Simcoe
Clunes, John
McLean, Angus
Brampton Peel
Bell, John
Mahaffy, William
Norton, T. R.
Bradford, Simcoe
Sutherland, Hector
Branchton, Waterloo
Hunter, James
Turnbull, Thomas
Brantford. Brant
Bourne, Joseph
Campbell, Alexander
Culkin, Thomas
Deitz, John
Harper, John
Harrison, Henry
Hext, Thomas
Jex, Johnson
Johnson, William A.
Lyons, Woods
McGowan, Robert
McIlroy, Andrew
Morris, Thomas
Moiris, William
Mortar, William
Muirhead, William
Nesbit, James
Powley, Edward
Robinson, Thomas
Ross, Frank
Rowland, Thomas
Sanderson, James
Simpson, John
Spence, John
Spence, Adam
Stubbs, Thomas
Switzer, Joseph
West, William
West, Alden B.
Breslau, Waterloo
Koch, Henry
Seifert, F.
Brewer's Mills, Frontenac
McKeever, Francis
Bridgenorth, Peterboro'
McDonald, Neil
Bridgeport, Waterloo
Alles, Henry
Hehn, Henry
Hurst, Thomas
Miller, J. D.
Shoemaker, A. F.
Bright, Oxford
McKie, Robert
Zingg, J. & W.
Brighton, Northumberland
Clark, Alfred
Flagler, John R.
McAlease, John
Nix, Henry
VanWicklin, S. W.
White, G.
Britannia, Peel
Young, Joseph
Brockville, Leeds
Black, David
Griffith, Richard
Leach, Luke
Miller, Harvey
Sheridan, George
Bronte, Halton
Williams, Henry
Brooklin, Ontario
Grainger, John
Kitchen, A.
Brougham, Ontario
Chittie, John
Webb, S.
Brownsville, Oxford
McSherry, George
Scott, Alexander
Thompson, Irving
Brucefield, Huron
Johns, David
McDonald, Duncan
McMillan, William
Bruce Mines, Algoma District
Bassett, Thomas
Crebo, William
Mark, Walter
Tucker, Joseph
Brudenelle, Nipissing
Costello, William
Byng Post Office, Haldimand
Drake, Thomas
Drake, Alvin
Byron, Middlesex
Munroe, Orlow
Buckhorn, Kent
Crafford, James
Smith, Andrew
Burford, Brant
Boss, Henry L.
Herrett, S. M.
Lloyd, James
Wetmore, James
White, W. N.
Burgessville, Oxford
Burgess, E. W.
Crawford, William
Langen, John
Sear, John
Topham, E.
Burnhamthrope, Peel
Savage, George
Burns, Perth
Reid, John
Burnstown, Renfrew
Campbell, John
Leckie, William
Burritt's Rapids, Grenville
Harris, E.
Lane, A.
Patterson, James
Buttonville, York
Button, John
Calvert, Jonathan
Leggot, Samuel
Cæsarea, Durham
Miller, John
Cainsville, Brant
Lawson, David
Read, James
Caintown, Leeds
Johnston, Adam
Tennant, James
Caistorville, Lincoln
Adams, Robert J.
Caledon, Peel
Bell, William

For Fine Watches & Jewellery, go to Savage & Lyman's, Cathedral Block, Montreal. (See card.)

Dodds, William
Foreyth, Donald
Caledonia, Haldimand
Headle, Thomas
Kennedy, ——
Malloy, James
Patterson & Co.
Caldwell, Peel
Canning, Thomas
Doods, William R.
Campbellford, Northumberland
Dickson, John
Johnston, Robert
Lucton & Wallace
Cashel, York
Walker, Francis
Cathcart, Brant
Boyle, George
Howell, James
Camborne, Northumberland
Cook, William
Cambray, Victoria
Daniels, Allen
Moffatt, James
Camden East, Addington
Dennee, Benjamin
Hicks & Close
Lockwood, Jonas
Skinner, John
Campbell's Cross, Peel
Armstrong, Adam
McKenna, William
Campbellville, Halton
Menzie, James
Campden, Lincoln
Gif, Henry
Canboro', Haldimand
Meelick, Delos
Shaver, William
Cannifton, Hastings
Canniff, Jonas A.
Gunsolus, J. J.
Naylor, Thomas
Cannington, Ontario
Holmes, John
Philp, Francis
Canton, Durham
Bromel, Samuel
Carden, Victoria
Rilance, Richard
Carlingford, Perth
Bobb, William
Carlisle, Wentworth
Campbell, Donald
Mahon, William
Millard, David R.
Carlton Place, Lanark
Duncan, James
Gilheely, Richard
McNeily, Nathaniel
Carlton West, York
Charlton, Thomas
Irvine, B. A.
Montgomery, Nathan
Carluke, Wentworth
Wilson, William
Carp, Carleton
Budd, Thomas
Evoy, John
Castleton, Northumberland
Armstrong, Samuel
Ingersoll, Nelson
Nichol, Elijah
Canfield, Haldimand
Dryer, Edward
Coates, John
Coverdale, Wm. H.
Cavan, Durham
Davey, Thomas
Davey, William
Lannen, Joseph
Cayuga, Haldimand
Reid, Matthew
Murray, William
Cedar Grove, York
Bainbridge, G. T.
Centreton, Northumberland
Hudson, Aaron
Centreville, Addington
Brown, Zelotus
Jenkins, Egbert
Lyons, Edward
Shields, Joseph
Smith, Ira
Smith, James
Switzer, Aaron
Chatham, Kent
Burnham & Parker (A. C. Burnham and E. E. Parker)
Cunningham, John
Gemmell & Young
Gray, William
Hamilton, John
Hiller, W.
Hyslop & Ronald (Andrew Hyslop and J. D. Ronald)
Ramsey, George (colored)
Reeves, George (colored)
Seinsbury, Robert
Sherriff, Alex. & Co. (Alex. and George Sherriff)
Small, Thornton (colored)
Chatsworth, Grey
Bell, Joshua
Delerre, James
Duffey, Thomas
Montgomery, William
Richardson, Mark
Richardson, Samuel
Cheapside, Haldimand
Dick, John
McBride, Samuel
Cheltenham, Peel
Cheney, George
Thompson, James
Chesterfield, Oxford
Murray, William
Chippewa, Wentworth
Bond, Henry
Carter, John
Churchville, Peel
Hall, Talmon
Hardy, William
Joice, Maurice
Claremont, Ontario
Morgan, Alexander
Murray, Thomas
Clareview, Addington
Anderson, James
Clarence, Russell
Lafleur, Felix
Menard, Xavier
Clarksburg, Grey
Keast, Thomas
LeRoy, John B.
Claude, Peel
Clunis, Alexander
Clayton, Lanark
McWilliams, Hugh
O'Donnell, Andrew
Publow, James
Clear Creek, Norfolk
Beeker, William
Stephens, William
Clearville, Kent
McFarlane, Neil
Clifford, Wellington
Andrews, Joseph
Hassard, Robert
Clifton, Welland
Ziff, Florrain
Clinton, Huron
Grant, Peter
Grigg, William
Halyer, Charles
McTavish, Donald
Matheson, Archibald
Rowell, William
Clover Hill, Simcoe
Stephens, John
Cloyne, Frontenac
Manuel, E.
Clyde, Wentworth
Mathewson, Andrew
Colborne, Northumberland
Chapman, John
Inglis, Peter
Inglis, George
Male, Job
Scougale, James
Yeomans, John L.
Conroy, Perth
Nichol, Samuel
Coboconk, Victoria
Holliday & Harrison
Cobden, Renfrew
Marshall, John
Cobourg, Northumberland
Barr, Alexander
Clancy, Patrick
Collings, Samuel
Dook, Joseph
Hopper, William
Keon, John
Robinson, James
Welsh, Thomas
Codrington, Northumberland
Kavanaugh, Arthur
King, Isaac
Colchester, Northumberland
Anderson, Francis
Renond, Charles
Coldwater, Simcoe
Spence, John
Colinville, Lambton
Brown, Wendall
White, James
Collinsby, Frontenac
Baker, William
Coldstream, Middlesex
McKay, Alexander
Columbus, Ontario
Gaskin, Matthew
Kerslake, William

For Fine Silver and Electro-plated Ware, go to Savage & Lyman's, Cathedral Block, Montreal.

Prentice, George
Consecon, Prince Edward
Davis, Washington
Graham, Andrew
Gramin, Hiram
Kenney, William
Perault, George
Peterson, Peter
Cornabuss, Grey
Eaton, A. W.
Walker, George
Coventry, Peel
Kitchon, William
Collingwood, Simcoe
Sykes, Royal
Concord, York
White, Isaac
Conestogo, Waterloo
Bergman, August
Cole & Hesson
Cole & Brother
Good, Henry
Constance, Huron
Douglas, Robert
Stepf, John
Cookstown, Simcoe
Armstrong, William
Dale, William
Cooksville, Peel
Readmond, Michael
Wilson, Robert
Copetown, Wentworth
Horning, Abraham
Cornwall, Stormont
Callaghan, Owen
Clark, William
Galliger, William
Gillie, Peter
Gillie, James
Ross, Alexander
Stiles, Homer
Corunna, Lambton
Overton, John
Wallace, John
Culloden, Oxford
Crawford, W. J.
Dynes, George
McEwen, James
Taylor, Charles
Tripp, Solomon
Tynan, Michael
Cumberland, Russell
D'Amour, Antoine
Dunning, George
Cumminsville, Haltou
Caulkin, T.
Foster, James
Grant, George
Greenlees, John
Greenlees, John A.
Curran, Prescott
Demouchal, Adolphe
Ducharme, Paul
Seguin, Paul
Craigvale, Simcoe
Maneer, Samuel
Sloan, Henry
Webb, Lot
Creek Bank, Wellington
McVey, Francis
Creemore, Simcoe
Casey, William
Clarke, W. J.
Cressy, Prince Edward
Brown, J. W.
Powers, Andrew
Wright, M. W.
Crosshill, Waterloo
Gutheridge, William
Leighton, William
Rams, William
Croxon's Corners, Simcoe
Ireton, Thomas
Steele, John
Stephens, Richard
Croydon, Addington
Lynch, Francis
Crysler, Stormont
Millar, Edward
Ruperi, Peter
Dalhousie Mills, Glengary
Grant, Donald
McRae, Donald F.
Dalston, Simcoe
Hart, Charles
Dunnville, Haldimand
Carns, Samuel
Dartford, Northumberland
Smith, Nicholas P.
Dawn Mills, Kent
Kimmerly, Faxon
DeCewsville, Haldimand
Burkholder, J.
Delaware, Middlesex
Vanderveer & McKay
Delhi, Norfolk
Howey, Marshall
Jellindo, Charles
Delta, Leeds
Ackland, J. B.
Green, William
Whaley, Isaac
Demorestville, Prince Edward
Butler, A.
Hart, A.
Pearsall, W.
Roblin, J. H.
Roblin, L.
Deniston, Frontenac
Bartrim, William
Kitrow, George
Derry West, Peel
Grafton, Thomas
Devon, Huron
Mitchell, William
Dexter, Elgin
Parker, Wellington
Stephens, Hugh
Diamond, Carleton
Cole, Walter
Howard, Thomas, sen.
Dickinson's Landing, Stormont
Carey, F. P.
Fisher, John L.
Gillard Isaiah
Hutchins, Willard
Dingle, Huron
Davidson, J.
Dupeun, William
Whitting, D.
Doon, Waterloo
Anderson, J.
Dorchester, Middlesex
Clayton, Richard
Menhenick, John
Douglas, Renfrew
Dewar, Daniel
Ritchie, James
Downeyville, Victoria
Connory, Michael
Hulehy, William
Drayton, Wellington
Doan, Jacob
Gordon, Thomas H.
Dresden, Kent
Adams, George
Bentley, Christopher
Vanwormer, Charles
Wells, Henry
Drumbo, Oxford
Markle, Alexander S.
Rogers, James
Drummondville, Welland
Brundage, Carson
Garner, William, sen.
Scott, Thomas
Whistler, Benjamin
White, Joseph
Duart, Kent
Bryden, Robert
McDonald, Malcolm
Proctor, A. A.
Dunbar, Dundas
Brown, John
Dunbarton, Ontario
Dunbar, William
Dundalk, Grey
Bowler, Giles
Nowel, John
Dundas, Wentworth
Boyle & Sheehy (P. Boyle and W. S. Sheehy)
Camp, Matthew
Chegwin, James
Crann, F.
Hazelwood, William
O'Connor, Patrick
Dungannon, Huron
O'Brien, James
Pentland, Robert
Vidien, George
Dunsford, Victoria
Bell, James
Cullon, Alexander
Easton's Corners, Grenville
Ireland, Aaron
Ireland, Isaac
East Oro, Simcoe
Johnson, James
McGregor, Alexander
Eastwood, Oxford
Belton, Peter
Robinson, John
Eddystone, Northumberland
Purdy, Benjamin
Eden Mills, Wellington
Boyle, Andrew
Dudgeon, Alexander
Edmonton, Peel
Quinn, Robert
Edwardsburg, Grenville
Waddle, Thomas
Eglinton, York
Campbell, James
Egmondville, Huron
Fulton, Robert

For Fine Watches & Jewellery, go to Savage & Lyman's, Cathedral Block, Montreal. (See card.)

Gawley, William
Grey, John & James
Hill, James & Thomas
Elginburg, Frontenac
Jackson, William
Pope, John
Ellismere, York
Cow, Robert
Holmes, John
Elizabethville, Durham
Marshall, Robert
Palmer, July
Elm Grove, Simcoe
McMylar, Thomas
Elmvale, Simcoe
Laing, John
Elora, Wellington
Cuthbert, Alexander
Hamilton, H.
Embro, Oxford
McDonald, Andrew
McKay, Alexander A.
Ross, George
Embrun, Russell
Ducharme, Louis
Enniskillen, Durham
Hewitson, James
Kernick, Daniel
Wood, Morgan
Ennismore, Peterboro'
Mahony, William
Enterprise, Addington
Babcock, Thomas
Hawley, Eli P.
Jackson, William
Naill, Thomas
Scott, William
Erin, Wellington
McMillan, Donald
Milloy, Hugh
Walker, John S.
Erroll, Lambton
Dodds, John
Esquesing, Halton
Bell, Thomas
Etobicoke, York
Ireland, F.
Everton, Wellington
Loree, William
Terrence, William
Exeter, Huron
Baker, John
Falkirk, Middlesex
Armstrong, John
Baker, S.
Farmersville, Leeds
Fisher, Duncan
Stafford, Samuel
Farran's Point, Stormont
Hutchins, John S.
Fenella, Northumberland
Brenton, William
Fenelon Falls, Victoria
Bell, Thomas
Keith, George
Twomey, Jeremiah
Fenwick, Welland
Dreanin, H.
Middaugh, William
Fergus, Wellington
Anderson, Matthew
Elmslie, G.
McBain, J.
McInnes, G.
Wilkie, Alexander
Ferguson's Falls, Lanark
Bennet, Edward
Kenny, Robert
Fermoy, Frontenac
Lingo, Joseph
Fingal, Elgin
McColl, Archibald
Wood, Uri
Fisherville, Haldimand
Miller, Nicholas
Nubele, Adam
Nubele, Frederick
Fitzroy Harbor, Carleton
Christie, Henry
Foley, William
Kirby, John
Flesherton, Grey
Hurd, John H.
Flinton, Addington
Honeywell, Israel P.
Mills, William
Putrois, Louis
Flora, Waterloo
Class, John
Florence, Lambton
Ellsworth, Charles
McRae, Colin
Forest, Lambton
Phelan, John
Wilson, John
Yoder, William
Forester's Falls, Renfrew
Campbell, George C.
Forestville, Norfolk
Evans, Edward
Formosa, Bruce
Ditrick, Nicholas
Lehman, John
Fort Erie, Welland
Burns, Robert
Claydon, George
Tutton, Joseph
Fonthill, Welland
Jacobs, C. B.
Robertshaw, George
Frankford, Hastings
Fralick, F.
Northrop, S.
Sharp, J.
Franklin, Durham
Heaslip, James
Franktown, Lanark
Anderson, M.
Griffith, Thomas
Morris, Joseph
Frankville, Leeds
Kilborne, Levi
Kilborne, Samuel
Kilborne, Virgil
Freelton, Wentworth
Currie, George
Johnston, William
Freiburg, Waterloo
Goetz, Matthew
Haus, Andrew
Frogmore, Peel
Rowe, John
Fullarton, Perth
Merryfield, Henry
Gad's Hill, Perth
Pfeffer, Conrad
Galt, Waterloo
Bryden, Walter
Buckley, Joseph
Burnett, William
Jardine, John
Mitchell, Robert
Tait, John
Galway, Peterboro'
Pearson, Bill
Gananoque, Leeds
Allen, D. S.
Sherdon, James
Stundon, George
Garafraxa, Wellington
McGregor, William
Rodger, William
Georgetown, Halton
Culp & McKenzie
Grieves, Alexander
McKinnon, Donald
Rose, H.
Glen William, Halton
Alexander, Thomas
Tost, William
Glastonbury, Addington
Ellis, John
Glanworth, Middlesex
Reid, John
Glenallan, Wellington
Fitzgerald, John
Vieley, Peter
Glencoe, Middlesex
Merrill, Milo
Sleinhoff, Finlay
Weeks, George
Glenmorris, Brant
Burnet, James H.
Flanigan, John
McLellan, Andrew
Goble's Corner, Oxford
Howell, Gideon
Goderich, Huron
Elliot, L.
Kirkbride, A.
McPherson, John
Strachan, James & Son (J., David and A. Strachan.)
Thomson, Robert
Goodwood, Ontario
Gladstone, Richey
Holden, William
Magill, Hugh
Gores Landing, Northumberland
East, William
Gorrie, Huron
James, Edward
Porter, John
Ross, Richard
Gormley, York
Duncan, Alex.
Francey, William
Hendry, Thomas
Joyce, John
Gourock, Wellington
Steel, John
Gowanstown, Perth
Spillets, Daniel
Gower Point, Renfrew
Holt, E. W.

For Fine Silver and Electro-plated Ware, go to Savage & Lyman's, Cathedral Block, Montreal.

Grafton, Northumberland
Monroe, James
Ross, Alex.
Gravenhurst, Simcoe
Richardson John
Greenbank, Ontario
Baby, John
Ferguson, William
Gresham, Bruce
Mills, Richard
Griersville, Grey
Marshall & Smith
Green Bush, Town of Brockville
Lee, D. W.
Greenwood, Ontario
Graham, George
Murray, Henry
Greensville, Wentworth
Baumas, John
Lawson, John
Whalen, John
Grey, Huron
Angler, John
Griffith, Renfrew
Gagne, Norbert
Grimsby, Lincoln
Chambers, Joseph
Cole, Augustus
Coon, Eli
Oaxley, S.
Smith, E.
Vandyke, George
Vandyke, John
Groves End, Elgin
Bradshaw, ———
Guysboro', Norfolk
Buckenbughery, George
Hall's Bridge, Peterboro'
Dummey, Henry
Hampton, Durham
Beer, John
Clarke, Thomas
Hannon, Wentworth
Evans, Robert
Hanover, Grey
McNally, Samuel
Wagner, Anthony
Harley, Brant
Groom, William
Harpurhey, Huron
Grassie, William
Murray, John
Harrietsville, Middlesex
Bowey, John
Brander, James
Kitchen, J.
Harrington, Oxford
Lusted & McCabe
Harrisburg, Lenox
Hall, John
Simpson, George
Harriston, Wellington
Hamilton, Daniel
Montgomery, Andrew
Harrowsmith, Frontenac
Deeks, W. A.
Russell, W.
Spike, A.
Hartford, Norfolk
Nicholson, John
Hawkesbury, Prescott
Bemoe, Boniface
Shark, George
Smith, Thomas
Hawkesville, Waterloo
Burke, Felix
Lackner, Fred. G.
Somerville, Alexander
Somerville, William
Haysville, Waterloo
Armstrong, Joseph
Bleashford, Joseph
Headford, York
Burr, John
Heathcote, Grey
Donaldson, William
Heckstone, Grenville
Anderson, Samuel
Eager, James
Lane, Thomas
Heidelberg, Waterloo
Becker, John
Miller, Isaac
Volman, Peter
Weiss, Christopher
Hespeler, Waterloo
Hunter, William
Huther, L.
Johnston, James
Taylor, John
Hillier, Prince Edward
Hill, Richard
Nice, George
Pye, Robert
Hillsboro, Lambton
Anderson, Andrew S.
Byrnes, John
Holland Landing, York
Tate, William
Holmesville, Huron
Enticknat, James
Munro, James
Hornings Mills, Grey
Lawrence, Samuel
Mews, Thomas
Sibson, Robert
Hockley, Simcoe
Goodeve, William
Storry, Jonathan
Hollen, Wellington
Halsted, Stephen
McKellar, John
Singer, George
Holt, York
Walker, George
Homer, Lincoln
Price, Robert
Hornby, Halton
Hunwick, William
King, Samuel
Saunders, John
Shand, James
Houghton Centre, Norfolk
Bell, E.
Hager, Charles
Tuck, William
Hyde Park Corner, Middlesex
March, Henry
Smith, James S.
Hubbell's Falls, Carleton
Harrick, Michael
Hullsville, Haldimand
Brock, David
Buck, William
Nisbet, James
Robinson, Thomas
Suthers, Joseph
Tereberry, D. H.
Humber, York
Brown, George
Cook, Thomas
Humberstone, Welland
Fahnbach, P.
Fry, Daniel
Fry, Francis
Kramer, John
Mitchell, William
Rather, J. G.
Hunsdon, Peel
Brown, Robert
Douglass, Robert
Elliott, Thomas
Huston, Wellington
Belden, Jeremiah
Laughrin, Robert
Indian River, Peterborough
McGuire, Bernard
Indiana, Haldimand
McClory, James
Stack, James
Ingersoll, Oxford
Brice, J. S.
Elliott, Noah
Foster, George
Hamlyn, Thomas
McFarlane, W.
Wallace, James
Inkerman, Dundas
Barkley, Henry
Innerkip, Oxford
Brown, A. L.
Waldie, Walter
Innisville, Lanark
Hughes, Robert
Rathwell, Samuel
Inverary, Frontenac
Deacon, Francis
Hurley, Edward
Inverhuron, Bruce
McLellan, Alexander
Invermay, Frontenac
Dick, David
White, James D.
Iona, Elgin
Lowther, James
McKay, Neil
Stoliker, Isaac P.
Ivanhoe, Hastings
Benson, James
Phillips, Daniel
Tulloch, David
Tummon, Cotton
Ivy, Simcoe
Burton, Ralph W.
Moad, John A.
Janetville, Durham
Brookmire, N.
Taylor, William
Jarratt's Corners, Simcoe
McLean, James
Jasper, Grenville
Lummax, William H.
Lummax, Samuel
Jarvis, Haldimand
Mobolo, Nelson
Yokum, Adam

For Fine Watches & Jewellery, go to Savage & Lyman's, Cathedral Block, Montreal. (See card.)

Jerseyville, Wentworth
Petrie, George
Jordan, Lincoln
Clendener, Daniel, Jr.
Tansy, Michael
Zimmerman, Peter
Kars, Carleton
Bradley, George
Eastman, Adam J.
Gilbert, Henry
Keenansville, Simcoe
Holland, Thomas
Keene, Peterdoro'
Laing, Alexander
Kelvin, Brant
Bowman, Frank
Bowman, Beter
Buckboro, Daniel
Chapman, Frank
Oakley, W. H.
Potts, John R.
Kemptville, Grenville
Barnes, George
Kennedy, J. & A.
Laylor, George
Spotswood, Robert
Stitt, John
Kendall, Durham
Casey, A. W.
Fallis, J. D.
Kenmore, Russell
Campbell, Daniel
McArthur, Donald
Kerry, Prescott
Sicotte, Pierre
Keswick, York
Cunningham, A.
Middleton, Michael
Trelavar, Samuel
Trelavar, William
Kettleby, York
Barradett, John
Walton, B. W.
Kent Bridge, Kent
Best, Solon
Kerwood, Middlesex
Allen, James
Richardson, Benjamin
Kilmanagh, Peel
Willey, Rybert
Kilmarnock, Grenville
Hornbrook & Newsome
Kilmartin, Middlesex
Ferguson, Hugh
Kilsyth, Grey
Steadman, William
Kinburn, Carleton
Aitkin, George
Moore, Hugh
Kincardine, Bruce
Davey, W. W.
McKenzie, William
McKenzie, Donald
Paterson Brothers
King, York
Aitken, James
Atkins, James
Cain, John B.
Folliott, Henry
Kinkora, Perth
Brown, Edward
Dill, George H. & Sons

Kingsville, Essex
Gillespie, H.
Malett, H
Mitchell, T.
Pulford, E.
Kinlough, Bruce
Grundie, Andrew
McFarlan, Alexander
Thompson, Edward
Kinmount, Victoria
Hunter, J.
Kinloss, Bruce
Maloney, Thomas
Porter, John
Kinsale, Ontario
Hartop, John
Kippen, Huron
Mellis, R.
Kirkwall, Wentworth
Galbraith, John
Komoka, Middlesex
McKellar, William
McKellar, P.
McLellan, A.
Klineburg, York
Dick, William
Ramsey, William
L'Amaroux, York
Ley, George
Richardson, Jesse
Laggan, Glengary
Stewart, Angus
Lakeside, Oxford
Burdick, Samuel
Lambeth, Middlesex
Heard, Robert
Pew, Peter
Rogers, John
Webb, Henry
Lanark, Lanark
Bennett, Noble
Crain, James
Fulton, James
Gallineer, Jacob
Hunter, Alexander
Lancaster, Glengarry
McGillis, John
McIntosh, William
McLean, John
Ross, Robert
Statler, William
Langside, Bruce
Black, David
Langton, Norfolk
Lucas, T
Smith, William
Lansdown, Leeds
Fullerton, Allen
Laurel, Wellington
Gray, Richard
Lavender, Simcoe
Bowman, Benjamin
Leamington, Essex
Askew, John
Palford, Walter
Leaskdale, Ontario
Oxtoby, William
Lefroy, Simcoe
Withie, W. A.
Leith, Grey
Burr, Peter

Leslie, York
Everiss, Benjamin
Hastings, Thomas
McNaughton, J.
Limehouse, Halton
Conlson, William
Ford, Rahert
Lindsay, Victoria
Morrison, Daniel
Linwood, Waterloo
Robertson, William
Lisadel, Huron
Campbell & Matthews
Lisbon, Perth
Glebe, George
Listowell, Perth
Dawson, James
Hay, W. G.
McConnel, Henry
Winters, James
Little Britain, Victoria
Blewitt, James
Bowey, Andrew
Collacott, James
Shell, George
Little Rideau, Prescott
Bloomer, Henry
Lloydtown, York
Anderson, John
Brown, John
Lobo, Middlesex
McCall, M.
Loch Garry, Glengary
Cameron, John
Lockton, Peel
McQuarry, Hector
Taylor, Joseph
Londesborough, Huron
Braithwaite, James
Chapple, John
Long Island Locks, Carleton
Boudray, Louis
Hall, Thomas
Pement, Charles
Longwood, Middlesex
Jones, William
Summers, George
Lonsdale, Hastings
Dawson, James
Dawson, William
L'Orignal, Prescott
Delaney, John
Flynn, C. & T.
Lorraine, Simcoe
Henderson, James
Loughboro', Frontenac
Haight, David
Healy, James
Louisville, Kent
Atkinson, Thomas
McKenzie, Alexander
Lowville, Halton
Emerson, Andrew
Gilmer, William
Lucan, Middlesex
Atkinson, Richard
Bell, Charles
Lee, William W.
White & Co.
Lucknow, Huron
McKay, Hugh
McLean, Charles

For Fine Silver and Electro-plated Ware, go to Savage & Lyman's, Cathedral Block, Montreal.

Lunenberg, Stormont
Ault, Nicholas
Eaman, A. W.
Shaver, Isaac
Luton, Elgin
Anger, Robert
Duman, H.
Lynden, Wentworth
Kitchen, N.
Lemon, William
Petit, Adam
Lyndhurst, Leeds
Cheeham, Robert
Cook, William
Lynedoch, Norfolk
Ethier, David
Ingram, Edward
Wilson, James H.
Lyons, Elgin
Oliver, James
McGillivray, Huron
Hodgins, James
Mann, A.
Neil, R.
Macton, Wellington
Toole, Peter
Madoc, Hastings
Caldwell, G. C.
Caverly, Joseph
Orr, William
Reed, Stephen
Maidstone, Essex
Collins, Denis
Little, Charles
Mitchell, James
Neil, John
Mannheim, Waterloo
Feick, Christian
Mandamin, Lambton
Graham, George
Malta, Bruce
Thompson, John
Manchester, Ontario
Steel, William
Mallorytown, Leeds
Langstaff, William
Lee, G. H.
Maitland, Grenville
Anderson, John
Manilla, Victoria
Cameron, D.
Clarke, John
McDonald, Hector
Wylie, Hugh
Manitowaning, Huron
Mitchell, John
Now-ah-ge-yhik, John
Mansfield, Simcoe
Bell, Murdoch
Cauthery, Andrew
Markham, York
German, Henry
Morgan, T. & G.
Malton, Peel
Halliday, Richard
Maple, York
Henshaw, George
Woods, George
March, Carleton
Bradley, Henry
Orchard, Richard
Waynman, John
Wilson, Alexander
Martintown, Glengary
Brown, John
McDonald, Duncan
McRae, James
Smith, George
Smith, John
Mayfield, Peel
Callaghan, John
Mayne, Perth
Roadhouse, Charles
Meaford, Grey
Cox, Joseph
Grant, J. C.
Hurd, Ashahel
Hamilton, Alexander
Hamilton, G. B.
Tait, Adam
Melancthon, Grey
Beamish, C.
Younge, George
Melrose, Hastings
Lennox, Robert
Tripp, Richard E.
Ward, William
Menie, Northumberland
Johnston, A. R.
Taylor, Francis
Merrickville, Grenville
Cranston, J. & Co.
Edwards, Thomas
Findlay, John
Lisson, Francis
McIntosh, John G.
Parks, Neil
Middleport, Brant
Brown, W.
Flemming, W.
Middleville, Lanark
Deachman, Thomas
Watt, Robert
Millbank, Perth
Crookshank, Samuel
Davidson, Donald
Elliott, John
Wood, James
Millbrook, Durham
Moffatt, Peter
Muir, James
Smith, William
Mill Grove, Wentworth
Foster, Charles
Miller, Thomas
Mill Haven, Addington
Fleming, John
Milliken, York
Lamoreaux, Joshua
White, Allen
Milnesville, York
Blake, William
Mill Roches, Cornwall
Cutler, Noah
Forrester, James
Latrace, William
Milton, Halton
Gould, W. & Graham W.
Hawthorne, Robert
Sonles, John
Waldie, James
Mimico, York
Callahan, Daniel
Wilson, Walter
Minden, Victoria
Kilpatrick, I.
Morrison, M.
Mitchell, Perth
Beggs, James
Haley, Jeremiah
Honey, Samuel
Mill Point, Lennox
Simmons, Coon
VanHorn, Luke
Mohawk, Brant
Bryce, George
Townsend, Alvah
Molesworth, Huron
Gardner, John J.
Monckland, Stormont
McDonell, George
McDonell, Alexander
McDonell, Allen
McKillicain, William
Shaw, E.
Monckton, Perth
Golightly, Mien
Mono Centre, Simcoe
Smith, William
Storey, Robert
Mono Mills, Simcoe
Gillespie, James
Henderson, William
Montague, Lanark
McCance, Hugh H.
O'Neil, Bartholomew
Mooretown, Lambton
Bowen, Nelson
Richmond, Robert
Morpeth, Kent
Dewitt, Thomas
Duck, Isaac
Shaw, Charles
Turnbull, Jasper
Wilson, H.
Morrisburg, Dundas
Gale, Charles
Henderson, John
Moore, James
Morriston, Wellington
Elliott, Matthew
Gillis, Archibald
Morvey, Addington
Fralick, David
Henwood, Daniel & Son
Moscow, Addington
Jackson, James
Peters, W. W.
Motherwell, Perth
Babb, William
Merryfield, Henry
Roy, Robert
Simpson, William
Mount Albion, Wentworth
Grassie, Charles
McGill, George
Mountsburg, Wentworth
Mount, M. & C.
Mount Brydges, Middlesex
Gillam, Charles
Northon, Charles
Mount Charles, Peel
Savage, James
Mount Elgin, Oxford
Duffy, John
Miles, Robert

For Fine Watches & Jewellery, go to Savage and Lyman's Cathedral Block Montreal. (See card.)

Mount Healy, Haldimand
Shadler, Joseph
Sowerby, John
Mount Horeb, Victoria
Kennedy, Adam
Mount Hurst, Peel
Jones, George
Roadhouse, Eli
Mount Forest, Grey
Doyle, Richard
Ryan, James and Thomas
Thompson, John
Swan, Thomas
Mount Vernon, Brant
Johnston, Baptist
Manna, David
Murray, Northumberland
Bonter, C. R.
Murvale, Frontenac
Stafferd, William
Nairn, Middlesex
Davidson, R.
Fraser, Hugh
Fraser, Simon
Napanee, Lennox
Botting, T. & Co.
Botton, Edward
Bower, David
Empey, Aaron J.
Joy, Wilder
Mooney, William
Wales, Ralph
Webster, John
Napier, Middlesex
Brock, Robert
Case, Ira
Knapton, Charles
Nassagaweya, Halton
Anderson, William
Kean, J.
Menzies ———
Moffat, J.
Stephenson, William
Nanticoke, Haldimand
Allison, Robert
Riverly, John
Nelson, Halton
Cartwright, F.
Neustadt, Grey
Denner, Adam
Merkel, Jocob
Nestor, Francis
New Aberdeen, Waterloo
Wilson, William
Newark, Oxford
Henderson, Henry
Newblies, Leeds
Ryan, William
Newboyne, Leeds
McDonald, Michael & Son
Newboro, Leeds
Adams, Edward
Brown, Hiram
O'Neil, John
Shaver, J. A.
Newburgh, Addington
Baughn, John
Creighton, John
Dunn, Henry
Farley, John
Jennings, J.
Newbury, Middlesex
Davis, Patrick
McIver, J.
Newcastle, Durham
Batten, ———
Moore, ———
Stillwell, F.
New Dundee, Waterloo
Beach, Lyman
Cassel, Adam
Grebiel, John
Peppler, George
New Durham, Brant
Cline, Wm. D.
Hill, John
New Hamburg, Waterloo
Heinbecker, Peter
Merner, Samuel
Otto, Seibert
Newington, Stormont
Bartlett, Jacob
Field, Samuel and Peter
Sheets, William
Poapst, George
Newland, York
Gaddis, Robert
Stokes, James
New Lowell, Simcoe
Sullivan Daniel
Newmarket, York
Owen Henry
Wetherell, J. S.
Newport, Brant
Hartley, Yeoman
Parson, Edward
Newton Robinson, Simcoe
Gowan, Samuel
Newry, Perth
Morrison, William
New Sarem, Elgin
Druillard, Robert
Newton Brook, York
Weatherill, Peter
Niagara, Lincoln
Campbell, W. J.
Cooper, Benjamin
Macken, E.
Monro, James
Murphy, Thomas
Sherwood, S.
Sherwood & Cooper
Nile, Huron
Pentland, Robert
Taylor, Edward
Nilestown, Middlesex
Odell, F.
Waterland E.
Nissouri, Oxford
McKenzie, John
Murray, John
Nithburg, Perth
Brownlee, John
Marklinger, David
Nobleton, York
Graham, Charles
Ritt, John
Norland, Victoria
Stevens, Edward
Normandale, Norfolk
Olney Covil
Normanton, Bruce
McIntosh, James
McLachean, Alex. & Robt.
Raymond, Henry
Norval, Halton
Clark, Joseph
Harper, Robert
Watson, William & R.
Norwood, Peterboro'
Heatherington & Stevenson
Metcalf, James
Nicolls, William
Sedgwick, Mr.
Norwichville, Oxford
Carolan, Thomas
Carter, Joseph
McAuley, John D
Polden, William
North Augusta, Grenville
Love, Alpheus
Whitworth, John
North Douro, Peterboro
Henderson, James
Shields, George R.
Smith, David
North Eldon, Victoria
Frasier, Alexander
McEachren M.
North Keppel, Grey
Gunson, William
North Lancaster, Glengary
Dow, Emilien
Ducharme, Louis
McDonald, Ronald
McInnis, Kenneth
North Mountain, Dundas
Spotswood, Robert
North Port, Prince Edward
Doney, E.
Notfield, Glengary
Kennedy, Peter
Nottawa, Simcoe
McLeod, William
Oak Hill, Victoria
Davy, William
Ham, John
Legaire, Oliver
Oakland, Brant
Peaher, John
Schofield, James
Oakville, Halton
Kelley, James
Staley, John
Oakwood, Victoria
Celiff, R.
Martindale, George
Northcote, William
Odessa, Addington
Babcock, Dow
Gaylord, Levi
Gordon, Billings
Joyce, William
McCann, Patrick
McDonough, Henry
McDonough, John
Oil Springs, Lambton
Barnes, George
Letreau, Alexander
Lloyd, William
Smith, William
Wilkinson, Levi
Olinda, Essex
Whitsell, Andrew

For Fine Silver and Electro-plated Ware, go to Savage & Lyman's, Cathedral Block, Montreal.

Omemee, Victoria
Kennedy, Thomas
McGowan, John
Neill, William
Wood, William
Onondaga, Brant
Allen, M. A.
McGurn, Michael
Oneida, Haldimand
Kett, Elijah
Mitchell, Frederick
Ontario, Wentworth
Utter, Daniel
Weaver, George
Orangeville, Wellington
Jones, Andrew
Jones, John
McAuley, Francis
McKittrick & Bro.
Nicholson, Isaac
Orchard, Grey
Calvert, John
Sayjohn, Abraham
Orillia, Simcoe
Bowers, Michael
Ramsay, William
Tudhope, William
Orono, Durham
Baldwin, Norman
Beer, George & William
Clark, Hugh
Hetherington, James
Stephens, George
Orwell, Elgin
Caverly, E.
Osceola, Renfrew
McDonald, Donald
Oshawa, Ontario
Bainbridge, William
Hawkin, ——
Osnabruck, Stormont
Johnson, Peter
Osprey, Grey
Callaghan, James
Ospringe, Wellington
Buller, Henry
Ostrander, Kent
Tlesman, William
Owen Sound, Grey
Rankin, George
Oxford Centre, Oxford
Crawford, William
Oxford Mills, Grenville
Anderson, James
Buck, Samuel M.
Hurd, Alonzo
Pakenham, Lanark
Allison, Andrew
Bradly, Thomas
Dack, George
Drysdale, Alexander
Smith, Roger
Palermo, Halton
Garneaud, Joseph
Shuert, Nelson
Panmure, Carleton
McDonald, James
Parham, Frontenac
Haskins, Hyman C.
Peterson, Amersey
Paris, Brant
Arnold, Isaac
Begg, John
McClory, Rodger
McGrady, James
Muirhead, Thomas
Sanson, George
Walker, J. & T.
Walker, William
Wilson, George
Wilson, Peter
Parkhill, Middlesex
Douglas, Dougald
Douglas, James
Mathers, Abram
Raymont, Alexander
Pembroke, Renfrew
Dean, Thomas
Gorman, Timothy
McDonnell, A. R.
McLeod, Alexander
McRae, Duncan
Pendleton, Prescott
Anderson, A. & B.
Beauchamp, Henry
Ducharme, Paul, sen.
Porier, J. B.
Penetanguishene, Simcoe
Barrie, John
Collamber, Louis
Penville, Simcoe
Lydie, Alexander
Pefferlaw, York
Meehan, Charles O.
Valentine, John
Perrytown, Durham
Adams, John W.
Dulyen, George
Sleep, Samuel
Perth, Lanark
Campbell, Neil
Harishaw, Felix
James, E.
Lafferty, James
Lillie & Graham
Rutherford, J.
Peterboro', Peterboro'
Delaney, John
English, John
Flinn, J.
Hanlon, M.
Kennedy, John
Moffatt, J.
Purser, J.
Yelland, William
Petersburg, Waterloo
Bauer, Conrad
Deli, Peter
Petrolia, Lambton
Barber, George
Phillipsburg, Waterloo
Meiszner, Christopher
Schultz, Henry
Philipsville, Leeds
Bresee, William
Brown, Albert
Picton, Prince Edward
Brisban, Angus
Downs, John
Rolston, James
Seeds, William
VanBlaricum, Thomas N.
Welsh, John
Pinkerton, Bruce
Clark, Robert L.
Plantagenet, Prescott
Duford, J. B.
Larocque, A.
Plattsville, Oxford
Levan, Jacob
Taylor, John
Taylor, Thomas
Playfair, Lanark
Jackson, William
Pleasant Hill, Norfolk
Fletcher, Donald
Milne, Peter
Point Abino, Welland
Benner, Philip
Cutler, Nathan
Point Edward, Lambton
McMillan, John
Ponsonby, Wellington
Maitland, J. & W.
Portland, Leeds
Grant, John
Morris, Samuel
Powell's Mills, Northumberland
Petett, Ebenezer
Port Albert, Huron
Graham, Robert
Port Bruce, Elgin
Church, Horace
Shipley, Edward
Sullivan Samuel
Winnicott, George
Port Burwell, Elgin
Hunt, John
Titus, Elisha
Port Colborne, Welland
Finn, Owen
O'Reilly, Charles
Yokem, R. B.
Port Credit, Peel
Johnston, George
Port Dalhousie, Lincoln
Henery, Robert
McMaughan, Joseph
Port Dover, Norfolk
Anderson, J. E.
Gillies, T. L.
Husted, George
Smith, John
Smith, Thomas,
Turner, William
Port Granby, Durham
Kinsman, Thomas
Port Hoover, Durham
Schell, George
Port Hope, Durham
Bletchford, G.
Chalk, Robert
Evans, William
Hawthorne, Edward
Leonard, T.
Parsons, William
Port Nelson, Halton
Land, Stephen, jun.
Port Perry, Ontario
Addison, J. & W.
Port Robinson, Welland
Misener, James
Pew, John and Isaac
Port Rowan, Norfolk
Patient, Alfred

For Fine Watches & Jewellery, go to Savage & Lyman's, Cathedral Block, Montreal. (See card.)

Port Royal, Norfolk
Foster, Henry
Osborne, William
Port Ryerse, Norfolk
Keller, H. M.
Port Stanley, Elgin
Edgecombe, Samuel
Gough, William
McCarty, Thomas
Thomson, James
Prescott, Grenville
Aris, Edward
Duncan, E.
Lintier, Gideon
Turnbull, James
Preston, Waterloo
Fisher, John
Raiman, William
Priceville, Grey
Bames, Peter
McLachlan, Malcom
Wait, Francis
Prince Albert, Ontario
Emany & White
Heard, John
Proton, Grey
Mitchell, Henry
Puslinch, Wellington
Banatyne, Alexander
Gillis, Archibald
Moffatt, Christopher
Ross, David
Queenston, Lincoln
Redhead, William
Queensville, York
Fidle, Joseph
Milne, A. J.
Wright, George
Raglan, Ontario
Brown, A.
Greenwell, John
Harthoy, J.
Rainham, Haldimand
Elfuer, George
Ellsworth, L. N.
Sweet, William
Rainham Centre, Haldimand
Elfuer, Jacob
Hoist, Jacob
Ratho, Oxford
Currie, John
Wilford, George
Ravenshoe, York
Stiles, David
Reading, Wellington
Baxter, Mark
Carroll, John
Linfoot, Robert
Rednersville, Prince Edward
Johnson, Searing
Rose, George
Rose, William
Russell, George
Renfrew, Renfrew
Arnold, Thomas
Dougall, Peter
Fitzmorris Michael
Gordon, Robert
McTavish, Adam
O'Harra, John
Thomas, Archibald

Richmond, Carleton
Bennett, Matthew
Brown, Thomas
McDougald, Duncan & Jos.
Tracy, Steven
Richmond Hill, York
McBeath, Andrew
Munshaw, William
French, William, sen.
French, William
Richwood, Oxford
McGan, Gabriel
Thompson, John
Ridgetown, Kent
Mitton, James
Willson, Charles B.
Young, James
Ringwood, York
Gormley, Patrick
Reaman, Samuel
Riversdale, Bruce
Dey, George
Roblin, Lennox
Chase, Henry
Hart, Thomas
Perry, Edward
Rochester, Essex
Clouthier, William
Menard, Lambert
Ouelette, Jauvier
Rockford, Norfolk
Lemon, James
Rockton, Wentworth
Atkins, William
Robinson, John
Sherman, James
Rockwood, Wellington
Clark, John
Robinson, George
Turner, John
Rolph, Norfolk
Crozier, James
Rondeau, Kent
Anderson, J. A.
Lane, Stephen
Sharp, George E.
Sheldon, William
Rosa, Northumberland
Garratt, File
Hooper, John
Simmons, E.
Roslin, Hastings
Hudson, William
Ross, Renfrew
McDonald, A.
Rosemont, Simcoe
Aberdeen, James, jun.
Brown, John
Roseville, Waterloo
Kaiser, Frederick
Rothsay, Wellington
Kilpatrick, Joseph
McDonald, R. S.
Rowan Mills, Norfolk
Holmes, Robert
Putnam, Albert
Smith, Richard
Rugby, Simcoe
Brown, Geo. H.
Russell, Russell
Campbell, Daniel

Ryckman's Corners, Wentworht
Skinner, James
Saintfield, Ontario
Horne, Alexander
Watson, Alexander
Salem, Elgin
Hilliker, George
Salem, Wellington
Johnston, Alexander
Munro, John
Salford, Oxford
Hunt, H.
Sandhill, Peel
Calback, Samuel
Hodgson, Robert
Sandford, Ontario
Lefraugh, S.
Stark, J.
Steel, A.
Sand Point, Renfrew
McDonald, Ronald
Sandwich, Essex
Borismer, Edward
LeBoruf, B.
Marentelle, P. & Co.
Ouellette, Antoine
Pigney, Henry
Sarnia, Lambton
Lowrie, J.
Peterson, N. C.
Stokes, William
Saugeen, Bruce
Belcher, John
Kennedy, Edward
Pringle, George
Sault Ste. Marie, Lake Superior
Butchart, J. G.
Scarboro', York
Bainbridge, George
Ross, Alexander
Schomberg, York
McCollum, John
Somersett, Robert
Scotland, Brant
Anderson, A.
Sullivan, R.
Wheeland, Thomas
Scone, Bruce
Dobbie, John
Scot's Mills, Durham
Myers, Leonard
Seaforth, Huron
McNaught, D.
O'Connor, Daniel
Selkirk, Haldimand
Crawford, Joseph
Smith, David
Wardell, Jacob
Yager, Abraham
Yocam, Henry
Seven Bridges, Simcoe
Graham, John
Shakspeare, Perth
Kennedy, Robert
Lean, R.
Purvis, William
Shannonville, Hastings
Earle, William A.
Easton, Joseph
Leroy, Charles
Roblin, William H.

For Fine Silver and Electro-plated Ware, go to Savage & Lyman's, Cathedral Block Montreal.

Sharon, York
Brammer, Edward
Rowan, Peter
Sheffield, Wentworth
Davis, David
Sheridan, Peel
Onghtred, Stephen
Sherkston, Welland
Benner, Jacob J.
Carver, Uriah
Snider, Benjamin
White, David
Silvershoe, Simcoe
Fleming, Andrew
Simcoe, Norfolk
Adams & Hurd
Austin & Scott
Curtiss, Jeremiah
Draper, George
Masterton, William
Murray, Alexander
Southampton, Grey
McDougald, Thomas
Sleswick, Peel
Campbell, Archibald
Smith's Falls, Lanark
Chalmers & Barnes
Code, William
Drew, John B.
Fields, John
Lewis, Robert, jun
McDonald, George
O'Neil, B.
Smithfield, Northumberland
Clark, James
Coulter, James
Joy, J.
Lard, Horace
Lard, James
Locklin, James E.
Smithville, Lincoln
Coon, John
Couse, Moses H.
Manna, Abraham
Meredith, Henry
Roszel, George
Sombra, Lambton
Hart, John
Hart, Samuel
May, Frank
Sonya, Ontario
Milne, John
Orr, James
South Cayuga, Haldimand
Drake, Nelson
South March, Carleton
Bradley, Henry
Orchard, Philip
South Middleton, Norfolk
Boyle, William
South Monaghan, Northumberl'd
Montcrief, Wm. George
Sparta, Elgin
Beven, John
Murray, Andrew
Oill, John
Thayer, Brock
Speedside, Wellington
Armstrong, James
Spencerville, Grenville
Carmichael, Andrew
Fairbairn, Thomas
Spring Arbour, Norfolk
Hazen, Elijah
Springfield, Elgin
Burgess, Stephen
Hutton, John
Springville, Peterboro'
Bidgood, William
McDonald, John
Mahoney, William
St. Agatha, Waterloo
Doersam, Adam
Lenhart, Adam
St. Catherines, Lincoln
Bowman, B. F.
Gibson, George
McCarthy, Michael
McElroy, Neil
Wales, George
Wiley & Brother
St. Clements, Waterloo
Breneau, George
Fischer, Casper
Wernette, John
St. Davids, Lincoln
McSherry, James
Secord, Real
St. Eugene, Prescott
Bertrand, Lion
Carriere, Antoine
Girard, Richard
Hartley, L.
Maloney, William
Ritchy, John
St. George, Brant
Brookbank, Alexander
Graham, Thomas
St. Helens, Huron
McMullen, Wilson
Rutherford, John
St. Jacobs, Waterloo
Auman, Nicholas A.
Menger, George
St. Johns, Middlesex
Elliot, John
English, George
McNab, John
St. Marys, Perth
Adair, J.
Atkinson, George
Gibson, John
Jordan, James
McLarty, Donald
McLarty, Daniel
Miller & McCormack
Moore, John
Orim, William
St. Thomas, Elgin
Alexander, Mr.
Bennett, George
Cole, Samuel
Lord, A. S.
Stacey, Thomas
Stanley's Mills, Peel
Tiplin, James
Stayner, Simcoe
Golding, Thomas
Stella, Addington
Cunningham, George
Johnston, James
Stevensville, Welland
Huffman, John F.
Shield, Lewis
Stirling, Hastings
Heagle, James
Hough, J. N.
Mott, Mr.
Nailor, James
Scott, Andrew
Stoco, Hastings
Dolan, John
Stoney Creek, Wentworth
Johnston, George
Lee, James
Stratford, Perth
Baker, Henry
Crawford, Robert
Forbes, George
Hammer, Jacques
Humphry, John
Tasker, J.
VanStone, John
Walters, H.
Walker, William
Straffordville, Elgin
Golden, Henry
McClelland, James
Yeager, Adam
Strathburn, Middlesex
Ferguson, Robert
Strathrop, Middlesex
Bailey, Thomas
Carroll, Hiram
Manning, John
McGarvey, J.
Stouffville, York
German, John
Reynolds, William
Sullivan, Grey
Bell, Josiah
Clark, John
Summertown, Glengary
Kennedy, Thomas
McDougall, Donald
Summerville, Peel
Wilcox, Isaac
Sunnidale, Simcoe
Fleming, William
McLaughlin, Donald
Sutton, York
McCleary, William
Treloar, Henry
Swainby, Middlesex
McReynolds, A.
Raymond, Alexander
Sweaburg, Oxford
Goddard, George
Thompson, Henry
Switzerville, Addington
Asselstine, B.
Sylvan, Middlesex
Collins, Moses
McLachlin, John
Robinson, Wm. J.
Talbotville Royal, Elgin
Smith, William
Stacey, John
Tamworth, Addington
Huff, Ezra
Hyland, Edward
McKim, Elias
Richardson, Geo. M.
Tarra, Bruce
Thomas, William

For Fine Watches & Jewellery, go to Savage and Lyman's Cathedral Block Montreal. (See card.)

Tapleytown, Wentworth
Howie, John
Petit, William
Tavistock, Perth
Schnarr, Verner
Tecumseth, Simcoe
Hammill, Francis
Hammill, William
Telfer, Middlesex
Robson, William
Teeswater, Bruce
McKenzie, Alex.
Shannon, Robert
Watson, David
Teetersville, Norfolk
Lawrence, William
Tevoitdale, Wellington
McBride, James
McKenzie, Peter
Thamesford, Oxford
Davidson, Andrew
Freel, Morgan
Hull & Kennedy
Thamesville, Kent
Maloche, J. B.
Shewan, A.
Simpkins, J.
Thistletown, York
Watt, John
Thornbury, Grey
Burritt, Marcus
Thornhill, York
Mundy, Joseph
Raith, Thomas S.
Thurlow, Hastings
Huntley, Rufus
Phillips, George
Simmons, Davis
Tilsonburg, Oxford
Bouse, George
Cape, John
Darron, W. C. & G.
Link, John
Tiverton, Bruce
McAulay, Augus
McDonald, John B.
Tormore, Peel
Shuttleworth, Thomas
Townsend Centre, Norfolk
Vanloon, Benjamin
Trafalgar, Halton
Buck, Alfred
Clive, Hiram
Coulson, William
King, Samuel
Rowe, John
Slenow, Samuel
Ternin, E. W.
Trenton, Hastings
Empy, William
Gooding, Samuel
German, William
Hawley, James
Keelar, Frederick
Knox, Uriah
McMahon, John
Sweet, Cornelius
Timmons, B.
Trowbridge, Perth
Bouch, Henry
Troy, Wentworth
Bryce, James
O'Reilly, Daniel
Trudell, Essex
Godreau, Medora
Fullmore, Peel
Monroe, A. M.
Tuscorora, Brant
Brown, William
Fleming, William
Tweed, Hastings
Breen, James
McGowan, William
Tulford, Abraham
Walter, James
Tweedside, Wentworth
Brosius, Wm. H.
Johnston, Thomas A.
Tyrconnell, Elgin
Cameron, Peter
Rainor, Isaac
Thomas, Augustus
Tyrone, Durham
Armstrong, William
Cole, Mathew
Emerson, George
Udora, Ontario
Motson, Philip
Underwood, Bruce
McKay, William
Union, Elgin
Osbourn, A. D.
Sweetland, Frederick
Unionville, York
Hunter, George
Size, Jacob
Stephenson, John
Weatherill, William
Utica, Ontario
Allen, William
Uxbridge, Ontario
Barber, John
Beebe, J. A.
Copeland, P.
O'Neil, M.
Vandecar, Oxford
Mann, Edward
Vankleek Hill, Prescott
Benton, A. A.
Flynn, B. D.
McIntosh, Donald
McVicar, Alexander
Varna, Huron
Caldwell, Joseph
Simpson, William
Verona, Frontenac
Peters Eli, J. J.
Smith, Ira
Victoria Square, York
McKenzie, John
Vienna, Elgin
Appleton, Edwin
Terry, David
Villa Nova, Norfolk
Smith, S.
Wilkins, Thomas
Violet, Addington
Davey, Leonard & Nelson
Virgil, Lincoln
Anderson, Gildert
Cushman, Isaac
Vittoria, Norfolk
Hackett, J. & E.
Perry, Henry
Washington, Jacob
Walkerton, Bruce
Knapp, William
McCarter, Alexander
Stevens, Charles
Wallacetown, Elgin
Early, Darius
McLaws, David
Thompson, D.
Walsingham, Norfolk
Brandon, Abram
Hazen, James
Walter's Falls, Grey
Delaree, John & Jas. H.
Wanstead, Lambton
Williamson, James
Wardsville, Middlesex
Edwards, Isaac
Henderson, Henry
Humphrey, S. F.
Smith, Donald
Wilson, Andrew
Warkworth, Northumberland
Bell, Robert
Douglas, John
Peebles, John
Warrington, Simcoe
Fish, S. B
Warsaw, Peterboro'
Kidd, Daniel
McIlvena, Edward
Warwick, Lambton
Falloon, Maurice
Hay, Thomas
Washington, Oxford
McDonald, William
Wallis, James
Waterdown, Wentworth
English, Thomas
Harris, Charles
Hugh, William
Waterford, Norfolk
O'Heron, M.
Waterloo, Frontenac
Grass, Lewis
Waterloo, Waterloo
Hasenpflug, John
Hoffman, George
Peppler, Jacob
Scott, Henry
Wells, Walter
Watford, Lambton
Laycock, Thomas
Morris, Richard
Newill, John
Percival, George H.
Watson's Corners, Lanark
Ford, William T.
Pardon, Alexander
Welland, Welland
Brown, P. & J.
Dunn, Hiram
Mock, Frank
Wellandport, Lincoln
Gilham, Thomas
Jeffrey, William D.
Steward, Robert

For Fine Silver and Electro-plated Ware, go to Savage & Lyman's, Cathedral Block, Montreal.

Wellesley, Waterloo
Dersam, William
Giltner, Valentine
Scheridad, Francis
Smith, Henry
Wellington, Prince Edward
Augustus, E. B.
Dunning & Clinton
Hyatt, Samuel
Kellis, John
Webster, Daniel
Webster, George
Wellington Square, Halton
Allen, James
Berry, James
Haggarth, Thomas
Neil, James
West Arran, Bruce
Aldridge, Hiram
Miller. John
Westbrook, Frontenac
Leonard, Hiram
Powley, Mathew
Wright, Daniel
West's Corners, Perth
Knoller, George
Plum. E.
Smith, R.
Watson, John
West Essa, Simcoe
Cameron, Angus
West Flamboro, Wentworth
Berry, George
Barton, Samuel
Coleman, Robert
Echlin, Daniel
Ouimette, Benjamin
Sweet, George
West Huntingdon, Hastings
Garrett, Hugh
Tulloch, David
West Huntley, Carleton
McDonell, James
Scott, Patrick
West McGillivray, Middlesex
Garbutt, Wm.
Mellon, Wm.
Westmeath, Renfrew
Goddard, Edmund
Howard, Joseph
West Osgoode, Russell
Dunlop, John
Westover, Wentworth
McCormick, William
Purdy, Thomas
Westport, Leeds
Dier, William
Lingo, Joseph
Murphy, George
West Winchester, Dundas
Chambers, John A.
Ross, S. & J.
West Woolwich, Waterloo
Carpenter, Amasa
Christman, & Beckwith
Heller, Adam
Westwood, Peterboro'
Sargent, Edward
Sharp, William
Whitby, Ontario
Johnston, C.
Pierce, A.
Proudfoot, J.
Rice, J.
Rice, Thomas
White Lake, Renfrew
McMannis, Denis
Robertson, Duncan
White Rose, York
Hendry, Thomas
Parrott, Thomas
Whitevale, Ontario
Pollard, Bro's.
Roach, Frederick
Wick, Ontario
Real, Nicholas
Young, William
Widder, Lambton
Dalziel, Alexander
Jackson, Frederick
Widder Station, Lambton
Wayer, William L.
Wilkesport, Lambton
McRae, William
Williscroft, Bruce
Richardson, Francis
Willowdale, York
Andrews, Joshua
Wilmur, Frontenac
Rousharne, Chris.
Wilton, Addington
Hurley, John
Peters, John
Scott, Charles
Winchelsea, Huron
Buckingham, Samuel
Marr, Billings
Marr, Cornelius
Winchester, Dundas
Grant, Archibald
Harrison, William
McKee, Neil
Merkley, Jeremiah
Moad, Henry W.
Windham Centre, Norfolk
Jenerou, David
Windsor, Essex
Cooley & Clark
Lonsbery, J. S.
Lucier, Charles
Ovington, G.
Sewert, Louis
Winfield, Wellington
Card, Silas
Hambly, Thos. A.
Winterbourne, Waterloo
Grant, James
Stork, George
Wolfe Island, Frontenac
Lalonde, Alfred
Lalonde, Francis
McEvoy, Patrick
Rousseaux, Edward
Wolverton, Oxford
Bantinhimer, C.
Woodbridge, York
Elliott, John
Woodburn, Wentworth
Oakes, George
Roberts, John
Woodslee, Essex
McClankey & Brother
Woodstock, Oxford
Denyer, Job
Gardner & Rose
Scarff, William
Woodville, Victoria
Campbell, Colin
Campbell, George
McLellan, Augus
Stewart, Alex.
Wooler, Northumberland
Anderson, William
Wroxeter, Huron
Brown, William
Shankland, Archibald
Vogt, John B.
Wyebridge, Simcoe
Gauton, Stephen
McDonald, Peter
Wynford, Wellington
Batrum, Barney
Johnston, Alexander
Kerworth, John
Lundig, John
Modland, Timothy
Munroe, John
Patmore, Henry
Wyoming, Lambton
Barber, George
Bell, Andrew
Given, William
Yarker, Addington
Davison, Ira
Lockwood, M.
Whelan, John
York, Haldimand
Crosby, James
Cutliff, William
York Mills, York
Eden, Charles
Gray, William
Hamilton, William
York River, Hastings
Clarke, Henry
Yorkville, York
Madden, Patrick
Montgomery, John
Wallis, James
Webster, John
Wootton, Joel
Zimmerman, Halton
Watson, Thomas
Zurich, Huron
Axt, Frederick
Deichert, Peter

For Fine Watches & Jewellery, go to Savage & Lyman's, Cathedral Block, Montreal. (See card.)

BLANK BOOK MANUFACTURERS.

(See also Bookbinders.)

Kincardine, Bruce
Long, Joseph
New Hamburg, Waterloo
Boeckner, Peter
Stratford, Huron
Maddocks, Thomas
Woodstock, Oxford
Warwick, William

BOAT AND SHIP BUILDERS.

Acton, Huron
Sibley, R.
Allanburg, Welland
Fraser, Alexander
Almonte, Lanark
Fields, Charles E.
Amherstburgh, Essex
Jones, Jones
Appleton, Lanark
Glasford, Thomas
Aultsville, Stormont
Anderson, F.
Hunter, Peter
Ayr, Waterloo
Baker, Thomas
Baby's Point, Lambton
Hinman, Edward
McDonald, William M.
Beaverton, Ontario
Harris, J. C.
Bell Ewart, Simcoe
Bostwick, J. B.
Belleville, Hastings
Brown, Solomon
Bewdley, Northumberland
Harry, Richard
Bobcaygeon, Victoria
Boyd, Masson
Bridgenorth, Hastings
McFadden, John & Hugh
Brighton, Northumberland
Pearson, J. F.
Bronte, Halton
Ingledoo, William
Bruce Mines, Algoma District
Pearce, C. M.
Buckhorn, Kent
Chapman, Nelson
Cairtown, Leeds
Purvis, William
Carleton Place, Lanark
Dunlop, James
Cathcart, Durham
Sherman, David
Coboconk, Victoria
Cronk, J. H.
Cooksville, Peel
Harris, James
Corunna, Lambton
McNeal, John T.
Creemore, Simcoe
Sutherland, Willson &c
Dingle, Huron
Bayly, R.
Fenelon Falls, Victoria
Dordlaw, Joseph
Frankford, Hastings
Griffiths, William
Freelton, Wentworth
Phillips, Robert
Gananoque, Leeds
Avery, James
Wright, Robert
Gore's Landing, Northumberl'd
Herald, Daniel
McBride, William
Gravenhurst, Simcoe
McCalie, James
McClelland, David
Hall's Bridge, Peterboro'
Beverley, Emerson
Indiana, Haldimand
Martin, Michael
Inkerman, Dundas
Redmond, Asa
Jasper, Grenville
Hutton, Johnston
Keswick, York
Moore, William
Kincardine, Bruce
McGaw, Thomas
Quarans, William
Komoka, Middlesex
Lamont, John
Lancaster, Glengary
Meadows, Alexander
Langton, Norfolk
Clelan, William
Lurgan, Bruce
McGregor, Lauchlin
Martintown, Glengarry
Meadows, Alexander
Mill Point, Lennox
Tait, John & David
Minden, Victoria
Turnbull, James
Morrisburg, Dundas
Johnston, James
North Douro, Peterboro'
Gordon, Thomas.
North Keppel, Grey
Hutcheson, James
Thistle, John
Oak Hill, Victoria
Staples, Robert
Oro, Durham
Stalker, Malcolm
Parham, Frontenac
Vanalstine, John C.
Pembroke, Renfrew
Barry, John
Doran, John
McDonnell, John
Penetanguishene, Simcoe
Jackson, Wm. H.
Picton, Prince Edward
Redmond, William
Tate, David
Port Albert, Huron
Martin, Stephen
Port Bruce, Elgin
Arnold, W.
Puntine, John
Port Burwell, Elgin
Titus, James
Tontine, George
Port Colborne, Welland
Hardison, George
Shickluna, Joseph
Port Credit, Peel
Blakeley, Alexander
Blakeley, Henry
Port Dalhousie, Lincoln
Abbey, Alexander
Port Dover, Norfolk
Allan Bros.
Shaw, Simpson, Duncan, & Co.
Portland, Leeds
Whiting, Arza
Port Nelson, Halton
Leclair, Alexander
Port Robinson, Welland
Abby, John P.
Ross, William
Port Ryerse, Norfolk
Austin & Ryerse
Port Stanley, Elgin
Burt, George
Portsmouth, Frontenac
Autt, George N.
Berry, E. & Co.
Rowan Mills, Norfolk
Burrowes, Gilbert J.
St. Catherines, Lincoln
Shickluna, Louis
Sarnia, Lambton
Curtis, Clark
Saugeen, Bruce
Murray, John
Sault Ste Marie
Grant & Driver
Sunnidale, Simcoe
McNeill, Donald
Uxbridge, Ontario
Wilson, Warren
Wellington, Prince Edward
Clarey, Lewis
Windsor, Essex
Jenkins & Bros.

For Fine Silver and Electro-plated Ware, go to Savage & Lyman's, Cathedral Block Montreal.

BOILER MAKERS.

Amherstburg, Essex
Middleditch & Son
Antrim, Carlton
Taylor, Henry
Appleton, Lanark
McRea, Donald
Bell Ewart, Simcoe
Machean, Alex.
Bentinck, Grey
Cochrane, A. & A.
Binbrook, Wentworth
Cooper, James
Brantford, Brant
Dowling, E.
French, Andrew
McHenry, William
McKay, Thomas
Redfarm, Thomas
Wright, John
Caledonia, Haldimand
Scott, John & Co.
Chatham, Kent
Hyslop & Ronald (Andrew Hyslop and John D. Ronald)
Corunna, Lambton
Turnbull, Luke
Dundas, Wentworth
Gartshore, John
Egmondville, Huron
Perrin, Abraham
Hall's Bridge, Peterboro'
Munroe, John
Gananoque, Leeds
Abbott, E. E.
Goderich, Huron
Runciman, Robert
Guelph, Wellington
Evatt, Inglis & Co.
Lanark, Lanark
Lee, William
Langton, Norfolk
Netherly, William
Loch Garry, Glengary
McDonald, Alexander
Peterboro', Peterboro'
Helm, W.
Picton, Prince Edward
Barker & Shannon
Preston, Waterloo
Wahn, Valentine
Tamworth, Addington
Kirk, James
Wellesley, Waterloo
Meyer, Alexander
Woodburn, Wentworth
Cooper, James

Bolt Manufacturers,

Gananoque, Leeds
Abbott & Warner

BONNET MAKERS.

(See also Milliners.)

Acton, Halton
Dempsey, Mrs.
Matthews, Mrs.
Ailsa Craig
Flynn, Mrs. Jane
Amherstburgh, Essex
McGregor, Miss
Antrim, Carleton
Cockburn, Mrs.
Appleton, Lanark
Adamson, Mrs.
Arthur, Wellington
Buschlen, Mrs. J.
Ashburn, Ontario
Ogsten, Mrs. Ann
Audley, Ontario
Irving, Miss E.
Ayr, Waterloo
Sangland, Mrs.
Wrigley, Mrs.
Bayfield, Huron
McDougald, Mrs.
Mitchell, Miss
Belmore, Huron
Bone, Mrs.
Bentinck, Grey
McKechnie, Misses
Berwick, Stormont
Magee, Mrs. William J.
Bethany, Durham
Gibbard, Miss
Black Creek, Welland
Beam, Susan
Bloomington, York
Patterson, Mrs. M. J.
Bothwell, Kent
McVittie, Miss
Bowmanville, Durham
Brunt, Miss
Garbutt, Mrs.
McCleary & Bros.
Nounsall, Mrs.
Murtry, William
Brantford, Brant
Elliott, Elizabeth
Brighton, Northumberland
McKenzie, Miss
Shearer, Miss
Bronte, Halton
McDonald, Mrs. A. B.
Brougham, Ontario
Daniels, Mrs.
Brucefield, Huron
Lyon, Miss M.
Caintown, Leeds
Thomson, Johanna
Caledon, Peel
Arkell, Miss
Caledonia, Haldimand
Pole, Mary G.
Claremont, Ontario
Dunn, Miss Mary
Campbellford, Northumberland
Dale, Miss
Deacon, Miss
McCaul, Mrs.
Canborne, Northumberland
Rodgers, Josephine
Cannifton, Hastings
Jones, Miss M.
Cathcart, Brant
Hurd, Mrs. Mary
Cavan, Durham
Putherford, Jane
Cheapside, Haldimand
Dick, Mrs. John
Cheltenham, Peel
Inch, Mrs.
Clifford, Wellington
Alexander, Mrs. Geo.
Clovers Hill, Simcoe
McClam, Mrs. Robert
Cobourg, Northumberland
Bounsell, Mrs.
Codrington, Northumberland
Bane, Miss
Kilbank, Mrs.
Colborne, Northumberland
Bibby, Miss
Rawlings, Mrs.
Conroy, Perth
Duggan, Miss Nora
Cookstown, Simcoe
Armstrong, Miss M. J.
Colchester, Essex
Cheyne, Mrs.
Consecon, Prince Edward
Buchanan, Mrs.
Huycke, Mrs. Jessie
Wood, Mrs. Jane
Dalhousie Mills, Glengary
McPhee, Mrs.
Dickinson's Landing, Stormont
Stoneburner, Mrs.
Vanalstine, Miss
DeCewsville, Haldimand
Campbell, Mrs.
Delhi, Norfolk
Shaw, Miss Ellen
Delta, Leeds
Graves, Mrs. R. C.
Dingle, Huron
Moon, Mrs.
Richards, Mrs. A. W.
Dresden, Kent
Higate, Mrs.
Ritchie, Mrs.

For Fine Watches & Jewellery, go to Savage & Lyman's, Cathedral Block, Montreal. (See card.)

Drumbo, Oxford
Allen, Mrs. John
Easton's Corners, Grenville
Sutton, Miss C.
Eglinton, York
Pollard, Mrs.
Egmondville, Huron
Curry, Miss
Elora, Wellington
Cutana, Mrs.
Veatch, Mrs.
Watson, Miss
Embrun, Russell
Gildrie, Miss Jerome
Enniskillen, Durham
Wright, Miss Sarah
Enterprise, Addington
Cox, Mrs. E.
Exeter, Huron
Clarke, Mrs. M.
Harwood, Mrs. G.
Fenelon Falls, Victoria
Belch, Mrs.
Fergus, Wellington
Alexander, Miss
Perry, Miss
Fitzroy Harbor, Carleton
Lerter, Mrs. M.
Flinton, Addington
Clark, Elizabeth
Thompson, Sarah
Formosa, Bruce
Devaney, Mary
Frankford, Hastings
Rixon, Mrs.
Weese, Mrs.
Franktown, Lanark
McLaughlan, Jane
Franklin, Durham
Maguire, Miss E.
Freiburg, Waterloo
Bensang, Theresa
Glenallan, Wellington
Peffers, Mrs. Neil
Porter, Mrs. Philip
Glencoe, Middlesex
Mullett, Mrs. J. H.
Mullett, Mrs. Mary
Greenwood, Ontario
Hicks, Mrs. R.
Ready, Mrs. P.
Guelph, Wellington
Staples, Miss Eliza
Harrisburg, Brant
Spoor, D. H.
Haysville, Waterloo
Woodhead, Miss
Hespeler, Waterloo
Green, Mrs.
Green, Miss
Hollen, Wellington
Preston, Mrs.
Hornby, Halton
McClelland, Mrs.
Horning's Mills, Grey
Airth, Eliza
Inkerman, Dundas
Gray, Miss J.
Innisville, Lanark
Broughen, Miss
Invermay, Frontenac
Brown, Miss Susan

Ivanhoe, Hastings
Farrell, Miss
Keenansville, Simcoe
Fehelly, Elizabeth
Kemptville, Grenville
Courtney, Misses
Johnston, Mrs.
Kenmore, Russell
Wilson, Miss Jane
Kerrwood, Middlesex
Jemmison, Mrs. P. T.
Keswick, York
Sheppard, Mrs. Richard
Stennett, Miss T.
Kincardine, Bruce
Johnston, Mrs.
Keirll, Mrs.
Kinkora, Perth
Gibson, Mrs. James
Sullivan, Mrs. John
Komoka, Middlesex
Moffat, Miss Jane
Lanark, Lanark
Harkness, Mrs.
Story, Margaret
Lancaster, Glengary
Ferguson, Jane
McCraig, Harriet
Sayer, Miss M.
Listowell, Perth
Dutton, Miss
Herman, Mrs. R. W.
Loch Garry, Glengary
McDonald, Margaret
McDonald, Mary
Londesborough, Huron
Westacott, Mrs. E.
Lonsdale, Hastings
Baker, Mrs. G.
Lucan, Huron
Long, Mrs.
Reed, Miss Bella
Young, Mrs.
Lucknow, Bruce
Kennedy, Mrs.
Nickson, Miss
Lunenburg, Stormont
Eaman, Mary Jane
Gillespie, Mary E.
McGillivray, Huron
Barber, Mrs.
Madoc, Hastings
Farrell, Miss
Whalen, Mrs.
Mallorytown, Leeds
Mallory, Mrs. G. L.
Manilla, Victoria
Douglas, Elizabeth
Ghent, Mrs. W.
Markham, York
Armstrong, Miss
Martintown, Glengary
Redman, Miss
Smart, Miss Jane
Stevenson, Miss
Merrickville, Grenville
Chapman, Miss
Hamilton, Miss
Middleville, Lanark
Mitchell, Margaret
Millbrook, Durham
Johnson, Miss

Mill Point, Lennox
Drury, Mrs. Henry
Minden, Victoria
Bounsall, Mrs. J.
Mitchell, Perth
Smale, Miss
Mono Centre, Simcoe
Arthur, Mrs. James
Mount Forest, Grey
Brown, Mrs.
Unsworth, Miss
Mount Vernon, Brant
Hoskin, Mrs.
Judson, Mrs.
Morrisburg, Dundas
Perkins, Mrs. J.
Perrin, Miss Mary
Nairn, Middlesex
MacDonald, Mrs.
MacKay, Miss C.
Newbliss, Leeds
Harrison, Miss E. H.
Newboro', Leeds
Mellville, Mrs. Robert
Newbury, Middlesex
Palmer, Miss
New Hamburg, Waterloo
Eidt, Mrs. J.
Newington, Stormont
Martin, Christie Ann
Worthington, Harriet
Newland, York
Leek, Mrs. John
McFee, Miss Sarah J.
Nithburg, Perth
Rodgers, Miss E.
Normanton, Bruce
McLean, Mrs. Duncan
Norwood, Peterboro'
Fife, Mrs. W. B.
Oak Hill, Victoria
Corbett, Mrs.
Henders, Mrs.
Orangeville, Wellington
Ires, Mrs.
Orono, Durham
Connell, Miss
McPherson, Miss
Sills, Miss
Osnabruck Centre, Stormont
Poaps, Eliza J.
Pakenham, Lanark
Gellon, Mrs.
McCrae, Mrs.
Reid, Mrs.
Parham, Frontenac
Bartrim, Mrs. A.
Park Hill, Middlesex
Harrison, Mrs. John
Pembroke, Renfrew
Astleford, Mrs. A.
Laing, Miss
Picton, Prince Edward
Nettleton, Mrs.
Norman, Mrs.
Proctor, Miss
Philipsville, Leeds
Livingston, Miss Mary
Plattsville, Oxford
Robinson, Mrs. Avis
Pleasant Hill, Norfolk
Reynolds, Mrs.

For Fine Silver and Electro-plated Ware, go to Savage & Lyman's, Cathedral Block, Montreal.

Point Abino, Welland
Gorham, Mrs. E. J.
Port Burwell, Elgin
Mason, Mrs.
Sullivan, Miss
Port Credit, Peel
Johnston, Mrs.
Port Dalhousie, Lincoln
Morrison, Mrs. Marshall
Port Nelson, Halton
Mosher, Mrs. B. F.
Port Ryerse, Norfolk
Ryerse, Ellen
Port Stanley, Elgin
Wilson, Miss
Prince Albert, Ontario
Cameron, Mrs.
Tomlinson, Miss S. J.
Queensville, York
Graham, Mrs. J.
Raglan, Ontario
Rainous, Mrs. William
Rainham Centre, Haldimand
Jones, Augusta
Renfrew, Renfrew
McDougall, Mrs. J.
Park, Mrs. John
Walford, Miss
Richmond, Carleton
Brogan, Mrs.
Fee, Miss
Rockwood, Wellington
Stewart, Miss
St. Engene, Prescott
Lalonde, Mrs. H.
St. Pierre, Mrs. J.
Saugeen, Bruce
Neelands, Mrs.
Selby, Lennox
Barigas, Miss Josephine

Singhampton, Grey
Richardson, Mrs.
Smith's Falls, Lanark
Brown, Mrs. Elias
Washburn, Mrs.
Sonya, Ontario
Campbell, Mrs.
Orr, Mrs. J.
Spencerville, Grenville
Still, Miss
Springfield, Elgin
Calk, Sarah
Robertson, Catharine
Stayner, Simcoe
Eames, Miss
Stevensville, Welland
Wade, Miss M. J.
Stirling, Hastings
Nickleson, Miss
Stouffville, York
Stock, Mrs. J.
Straffordville, Elgin
Garrett, Mrs.
Tamworth, Addington
Fretz, Mrs. John
Martin, Mrs. S. M.
Tecumseth, Simcoe
Hipwell, Margaret
Tilsonburg, Oxford
Craley, Mrs. A. M.
Law, Wm. S.
McLaren, Miss C.
Merritt, Mrs. F.
Thamesford, Oxford
Abbott, Miss Atlanta
Oliver, Miss Isabel
Thistletown, York
Love, Misses

Tweed, Hastings
Brown, Mrs. W.
Clark, Mrs.
Uxbridge, Ontario
Dowling, Mrs.
Tracy, Miss
Wright, Mrs.
Vittoria, Norfolk
Cornell, Miss
Hewitt, Misses
Machon, Mrs.
Warkworth, Northumberland
Blount, Miss Jane
Welland Port, Lincoln
Sutherland, Miss Margaret
Wellesley, Waterloo
Foller, Mrs. Jacob K.
Foller, Miss
Wellington Square, Halton
Morrison, Miss N.
Wall, Mrs.
West Arran, Bruce
Pierson, Mrs.
Westport, Leeds
Pettise, Mrs.
Whitby, Ontario
Losie, Miss
Roche, Mrs.
White Lake, Renfrew
Yuill, Mrs.
Wilkesport, Lambton
Cameron, Mrs. E.
Wilton, Addington
Storms, Emily
Winchester, Dundas
Kitchen, Mary
Rae, Helen
Woodstock, Oxford
Eden, Mrs.

BOOKBINDERS.

(See also Blank Book Manufacturers.)

Belleville, Hastings
Harrison, E.
Brantford, Brant
Sutherland, John
Brockville, Leeds
Foxcroft, Ogden
Chatsworth, Grey
Buchanan, William
Formosa, Bruce
Anstell, F. A.
Galt, Waterloo
Jaffray, James
Goderich, Huron
Butler, John
Guelph, Wellington
Shewan, M.

New Hamburg, Waterloo
Boeckner, Peter
Peterboro', Peterboro'
Romain, Robert
Stephens, James
Picton, Prince Edward
Jacobs, George
St. Catherines, Lincoln
Walker, John
St. Mary's, Perth
Belch & Co.
McLean, John
St. Thomas, Elgin
McLachlin, A.

Sarnia, Lambton
McMaster, David
Stratford, Perth
Maddocks, Thomas
Sullivan, Grey
Buchanan, William
Waterloo, Waterloo
Kayser, C. F. F.
Woodstock, Oxford
Sherwood, J. W.
Warwick William
Wynford, Wellington
Davidson, James
Zimmerman, Halton
Leslie, Edward

BOOKSELLERS AND STATIONERS.

Acton, Halton
Symons, C. J.
Adare, Huron
Clark, William

Albion, Peel
Walford, Samuel
Amherstburg, Essex
Brown, John, Jr.

Skinner, Mrs.
Arnprior, Renfrew
Fraser, George

For Fine Watches & Jewellery, go to Savage & Lyman's, Cathedral Block, Montreal. (See card.)

Athol, Glengary
McDonell, George
Ayr, Waterloo
Wyllie, John
Baldwin, Addington
Bonnager, Solomon
Bannockburn, Hastings
Carpenter, W. H.
Barrie, Simcoe
Crew, Daniel
Mann W. & Son
Slee, A. C.
Trevelyan, John
Belleville, Hastings
Dempsey, M. O.
Harrison, E.
Orme, J. L.
Overell, J. C.
Rous, F. H.
Berlin, Waterloo
Boedecker & Stuebing, (Henry Boedecker and Conrad Stuebing)
Bowmanville, Durham
O'Hara, R. & N.
Robins, S.
Williams, R. E.
Yellowlees, Thomas
Brampton, Peel
Shufflebotham, Thomas
Stork, C.
Trotter, R.
Woods, P. L.
Brantford, Brant
Crooks, Charles
Delisle, William H.
Evans, Thomas
Brighton, Northumberland
Lockwood, J. E.
Smith, W. W.
Brockville, Leeds
McMullen & Co.
Overell, Edward
Burnhamthrope, Peel
Colson, E.
Caledonia, Haldimand
Buck, A. C.
Campbellville, Halton
Cooper, James H.
Canfield, Haldimand
Wilson, John
Chatham, Kent
Allan, P. C.
Cooper, Robert
Clinton, Huron
Laycock, George
Cobourg, Northumberland
Allan, Henry
House, F.
Sailsbury, Jonathan
Colborne, Northumberland
Deans & Deans
Easton Brothers
Collingwood, Simcoe
Paget, William P.
Consecon, Prince Edward
Marsh, Abraham
Dundas, Wentworth
Calder, A. D.
Egmondville, Huron
Genoud, William
Elora, Wellington
Smith, R. J.
Stewart, A.
Embro, Oxford
Sutherland, William E.
Eugenia, Grey
Purdy, R. McLean
Fergus, Wellington
King, P.
Flinton, Addington
Ross, James
Forester's Falls, Renfrew
Elliott, Thomas
Galt, Waterloo
Baker, G. A.
Fleming, John
Jaffray & Baker
March, William
Georgetown, Halton
Ruston, Thomas
Glencoe, Middlesex
McRae, Donald
Weeks, William
Goderich, Huron
Butler, John
Moorehouse, T. J.
Stewart, R. & G. F.
Greenwood, Ontario
Fullarton, A.
Guelph, Wellington
Day, T. J.
Ryan, Martin
Shewan, M.
Watson, E. P.
Hampton, Durham
Elliott, H. & J.
Harpurhey, Huron
Henderson, Francis
Harrisburg, Brant
Galloway, James
Hespeler, Waterloo
Nahrgang, C.
Ingersoll, Oxford
McLean, Allan
Woodcock, R. A.
Inkerman, Dundas
Murchisen, C. C.
Ivanhoe, Hastings
Emo, Thomas
Keswick, York
Stennett, R. M.
Kincardine, Bruce
Laing, Joseph
Komoka, Middlesex
Maber, O. D.
Lancaster, Glengary
Derosier, John
Lindsay, Victoria
Knowlson & Gregory
Porter, R. S.
L'Orignal, Prescott
Johnson C. & Son
Lunenburg, Stormont
Alguire, Mrs. A. F.
Madoc, Hastings
Wilson, Chas. G.
Mallorytown, Leeds
Tennant, George
Meaford, Grey
Plunkett, Thomas
Milton, Halton
Watson, Henry
Wilmot, J. B.
Minden, Victoria
Andrews, G. & H.
Dumble & Mason
Mitchell, Perth
Clarkson, George
Morrisburg, Dundas
Pluntz, William A.
Mount Hurst, Peel
Wallace, John
Newbury, Middlesex
Mylne, John
New Hamburg, Waterloo
Boeckner, Peter
Ley & Gingerich
New Lowell, Simcoe
Root, D.
Newmarket, York
Henderson, Andrew
Souter, Alexander
Niagara, Lincoln
Whitelaw, W. F.
Nithburg, Perth
Brown, James
Norwichville, Oxford
Tidey, John A.
Oakville, Halton
Young, W. H.
Oil Springs, Lambton
Fletcher, E. H.
Orangeville, Wellington
Poyntz, T. G.
Stephenson, T.
Orono, Durham
Gamsby, L. A.
Oshawa, Ontario
Allen, D.
Wilcox, James F.
Owen Sound, Grey
Forham & Co.
Hill, R. H.
Todd, Edward
Pakenham, Lanark
Fowler, Alexander
Pembroke, Renfrew
Cormack & Mitchel
Perth, Lanark
Hart, John
Henderson, O. E.
Walker, G. L.
Peterboro'. Peterboro'
Baguley, Joseph J.
Graham & Stratton
Menzies, Thomas
Picton, Prince Edward
Haight, C.
Point Abino, Welland
Disher, B. M.
Port Burwell, Elgin
McCallum, W. A.
Port Credit, Peel
Hamilton, James
Port Dalhousie, Lincoln
Martindale, J. H.
Port Hope, Durham
Baird, Ebenezer
O'Donnell, P. J.
Hay, Morice
Port Nelson, Halton
Douglass, W. J.

For Fine Silver and Electro-plated Ware, go to Savage & Lyman's, Cathedral Block, Montreal.

Prescott, Grenville
Ormiston Brothers
Stentiford, C. H.
Ward & Co.
Preston, Waterloo
Schlueter, William C.
Prince Albert, Ontario
Wilson, Richard
Raglan, Ontario
Cooper, Thomas
Hodson, Thomas
Rainham Centre, Haldimand
Kent, Henry
Rednersville, Prince Edward
Roblin, George
Richmond Hill, York
Scott, Alexander
Rondeau, Kent
Burk, E.
Morris, J. K.
Rosa, Northumberland
Dean, William
Sarnia, Lambton
Bickell, John
McMaster, David
Stewart, William
Severn Bridge, Simcoe
Jackson, J. H.
Simcoe, Norfolk
Austin & Co.
Donly, A. J.
Winch, John
Smith's Falls, Lanark
Keith, William M.
Sonya, Ontario
Harper, Lewis
South Douro, Peterboro'
O'Sullivan, Daniel
Springville, Grenville
Goodfellow, A.
St. Catherines, Lincoln
Bixby, D. Webster
Copeland & Co.
St. Mary's, Perth
Belch & Co.
Hutton, T.
Ward, Rowland
St. Thomas, Elgin
McLachlin, A.
Stayner, Simcoe
Belfry, J. & J.
Straffordville, Elgin
Swayze, D. C.
Stratford, Perth
Buckingham, William
Maddocks, Thomas
Winter, Thomas
Strathroy, Middlesex
Luxton, Wm. F.
Keefer, Thomas A.
Orchard, George
Tamworth, Addington
Aylsworth, James
Tevoitdale, Wellington
Miller, M. G.
Trenton, Hastings
Deans, Geo.
Hawley, A. D.
Uxbridge, Ontario
Lavin, E.
Smith, A. W.
Wardsville, Middlesex
Todd, Thomas
Waterloo, Waterloo
Kumpf, C.
Welland, Welland
Shrigley, E.
Wellesley, Waterloo
Doering, Lorentz
Zoeger, John
Whitby, Ontario
Gerrie, J. H.
Yule, G.
Yule, Geo. Jun.
Windsor, Essex
Sowers, Jacob
Stansifer & Co.
Woodstock, Oxford
Rackett, A. H.
Warwick, William
Wynford, Wellington
Wissler, S.
Yorkville, York
Hewson, Benjamin
Zurich, Huron
Schmidt, Andrew

BOOT AND SHOE MANUFACTURERS AND DEALERS.

Aberarder, Lambton
McBean, D.
Simpson, John
Aberfoyle, Wellington
Ellis, William
McLeod, Robert
Acton, Halton
Grant, Alexander
Kelley, J.
Marshall, Thomas
Mohoney, David
Adare, Huron
McNamee, Robert
Adelaide, Middlesex
Abernethy, James
Freele, James
West, John F.
Admaston, Renfrew
Gorman, Patrick
McGee, James
Willson, Mathew
Adolphustown, Lennox & Addington
Johnston, Samuel
Ailsa Craig, Huron
Armstrong, Robert
McBride, Malcolm
Murray, George
Rowell, Thomas
Airey, Elgin
Bolden, John
Braton, Alex
Alberton, Wentworth
Book, John
Burnsides, John
Albion, Peel
Bell, John J.
Friar, John
Middleton, William J.
Norris, William
Albury, Prince Edward
Peck, James
Aldboro', Elgin
Baldwin, John
Beaton, Alex.
McColl, Archibald
McColl, John
Aldershot, Wentworth
Oliver, Hamilton
Algonquin, Grenville
Mathie, Thomas
Sudaby, Frederick
Allanburg, Welland
Vanalstine, Miles J.
Allandale Mills, Peterborough
Hicks, James
Allon, Peel
Hamener, William
Alma, Wellington
Loney, David
Almonte, Lanark
Bond, Joseph
Douglass, Thomas
McGee, Thomas
Rea, Hugh W.
Alton, Peel
Boddy, William
Altona, Ontario
Swanson, Alexander
Amelinsburg, Prince Edward
Higgins, James
Amherstburg, Essex
Beatrie, Michael
Delisle, D. D.
Gatt, James
McGourie, Wm.
Kolfage, John G.
Amiens, Middlesex
Fisher, Frederick
Hunt, Thomas & Co.
McDougall, ——
McKay, Frank
McKeith, Peter
McLean, James
Ancaster, Wentworth
Byrns, George
Crooks, H. P. S.
Thompson, George
Wilson, James
Angus, Simcoe
Graham, James
Antrim, Carleton
Cavanagh, Thomas
Gready, Charles

For Fine Watches & Jewellery, go to Savage & Lyman's, Cathedral Block, Montreal. (See card.)

Appin, Middlesex
Ford, H. G.
Munn, Hugh
Appleton, Lanark
Arthur, Thomas
Hall, Francis
Keys, John
Apto, Simcoe
Stewart, J.
Argyle, Victoria
Henderson, Robert
McFarlane, Neil
Arkona, Lambton
Abbott, T. S.
Britain, Wm. J.
Brown, A.
Eastman & Bros.
McIntyre, Robert
McLeod, Murdoch
Merrick, William
Tulley, John C. & Co.
Vetteo, John
Ward, Samuel
Welch, John
Arkwright, Bruce
Knaur, G.
Stewart, Samuel
Arlington, Simcoe
Conway, Francis
Judge, James
Arnprior, Renfrew
Leitch, J. S.
McCake, John
Stewart, Thomas
Tierney, C.
Wilson, James
Arthur, Wellington
Drake, Patrick
Drummond, Wm. H.
McIntosh, Duncan
Ascott, Leeds
Oliver, William J.
Ashburn, Ontario
Branscombe, John
Ramsay, Alex.
Ashburnham, Peterboro'
Ainslie, Walter
Ashton, Carleton
Fleming, James
Muncie, James
Atha, Ontario
Calhoun, William
Pierse, William
Athens, Ontario
Townsend, William
Athol, Glengary
McIntosh, John
McPherson, John
Robertson, Charles
Audley, Ontario
Graham, R.
Aultsville, Stormont
Dafoe, Richard
Hanes, John
Morgan, Nelson
Aurora, York
Andrews, J. & Co.
Atkinson, John
Danbrook, Henry
Hunt, J. J.
Avening, Simcoe
Weir, Henry

Avon, Middlesex
Allen, R.
Wait, Joel
Aylmer West, Elgin
Cronk, J. H.
Cronk, Henry
Hopkins, Edwin
Livingston, William
Taylor, James
Ayr, Waterloo
Baker, William
Cuthbertson, Hugh
Minto, Robert
Ayton, Grey
Faber, Bernard
Fink, John
Fitzpatrick, Patrick
Shouldice, C.
Baden, Waterloo
Wagner, Henry
Bagot, Renfrew
Devine, Matthew
House, Oliver
Wilson, Robert
Baldwin, Addington
York, Gordon P.
Ballantrae, York
Grey, E.
Ballinafad, Wellington
Czerwinski, Louis
McKechnie, Archibald
Ballycroy, Simcoe
Hurst, James
Ballyduff, Durham
Bell, William
Clarke, Warren
Hamilton, Francis
Morrow, Thomas
Stewart, William
Baltimore, Northumberland
Burrows, Charles
Wimble, Francis
Bamberg, Waterloo
Watzel, Henry
Banda, Simcoe
Murphy, Andrew
Bannockburn, Hastings
Carpenter, W. H.
Chambers, Jos.
Cooper, Charles
Temple, Snowden
Barnett, Wellington
Brown, James
Barrie, Simcoe
Bird, Henry
Byrnes, George
Byrnes, James
Carson, James
Carson, Thomas
Hinds, Charles
Hinds, Joseph
McBride, Charles
McKernan, Daniel
Moore, John
Price, Charles
Bartonville, Wentworth
Depew, Abraham
Bath, Addington
Cudimore, Daniel
Kitson, Robert
McQuirk, Patrick
Stewart, John C.

Battersea, Frontenac
Anglin, John
Anglin, W. J.
Bayham, Elgin
Hamilton, John
Murray, William
Bayfield, Huron
Elliott, Thomas
Morgan, J.
Walwin, A.
Beachburg, Renfrew
McLaren, Peter
Wilson, William
Beachville, Oxford
Burton, George
Carrall, Reuben
Henry, John
McNames, Abram
Williams, Abel
Beamsville, Lincoln
Boughner, Patrick
Mills, Henry
Morrow, William
Bear Brook, Russell
Grier, W.
Teeler, Moses
Beaverton, Ontario
Adams, John
Anderson, James
Cameron, Alexander
Keifer, Phillip
Belfountain, Peel
Hughson, George L.
Bell's Corners, Carleton
Bradley, William
Crowe, Robert
McDougall, Henry
Bell Ewart, Simcoe
Purdham, J. B.
Bell Rock, Frontenac
Amell, Mr.
Belleville, Hastings
Alford, William
Bayeur, L.
Bogart, C. V.
Brown, W.
Conner, William
German, G. G.
Gibson, George
Haines, John J., Jr.
Hannan, S.
McCarty, Charles
McKewon & Robertson (John McKewon and William Robertson)
Mills, Parker
Miles & Mason (E. Miles and J. R. Mason)
Neagle, John
Perkins, William
Urquhart, Donald
Belmont, Elgin
Creamer, Robert
Hackwell, William
Belmore, Huron
Lennox, Jeremiah
Tariff, Peter
Bensfort, Northumberland
Moncrief, George
Bentinck, Grey
Boyle, William
Jones, Thomas

For Fine Silver and Electro-plated Ware, go to Savage & Lyman's, Cathedral Block, Montreal.

McKenzie, Donald
Berkeley, Grey
Freeborn, Johnston
Scorer, Charles
Berlin, Waterloo
Gow, Robert
Koehn, C.
Mogk, W.
Niehaus, W.
Simpson & Son (Martin and Tindill Simpson)
Spiers, William
Skory, A.
Berne, Hastings
Gfrorer, Sebastian
Berwick, Stormont
Bates, Joseph
Patterson, John
Robinson, Joseph
Bethany, Durham
Bleakley, John
Nelands, Robert
Bewdley, Northumberland
Hancock, John
Hancock, Philip
Hancock, Thomas
Binbrook, Wentworth
Keuffman, Jacob
Ploterney, William
Birr, Middlesex
Dayton, George
Bobcaygeon, Victoria
Brown, Joseph
Croston, John
Harkness, William
McNeely, John
Bodmin, Huron
Maguire, Hugh
Bomanton, Northumberland
Brenton, John
Bondhead, Simcoe
Croker, James P.
Jamieson, W. R.
Robinson, George
Robertson, George
Borelia, Ontario
Benson, Thomas
Glenn, John
Boston, Norfolk
Beemer, Joseph
Boncer, George
Honey Nimrod
Perkins, William
Bothwell, Kent
Cree, John
Langton, William
Bowmanville, Durham
Bonner, H.
Bradshaw, S. B.
Manning, John
Reed, Richard
Scott, W.
Scott, W. T.
Trelevan, M.
Trewin, Thomas
Bradford, Simcoe
McBrien, John
Ormsby, Andrew
Strong, William
Brampton, Peel
Coyne, John
Hartrick, William
Higginbotham, Joseph
McClelland, William
Malloy, P. W.
Shenick, T. D.
Brantford, Brant
Adams, Francis P.
Bailey, Thomas
Ballentine, William
Becar, John
Beer, John
Carey, Louis B.
Carrier, Charles
Clark, George
Cochrane, E.
Curry, John
Daly, James
Duke, Charles W.
Dimmock, Charles
Finlayson, William
Foulston, John
Fowler, Samuel
Gardner, James
Gardner, A.
Gibson, Henry
Gorman, Robert
Gorman, Thomas
Griffiths, Henry
Hardie, John
Haskett, William
Hearden, Robert
Hill, Elias
Johnson, Peter
Kilday, John
Long, William
Long, William
McDonald, Michael
McWilliams, Daniel
Mitchell, Robert
Mortar, John
O'Hern, John
O'Keefe, Patrick
O'Neil, Alexander
Park, Robert
Park, Robert, sen.
Pendelbury, Hamlet
Rawe, Jabez
Roantree, Thomas
Rowe, John
Simpson, John
Stapleton, John
Strong, Robert
Strong, Thomas
Sullivan, John
Symington, John
Van Sickle, E.
Welsh John
Weymes, James
Wilson, Christ.
Wright, J. & Son
Branchton, Waterloo
Brown, Augustus W.
Law, Thomas
Wright, Josiah
Breslau, Waterloo
Friedland, Christian
Holzwardt, Conrad
Bridgeport, Waterloo
Huff, John
Stuempfle, John
Bridgenorth, Hastings
Carter, William
McCall, William
Bright, Oxford
Fanan, F. W.
Rowe, George
Brighton, Northumberland
Blizard, John
Bowles, William
Brooks & Worthington
Potter, A.
Wynn, Robert
Brock, Ontario
Malone, Patrick
Brockville, Leeds
Brophy, James
Clinton, James
Dowsley, George
Graham, Robert
Grant, John
Hope & Childs
Kennedy, Edward
Lipsett, Robert
O'Connor, Morris
Potter, John C.
Taylor, John
Young, P.
Bronte, Halton
Colton, Thomas
Brooklin, Ontario
McBrien, William
Palmer, J. H.
Brucefield, Huron
Briggs, Edward
Dunsmore, Henry
Munro, August
Bruce Mines, Algoma District
Ableson, William
Crowson, Joseph
Farmer, A. D.
Brudenell, Nipissing
Lacy, Daniel
Malone, James
Quealy, John
Brougham, Ontario
Bodell, William
Reeves, Joseph
Black Creek, Welland
Miller, John
Blair, Waterloo
Renshaw, John
Blantyre, Grey
Johnston, Hugh
Bloomfield, Prince Edward
Clark, E.
Watson, C. E.
Wilson, J.
Bloomingdale, Waterloo
Brindle, William
Bloomington, York
Browning, Henry
Bloomsburg, Norfolk
McFarlane, John
Blyth, Huron
Callin, Joseph
Drummond, Robert
Glazier, Adam
Sherrit, John
Burgessville, Oxford
Doxie, Adam
Fraser, James
Sear, William
Burford, Brant
Dutton, Walter
Jones, Thomas

For Fine Watches & Jewellery, go to Savage & Lyman's, Cathedral Block, Montreal. (See card.)

Lightly, George
Maguire, Thomas & James
Burn Brae, Northumberland
Johnstone, John
Burnhamthrope, Peel
Colson, E.
Burritt's Rapids, Grenville
Corm, Hugh
Mills, James
Woods, J.
Burns, Perth
Gray, Thomas
Burnstown, Renfrew
Cairney, James
McAllum, John
Buttonville, York
Feeley, George
Smith, Nelson
Buckhorn, Kent
Tyrrell, John
Buxton, Kent
Scott, Thomas
Byron, Middlesex
Martin, William H.
Caintown, Leeds
Leader, John
Proudfoot, James
Wilson, E.
Cainsville, Brant
Hassard, Alexander
O'Hare, John
Caledon, Peel
Johnston, John
Logan, James
Rice, George & Co.
Caledonia, Haldimand
Findlay, Alexander
Hayes, James
Hume, William
Knight, Solomon
McDonald, John
Caldwell, Peel
Murphy, William
Murray, John
Cambray, Victoria
Kidd, W.
Philips, William
Camborne, Northumberland
Jones, Thomas
Camden, East Addington
Duncan, Hugh
Duncan, Seth
Riley, Charles
Campbell's Cross, Peel
Hackett, John
Camilla, Simcoe
McFadden, Angus
Middleton, Walter
Miller, Archibald
Camlachie, Lambton
Randall, Alonzo
Campbellford, Northumbrland
Harry, Richard
Kiernan, Edward
McCarthy, John
Wilson, James
Campbellville, Halton
Bellwood, Christopher
Hubbard, Michael
Campden, Lincoln
Albright, Daniel
Canboro, Haldimand
Baldwin, George
Hazeltine, John J.
Canfield, Haldimand
Tenny, Robert
Walker, Charles
Cannifton, Hastings
Brenton, Francis
Davison, Miss H.
Dufort, Joseph
Kane, William
Naylor, Amos
Cannington, Ontario
Ball, John
Cape Rich, Grey
Knox, W. C.
Carden, Victoria
Huntley, E.
Carlingford, Perth
McInnes, William
Ulrich, Ferdinand
Carlisle, Wentworth
Hood, John
Newell, Wm. P.
Carlow, Huron
Carter, P
Carp, Carleton
Evoy, Wm.
Carleton Place, Lanark
Coleman, Andrew
Moore, W.
Moore, W. H.
Tucker, Patrick
Weelan, Wm.
Cashel, York
Jennings, Samuel
Cashmere, Middlesex
Volmer, F. F.
Castleton, Northumberland
Coleman, A. B.
Coleman, Hiram
Robison, Edward
Cathcart, Brant
Bagley, Stephen
Leason, H. W.
Cavan, Durham
Bullen, Richard
Moore, George
Cayuga, Haldimand
Winde, Henry
Centreton, Northumberland
McCann, Abraham
Centreville, Addington
Hamilton, Alex.
Hamilton, Edward
Chatham, Kent
Cumming, H. F.
Farrell, Richard
Fulton & Mains (Jas. Fulton and Nathaniel Mains)
Fordman, D.
Higgins, James
Hyslop, John
Labadie, P.
McDonald, John N.
O'Reilly, P.
Parker, J.
Poile, Charles
Quinn, John
Rice, Philip
Russell, D. D.
Sauermann, C. H.
Slade, John
Smith, William
Stone, Thomas
Terrell, T. (col'd)
Charlesworth, Grey
Allen, John
Foster, Samuel
Freeborn, Johnstone
Hopkins, John
Knox, Robert
Cheapside, Haldimand
Schissler, Martin
Cheltenham, Peel
Campbell, John
Wilkinson, Robert
Cherry Creek, Simcoe
Millican, Robert
Chippawa, Welland
Deakers, Rich
Greenwood, William
Gallagher, Patrick
Kesick, Jacob
Kipp, John
Lyons, Joel
Churchville, Peel
Anderson, James
Setty, Edward
Sharp, Joseph
Claremont, Ontario
Palmer, John W.
Taylor, Dugald
Turner, Thomas
Clarence, Russell
Bouen, Louis
Clareview, Addington
Devlin, Charles
Hughes, Lawrence
Clarksburg, Grey
Sherridan, Humphrey
Sherridan, William
Clayton, Lanark
Bussey, John F.
Foster, Edward
McMullen, Thomas
Murray, Patrick
Shean, John
Claude, Peel
Embree, John
Clearville, Kent
Scott, John A.
Clifton, Welland
McIntyre, John
Clover Hill, Simcoe
Gilmore, John
Clinton, Huron
Beacom, Henry
Cameron & Ross (Colin Cameron & David Ross)
Counter, Charles
Cruickshank, Charles
Fisher & Detlor (A. S. Fisher & J. C. Detlor
Harland, William
Jackson, John
Steep, John
Clifford, Wellington
Alexander, George
Thompson, James
Ward, John
Cloyne, Frontenac
Allan, Joseph
Lees, Joseph

Cobden, Renfrew
Ross, John
Cobourg, Northumberland
Brown & Kennedy (A. C. Brown and A. S. Kennedy)
Deering, William
Fletcher, John
Fowler, John
Hawthorne, Thomas
Henwood, Roger
Kennedy, A. S.
McLeod, John A.
Service, John
Willis, George
Coboconk, Victoria
Dodd, James
Colborne, Northumberland
Collins, Thomas
Deans & Deans
Hawkins, W. A.
Leake, Eli
McRae, Farquhar
Colchester, Essex
Adams, Matthew
Gott, William
Coldstream, Middlesex
Hunt, Thomas
McLean, James
McKeith, Peter
Shotwell, William
Coldwater, Simcoe
Mackay, James
Colebrook, Addington
Freeman, Peter
O'Connor, Thomas
O'Connor, William
Colinville, Lambton
Alexander, James
King, James
Smith, Robert
Collingwood, Simcoe
Beyer, Augustus
Curtis, Arthur
Duncan, J.
Florence, E. C.
Forrest, Daniel
Morgan, William
Columbus, Ontario
Chesterfield, Stephen
Hawkin, James
Pasemore, Thomas
Conestogo, Waterloo
Lippert, Jacob
Shoemaker, John
Conroy, Perth
Fitzgerald, Wm. & Brother
Consecon, Prince Edward
Becraft, Jackson
Booth, Robert
Squiers & Whittier
Wood, Alfred
Wood, Ambrose,
Wood, Nelson
Wood, Wylie
Constance, Huron
Scott, R. D.
Stanley, James
Cookstown, Simcoe
Hurst, William B.
Montgomery, William
Whitelock, Christopher
Cooksville, Peel
Soady, James
Weeks, John
Weeks, William
Copetown, Wentworth
Williams, William
Cornwall, Stormont
Carr, John
Davey, Barnard
Lally, Francis
McDougall, J. S.
Smyth, Robert
Worsley, John
Cornabus, Grey
Dundas, Wm.
Hill, Solomon
Corunna, Lambton
Britton, Joseph
Chislett, John
Coventry, Peel
Arnett, Simeon
Patterson, David
Raynor, John
Craigvale, Simcoe
Ellis, John & Co.
Crawford, Grey
Thompson, William
Credit, Peel
Murphy, Michael
Cressy, Prince Edward
Rose, Peter
Shepherd, P.
Wylie, John
Croydon, Addington
Clarke, Robert N.
McKeown, James
Murphy, Samuel
Crinan, Elgin
McCall, Donald
Crosshill, Waterloo
McCutcheon, James
Crysler, Stormont
Brown, Elijah
Creemore, Simcoe
Galloway, Thomas
Kitchen, Thomas
Culloden, Oxford
Dillon, M.
Lothian, John
Lothian, William
Watson, D. & Co.
Cumberland, Russell
Allan, John
Dessin, Theophile
Dunning, G. G. & Sons
Cummingsville, Halton
Bowie, Thomas
Earls, W. F.
Cumnock, Wellington
Anderson, Robert
Curran, Prescott
Beaulieu, Isidore
Lasobiniere, M.
Martineau, Andrew
Dalhousie Mills, Glengary
Grant, James
O'Cavanagh, Thomas
Dartford, Northumberland
Bingley, Thomas
Dawn Mills, Kent
Peters & Schmacker
Daywood, Grey
Cameron, S. & A.
DeCewsville, Haldimand
Hoske, F. S.
Delaware, Middlesex
Lawson, David
Peacock, Charles
Robertson, Charles
Delhi, Norfolk
Armstrong, Edward
Roman, L.
Schmidt, Frederick
Delta, Leeds
Bell, William
Charlton, James
Dormer, Jacob
Hazelton, John
Taylor, William
Demorestville, Prince Edward
Eaton, Isaac R.
Leach, Hugh
Deniston, Frontenac
Gregory, Thomas
Derry West, Peel
McKeown, Robert
Tilt, James
Dexter, Elgin
Bell, John
Stephens, Hugh
Devon, Huron
Webber, George
Dickinson's Landing, Stormont
McQuillen, Robert
McQuillen, William
White, Henry
Dingle, Huron
Knechtel, J. N.
Muir, Andrew
Donegal, Perth
Taylor, Jonathan
Doon, Waterloo
Byer, John
Dorchester, Middlesex
Smith, John
Douglas, Renfrew
Andrews, J. T.
Gorman, Martin,
Smith, Thomas
Downeyville, Victoria
Crowley, Timothy
McCarthy, J.
Drayton, Wellington
Connor, C. W.
Fischer, George
Green, William W.
Dresden, Kent
Chaney, John
Simpson, Ira B.
Dromore, Grey
Moore, Jos.
Drumbo, Oxford
Baldwin, Robert
Harrison, George
Drummondville, Welland
Chadwick, James
Cole, Joseph
Cole, Cornelius J.
Duncan, George J.
Duart, Kent
Lankin, P. B.
Reycroft, James
Scott, John

For Fine Watches & Jewellery, go to Savage & Lyman's, Cathedral Block, Montreal. (See card.)

Dunbarton, Ontario
Doyle, Owen
Dundalk, Grey
Bell, Robert
Inizer, Robert
Dundas, Wentworth
Burns, John
Carrie, James
Condey, B.
Conley, John
Cowles, Henry
Davis, John H.
Dungannon, Huron
Grattan, John
Stewart, George
Dunsford, Victoria
Moffatt, John
Dunnville, Haldimand
Cornick, Samuel
Norris, James
Penny, Henry
Smithers, Richard
Walker, William
Woodside, Thomas
Eastons Corners, Grenville
Devitt, Thomas
Foster, Isaac
Putman, B. L.
Eastwood, Oxford
Fisher, John
Hale, Henry
Shaw, John
East Oro, Simcoe
Simpson, William
Eden Mills, Wellington
Burrows, William
Feilding, David
Jackson, Anthony
Eganville, Renfrew
Bonfield, James
Quealy, James
Eglinton, York
Clark, George
Coulter, John
Egmondville, Huron
Campbell, John
Lennon, William
Louden, W.
Ryan, James
Steel, John
Egremont, Grey
Bentley, William
Elizabethville, Durham
Barkwell, John
Elginburg, Frontenac
Bates, Peter
Elginfield, Middlesex
Cronigan, John
Ellismere, York
Soady, James
Elmvale, Simcoe
Gunn, James
Urquhart, Alex.
Elora, Wellington
Godfrey, John
Kerfoot, T.
Kerr, W.
Land, E.
Land, H.
Land. T.
Thompson, G.

Embro, Oxford
Adam, James
Midgley William
Rutherford, John
Sutherland, John
Embrun, Russell
Lorman, Francois
Pether, C.
Enniskillen, Durham
Baxter, Albert
Kennedy, Robert
Martin, John
Enterprise, Addington
Card, Caleb
Pike, James & Co.
Wager, George
Wager, George, sen.
Wager, George, jun.
Epsom, Ontario
Smith, John
Erin, Wellington
Beales, George
Berry, S. W.
Medley, Richard
Thompson, Archibald
Elm Grove, Simcoe
Woods, Charles
Erroll, Lambton
Lee, R. D.
Esquesing, Halton
Austin, William
Wallace, James
Eugenia, Grey
Elliott, T.
Everton, Wellington
Conlin. T.
Exeter, Huron
Tribble, John
Acheson, Joeph
Finleyson, John
Falkirk, Middlesex
Brown, Thomas
Coulter, A.
Merrills, Thomas
Overholt, Peter
Turner, Henry
Farmersville, Leeds
Decker, James
Goff, Francis
Murphy, James
Plumasteel, William
Farquhar, Huron
Gullett, James
Mackie, Adam
Farrans Point, Stormont
Elliott, David
Gogo, Joseph
Fenella, Northumberland
Weeks, George
Fenelon Falls, Victoria
Campbell, Roderick
McDonald, Duncan A.
Torrance, Thomas
Fergus, Wellington
Forbes, A.
McMillan, J. A.
Mennie, J.
Moore, R.
Murray, W.
Noble, P. C.
Fergusons Falls, Lanark
Ireton, Henry

Stafford, John
Sullivan, Edward
Fingal, Elgin
McLardy, Archibald
Stewart, Bissill
Young, Alexander
Fenwick, Welland
Brewer, James
Fish Creek, Perth
Porterfield, James
Fisherville, Haldimand
Holmes, Asher
Kumpf, Michael
Nabelo, Jacob
Fitzroy Harbor, Carleton
Hughes, Luke
Smith, James
Wark, James
Flesherton, Grey
Clayton, William
Flinton, Addington
French, William
Mercure, Lewis
Smith, Frederick H.
Florence, Lambton
Drew, James
Kerby, Squire
Little, William
Sheply, Joseph
Flora, Waterloo
Grosz, Adam
Wagner, Jonas F.
Fonthill, Welland
Hill, Charles
Moisley, W. J.
Reilly, James
Secord, David
Fort Erie, Welland
Bristow, Henry
Dargard, Robert
Forest, Lambton
Phillips, Charles
Richardson, John
Foresters Falls, Renfrew
Bennet, William
Evans, George
Forestville, Norfolk
Petty, Curtis
Formosa, Bruce
Kirsch, John & Brother
Frankford, Hastings
Chapman, John
Gamble, Thomas W.
Franklin, Durham
Hall, John
Racecroft, Thomas
Franktown, Lanark
Clark, Thomas
Murray, M.
Roach, Thomas
Wilson, W.
Frankville, Leeds
Connor, Samuel
Robinson. Horatio
Woolley, J. W.
Freelton, Wentworth
Allen. Michael
Freiburg, Waterloo
Lehmann, Ignatius
Meyers, John
Obrecht, Anthony

For Fine Silver and Electro-plated Ware, go to Savage & Lyman's, Cathedral Block, Montreal.

Froomfield, Lambton
Empit, Isaac
Fullarton, Perth
Hugill, William
White, David
Galt, Waterloo
Anderson, A.
Crane, J. S.
Grisch, J.
McArthur, A.
McDougall, Duncan
Morris & Jackson (Thomas Morris and John Jackson)
Prest, Francis
Prest, W.
Robinson, Edward
Sproule, James
Galway, Peterboro'
Johnson, W.
Gananoque, Leeds
Acton, R.
Kirker, James
Robinson, John
Sytze, Joseph
White, Harrison
Georgetown, Halton
Allan, William
Dayfoot, John B.
Ganes, H.
Harrold, T. G.
Noble, William
Glanworth, Middlesex
Sweeney, John
Glastonburg, Addington
Mulineaux, S. B.
Glenallan, Wellington
Greig, Peter
Janson, Mathias
Tanner, John
Glencoe, Middlesex
Cuthbert, Alexander
McDugald, Alexander
McRae, Farquhar
Glen Morris, Brant
McNab, John
Pate, John
Rose, James
Glen William, Halton
Coburn, George
Goderich, Huron
Acheson (George & R. B. Smith)
Cassidy, Francis
Collins, J.
Detlor, J. V. & Son (J. V. & S. H. Detlor)
Dixon, Thomas
Donaldson, James
Duncan, William
Furse, S.
Kerr, D. Jun. & Co.
Jessup, G.
Moss, William
Pentland, S.
Ross, J.
Stewart, R. & G. F.
Goodwood, Ontario
Patterson, William
Gores Landing, Northumberland
Frew, Stewart
Gormley, York
Fisher, Charles
Giles, William
Kelley, John
Gorrie, Huron
Perkins, James
Toomes, Barney
Gower Point, Renfrew
Wright, Samuel
Grafton, Northumberland
Cuthbert, Alex.
Farmer, Hugh
Fraser, William
Leilley, James
Gravenhurst, Simcoe
Baker, Samuel
Miller, John
Miller, William
Greenbank, Ontario
Lynch, Joseph
Willes, Robert
Greenbush, Town of Brockville
Taylor, George
Thelford, E. H.
Greensville, Wentworth
Forster, Joseph
Joyce, James
Smith, Charles
Greenwood, Ontario
Boddy, Michael
Grey, Huron
Weir, John
Gresham, Bruce
Craig, James
Griersville, Grey
Brinkman, William
Grimsby, Lincoln
Hill, Thomas
House, Douglas G.
Vandyke, Sanford
Whittaker, Samuel
Guelph, Wellington
Cridiford, J.
McCarthy, John
McGill & Co. (Wm. McGill and M. Robinson)
McKenzie, A.
McLaren, Wm.
Ormes, J.
Parker, Abel
Prest, Francis
Smith, A.
Soden, Robert
Tindal, James
Wilson, William
Guysboro', Norfolk
Lafey, Isaac
Halls Bridge, Peterboro
Patton, Harvey
Hampton, Durham
Jennings, William
Martin, William
Hannon, Wentworth
Hoskin, John
Hanover, Grey
Graf, F. W.
Huscher, William
Norsworthy, Samuel
Schuman, Frederick
Stuart, Charles
Harlay, Brant
Denbey, John & Joseph
Harpurbey, Huron
Gaotzmeyer, Louis
McCulloch, David
Harrietsville, Middlesex
Wait, Alonzo
Wait, Joel
Wallace, Isaac
Wallace, John
Harrisburg, Brant
Griffin, James
Johnson, William
Will, H.
Harrington, Oxford
Hern, Robert
Hutchinson, James
Reid, Daniel & Co.
Harriston, Wellington
Connell, Hugh
Hotson, Walter
Harrowsmith, Frontenac
Vanwinckler, E
Hartford, Norfolk
Burke, John
Burke, William
Slaght Louis
Hawkesbury, Prescott
Beckman, John
Campbell, James
Freeman, Samuel
Freeman, Thomas
Lorten, V.
McIlwaine, James
Hawksville, Waterloo
Britton, John
Hall, James
Hilborn, Thompson
Haysville, Waterloo
Brown, James
Snowden, William
Headford, York
Newlove, Joseph
Williams, William
Heckstone, Grenville
Beatty, James
Smith, Alexander
Smith, Elijah
Heidelberger, Waterloo
Doersam, George
Ingleder, William
Hillier, Prince Edward
Crothers, William
Milton, Samuel
Nobles, George
Hillsborough, Lambton
Annaud, Henry
Barker, William
Edmonds, John
Jones, Samuel
Kees, James
Thompson, Archibald
Hilton, Northumberland
Van Sickle, Thomas
Hockley, Simcoe
Farley, William
Hackett, Thomas
Hollen, Wellington
Dales, William C.
Mannell, Thomas
Rose James
Holt, York
Williams, William

For Fine Watches & Jewellery, go to Savage & Lyman's, Cathedral Block, Montreal. (See card.)

Holland Landing, York
Beech, Robert
Byrne, Thomas
Corbier, Eli
Hornby, Halton
Rutledge, Robert
Hornings Mills, Grey
Doane, Sylvester
Ferris, Edward
Marshall, George
Taylor, George
Hullsville, Haldimand
Elliott, Robert
Ward, Henry
Huston, Wellington
Wade, Thomas
Hunsdon, Peel
Meoy, Christopher
Scott, James
Snowden, Thomas, Sen.
Snowden, Thomas, Jun.
Indian River, Peterborough
O'Brien, James
Indiana, Haldimand
Devine, Andrew
Devine, Andrew
Heenan, D.
McKenna, Charles
Shipwuy, Morris
Slaven, T.
Innerkip, Oxford
Davidson, William
Silver, William
Ingersoll, Oxford
Barker, Edward
Bleur, W.
Dennis, George
Dunn, John
Dutton, J. M.
Galliford, John
Kelly, D. W.
Mustard, H.
Smith, John
Veetch, W.
Inkerman, Dundas
Fletcher, J. W.
Innisville, Lanark
Brown, W. H.
Jackson, James
Williams, Thomas
Inverary, Frontenac
Edwards, John
Hulligan, John
Topliffe, James
Inverburon, Bruce
Green, B.
Invermay, Bruce
Brown, Henry
Freeborn, Andrew
Graham, James
Hall, John
Iona, Elgin
McLardy, Nicol
Roche, Edmund
Stoliker, John
Iroquois, Dundas
Carman, Philip
McNulty, John
Ivanhoe, Hastings
Colling, William C.
King, James
Osborne, James
Shaw, John
Ivy, Simcoe
Stephens, John
Janetville, Durham
Bradshaw, John
Cherry, Robert
Limmins, S.
Jarratt's Corners, Simcoe
Morrison, Edward
Jarvis, Haldimand
Rogers, John
Jasper, Grenville
Hutton, Johnston
Jerseyville, Wentworth
Jefferson, William
Jordan, Lincoln
Simpson, Andrew
Snure, Clarke
Kars, Carleton
Fennell, William
Kerr, Alexander
Patterson, George
Pratt, James
Richaedson, William
Keenansville, Simcoe
Cahoon, James
Curran, Bernard
Keene, Peterboro'
Armstrong, David
Barnet, John
McCann, James
Kelvin, Brant
Bates, Thomas
Henry, David
Pattison, John
Kemptville, Grenville
Baker, Joseph
Boyd, David
Dougal, Robert
Hemmingway, A.
Hunter, Anthony
Martin, Samuel
Miller, George
Parkinson, Robert
Storey, William
Todd, James
Kendall, Durham
Stanton, Thomas
Kenmore, Russell
Gillissie, Patrick
Tobin & Brannen
Wilson, Thomas
Kent Bridge, Kent
Egland, William
Kerwood, Middlesex
McCartney, Hugh
Keswick, York
Deverell, George
Everingham, J.
Ford, Thomas
Mahoney, John
Yeo, William
Kettleby, York
Robison, Reuben
Kilbride, Halton
Heatherington, William
Matthews, John
White, J. L.
Kilmanagh, Peel
Hackett, James
Kilsyth, Grey
Jackman, James
Kinburn, Carleton
Donaldson, John
Graves, Richard
Hanna, John
Kincardine, Bruce
Fraser, J. M.
Deuraing, James
Graham, Angus
McAulay, John
McKenacher, Peter
McKibbin, Wm. M.
Reed, David
Wilson, Andrew
King, York
Andrews, William
Anderson, William
Rowe, J. H.
Kingsville, Essex
Sparks, T. G. & Co.
Kinkora, Perth
Healy, James
Hickey, James
Kinloss, Bruce
Galt, George
McDonald, Donald
Kinlough, Bruce
Galt, George
Maggarrell, Robert
Young, John
Kinsale, Ontario
Brignal, Richard
Kippen, Huron
Heffernen, Cornelius
Kirkhill, Glengary
Sullivan, Andrew
White, John
Kirkwall, Wentworth
Ross, William
Smith, John Adam
Klineburgh, York
Bates, Thomas
Mills, John
Sharp, William
Sinclair, Peter
Komoka, Middlesex
Fitzpatrick, D.
Falls, T.
Laggan, Glengary
McGillivray, A.
L'Amaroux, York
Ledd, George
Myers, John
Skelton, Richard
Lanark, Lanark
Baird, James
Baird, Thomas
Burke, Thomas
Glassop, Daniel, sen.
Glassop, Daniel, jun.
Kenny, James
McGuire, Thomas, sen.
Wilson, Thomas
Lancaster, Glengary
Bethune, John
Bartrand, Oliver
McCrimmon, John
McCrimmon, Donald
McAuley, D.
Maxwell, Arch.
Langton, Norfolk
Mills, Benson

For Fine Silver and Electro-plated Ware, go to Savage & Lyman's, Cathedral Block, Montreal

Lansdown, Leeds
Bain, Alexander
Ennis, Robert
McGinn, John
Sheppard, James
Laurel, Wellington
Morrison, ———
Leamington, Essex
Chatten, Robert
Hanford, James B.
Kimball, Warren
Leavens, Grey
Blanchard, A. C.
Groom, T. B.
Lefroy, Simcoe
Barry, Sylvester
Craney, Edward
Lemonville, York
White, William L.
Leith, Grey
Lennon, Charles
Leslie, York
Ross, George H.
Lindsay, Victoria
Chisholm, John
Connolby, James
Lyons, John
Maguire, Lawrence
Wright, Alfred
Linwood, Waterloo
Schnurr, John
Lisadel, Huron
Dantzer, James
Miller & Williams
Lisbon, Perth
Schierholz, Henry
Wiegand, Lawrence
Listowell, Perth
Chapman, W.
McIlraith, S.
McKenny, W.
Monteith, P.
Petherick, J.
Little Britain, Victoria
Hicks, John
Morgan, Francis
Wills, Henry
Little Rideau, Prescott
Dandy, James
Lloydtown, York
Fanning, Bernard
Maloney, Patrick
Loch Garry,, Glengary
Grant, Donald
McDonald, Alex
Logierait, Lambton
Impett, Isaac
Skane, Patrick
Skeoch, John
Smith, Robert
Longwood, Middlesex
McLardy, Donald
Pratt, John
Lonsdale, Hastings
Sweeny, Cornelius
Sweeny, Miles
L'Orignal, Prescott
Deearey, Joseph
Dubois, Antoine
Wright, William

Lobo, Middlesex
Coakley, H.
McNeil, J.
Londesborough, Huron
Hill, Thomas
Smyth, Charles
Long Island Locks, Carlton
Brimmer, John
McIntyre, John
Waters, Noble
Lorraine, Simcoe
Lee, Thomas
Loughboro, Frontenac
Hanigan, Michael
Lockhart, John
O'Lynn, Hugh
Louisville, Kent
Dyer, James
Hardy, W. G.
Williston, Fred
Lowville, Halton
Burkholder, H.
Peart, John
Pembroke, J.
Lucan, Huron
Porte & Cathcart
Quigley, William
Reed William
Luton, Elgin
St. Clair, T.
Webb, S.
Lunenburg, Stormont
Alguire, Mrs. A. F.
McGill, James
Vincent, Jacob
Lucknow, Bruce
Graham, Robert
Greenash, J.
Hay, William
Lynden, Wentworth
Allen, Wm
Hipley, Christian
Horning, William
Kennedy, Michael
Patterson, R. L.
Pike, Thomas
Winslow, Frank
Lyons, Elgin
Coghill, Robert
Livingstone William
Lyn, Leeds
Kirker, David
Pergau Peter
Tond, Duncan C.
Lyndhurst, Leeds
Lee, Robert
Lynedoch, Norfolk
Patient, Benjamin
McDonald's Corners, Lanark
Campbell, John
Jackman, Thos
Morrison, John
McGillivray, Huron
Butler, Pat
Murphy, Hugh
Parte, R.
Madoc, Hastings
Atkins, W. H.
Black, John
Rennie, John
Whalen, J.
Wiss, L.

Maidstone, Essex
Keating, John
Seufert, John
Malton, Peel
Robinson, John
Maitland, Grenville
Baker, Joseph
Day, John
Mallorytown, Leeds
Andress, W. S.
Burnett, Wm.
Kyes, Albert
Manchester, Ontario
Graham Henry
Mandamin, Lambton
Hayes, George
Manilla, Victoria
Chesterfield, W.
Kirkland, W.
McLean, Malcolm
Pearce, George
Mannheim, Waterloo
Huether, Nicholas
Mansfield, Simcoe
Brown, Thomas
Harper, John
Turner, John
Maple, York
Highs, William
March, Carleton
Costello, James
Downey, John
Martin, John
Markham, York
Dack, John
Robson, Henry
Smardon, William
Wilson, Samuel
Martintown, Glengary
Campbell, Neil
Gravely, Aaron L. & Sons
McArthur, Archibald
McRae, John
Pidgeon, Edward
Robertson, John
Mayne, Perth
Drehman, William
Meaford, Grey
Burns, Charles
Boyes, George
Boyce, George
Caswell, George A.
Coswell, J. A.
Monaghan, J.
Mack, James
Robinson, George
Rugg, O. T.
Wilcox, Thomas C.
Melancthon, Grey
Lewis, William
Taylor, George
Melrose, Hastings
Hollingsworth, Edward
Mundell, James
Menie, Northumberland
Duff, William
Merrickville, Grenville
Atkinson, Francis
Duke, John
Farrelly, R.
McGee, Simon
McGibbon, R.

For Fine Watches & Jewellery, go to Savage & Lyman's, Cathedral Block, Montreal. (See card.)

Mill Roches, Cornwall
Derousir, Louis, Jr.
Milnesville, York
Pearce, Thomas
Milton, Halton
Anderson, Robert
Anderson, William
Curry, Angus
Nihaus, F. W.
Minden, Victoria
Bell, Andrew
Middleport, Brant
Ludlow, A.
Minard, H.
Middleville, Lanark
Affleck, George
Guthrie, William
Muir, James
Mill Bank, Perth
Freeborn, George
Toney, C.
Millbrook, Durham
Dean, Andrew
Greer, T. H.
Moorehead, William
Young, Alexander
Mill Grove, Wentworth
Hiepleh, Christian
Thompson William
Mill Haven, Addington
Philips, Albert
Vancleek, William
Mitchell, Perth
Cunningham, James
James, William
Keller, Robert
McIntyre, Donald
Porter, James
Stephens, R. B.
Mohawk, Brant
Bingham, George
Tennant, Richard
Molesworth, Huron
Allan, James
Loughead, Samuel
Monckton, Perth
Oliver, Joseph
Roderus, G. S.
Rice, William
Mono Centre, Simcoe
Devlin, Hugh
Ford, James
Mono Mills, Simcoe
Sirs, John
Montague, Lanark
Scott, John
Snow, William
Mooretown, Lambton
Bazo, Michael
Grason, Robert
Malton, Robert
Thoms, Simean
Morningdale Mills, Perth
Gorden, John
Morpeth, Kent
Cowan, William
Davidson, John
McClure, William
Passmore, William
Taylor, James
Wood, W. R.
Morrisburg, Dundas
Burris, Stephen
Quinn, Henry
Morriston, Wellington
Brown, Bernard
Elliott, William
Gayer, John
Smith, Joseph
West, William
Morven, Addington
Toploff, James
Moscow, Addington
Lemon, Joseph
Motherwell, Perth
Hugill, William
Park, James
Ulric, Ferdinand
Mount Albion, Wentworth
Dunn, Alexander
Mount Brydges, Middlesex
Bulger, Joseph
Mount Charles, Peel
Condale, William
Mount Elgin, Oxford
Dodge, C.
McCauley, B.
Mount Forest, Grey
Burns, George
Dunbar, S. A.
Edwards, William
Godfrey, A.
Lewis, William
Mount Horeb, Victoria
Smith, William D.
Mount Hurst, Peel
Bentley, William
Elliott, Robert
Mount St. Louis, Simcoe
Fitzgibbons, John
O'Connor, P. J.
Mount Vernon, Brant
Ahern, Richard
Armour, Robert
Bone, Edward
Muncey, Middlesex
Riddle, Abraham
Murray, Northumberland
Hill, Asa & Sons
Weller, Reuben
Murvale, Frontenac
Bartram, Joseph
Rogers, J. C.
Nairn, Middlesex
Fraser, Angus
McKenzie, Donald
Nanticoke, Haldimand
Banfield, John
Bradley, Nathaniel
Napanee, Lennox
Briggs, B.
Lanphier, William
O'Byrne, L.
Phillips, Abraham
Rennie, R. & Co.
Wilson, S. B. & Co.
Napier, Middlesex
Brown, William
Clealand, John L.
Knapton, Charles
Nassagaweya, Halton
Bellwood, ———
Meade, R.
Stancombe, W.
Wallace, H.
Nelson, Halton
Ellis, D.
Furnass, W.
Neustadt, Grey
Pfaff, Adam
Widmeyer, S.
Winkler, John C.
Newbliss, Leeds
Jones, Davidson & Co.
Newboro', Leeds
Bell, Robert
Douglas, Samuel
Newboyne, Leeds
Witts, James
Newburgh, Addington
Brisco, Walter
Detlor, William V. P.
Davey, James
Newbury, Middlesex
Adair, Robert
Deacon, John
Little, James
Randall, Thomas
Newcastle, Durham
Chambers, Richard
Grant, William
Honey & Olford
New Dundee, Waterloo
Doelle, Henry
Hahn, Ludwig
Hepworth, John
Noetiger, C.
Thomson, Joseph
Wolf, August
New Durham, Brant
Malcolm, Martin
New Hamburg, Waterloo
Boeckner, Peter
Niebel, Jacob
Ruchtie, George
Ruchtie, Joseph
Steinburg, George
Tappe & Piene
Wagner, Frederick
Newington, Stormont
Morgan, William
Rombough, William
Newland, York
Humber, John
Orr, William
New Lowell, Simcoe
O'Brien, James
Newmarket, York
Gillyatt & Cobley
Prest, Robert
Robinson, Martin
Newport, Brant
Gauntlet, James
Newton Brook, York
Agar, James
Barbeau, Andrew
Flynn, Daniel
Richardson, M.
Newton Robinson, Simcoe
Hipwell, Joseph
Wiggins, John
Niagara, Lincoln
Barker, Henry
Blain, William

Briggs, John
Cairns, M.
Curtis, William
Finn, George
Gates, Joseph
Graves, William
Hewitt, William
Walsh, James
Walsh, Thomas
Watts, George
Nilestown, Middlesex
Hathaway, H.
Richmond, R.
Nissouri, Oxford
Fletcher, John McNab
Nithburg, Perth
Marklinger, M.
Stocks, George
Nobleton, York
Hambly, George
Phillips, John
Norham, Northumberland
Douglass, Alexander
Howard, E. E.
North Augusta, Grenville
Blake, Henry
Joyce, Thomas
Pardee, A. B.
North Douro, Peterboro'
Knox, Robert
Saintry, A. P.
Sutton, John
North Eldon, Victoria
Chrysler, Henry
Monorieff, Hugh
Trenear, John
North Keppel, Grey
Picken, Robert
North Lancaster, Glengary
Kavanagh, John
Masson, John C.
McDonald, Angus
North Mountain, Dundas
Van Allen, John
North Port, Prince Edward
Cronk, John M.
Normanton, Bruce
Campbell, Michael
Creitch, William
George, James
Norwichville, Oxford
Anderson, Edward
Charlton, Matthew
Haken & Co.
Hand, William & Co.
Will, Joseph S.
Norval, Halton
Jackson, William
Little, Arthur
Westran, John
Norwood, Peterboro
Douglass, Hamilton
Doughty, John
Garrett, Joseph
McDonald, John
Moffatt, Bristow
Udy, William
Waters, F. S.
Notfield, Glengary
Forbes, Daniel
Gegrae, Pierre
McLaren, Duncan
Nottawa, Simcoe
Anderson, Robert
Smith, James
Oak Hill, Victoria
McDonald, John
McIntosh, John
Oakland, Brant
Abbott, William John
Slaght, Job
Oak Ridges, York
McKenzie, M.
O'Connor, W.
Oakville, Halton
Howes & Pollard
Hubner, John
Quinn, Michael
Welsh, William
Oakwood, Victoria
Bowes, E. A.
Cameron, Hector
Harmon, William
Meiers, Joseph
Smith, Walter
Odessa, Wentworth
Babcock, Wesley
Fries, Adolph
Fries, Frederick
Haines, William
Oil Springs, Lambton
Sawyer, Louis A.
Swartzenberger, George
Olinda, Essex
Hill, Robert
Omemee, Victoria
Keele, Joseph
McBrain, John
Sherwin, William
Oneida, Haldimand
Walker, John
Onondaga, Brant
Fair, Joseph
Steves, William
Ontario, Wentworth
Carter, Christopher
McNeilly, John
Tremlett, John
Orangeville, Wellington
Anderson, John
Caldwell, James
Campbell, William
Chisholm, K. & Co.
Davidson, Thomas
Irwin, Francis
McKeown, Robert
Merritt, John
Thompson, W. E.
Yeomans, David
Orchard, Grey
Allan, James
Allan, John
Orillia, Simcoe
Hammond, John
Henderson, J.
Rutherford, James
Turner, Thomas
Orono, Durham
Caswell, William
Fitzpatrick, F.
Hill, George
McCullough, D.
Orwell, Elgin
Lewis, N.
Rivard, Adolphus
Sinclair, Archibald
Osceola, Renfrew
Tompkin, Patrick
Wales, Edward
Oshawa, Ontario
Bullen, W. H.
Dickie, William
Gott, Robert
Kirkpatrick, M.
Proudhomme, L.
Santry, David D.
Osnabruck Centre, Stormont
Alguire, John
Weart, Conrad
Ospringe, Wellington
Cammidge, Henry
Owen Sound, Grey
Creighton, J.
Ewing, J. C.
Fizzell, James
Gimby, C.
Hall, C.
Lee, John
Morrow, D.
Patterson, W. J.
Smith, John A.
Oxford Mills, Grenville
Anderson, Thomas
Maley, Thomas
Pakenham, Lanark
Clark, Robt
Cowan, Wm.
Elliott, John
Harvey, Mathew
Palermo, Halton
Galligan, George
Trenor, George
Panmure, Carlton
Green, Thomas
Paris, Brant
Abraham, Thomas
Baker, John
Campbell, Archibald
Clode, James
Clode, John
Evans, William
Fisher, Robert
Gleeson, Dennis
Hubbard, R.
Huson, Wm.
Inksater, George
Linn, James
McCabe, Charles
McCummin, W. J.
McNabb, Stewart
Mahar, Patrick
Morton, John
Penfold, Edward
Robertson, John
Shannon, Ephraim
Titchworth, Wm.
White, Robert
Young, D.
Parkhill, Middlesex
McCallum, Peter
McLeod, Murdoch
McPhail, Archibald
Ross, James
Ross, Thomas

For Fine Watches & Jewellery, go to Savage and Lyman's Cathedral Block Montreal. (See card.)

Pefferlaw, York
Burgess, George
Downs, George
Switzer, Tobias
Pembroke. Renfrew
Dewar, John
Labelle, Gideon
Leech, David
Sarsfield, Wm.
Wright, James
Pendleton, Prescott
Cheeseman, William
Penetanguishene, Simcoe
Quigley, Chas
Penville, Simcoe
Hampden, Jonathan
Perrytown, Durham
Irwin, John
Purcell, William
Perth, Lanark
Allan, Robert Gore
Allan, & Co.
Farmer, Samuel
Hall, Francis
Holliday, David
Lacy, J.
O'Brien, William
O'Connor, Patrick
Thompson, C.
Watson, William
Peterboro', Peterboro'
Anthony, John C.
Bisbee, J. B.
Fletcher, John
Leake, M. A.
Leonard, Thomas
Offord, George & Co.
Patterson, Robert
Stenson, R. & Son
Trenwith, R.
White, S.
Petrolia, Lambton
Clendinning, Charles
Phillipsburg, Waterloo
Jundt, George
Lohr, Daniel
Wettlufer, Conrad
Philipsville, Leeds
Curtis, Franklin
Whitmore, George
Picton, Prince Edward
Abercrombie, W.
Elliott, John
Glen, James
McGowan, W.
Rawson, L.
Pinkerton, Bruce
Moor, Timothy
Plantagenet, Prescott
Hagar, Albert
Plattsville, Oxford
Ford, Michael
Gatzka, A.
Motherall, William
Playfair, Lanark
Elliott, Robert
Pleasant Hill, Norfolk
Hazen, J. C.
Pierce, George
Point Abino, Welland
Groff, E. H.
Mathews, Charles
Ponsonby, Wellington
Aries, Thomas
Port Bruce, Elgin
Norman, Joseph
Williams, Lambert
Port Burwell, Elgin
Allan, John
Hankinson, Caleb H.
Shaw, George
Port Colborne, Welland
Lawson, A. & W.
McFall, Dugald
O'Neill, Thomas J.
Port Credit, Peel
McCully, Patrick
McLaughlin, Isaac
Maloney, J.
Port Dalhousie, Lincoln
Johnson, Joseph
Woodall, J.
Port Dover, Norfolk
Caley, William & Co.
Harris, Joseph C.
Naughton, Thomas
Nottingham, S.
Ryerse, J.
Smith, George
Port Granby, Durham
Goodenough, William
Port Hope, Durham
Braund, William H.
Brownscombe, James
Coots, W. J.
Dingle, J.
Goad, G.
Lees, John
Little, Thomas
Marshall, John
Marshall, S.
O'Reilly, P.
Pillsworth, D.
Rose, H. M.
Ryan, Thomas
Portland, Leeds
McDonald, Joseph
Snider, William C.
Port Nelson, Halton
Land, Stephen
Port Perry, Ontario
Foy, Henry
Morden, Joseph J.
Port Robinson, Welland
Griffith, John
Stutts, William
Port Royal, Norfolk
Burch, L.
Port Rowan, Norfolk
Malcolm, Henry
Patient, George
Port Ryerse, Norfolk
Longhurst, J.
Port Stanley, Elgin
Brynes, William
Fitzgerald, James
Lloyd, George
Prescott, Grenville
Bassett, M.
Carlin, W.
Chambers, John
Duffy, John
Flynn, M. O.
Hilyard, Joseph
Murphy & McCrea (John Murphy, Patrick McCrea)
Whyte, J. B.
Preston, Waterloo
Becker, John
Gorth, Louis
Roos, Charles
Priceville, Grey
Beveridge, Peter
McAuley, John
McFayden, Duncan
McLean, Arch
Morris, John
Prince Albert, Ontario
Bain, James
Glenn, John
McCaw & Dagnes
Wright, Joshua
Proton, Grey
Moore, William
McGilvery, Angus
Puslinch, Wellington
Brown, Bernard
Guyer, John
McLeod, Robert
Morrison, Richard B.
Schlegal, Frederick
Queenston, Lincoln
Horne, John
Queensville, York
Aylward, James
Fogg, Wright
Wallace, John
Rainham, Haldimand
Honsberger & Webber
Rainham Centre, Haldimand
Duiger, George
Ratho, Oxford
Gullen, William
Kerr, James
Ravenshoe, York
Phillips, John
Reading, Wellington
Boggs, Laban
Cooper, N.
Lawson, Robert
Rednersville, Prince Edward
Morden, W. S.
Morris, Alexander
Roblin, George
Stafford, W. G.
Renfrew, Renfrew
Airth, James
Carney, James
Gravelle, Joseph
Seymour, Joseph
Smith, John
Richmond, Carleton
Brown, John
Butler, W. H.
McGuire, Wm.
Miller, Thomas
Richmond Hill, York
Dalmage, Tobias
Hall, James
Myers, W. H.
Siver, Robert
Verney, James
Williamson, Robert
Richwood, Oxford
Jarvis, W.
Taylor, W.

For Fine Silver and Electro-plated Ware, go to Savage & Lyman's, Cathedral Block, Montreal

Ridgetown, Kent
Palmer, R. C.
Weatherhead, Levi
Wilbur, Clark
Ringwood, York
Jennings, Thomas
Riversdale, Bruce
McDonald, John
Rochester, Essex
Dempsey, Mr.
Marentelle, Patrick
Rockwood, Norfolk
Petheram, Richard
Petheram, Samuel
Rockwood, Wellington
Landrum, Richard
McCarthy, William
O'Hearn, John
Williams, John
Rondeau, Kent
Baird, Wm.
Benedict, Arch
Best, Jerome
Ross, William
Rosemount, Simcoe
Ames, Paul C.
Bowes & Sanders
Cumming, George
Henderson, Thomas
Irwin, Wallace
Synnot, Edward
Roseville, Waterloo
Gravenston, John
Roslin, Hastings
Carnaham, B.
Marshall, W.
Ross, Renfrew
Ross, John
Rothsay, Wellington
Drary, William
Elmes, Euseby
Rowan Mills, Norfolk
Fry, James
Smith, W. & E.
Rugby, Simcoe
Hunter, Walter
Jackson, Peter
Russell, Russell
Lasalle, Felix
St. Agatha, Waterloo
Hofer, Nazarius
Studer, Amond
St. Andrews West, Cornwall
Maloney, Edward
St. Ann, Lincoln
Ross, W. N.
St. Catharines, Lincoln
Beattie, Thomas
Bullock, Charles
Cairns, M. & Co.
Dillon, James
Gasner, John
Harding, Robert
Healy, Timothy
Offord, G. & Co.
Payne, James (col'd)
Smiley, Francis
St. Clements, Waterloo
Harris, Henry
Hell, Simon
Heckler, John
Rau, John
St. Davids, Lincoln
Fisher, Charles
St. Eugene, Prescott
Burnrash, J.
Cleveland, J. H.
Lawe, Joseph
Leblanc, M.
McKennon, J. A.
Proulx, Xavier
St. George, Brant
Byers, John
Haas, Fred.
McPherson & Dewar
St. Helens, Huron
Gordon, William
Millar, James
Shurrie, James
St. Jacobs, Waterloo
Berges, Anthony
Kinzinger, Joseph
McCloy, Alexander
Puttrick, Jesse
Volker & Schrank
St. Johns, Middlesex
Dignam, Hugh
Young & O'Brien
Zendler, John
St. Marys, Perth
Anderson, G.
Barnes, E.
Beattie, Samuel
Day, L.
Eaton, J. & T.
Fleming, James
Gilpin, Richard
McIntyre, G.
Morphy, John
Smith, G. B.
St. Thomas, Elgin
Boyle, Andrew
Cameron, Ross & Co.
Carrie, R. & Co. (Robert Carrie & H. B. Pollock)
Corbett, S.
Davy, R. B.
Fitzsimons, Thomas
Graham, Isaac
Lindop Bros. (T. L., H. & John Lindop)
McBean, John
Morgan, Geo. W.
O'Boyle, A.
Roe, Peter
Turner, George S.
Sandford, Ontario
Ferran, J.
Saintfield, Ontario
Manning, William
Sanders, William
Salem, Wellington
Quinlan, Daniel
Salem, Elgin
Hosner, J.
Ward, W.
Williams, W.
Sandwich, Essex
Clark, Wm.
Green, John
Sarnia, Lambton
Barrie, James
Bell, John
Clark, W. B.
Crawford, John
Gray, David
McKenzie, D.
Neil, Wm.
Sheehan, J.
Snow, John
Zuchnitt, Gottlieb
Saugeen, Bruce
Benoit, Frank
Davis, Thomas E.
McGregor, Peter
Scarboro', York
Buttain Henry
Mabley, Charles
Schomberg, York
Horrigan, D.
Scone, Bruce
Robinson Wm.
Shea, Wm.
Wilson, W. J.
Scotland, Brant
Hunt, Cyrus
Malcolm, Hugh
Seaforth, Huron
Hatt, James
Hickson, Edward
McIntyre, John
Stark, Samuel
Selby, Lennox
Jenkins, George
Storing, John
Selkirk, Haldimand
Boyer, Joseph
Kent, Henry
Severn Bridge, Simcoe
Jackson, J. H.
Turner & Cockrell
Shakspeare, Perth
Callin, J. A.
Gelz, Franz
Shannonville, Hastings
Brown & Archibald
Clarke, Chester E.
Creeyser, Thomas
Dickson, John W.
Jenkins, William
Mundell, William
Sheffield, Wentworth
Chapman, George
Shipley, Perth
Vogal, Henry
Sharon, York
Drieer, George
Kester, George
McCarty, Charles
Sheridan, Peel
Long, George
Sherkston, Welland
Kulow, Christian
Pitzke, Christoph
Silvershoe, Simcoe
Woods, Henry
Simcoe, Norfolk
Anderson, James
Carter, Henry
Gallagher, Patrick
Galbraith, R. A.
Harris, William J.
Hawley, Edward
Wooton, John
Singhampton, Grey
Algeo, James

For Fine Watches & Jewellery, go to Savage & Lyman's, Cathedral Block, Montreal. (See card.)

Wallace, David
Sleswick, Peel
Brennan, John
Smith's Falls, Lanark
Brannagh, J.
Ferrington, William
Guthrie, James C.
Johnson, S.
Kelly, Thomas
Kirkwood, John
McGillivray, John
Niblock, James
White, John
Smithfield, Northumberland
Barber, James R.
Mahoney, J.
Sombra, Lambton
Clark, James C.
Cornwall, Nelson
O'Regan & Smith
South Cayuga, Haldimand
Bilger, Andrew
South Douro, Peterboro'
Hanrahan, Thomas
South March, Carleton
McMurty, George
South Middleton, Norfolk
Murphy, Alexander
South Monaghan, Northumber-
Herron, John [land
Stratton, Samuel
Sparta, Elgin
Carr, James
Carr, William
Carter, Job
Eakins, John A.
Foster, John
Spurr, William
Springfield, Elgin
Foy, John
Palmer, Gilbert
Parker, W. K.
Platt, John
Springville, Peterboro'
McLean, Allen
Tully, John
Stanley's Mills, Peel
Allison, John
Stayner, Simcoe
Hannah, R. B.
Henderson, H.
Smith, William
Stella, Addington
Finlay, George
Wallace, James
Stevensville, Welland
Everett, P.
Gilmour, John
Tripp, William
Stirling, Hastings
Bogart, P. L.
Finch, Richard
Stoco, Hastings
Bennett, B.
Murphy, F.
Stoney Creek, Wentworth
Slingerland, George
Stouffville, York
Brinkerhoff, John
Daly, James
Degeer, L.
White, John
Yoke, H.
Yoke, John
Strabane, Wentworth
Howard, Charles
Straffordville, Elgin
Land, S. W.
McNaughton, R. J.
Saunders, M. N.
Silverthorn, D. F.
Strathburn, Middlesex
Finlayson, John
Stratford, Perth
Barker, W.
Clark, John J.
Emery, William R.
Kneitl, Joseph
Lawson, Thomas
Meyers, Robert
Williams, Nelson (col'd)
Strathroy, Middlesex
Carson, Samuel S.
Dwyer, D.
Hayden, Albert
Hilton, F.
Meares, Thomas
Thompson & Maginn (Wm.
Thompson & R. Maginn)
Wright, James
Streetsville, Peel
Atkinson, William
Graydon, William
Hoy, Archibald
Sullivan, Grey
Hopkins, Nicholas
Summerville, Peel
Watson, William
Summerstown, Glengary
Blondo, Isaac
McDonald, Donald S.
Sunnidale, Simcoe
Woods, Henry
Sutton, York
Armstrong, K.
Brooks, William
Moran, James
Ronen, Thomas
Swainby, Middlesex
McPhail, Arch.
Ross, James
Sylvan, Middlesex
Odell, Charles
Talbotville Royal, Elgin
Arnold, William
Tamworth, Addington
Bulger, George
Busby, James
Hinchey, Thomas
Wheeler, Alonzo
Williamson, Daniel
Tara, Bruce
Anderson, James & Co.
Tavistock, Perth
McLean, Thomas
Wettlaufer, John
Tecumseth, Simcoe
Cavanagh, William
Teetersville, Norfolk
Mitchell, Thomas
Teeswater, Bruce
Clowse, Charles
Colvin, George
Mack, John
Watt, John
Teveitdale, Wellington
Miller, M. G.
Thamesford, Oxford
Jarbut, V.
McCarty, N. C.
Shewan, John
Service, Peter
Size, Jacob
Snider, J. F.
Thamesville, Kent
Adair, Robert
Thistletown, York
Stewart, David
Thornbury, Grey
Cordingley, William
Thornhill, York
Crown, Edward
Holdsworth, John
Thurlow, Hastings
McGunion, Peter
Marshall, William
Tilsonburg, Oxford
Beaupre, Thomas
Harris, Thomas
Harning, John
Taylor, Peter
Waller, H.
Tiverton, Bruce
Anderson, James
Beaton, Frank
Trafalgar, Halton
McLean, John
Trenton, Hastings
Austin, W. H.
Bryant, J.
Creeper, Silas
Davis, W.
Fillion, A.
Flindall & Co.
Gilmour & Co.
Gordon, G. H.
Hill, C. P.
Hyde, J. W.
Ireland, W. M.
Jeffs, Thomas
Kirkland, William
McGowan, A.
McGowan, F.
McGuire, F. J.
Manning, P.
Sweet, B.
Thompson, J. W.
White, J.
Trowbridge, Perth
Granville, Robert
Troy, Wellington
Dukenburg, Fred.
Tullamore, Peel
Buchanan, Henry
Hogg, George
Williams, William
Tuscorora, Brant
Laidlaw, Abraham
Wynard, Henry
Tweed, Hastings
Finlay, Adam
Holliday, William
Purdy, Samuel
Resaw, John
Tweedside, Wentwotrh
Maddas, Frederick

For Fine Silver and Electro-plated Ware, go to Savage & Lyman's, Cathedral Block, Montreal.

Tyrconnell, Elgin
Matheson, J. S.
Scott, Joseph
Tyrone, Durham
Adams, John
Hambly, John
Helyar, John
Underwood, Bruce
Robinson, Abraham
Union, Elgin
Conner, John
Unionville, York
Black, Robert
Johnson, David
Morley, Thomas
Size, John
Utica, Ontario
Leach, Louis
Uxbridge, Ontario
Low & Bertram
McCulloch, John
Powell, William
Reeve, Joseph
Thompson, William
Vandecar, Oxford
McDonald, James
Thompson, Andrew
Vankleek Hill, Prescott
McIntosh & McLauren
McLennan, Roderick
Peton, Prospere
Varna, Huron
Cook, Thomas
Crawford, John
Verona, Frontenac
Peters, Thomas
Victoria Square, York
Carpenter, William
Courtney, William
Ovas, James
Vienna, Elgin
Burgess, John
Ross, William
Thornton, George
Wildern, Daniel
Violet, Addington
Donaldson, John
Irwin, William
Virgil, Lincoln
Britt, George
Vittoria, Norfolk
Brown, John
Partridge, Thomas
Williams, James
Walkerton, Bruce
Creighton, William
Flett, James
Thompson, Andrew
Wallace, Robert
Wallacetown, Elgin
Cameron, Donald
Gunn, Robert
McTavish, Angus
McTavish, Duncan
Walsingham, Norfolk
Allen, John
Chesterman, John
Wardsville, Middlesex
Herald, Thomas
Morrison, William
Mudford, E.
Patterson, John
Young, J. & Son
Warkworth, Northumberland
Burton, Ralph
Gratton, George
Hudson, Charles
Maybee, Alfred
Warsaw, Peterboro
Esplen, Alexander
Warwick, Lambton
Luckbaw, Wm.
Manders, Wm.
Ring, Louis
Washington, Oxford
Basted, Francis
Thompson, John Q. A.
Waterford, Norfolk
Pickhaver, William S.
Rammage, James B.
Watford, Lambton
Kennedy, James
Williamson, Wm.
Waterloo, Waterloo
Moerschheimer, Jacob
Roos, Jacob S.
Thomas, Henry
Walter, Jacob
Waterloo Kingston, Frontenac
Stewart, John
Waterdown, Wentworth
Barnes, James
Gamble, William
Garvin, John B.
Neighorn, Augustus
Watson's Corners, Lanark
Barrie, James
Welland, Welland
Bridges, J.
Lamont, S.
McCow, D.
Welland Port, Lincoln
Johnson, John
Ross, Byard
Swartz, Peter
Zink, Charles
Wellesley, Waterloo
Hill, Henry
Wagner John
Wellington, Prince Edward
Babbit, D. P.
Wellington Square, Halton
Bell, Thomas
Moore, Patrick
White, John
West Arran, Bruce
Male, Lazurus
McBride, Donald
Westbrook, Frontenac
Powley, H. R.
West Essa, Simcoe
Fraser, J.
West Flamboro, Wentworth
Martin, Thomas
West Huntingdon, Hastings
Justin, John
McCallum, Ralph
West Huntley, Carlton
Jackson Robert
West McGillivray, Middlesex
Corcat, George
Westmeath, Renfrew
Chamberlain, W. A.
Drew, M. M.
West Osgoode, Russell
O'Connor, John
Patterson, Joseph
Westport, Leeds
Douglass, George
McAlister, Alex
McCann, Michael
Mousell, Joseph
Murphy, Patrick
West Corners, Perth
Barker, Wm.
Grosch, Geo.
Kirkland, Alex
Winthler, Henry
West Winchester, Dundas
Brown, John
Henderson, Caleb
Mosgrove, William
Westwood, Peterboro
Driscott, John
West Woolwich, Waterloo
Blatz, August
Waxmuth, William
Whitby, Ontario
Bain James
Bandell, Joseph H.
Burns, James
Collins, Matthew
Fox, Castle
Lyne, J.
McTague, John
Smith, John
White Lake, Renfrew
McFarlane, Robert
Sterling, Alexander
White Rose, York
Mansur, William
Warner, William
Whitevale, Ontario
Madden, John
Wick, Ontario
Brebner, James
Paterson, John
Widder, Lambton
Fisher, James
Kerr, William
McMillan, Thomas
Tidball, Robert
Widder Station, Lambton
Springer, Richard
Wilkesport, Lambton
McNaughton, John
Williscroft, Bruce
Williscroft, James
Willowdale, York
Scott, James
Wilmur, Frontenac
Clough, William
Wilton, Addington
Soles, Dubois
Winchelsea, Hurod
Peters, Carl
Shoebottom, Henry
Small, John
Winchester, Dundas
Flynn, John
Flynn, Matthew
McMahon, James
Scott, John
Smith, Jomes
Smith, William

For Fine Watches & Jewellery, go to Savage & Lyman's, Cathedral Block, Montreal. (See card.)

Windham Centre, Norfolk
Robertson, James
Windsor, Essex
Bergerrong, J. B.
Bondes, A.
Farrell, William
Hedecke, D.
Noll, A.
Winfield, Wellington
Dales, William
Kilborne, A. G.
Winterbourne, Waterloo
Ariss, James
Brander, William
Webster, Keith
Wolverton, Oxford
Edgar, John
Woodbridge, York
Matthews, Robert
Roan, Joseph
Rose, James
Wright, Maaman
Woodburn, Wentworth
Case, Alexander
Ptoleney, W.
Woodslee, Essex
Lindsay, W. S.
Woodstock, Oxford
Grant, Thomas
Guppy, Edward
Hall, Henry
Hay, John
Midgeley, John
Montgomery, George
Woodville, Victoria
McDonald, Alexander
McIntyre, Donald
Wooler, Northumberland
Caseny, Joseph
Wroxeter, Huron
McRae, James
Wilson, David R.
Wyebridge, Simcoe
Sawden, William
Swan, James
Wynford, Wellington
Bell, Robert
Bell, Thomas
Fraser, Hugh
Desmit, Humphrey
Heckler, Jacob
Little, James
Mutch, Franklin
Mutch, James
Mutch, John
Murphy, Arthur
Quinlan, Daniel
Wissler, S.
Wood, Thomas
Wyoming, Lambton
Bentley, J. L.
Yarker, Addington
Carl, Thomas
Graham, Robert
Joyner, Charles
Ward, William
York, Haldimand
Cormick, Joseph
Morrison, William
Taylor, Matthew
Williamson, Andrew
York Mills, York
Clarke, George
Miller, William
Munroe, Robert
Yorkville, York
Cornish, C.
Crown, David
Zetland, Huron
Nevill, William
Zimmerman, Halton
Bowman, Daniel M.
Zurich, Huron
Hill, Caspar
Soldon, Henry

BOTANIC MEDICINES.

Peterboro, Peterboro
Morris, E., M D.

BREWERS AND MALTSTERS.

Alton, Peel
Church, Richard
Amherstburg, Essex
Wilderspin, William
Ashburnham, Peterboro'
Calcutt, Henry
Aurora, York
Martson, William
Ayr, Waterloo
Cunningham, Peter
Bamberg, Waterloo
Stoeckle, Charles F.
Barrie, Simcoe
Anderton Brothers
Simpson, R.
Bayfield, Huron
Beck, Philip
Belleville, Hastings
Williams, L. J.
Bentinck, Grey
Sheppard, John
Berlin, Waterloo
Seip, George
Spetz, Joseph
Brampton, Peel
Fewson, J.
Brantford, Brant
Barnett, John
Brogden, James
Needham, William
Spencer, Hugh
Spencer, Thomas
Caledon, Peel
Church, Richard
Camden East, Addington
Andrew, Samuel & Thomas
Canboro, Haldimand
Park, Paul
Carlisle, Wentworth
Wood, William
Chatham, Kent
Gardner, John
Garner, John
Hackney, John
Clifford, Wellington
Reiter & Feick
Clinton, Huron
Foote, Robert J. M.
Cobourg, Northumberland
Mackechnie, Charles
Colborne, Norfolk
Mackay, Alexander
Copetown, Wentworth
Jones, William C.
Corunna, Lambton
Neville, C.
Dickinson's Landing, Stormont
Bancroft, George
Drummondville, Welland
Russell, William
Dundas, Wentworth
Holt & Gray (Robert Holt and John Gray)
Egmondville, Huron
Weiland, George
Elora, Wellington
Dalby & McQueen
Fergus, Wellington
Lingwood, W. H.
Goderich, Huron
Buxton, Richard
Guelph, Wellington
Holliday, Thomas
McCulloch, James

For Fine Silver and Electro-plated Ware, go to Savage & Lyman's, Cathedral Block, Montreal.

Hanover, Grey
Eberth, John
Heidelberg, Waterloo
Kabel, Conrad
Holland Landing, York
Chapman, Joshua
Gamble, William
Hornby, Halton
Brain, John
Ingersoll, Oxford
Bixel, L. & M.
Kars, Carleton
Eastman, Adam J.
Lynch, J. S.
Kemptville, Grenville
Baldwin, C. H.
Kincardine, Bruce
Diemert, Andrew
Leslie, York
Hood, Charles
Lindsay, Victoria
Lenihan, James
Logierait, Lambton
Smith, Thomas
Loughboro', Frontenac
Mace, William
March, Carleton
Berry, W. H. & E.
Mill Bank, Perth
Hoil, Henry
Mitchell, Perth
Clegg, William (agent for Spencer & Sons, Brantford)
Mount Forest, Grey
Jelly, Henry
Napanee, Lennox
Feddis, Matthew
Neustadt, Grey
Huether, Henry
Newbliss, Leeds
Moran, ———
New Hamburg, Waterloo
Rau, Stephen & Sons
Newmarket, York
Simpson, R.
Nithburg, Perth
Steel, R. H.
Norwood, Peterboro
Nesbit & Hill
Owen Sound, Grey
Malone, Henry
Riddle & Secord
Paris, Brant
Holt & Gray
Walton, William
Picton, Prince Edward
Pickering, Charles
Port Colborne, Welland
North, Jacob
Port Dover, Norfolk
Hodson, James
Port Hope, Durham
King, William
Spalding, Mrs. John
Prescott, Grenville
Crichton, John
Halladay, S. S. & Co.
Labatt, Bros.
Smith, Geo. W.
Preston, Waterloo
Bernhardt, Henry
Roos, Geo. & Jacob & Co.
Renfrew, Renfrew
Smith, John
Salem, Wellington
Doerbecker, C.
Sandwich, Essex
Weaver, John
Sarnia, Lambton
Russell, George
Simcoe, Norfolk
Kent, Edwin P.
Sleswick, Peel
Church, William
Smiths Falls, Lanark
Bourke, Thomas
Stamford, Welland
White, George
St. Catharines, Lincoln
Taylor & Bate
St. Thomas, Elgin
Reiser, William
Wiener, Charles
Strathroy, Middlesex
Humpidge & Snell (William Humpidge and Thomas Snell
Streetsville, Peel
Streetsville Brewery
Sutton, York
Stevenson, J. R.
Vittoria, Norfolk
Woolnough, James B.
Waterdown, Wentworth
Dykes, John G.
Parsons, Edward
Waterloo, Waterloo
Huether, Christopher
Kuntz, David
Wellesley, Waterloo
Doersam, Peter
Whitby, Ontario
Clark, C.
Windsor, Essex
Kennedy, Henry & Arthur
Winterbourne, Waterloo
Bower, Andrew
Woodstock, Oxford
Bloomley, E.
Collins, S.
Wynford, Wellington
Doerbecker, Conrad
Gibson, Robert

BRICK AND TILE MAKERS.

Adare, Huron
Essery, John
Albion, Peel
Norton, David
Aldboro', Elgin
Grey, Alex
Sneekenburger, Winterline
Alma, Wellington
Theaker, James
Almira, York
Humphrey, Daniel
Almonte, Lanark
O'Brien, Richard
Ameliasburg, Prince Edward
Way, Daniel F.
Amherstburg, Essex
Bell, John
Arlington, Simcoe
Spillot, James
Amprior, Renfrew
Baker, William
Ashgrove, Halton
Winlan, George
Athol, Glengary
Dixon, William
Audley, Ontario
Adamson, Samuel
Smellie, James
Aultsville, Stormont
Elliott, John
Aylmer West, Elgin
Seates, James
Ayr, Waterloo
Melvin, David
Ailsa Craig, Huron
Brown, George
Bayfield, Huron
Keegan, A.
Bayham, Elgin
Cook, S.
Beaverton, Ontario
Hyslip & Drake
Bentinck, Grey
Clarke, J. C.
Berwick, Stormont
Gagnon, Xavier
Birkhall, Lampton
Snell, James
Blair, Waterloo
Tilt, John
Bloomfield, Prince Edwards
Clarke, W. G.
Bowmanville, Durham
Hambly, Richard
Brantford, Brant
South, William
Brighton, Northumberland
Doliver, Joseph
Brougham, Ontario
Mithers, R.
Buckhorn, Kent
Chapman, Nelson
Burford, Brant
Shellington, James
Burnhamthrope, Peel
Talman, J.
Caintown, Leeds
Thompson, John W.
Caledonia, Haldimand
Roward, Francis
Campbellford, Northumberland
Lefflar, Augustus
Campbells' Cross, Peel
Garvey, Peter & Philip

For Fine Watches & Jewellery, go to Savage & Lyman's, Cathedral Block, Montreal. (Se card.)

Canboro, Haldimand
Meelie, Jonas
Canfield, Haldimand
Humphrey, Thomas
Cashel; York
Crosby, M. B
Codrington, Northumberland
King, Isaac
Colborne, Northumberland
Keeler, Jos.
Kinney, Charles
Scougale, James
Coldstream, Middlesex
Rutherford, Alex. & Thos.
Craigleeth, Grey
Twagie, Charles
Warner, John
Delaware, Middlesex
Hill, Geo.
Vail, Aaron
Delta, Leeds
Bell, William
Devon, Huron
Bissett, Robert
Mitchell, John
Dingle, Huron
Clark, Joseph
Douglas, Renfrew
Stocks, James
Dresden, Kent
Virley, George
Drumbo, Oxford
Stevenson, William
Duart, Kent
Powell, J. W.
Dungannon, Huron
Kitson, George
Easton's Corners, Grenville
Wickwire, Francis
Wickwire, Philip
Egmondaville, Huron
Bowden, John
Egremont, Grey
Carson, Jacob
Elizabethville, Durham
French, Frederick
Elora, Wellington
Foote & Preston
Embro, Oxford
Sharp, William
Embrun, Russell
Gilmor, John
Enterprise, Addington
Hales, Isaac
Exeter, Huron
Bissett, Robert
Mitchell, John
Falkirk, Middlesex
Baker, Charles
Farrans Point, Stormont
Paul, Sandy
Fingal, Elgin
Partridge, John
Fisherville, Haldimond
Lock, Josiah
Lock, Obediah
Forestville, Norfolk
Heath, James
Frankford, Hastings
Tompkins, John
Frankville, Leeds
Dawsley, William
Kilborne, Trueman
Gananoque, Leeds
Easton, Charles
Glen William, Halton
Leslie, John
Goodwood, Ontario
Cosgrove, Patrick
Greenwood, Ontario
Adamson, Samuel
Hall's Bridge, Peterboro'
Dawson, Thomas
Hanover, Grey
Scarborough, Charles
Hawkesbury, Prescott
Byers, W. E. N.
Hawksville, Waterloo
Voigt, Göttfried
Holland Landing, York
Chapman, Joshua
Holton, Wellington
Bailey, Thomas
Horning's Mills, Grey
Westacotte, George
Hullsville, Haldimand
Pollington, H.
Indiana, Haldimand
Thompson, David (James Hill, manager
Invermay, Bruce
Cawthorn, Wm.
Keenansville, Simcoe
Tawe, E.
Kemptville, Grenville
Fenton, Erastus
Inwood, George
Kinsale, Ontario
Adamson, Samuel
Kippen, Huron
McKay, Thomas
Lakeside, Oxford
Shrubsole, Charles
Langton, Norfolk
Taylor, Jesse
Leamington, Essex
Foster, James
Leslie, York
Brockwell, George
Brockwell, Thomas
Elwood, John
Fox, Thomas
Hunter, William
Morley, W.
Smith & Cook
Linwood, Waterloo
Glue, John
Lobo, Middlesex
McArthur, D. & Co.
Londesborough, Huron
Astwith, Robert
Longwood, Middlesex
Robinson, Juston
L'Original, Prescott
Treadwell, C. P.
Lucan, Middlesex
Benn, John
Dagg, James
Luton, Elgin
Davis, Charles
Lyons, Elgin
Dean, John C.
Madoc, Hastings
Bateman, Joseph
Mallorytown, Leeds
Andress, James
Malton, Peel
White, William
Markham, York
Snowball, John
Meaford, Grey
Bowser, Roger
Hawkins, William
Thomas, David
Millbrook, Durham
Medd, Thomas
Minden, Victoria
Hobden & Johnston
Mitchell, Perth
Etty, John
Etty, Wm
Morriston, Wellington
Morrison, James
Mount Brydges, Middlesex
Penfold, Henry
Mount Forest, Grey
Carson, J. J.
Nairn, Middlesex
Fraser, David
Napanee, Lennox
Bartels, James F.
Newcastle, Durham
Bones, Samuel
Lindsay, William
New Dundee, Waterloo
Tilt, John
New Hamburg, Waterloo
Jackson, John
Newton Robinson, Simcoe
Shillet, Stanley
Normandale, Norfolk
Husband, Wm
North Eldon, Victoria
Matheson, Donald
Norwichville, York
Close, William
Notfield, Glengary
Gegrae, Pierre
Nottawa, Simcoe
Crone, William
Oakwood, Victoria
Chidley, Wm
Orangeville, Wellington
Speck, George
Ospringe, Wellington
Smith, Henry
Pakenham, Lanark
McKeith, Donald
Parkhill, Middlesex
Elliott, Wm
Hutson, James
Pefferlaw, York
Johnston, George
Pembroke, Renfrew
Church, Horace J.
McGregor, Donald
Picton, Prince Edward
Owens, William
Reynolds, William
Plantagenet, Prescott
Treadwell, C. P.
Pleasant Hill, Norfolk
Taylor, Jesse

For Fine Silver and Electro-plated Ware, go to Savage & Lyman's, Cathedral Block, Montreal.

Port Bruce, Elgin
Carpenter James
Port Dover, Norfolk
Pettit, William S.
Port Perry, Ontario
Good, James
Port Stanley, Elgin
Wilson, Elias
Rainham, Haldimand
Wardell, Peter
Rednersville, Prince Edward
Way, David F.
Renfrew, Renfrew
Dutchla, John
Richmond Hill, York
Freek, James
Rochester, Essex
Patille, Andrew
Rota, Northumberland
Wise, James
Rothsay, Wellington
Brown, David
St. Clements, Waterloo
Dornberger, Lambert
Warnette, Jacob
Sandwich, Essex
Gauthier, J. B.
Saugeen, Bruce
Gilbert, Joseph
Smith, Elias
Sault Ste. Marie
Hutton, Mr.
Sherkston, Welland
Crowmiller, Henry
Smithfield, Northumberland
Bristor, John
Miller, Michael
Sparta, Elgin
Burt, Darius
Springville, Peterboro'
Walsh, John
Strathburn, Middlesex
Stewart, Duncan
Streetsville, Peel
Garnum, William
Sylvan, Middlesex
Randal, S. & W.
Thamesville, Kent
Howell, Henry
Thistletown, York
Fenny, John
Thornbury, Grey
Burritt, Oscar
Tullamore, Peel
Brown, Henry
Tyrconnel, Elgin
Stewart, E. B, & J. H.
Uxbridge, Ontario
O'Neil, Isaac
Vankleek Hill, Prescott
Johnson, Hiram
Walkerton, Bruce
Carter, William
Wardsville, Middlesex
Archer, H. R
Washington, Oxford
Urmey, William
Waterdown, Wentworth
Brown, Edward
Waterloo, Waterloo
Edler, George
Gerhart, George
Waterloo Kingston, Frontenac
Day, L. J.
Ely, William
Welland, Welland
Hooker, Mr.
Welland Port, Welland
Heaslip, Joseph, Jr.
Wellesley, Waterloo
Lang, Andrew
Westmeath, Renfrew
Jackson, N. W.
West Winchester, Dundas
McDougall, Daniel
Whitby, Ontario
White, J.
Whitevale, Ontario
Petty, Charles
Widder, Lambton
Pymer & Dewe
Widder Station, Lambton
Parkinson, Marmaduke
Winchelsea, Huron
Kidney, James
Woodstock, Oxford
Close, Joseph
Woodville, Victoria
Morison & Cameron
Wynford, Wellington
Doerbecker, Conrad
Streets, John
Yorkville, York
Bulmer & Douglass
Harrington, John
Nightingale, Thomas
Shepherd, John
Smiley, Andrew
Townsley, Mrs. John
Townsley, William

Brokers (Custom.)

Brockville, Leeds
Webster, Asa
Cobourg, Northumberland
Coventry, George

BROKERS (Money, Stock and Exchange.)

Albury, Prince Edward
Pierson, David
Amherstburg, Essex
Jones, Alexander
McFee & Batsford
Baby's Point, Lambton
Menten, James, Sr.
Bell Ewart, Simcoe
Drake, P. E.
Belleville, Hastings
Fairman, D.
Bowmanville, Durham
Christie, Thomas
Brockville, Leeds
Harding, T. J. B.
Burford, Brant
Fowler, John M.
Caintown, Leeds
Webster, P. B.
Chatham, Kent
Robertson, Samuel B.
Cobourg, Northumberland
Butler, John
Jones, G. E.
Waddell, A.
Franktown, Lanark
McEwen, J.
Muirhead, W.
Gananoque, Leeds
Bockus, C. N.
Goderich, Huron
McKay, Robert
Guelph, Wellington
Dickson, Walter A.
Hatch, Henry
Jackson, John
Moore, William
Hampton, Durham
Cryderman, James
Heckstone, Grenville
Mayer, James
Ingersoll, Oxford
McLean, Allan
Woodcock, R. A.
Inkerman, Dundas
Johnston, James N.
Luffell, Edward
Kars, Carleton
Ault, N. J.
Kemptville, Grenville
Maley, Thomas
Langton, Norfolk
Campbell, D.
Lindsay, Victoria
Lang, Robert
Lloydtown, York
Brown, Garrett
Mallorytown, Leeds
Mallory, Ira
Minden, Victoria
Dumble & Mason

For Fine Watches & Jewellery, go to Savage & Lyman's, Cathedral Block, Montreal. (See card.)

Napanee, Lennox
Brown, James
Nithburg, Perth
Armstrong, Robert
McDermid, Duncan
Stewart, James
Orillia, Simcoe
Kean, F.
Paris, Brant
Delisle, C.
Perth, Lanark
Fraser, John
Picton, Prince Edward
Wilson, C. S.
Port Colborne, Welland
Hardison, James
Port Credit, Peel
Hamilton, James
Port Hope, Durham
Ford, James
Mulligan, R.
Port Rowan, Norfolk
Bennett, Chauncey
Prescott, Grenville
Barker, George
Ford & Welsh
Gerald, Edward
Ormiston, & Bros
Webster, P. B.
Prince Albert, Ontario
Adams, John
Holden, James
Robson, M. G.
Richmond Hill, York
Teefy, M.
Sarnia, Lambton
Clark, A. C.
Cotter, W. P.
Crawford, John
James, M. S.
Shakespeare, Perth
Trow, James
Sleswick, Peel
Campbell, Daniel
Smith's Falls, Lanark
Baker, A. Jr
St. Catharines, Lincoln
Haynes, D. Curtis
St. John, S. L.
Thompson, C. B.
Stayner, Simcoe
McKeggie, John
Stirling, Hastings
Atkinson, Narthan
Parker, F. B.
Strathroy, Middlesex
Van Standen & Johnson, (W. G., Van Standen & Alex. Johnson)
Trafalgar, Halton
Waso, William
Tryconnel, Elgin
Scott, Joseph
Waterdown, Wentworth
Rymal, George, senr
Welland, Welland
Garden, W. N.
West McGillivray, Middlesex
Mack, John
Whitby Ontario
Holden, James
Windsor, Essex
Ashley & Co. (L. W. Ashley and J. C. Lawlor)
Holton, J. H.
Gilkes & Co. (Geo. Gilkes, R. C. Anderson, and F. Cummins)
Lambre, James
Livingston, T. Chisholm
McGregor & Bro.
McMicken & Co.

BROKERS (Second Hand.)

Amhertsburg, Essex
Jones, Alexander
McGee & Batsford
Ashburn, Ontario
Coulter, A. P.
Olliver, Edward
Ayr, Waterloo
Senior, Richard
Rathburn, William
Bowmanville, Durham
Christie, Thomas
Canboro, Haldimand
Smith, Keeler
Elora, Wellington
Taylor, R.
Hampton, Durham
Phillips, H. T.
Inkerman, Dundas
Timms, Andrew
Kars, Carleton
Ault, N. J.
Kemptville, Grenville
Maley, Thomas
Urquhart, D.
Lakeside, Oxford
Seaton, John
Lancaster, Glengary
Weil, S. M.
Luther, Wellington
Dickson, George
Point Abino, Welland
Johnston, Joseph
Point Dover, Norfolk
Wilson, George
Sarnia, Lambton
Highwarden, S. (col'd.)
St. Jacobs, Waterloo
Mikus, Frank
Trafalgar, Halton
Waso, William
West Woolwich, Waterloo
Robison, David

BROOM HANDLES (Wholesale Manufacturers of.)

Berlin, Waterloo
Winger, John
Dundas, Wentworth
Ostwald, A. & Co.
Waterdown, Wentworth
Baker, Read

BROOM MANUFACTURERS.

Amherstburg, Essex
Fairfax, Essex
Ariadne, Lincoln
Moyer, Samuel W.
Ayr, Waterloo
Lyon, James
Ballantrae, York
Spring, Mr.
Bell Ewart, Simcoe
Blackbird, John
Snake, James
Berwick, Stormont
MlGlashen, James
Bloomfield, Prince Edward
Mills, C.
Buckhorn, Kent
Gurd, Thomas
Cainsville, Brant
Hobson, J.
Campden, Lincoln
Moyer, Jacob B.
Cashel, York
Morgan, William
Cloyne, Frontenac
Mountany, Gilbert
Colborne, Northumberland
Tuttle, Leonard
Cressy, Prince Edward
Harrison, James
Delta, Leeds
Robinson, John

For Fine Silver and Electro-plated Ware, go to Savage & Lyman's, Cathedral Block, Montreal.

Dexter, Elgin
Barrett, Frank
Leadbeater, William
Dundas, Wentworth
Everett, O. W.
Esquesing Halton
Gaud, Richard
Franktown, Lanark
Nowlan, George
Flinton, Addington
Storring, Huffnail
Gad's Hill, Perth
Whentlenfer, Henry
Gravenhurst, Simcoe
O'Brien, Henry
Hall's Bridge, Peterboro'
Kishigoe, William
Inkerman, Dundas
Crowde, William
Merkley, Fred
Ivanhoe, Hastings
Rogers, William
Jordan, Lincoln
Kratz, Christian
Kilbride, Halton
Reid, John
Kirkhill, Glengary
McRae, Allan
McPherson, Neil
Lancaster, Glengary
Deruchie, John
Leamington, Essex
Stewart, Charles
Leavens, Grey
Arthur, John
Mansfield, Simcoe
Russell, James
Martintown, Glengary
Paradis, Joseph
Mill Bank, Perth
Rittinger, G. A.
Minden, Victoria
Thomas, John
Muncey, Middlesex
Beaver, John
New Dundee, Waterloo
Wagenast, Martin S.
Olinda, Essex
Bruner, Abraham
Bruner, Reuben
Foster, George
Osnabruck Centre, Stormont
Campbell, Wm. T.
Port Burwell, Elgin
Mason, William
Port Dover, Norfolk
Decow, Eber
Waddell, Robert
Port Nelson, Halton
Carter, John M.
Port Robinson, Welland
Clark, Oliver
Rednersville, Prince Edward
Russell, Wm.
Rockford, Norfolk
Leman, Westley
Rowan Mills, Norfolk
Wichams, Francis
Sparta, Elgin
Luce & Slaton
Stevensville, Welland
Abrahams, William H.
Trenton, Hastings
Clarke, George
Mills, John
Tweedside, Wentworth
Dowens, James
Virgil, Lincoln
Hoskins, N.
Westbrook, Frontenac
Clark, Benjamin
Windsor, Essex
Phipps, D.

Buckskin and Glove Manufacturers,

Stratford, Perth
Scholz, Chas F.
Waterloo, Waterloo
Ferdinand, Henry

BUILDERS AND CONTRACTORS.

Aberarder, Lambton
Hunter, James
Aberfoyle, Wellington
Little, Andrew
Adare, Huron
Lyons, Michael
Acton, Halton
Drumgold, Martin
Graham, J. & W. H.
Snyder, Eli
Admaston, Renfrew
Rodgers, James
Ailsa Craig, Huron
Harcus, George
McAlpin, Duncan
McDonald, Donald
Albury, Prince Edward
Fones, W. A.
Graydon, Wm.
Alma, Wellington
Cousins, Henry
Callum, C. D.
Miller, Henry & Co
Almonte, Lanark
O'Brien, Richard
Scrimgeour, Wm
Tomlison, W. H.
Alton, Peel
Hunter, William
McLellan, John L.
Alvinston, Lambton
Duffy, Francis
Amherstburg, Essex
Cadderet, Peter
Cortage, John
Grenier, J. B.
Morin, Z.
Antrim, Carlton
Murphy, Alexander
Ross, Wm.
Appin, Middlesex
Holmes, Thomas
McFarlane, Donald
Appleton, Lanark
Turner, John
Wilson, William
Apto, Simcoe
Thomas, Wm
Arnprior, Renfrew
Fitzsimmons, John R.
Junkins, John
Mason, Oliver
Moore, Jonathan
Storey, Thomas
Wiseman, John
Arthur, Wellington
Clarke, James G.
Cowan, Robert
Fraser & Sons
Ashburn, Ontario
Reed, John
Ashburnham, Peterboro'
Johnston, James
Sargent, Philip
York, Lionel
Ashgrove, Halton
Ramshaw, Williamson
Athol, Glengary
Morrison, John
Aultsville, Stormont
Ault, J. R. & S.
Ayr, Waterloo
Hall, Robert
Hope, Peter
Scott, Thomas
Baby's Point, Lambtom
Hinman, Edward
McDonald, John M.
McDonald, William M.
Baltimore, Northumberland
Boyd, John
Esselstine, D. S.
Liscomb, G. M.
Bangor, Ontario
Turner, Alfred
Barnett, Wellington
McNee, Archibald
Bear Brook, Russell
Buck, Jeremiah B.
Beaverton, Ontario
McDonald, George
Bellfontaine, Peel
Herring, Noah
Bell Ewart, Simcoe
Murray, James A.

For Fine Watches & Jewellery, go to Savage & Lyman's, Cathedral Block, Montreal. (See card.)

Belleville, Hastings
Diamond, A.
Forin, John
Belmont, Elgin
Fanning, James
Bentinck, Grey
Moffatt, Charles
Berwick, Stormont
Campbell, Kenneth
McKinnon, Hugh
Bewdley, Northumberland
Harry, Richard
Bloomfield, Prince Edward
Clark, W. G.
Bloomington, York
Patterson, Philo
Patterson, Theron
Bloomsburg, Norfolk
Soltsburg, Philip
Schwell, George
Bobcaygeon, Victoria
Kennedy, William
Patterson, William
Taylor, Thomas
Bodmin, Huron
McGill, James
Bond Head, Simcoe
McCracken, John
Boston, Norfolk
Forbes, Lester R.
Forbes, Levi
Hammond, George
Johnston, Elisha
McMichael, Jonathan
Bowmanville, Durham
Bassett, Thomas
Depaty, Harris
Heal, Samuel
McGill, William
Moses, N.
O'Dell, M.
Rice, John
Brantford, Brant
Anderson, David
Elliot, John
Brighton, Northumberland
Gormley, M.
Brockville, Leeds
Brooks, Mr.
Bronte, Halton
Johnston, Thomas
Ribble, Hiram
Burford, Brant
Flewelling, Samuel
Fowler, John M.
Henderson, James
Burgessville, Oxford
Griswold, Harvey
Spencer, Dennis
Watson, Isaac
Burnhamthrope, Peel
Howes, John
Burritt's Rapids, Grenville
Burritt, E.
Waldo, R,
Bury's Green, Victoria
Tweedy, William
Buttonville, York
Croley, Thomas
Byron, Middlesex
Sessions, J. & Sons
Caintown, Leeds
Purvis, Henry
Thomson, William
Caledon, Peel
Golledge & Daniels
Guy, Hugh
Caledonia, Haldimand
Alexander, John
Hall, John
Roward, Francis
Camilla, Simcoe
Clair, Richard
Turnbull, John
Cam'achie, Lambton
Arkyle, Bailie
Arkyle, George
Campbellford, Northumberland
Clark, William
Denwoodie, James
Canboro, Holdimand
Rupell, Samuel
Cannifton, Hastings
Farnham, Timothy
Canton, Durham
Jones, Joseph
Cashmere, Middlesex
Wood & Bennett
Cathcart, Durham
Stephenson, John
Cavan, Durham
Thompson, Christopher
Cayuga, Haldimand
Baker, Thomas
Chatham, Kent
Eberts, Henry
Chatsworth, Grey
Letherland, William
Little, John
Moorhous, George
Staples, George
Thompson, John
Timson, Robert
Watson, Samuel
Clarksburg, Grey
Calverly, John
Leroy, John B.
Sheeres, George H.
Sparling, William
Clifford, Wellington
Brown, Frank
Lines, William
Clinton, Huron
Hudson, Mr.
Colborne, Northumberland
Donaghy, W. H.
Roxabeck, George
Coldstream, Middlesex
Brown, Angus
Conroy, Perth
Breiman, Martin
Consecon, Prince Edward
Squires, H. G.
Copetown, Wentworth
Arnold, James
Pritchard, John
Vinton, Jeremiah
Cornwall, Stormont
Elliott, Andrew
McDonell, Ronald
McIntosh, John A.
Craigvale, Simcoe
Avis, Edward
Leonard, John
Orchard, William
Stott, George
Cressy, Prince Edward
Guman, Geo R.
Culloden, Oxford
Proctor, J. P.
Cumberland, Russell
Filiatreault, Frangois
McKee, Henry
Dartford, Northumberland
Dorland, D. B.
Davenport, York
Damp, John
Delhi, Norfolk
Burnett, John
Kemp James A.
Dickinsons Landing, Stormont
Miller, David S.
Ransom, David
Dresden, Kent
Carroll, James
Windover, Thomas
Dunbarton, Ontario
Henderson, Thomas
Drumbo, Oxford
Gray, Wm H.
Greenfield, James
Peck, Almon
Drummondville, Welland
Patten, Samuel
Dunnville, Haldimand
Edgar, John
Sheehan, Geo A.
Eden Mills, Wellington
Esson, John
Eglinton, York
Maugher, Micholas
Stevenson, Frank
Egmondville, Huron
Duncan, David
Elora, Wellington
Beck, T.
Eaby & Son
McDonald & Shepperd
Simpson, P.
Waddell, J.
Embro, Oxford
Campbell, James
Ross, David
Thorne, John H.
Enterprise, Addington
Card, Joseph
Wager, H. M. C.
Wager, Henry
Erin, Wellington
Robinson, W. G,
Eugenia, Grey
Sloan, J.
Whitney, S. T.
Everton, Wellington
Symons, B.
Exeter, Huron
Bissett & Marshall
Howard, James
Farrans Point, Stormont
Wood, Hiram
Fergus, Wellington
Hay, Wm
Rennie, Wm
Todd, Andrew

For Fine Silver and Electro-plated Ware, go to Savage & Lyman's, Cathedral Block, Montreal.

Foresters Falls, Renfrew
Andrews, John
Forestville, Norfolk
Johnson, Lawrence
Formosa, Bruce
Wesner, F. X.
Frankford, Hastings
Smith, A. S.
Sweetman, James
Frankville, Leeds
Brown, Hezekiah
Brown, Lyman
Dowsley, David
Eaton, Thomas
Galt, Waterloo
Allen, David
Bloomfield & McDougall
Gananoque, Leeds
Beaumont, George
McKenzie, William
Wright, Robert
Georgetown, Halton
Forsyth, George
Forsyth, John
Johnson, John
McKay, Walter
Glenallen, Wellington
Barlow, Michael
Easthrop, Charles
Evans & Rankin
Walker, James
Goderich, Huron
Bates, Thomas
Hyslop, William
Sherman, Edward
Sherman, William
Gormley, York
Innes, Leslie
Gorrie, Huron
Green, James
Leech, James
Greenbank, Ontario
Scott, James
Greenwood, Ontario
McMurray, James
Snell, Samuel
Wood, R.
Grey, Huron
Armstrong, James
Guelph, Wellington
Day, William
Holliday, Thomas
McCulloch, James
Guysboro' Norfolk
Hobbs, Richard S.
Halls Bridge, Peterboro'
Wallace, Robert
Hampton, Durham
Gulley, Francis
Jennings, William
Wright, Thomas A.
Harrington, Oxford
McKay, James
Harrowsmith, Frontenac
Truscott, John
Walsworth, H. J.
Hawkesbury, Prescott
Clark, John
Higginson, John W.
Heidelberg, Waterloo
Weidenhammer, Chris.
Hespeler, Waterloo
Kribs, L.
Hiawatha, Peterboro'
Shields, George
Hillier, Prince Edward
McComb, James
Hockley, Simcoe
Taylor, George
Walsh, Oliver
Hollen, Wellington
Bailey, Thomas
Elliot, Walter
Fowler, James
Horning's Mills, Grey
House, Philip
Hunsdon, Peel
Hannah, John
Ledgewood, Hugh
Monkman, James
Indiana, Haldimand
Martin, Michael
Ingersoll, Oxford
Christopher, John & Bro.
Cook, S.
Moss, Ai.
Oliver, Adam
Wood & Judd
Invermay, Frontenac
Glover, William
Ivanhoe, Hastings
Freckelton, J.
Guay, Charles
Guay, John
Janetville, Durham
Gillespie, Henry
Jarratt's Corners
Beard, Robert
Kars, Carleton
Eastman, John M.
Martin, Stephen
Morel, Oliver
Keensville, Simcoe
Declare, Thomas
Kelvin, Brant
Crane, James
Haddlesay, George
Midwinter, Charles
Oakley, Joshua
Kemptville, Grenville
Jones, Edward
Lowdow, James
Parkinson, Alexander
Pelton, Phineas
Rath, John
Kendall, Durham
Armstrong, F.
Carscadden, J.
Jackson, William
Powers, H.
Kenmore, Russell
Brannen, M. B.
Kerrwood, Middlesex
Harris, J. A.
Kilbride, Halton
Freeman, Sylvester
Lavrin, Michael
Stewart, Charles
Kincardine, Bruce
McKeracher, James
Morrison, Robert
Rooklidge, William
Taylor & Evans
Keswick, York
Moore, H.
Moore, William
Stennett, Ralph M.
Tahaney, Mathew
Willoughby, Josiah
King, York
Johnson, David
Johnson, James
Pearce, William J.
Klineburg, York
Brownridge, William
Komoka, Middlesex
Catto, George
Laggan, Glengary
Campbell, James & Norman
Lakeside, Oxford
Morrison, John
Lancaster, Glengary
McMillan, H. A. L. N. D.
Langton, Norfolk
Roswell, S.
Lanark, Lanark
Drysdale, James
McLellan, George
Wright, John
Lansdown, Leeds
Bradley, J. A.
Graham, Daniel
Laurel, Wellington
Revan, George H.
Leamington, Essex
Fox, Thomas M.
Hetherington, Michael
Wilkinson & Freeland
Lefroy, Simcoe
Lamb & Lumsden
Leith, Grey
Brown, Thomas
Cameron, Arthur
Cameron, George
Cameron, Peter
Linwood, Waterloo
Masales, James
Listowell, Perth
Davis, D.
Oke, J.
Robinson & Jackson
Winn, Francis
Little Britain, Victoria
Rogers, O.
Sailes, John
Smith, Richard
Wallis, Thomas
Londesborough, Huron
Witts, Charles
Louisville, Kent
Smith, William
Lucan, Huron
Hodgins, Edward
Thompson, Richard
Lucknow, Bruce
Andrews, William
Burgess, G.
Cradie, Robert M.
Millar & Reed
Luton, Elgin
Dennis, William
Tyrrell, L. R.
Lynedoch, Norfolk
Reid, Archibald
Reid, James, Jr.

For Fine Watches & Jewellery, go to Savage & Lyman's, Cathedral Block, Montreal (See card.)

McGillivray, Huron
Hamill, Thomas
Press, S.
Rumohr, M.
Madoc, Hastings
Fitzgerald, Joseph
Lewis, David
Maitland, Grenville
Wood, John
Mansfield, Simcoe
Colquhoun, Malcolm
Markham, York
Anthony, John
Vick, William J.
Martintown, Glengary
Sylvester, W. C.
Middleville, Lanark
Mather, John
Middleton, William
Rankin, William
Mill Roches, Cornwall
Tilton, Joseph
Minden, Victoria
McDougal, Alexander
Turnbull, James
Mitchell, Perth
Dowling, Thomas
Empey, David
Sweetman, John
Montague, Lanark
Lock, Richard
Mooretown, Lambton
Cronkhite, David & Sons
Morningdale Mills, Perth
Bearinger, Noah
Morriston, Wellington
Atkins, Joseph
Beese, William
Howe, John
Mount Albion, Wentworth
Turner, Dougall
Mount Brydges, Middlesex
Mines, James
Mount Forest, Grey
Fleming, John
Gruer, William
Jebb, John
Spence, William
Wright, J. G.
Mount Vernon, Brant
Jones, Levi C.
Jones, Robert L.
Muncey, Middlesex
Graves, James
Murvale, Frontenac
Saul, John
Nanticoke, Haldimand
Jackson, Henry
McLean, John
Neustadt, Grey
Runstedtler, Lewis
New Dundee, Waterloo
Dirstein, Elias
Grebiel, Edward
Grebiel, Samuel
Herner, John
Poth, Andrew
New Durham, Brant
Allen, C. E.
New Hamburg, Waterloo
Gardner, Ernst
Neville, A. L.
Rupp, Laurence
Wagner, John
Newland, York
Mosher, Archibald
Stokes, William
Thirsk, George
New Lowell, Simcoe
Jacques & Hay
Nile, Huron
Young John
Nithburg, Perth
Brown, James
Gadkee, William
Nobleton, York
Hawman, Conrad
North Keppel, Grey
Marshall, Henry J.
Smith, James W.
Smith, John
North Lancaster, Glengary
McDonald, Angus
Roy, Joseph
Norwichville, Oxford
Stevenson, Hance
Tidey, George W.
Vanvalkenburgh, Hiram
Norwood, Peterboro'
Cumming, James
Ennis, Michael
Richardson, William
Nottawa, Simcoe
Bruce, Jameson, Sen.
Holdon, S. O.
Oak Ridges, York
McKenzie, P. H.
Oakville, Halton
McDonald, James
Pepper, Thomas
Oakwood, Victoria
White, William
Odessa, Addington
Sauls, Hugh
Sauls, William
Wiseman Adam
Wiseman, Andrew
Oil Springs, Lambton
Oliver, W.
Robertson, George
Orangeville, Wellington
Dunbar, F. G.
Haley, Hugh
McNab, Peter
Orono, Durham
Allen, William
Beer, John
Doncaster, Thomas
Martin, John
Osceola, Renfrew
Gray, John
Pakenham, Lanark
McNicol, D.
Quigley, James
Riddle, John
Palermo, Halton
Morse, William
Robinson, John
Paris, Brant
Angus & Brown
Jamison, A.
Parkhill, Middlesex
Crookshanks, Peter
Deo, Benjamin
Mason, Jabez
Whitmore, Mr.
Pembroke, Renfrew
Cooke, James
Dickson, Richard
Dobson, Richard
Keppen & Walker
Ledgewood, J.
Sparling, William
Pendleton, Prescott
McDonald, Donald
Penetanguishene, Simcoe
Bell, W. C.
Breeette, Hypolite
Cabeau, Francis
Trudell, M.
Warren, J. G.
Picton, Prince Edward
Irving, Andrew
Kelly, George
Love, James
Owens, John B.
Pleasant Hill, Norfolk
Taylor, Jesse
Whitesell, Eli
Point Abino, Welland
Cutler, E.
Port Bruce, Elgin,
Loucks, Wellington
Port Burwell, Elgin
Macdormand, L.
McConnell, Elijah
Port Credit, Peel
Blakeley, Alexander & Co
Port Dalhousie, Lincoln
Bald, Robert
Moore, Isaac
Watt, David
Port Dover, Norfolk
Cotton, James
Farey & Turner
Lees, Andrew
Port Hope, Durham
Woods, George W.
Portland, Leeds
Dunovan, James
Port Nelson, Halton
Railton, Edward
Port Perry, Ontario
Carrow, John
Foote, Isaac
Ireland, Daniel
Port Robinson, Welland
Sawsby, Thomas
Stark, Joseph
Port Stanley, Elgin
Cattanach, John
Ellison, John
Millard, Thomas
Prescott, Grenville
Ellis, William
Prince Albert, Ontario
Graham, George
Jury, John
Widden, John
Windsor, Noah
Raglan, Ontario
Jarett, William
Rainous, William
Rainham Centre, Haldimand
Lyle, William

For Fine Silver and Electro-plated Ware, go to Savage & Lyman's, Cathedral Block, Montreal.

Ratho, Oxford
Allshire, Thomas
Hamilton, James
Rednersville, Prince Edward
Rose, Daniel
Richmond, Carlton
Dwyer, Patrick
Scott, James
Richmond Hill, York
McMair, Matthew
Newton James senr
Rockwood, Wellington
Murphy, Thomas
Rolph, Norfolk
Herron, John
Ross, Renfrew
McLeese, William
Rothsay, Wellington
Crites, David
St. Catharines, Lincoln
Begg, Geo. A.
Bone, Thomas
Burgoyne, H.
Clyde, John
Sword, Robert
St. Eugene, Prescott
Labrosse, Pierre
Laflame, Simon
Villemir, Pierre
Villemir, Rijes P.
St. Jacobs, Waterloo
Eby, David E.
Seibert, Adam
Shaefer, Adam
St. Thomas, Elgin
Fanning, John
Hall, Philip
Hillis, Wm.
Hurd, John
Watt's, William
Saintfield, Ontario
Beecroft, Alvery
Sarnia, Lambton
Ireland, William
Saugeen, Bruce
Angus, A. & P.
Chisholm, William
Godfrey, Thomas
Laurie, Andrew
Schomberg, York
Walton, William
Selkirk, Haldimand
Bagley, Philander
Neff, Menne
Shakespeare, Perth
Campbell, David
Donaldson, J. W.
Lamont & Bro.
Shannonville, Hastings
Lazier, R. L.
Lazier, S. A.
Simcoe, Norfolk
Jackson, J. & G.
Pierce, John
Thompson & Thompson
Singhampton, Grey
Grant, David
Richardson, Alonzo
Sleswick, Peel
Campbell, Peter C.
Sonya, Ontario
McDougall, Duncan
Sparta, Elgin
Moyer & Pace
Philp, George
Philp, Joseph
Spring Arbour, Norfolk
Bennett, A. M.
Springfield, Elgin
Kinsey, David
Springville, Peterboro
Henderson, McCamus & Co.
Wilson, John
Stamford, Welland
Bell, Joseph
Shrimpton, George
Stayner, Simcoe
Buffry, William
Carlisle, William
McLellan, Neil
McLeod, Martin
Stirling, Hastings
Caldwell, John T.
Strathroy, Middlesex
Bonley, James
English, John & Jas. H.
Poppen, Richard
Stratford, Perth
Browning, Charles
Mitchell, W. H.
Streetsville, Peel
Graydon, John
Heron, William
Leslie & Dingwall
Worthington, James
Sweaburg, Oxford
Withrow, James
Withrow, Benjamin
Tecumseth, Simcoe
Lee, John
Teviotdale, Wellington
Charton, Henry
Reany, William
Thamesville, Kent
Davis, John T.
Hazzard, Charles
Howell, Henry
Thurlow, Hastings
Embury, Allen
Parks, John
Tilsonburg, Oxford
Hile, Charles
Tillson, E. D.
Trenton, Hastings
Gormerly; James
Gothard, Francis
Meath, John
Simpson & Brother
Tullamore, Peel
Ellis, John
Tuscorora, Brant
Hill, John
Tyrconnell, Elgin
Campbell, Dugald
Stevenson, James
Tweed, Hastings
Brown, James
Udora, Ontario
Urquhart, Alexander
Weese, James C.
Unionville, York
Bell, John
Kline, Peter
Robinson, George
Size, James
Uxbridge, Ontario
Bustin, W. H.
White, William
Villa Nova, Norfolk
Dean, D. K.
Porter, S. K.
Violet, Addington
Perry, W. B.
Perry, S. V.
Perry, William H.
Walkerton, Bruce
Anderson, Matthew
Barnett, William
Wallacetown, Elgin
McFarlane, A.
McKellar, D.
Wanstead, Lambton
Doyle, John
Wardsville, Middlesex
Gibson, William
McLean, James
Riely, F. B.
Waterdown, Wentworth
Barron, Alexander
Grieve, Walter
Nicholl, William
Waterloo, Waterloo
Killer, Nicholas
Kochler, John W.
Watford, Lambton
McWatters, John
Oliver, Peter
Taylor, Richard
Wellesley, Waterloo
Sheifly, Andrew
Wellington, Prince Edward
Clarey, Michael
Ferguson, John
Wellington Square, Halton
Bent, J. C.
Midwinter, J.
West Arran, Bruce
Dalglish, Andrew
West Flamboro', Wentworth
Gilmore, William
Wishart, Alexander
West McGillivray, Middlesex
Stonehouse, George
Westport, Leeds
Truelove, James
West Winchester, Dundas
Beach, Mahlon F.
Whitby, Ontario
Deverill & Spence
Grose, Stephen
Whitfield, P. B
White Rose, York
Steele, Peter J.
Whitevale, Ontario
Gilchrist, G. & D.
Vardon Brothers
Widder, Lambton
Chester, John
Wilton, Addington
Snider, Jehiel
Thompson, James
Windsor, Essex
Apple, Fred.
Baulet, James

For Fine Watches & Jewellery, go to Savage and Lyman's Cathedral Block Montreal. (See card.)

Hatt, Joseph
Pratt, Joseph
Rice, Thomas
Sturgeon, William
Vroman, Henry
Winterbourne, Waterloo
Gerrie, John
Wolverton, Oxford
Dawson, George
Woodstock, Oxford
Filey, A.
White & West
White, A. & A.
Woolwich, Waterloo
Martin, Hiram
Wroxeter, Huron
Applebee, Charles
Boyle, Thomas
Caldwell, John
Gibson, George
Wynford, Wellington
Bennie, James
Beurline, Charles
Callahan, John
Crowley & Bros.
Moleton, Gavin
Rodinbiler, Philip
Sutherland, George
Wyoming, Lambton
Oliver, Walter
Smith, E. W.
Wood, Robert
Zimmerman, Halton
Zimmerman, James D.

BUILDING, SAVING AND LOAN SOCIETIES.

Cobourg, Northumberland
Northumberland & Durham Savings Bank, David Burn, actuary
Dundas, Wentworth
The Provincial Permanent Building and Saving Society, Osler and Begue, Agents
Guelph, Wellington
Canada Permanent Building and Saving Society, Charles Davidson, agent
Canada Landed Credit Company of Toronto, H. Hatch, Agent
Thompson & Jackson (Robert Thompson & A. M. Jackson)
Trust and Loan Company of Toronto, Chas. Davidson, agent
Trust and Loan Co. of U. C. (Kingston) J. Webster, agent
Ingersoll, Oxford
Brown, P. J., agent Canada Landed Credit Co.
Lobo, Middlesex
Irvine, Joshua, agent Canada Landed Credit Co.
Oshawa, Ontario
Provincial Perman't Building and Saving Society, Francis Keller, agent
St. Marys, Perth
Canada Permanent Building and Saving Society, Alex. Niven, agent
Strathroy, Middlesex
Canada Permanent Building and Saving Society, J. B. Winslow, appraiser and agent
London Permanent Building and Saving Society, J. B. Winslow, agent
Western Counties Permanent Building Society, Joseph C. Small, agent
St. Thomas, Elgin
The Provincial Permanent Building and Saving Society, Jehiel Mann, agent
The Trust and Loan Co. of U. C., Jehiel Mann, ag't

BUTCHERS.

Aberarder, Lambton
May, Frederick
Aberfoyle, Wellington
Young, Robert
Acton, Halton
Hemstreet, George
Lasby, Joseph
Admaston, Renfrew
Carswell, James
Ailsa Craig, Huron
Stewartson, Samuel
Albion, Peel
Noble, George
Albury, Prince Edward
Cunningham, Henry
Dempsey, W. R.
Mikel, D. S.
Aldboro', Elgin
Hoy, Patrick
Allanburg, Welland
Anderson, Alexander
Vanderburg, William
Alliston, Simcoe
Power, J.
Alma, Wellington
Tindall, Richard
Almira, York
Kenderick, Samuel
Alton, Peel
Allen, William
Almonte, Lanark
Tooley, Samuel
Yadds, Felix
Amherstburg, Essex
Bertrand, Simon
Delisle, J. B.
McGee & Rotsford
Richard, Joseph
Stokes, John
Ancaster, Wentworth
Crooks, Arthur
Appleton, Lanark
Woods, Patrick
Arkell, Wellington
Laing, Andrew
Wakefield, George
Arkona, Lambton
Donley, John
Arnprior, Renfrew
Aakder, W. & J.
Craig, Daniel
Kyte, W.
Wilkie, J. C.
Arthur, Wellington
Dixon, Christopher
Merchant, Henry
Moore, George
Ashburn, Ontario
Webster, James
Ashburnham, Peterboro',
Brunning, Charles
Hogan, Henry
Kempt, James
McMahon, Nathaniel
Ashgrove, Halton
Arthurs, J. & J.
Ashton, Carlton
McFadden, Isaac
Atha, Ontario
Gaslick, John
Atherly, Ontario
Steele, Maurice
Aultsville, Stormont
McCarry, Patrick
Aylmer West, Elgin
Cornish, Samuel
Durrant, Thomas
Ayr, Waterloo
Ross, Alexander
White, Charles
Baltimore, Northumberland
Greenaway, William
Bangor, Ontario
Young, George

For Fine Silver and Electro-plated Ware, go to Savage & Lyman's, Cathedral Block, Montreal.

Barrie, Simcoe
Bingham, Brothers
Byrne, James
M[illegible]drell, George
W[illegible]son, James
Bartonville, Wentworth
Ramsay, Peter
Rogers, William
Softley, H.
Bath, Addington
Burley, Robert
Bayfield, Huron
Baxter, A.
Beachville, Oxford
Lovering, James
Beaverton, Ontario
Stokes, W. A.
Belleville, Hastings
Bennett, R. N.
Britton, Ed.
Clark, James A.
Diamond, Mr.
Gibson, George
Grainger, J. K.
Lanagan, James
McGunn, John
O'Brien, L. M.
Bell Ewart, Simcoe
Aston, John
Richards, Emannuel
Belmont, Elgin
Wagner, Ambrose
Bentinck, Grey
Harvey, Samuel
Tucker, Walter
Belmore, Huron
Lamenby, John
Proctor, John
Berlin, Waterloo
Gastmeier, W. & Co. (W. Gastmeier and John Kreger)
Klein, George
Tyson, Abram
Berwick, Stormont
Blay, Charles
Bewdley, Northumberland
Moore, John
Binbrook, Wentworth
Wicket, Robert
Black Creek, Welland
Forsyth, Clark
Blair, Waterloo
Blaskie, Joseph
Bloomfield, Prince Edward
Tompeth, J.
Bloomington, York
Patterson, James M.
Blyth, Huron
Clark, John
Combs, James
Bobcaygeon, Victoria
Brooks, Thomas
Devitt, John
Borelia, Ontario
Maybee, John M.
Boston, Norfolk
Cammell, Robert
Tobin, Maria
Bothwell, Kent
Duncan, Alexander
Bowmanville, Durham
Elizabeth, Mrs.
Trick, John
Young & Britton
Bradford, Simcoe
Hill, John
Walmsley, Thomas
Branchton, Waterloo
Crozier, James
Brantford, Brant
Byrnes, John
Deattry, William
Dilty, William
Dunn, Joseph
Hartley, Thomas
Kendall, John
Shakell, Robert
Sowden, John
Watson, Thomas
Watson, William
Watson, William
Webbing, Thomas
Bridgenorth, Peterboro'
Greive, James
Bright, Oxford
Bond, Thomas
Brighton, Northumberland
Weeks, William
Brockville, Leeds
Groves, William
Henderson, James John
Hunter, Michael
Murray, P.
Stagg, John, Sr.
Stagg, John, Jr.
Brougham, Ontario
Gould, John
Brucefield, Huron
Ransom, Thomas
Bruce Mines, Algoma District
Cullis, Richard
Jackson, David
Buckhorn, Kent
Stanton, Daniel
Burford, Brant
Fowler, Caleb C.
Rowe, William
Burgessville, Oxford
Emigh, Hiram
Lowthian, R.
Sackrider, John
Thompson, Smith
Byron, Middlesex
Wright, George
Caintown, Leeds
Ferguson, John
Caledon, Peel
Rayburn, John
Caledonia, Haldimand
Walsh, Patrick
Wickett, Nathaniel
Campbell's Cross, Peel
Sanderson, John
Campbellford, Northumberland
Greeney, Lawrence
Gregor, James
Thistlewaite, Henry
Campbellville, Halton
Smitton, Robert
Canboro, Haldimand
Swick, William
Canfield, Haldimand
Patterson, Comfort
Cannifton, Hastings
McGurne, John
Carlisle, Wentworth
Duffy, Michael
Carleton Place, Lanark
Tooly, Martin
Carleton West, York
Rowntree, David
Cashmere, Middlesex
Fleming, Henry junr.
Catheart, Durham
Skinner, Abraham
Small, George
Centreton, Middlesex
Slade, Alfred
Chatham, Kent
Duff, Robert
Fairbanks Thomas
Francis, William
Savage, H. & W.
Thornton, William
Wheeler, Caleb
Chippawa, Welland
Bossa, Charles
Phillips, John
Wiley, Samuel
Claremont, Ontario
Barry, John
Cook, John
Clifford, Wellington
Jacobi, Hartman
Clifton, Welland
Bowen, John
Bowen, Peter
Clinton, Huron
Jones, John
Snell, William
Spooner, Charles
Cobourg, Northumberland
Kobold, Leopold
Mann, James
Porrell, O. W.
Thomas, William
Thorp, K.
Winch, R.
Colborne, Northumberland
Pickworth, John
Willis, Alfred
Collingwood, Simcoe
Mansfield, George
Montgomery, David
Conroy, Perth
Polley, Samuel
Cookstown, Simcoe
Hurst, John
Cooksville, Peel
Codling, Thomas
Cornwall, Stormont
Daly, Mrs. Margaret
Hissill, William
McArthur, A. A.
McCracken, Alexander
McCracken, David
Corunna, Lambton
Harris, John
Crawford, Grey
Shewell, William
Cressy, Prince Edward
Carson, James G.

For Fine Watches & Jewellery, go to Savage & Lyman's, Cathedral Block, Montreal. (See card)

Crosshill, Waterloo
Frame, John
Cumberland, Russell
Morin, Amable
Curran, Prescott
Landris, Magloire
Dalhousie Mills, Glengary
Deom, M.
DeCewsville, Haldimand
DeCew, J. B.
Delaware, Middlesex
Fitzallen, John
Demorestville, Prince Edward
Baker, W.
Clark, H. B.
Robins, James
Shortts, Peter
Dickinson's Landing, Stormont
Johnston, Thomas
Dingle, Huron
Foster, Robert
Kirkpatrick, Edward
Drayton, Wellington
Cliff, Thomas
Douglas, Renfrew
Swan, Charles
Drummondville, Welland
Sutton, Stephen
Dundas, Wentworth
Dingle, Richard
Morton, James
Newitt, William
Swindale, Robert
Dunnville, Haldimand
Hodder, George
Eden Mills, Wellington
Thompson, George
Eglinton, York
Nightingale, Henry
Egmondville, Huron
Summersett, John
Elizabethville, Durham
Mackay, Christopher
Elora, Wellington
Duncan, John
Thompson, George
Embro, Oxford
Sutherland, William
Wilkins, James B.
Embrun, Russell
Hemar, O.
Erin, Wellington
Fleming, J.
Exeter, Huron
Bawden, Joseph
Gordon, James
Farmerville, Leeds
Read, J. L.
Fenella, Northumberland
Jewell, John
Jewell, Richard
Fenelon Falls, Victoria
Bell, William
Fergus, Wellington
Alexander, R.
Mills, M.
Scott & Munson
Fingal, Elgin
Bake, Thomas
Fisherville, Haldimand
Seder, Peter
Fitzroy Harbor, Carleton
Smith, R.
Tripp, Henry
Wilson, William
Fonthill, Welland
Brown, Ezra
Forest, Lambton
Jay, Edmond
Forestville, Norfolk
Wright, George
Formosa, Bruce
Wesner, W.
Fort Erie, Welland
Harris, Henry
Franktown, Lanark
Hawkins, Henry
Frankville, Leeds
Phillips, Ziba
Frogmore, Peel
Munn, Joseph
Fullarton, Perth
Andrews, John
Galt, Waterloo
Andrich, Adam
Ramsey, James
Georgetown, Halton
Quinlan, C.
White, John
Glenallan, Wellington
Kinney, Thomas
Glencoe, Middlesex
Waldon, Samuel
Glen William, Halton
Irwin, William
Sparling, C.
Goderich, Huron
Andrews, Thomas
Andrews, William
Carson, John
Goble's Corners, Oxford
Rains, John
Goodwood, Ontario
Chapman, Michael
Gourock, Wellington
Johnson, William
Grafton, Northumberland
Hutchison, William G.
Gravenhurst, Simcoe
Simington, James, sen.
Grey, Huron
Dahms, William
Guelph, Wellington
Dudgeon, W.
Hales, J.
Hood, George
Millarn, James
Presant, W J.
Tyson, Abram
Guysboro', Norfolk
Bate, Louis
Halls Bridge, Peterboro
McConkey, William
Hampton, Durham
Territt, Joshua
Ward, Thomas
Hanover, Grey
McClung, Alexander
Sterling, Henry
Harley, Brant
Hill, Thomas
Harpurhey, Huron
Markel, John
Harrington, Oxford
Rounds, Stafford
Harriston, Wellington
Weber, Jacob
Hawkesbury, Prescott
Hamilton, Samuel
Luducere, Joseph
Stevens, William
Hayesville, Waterloo
Tye, F. E.
Heidelberg, Waterloo
Fleischer, George
Miller, Leonard
Hespeler, Waterloo
Alderson, C.
Renwick, Walter
Hillier, Prince Edward
Petut, Sylvanus
Titus, Joseph
Holland Landing, York
Willows, J. S.
Hollen, Wellington
Elliot, Henry
Hornby, Halton
Campbell, Charles
Sparling, James
Humberstone, Welland
Dickenson, Isaac
Uhring, Joseph
Hunsdon, Peel
Coop, John Thomas
Preat, Thomas
Indiana, Haldimand
Shipway, Morris
Ingersoll, Oxford
Allison, W. J.
Elliott, S. A.
Worth, H.
Inkerman, Dundas
Vancamp, R. E.
Invermay, Frontenac
Robins, D. G.
Iona, Elgin
McGill, Archibald
Ivanhoe, Hastings
Holden, Sylvester
Lancaster, Mark
Jordan, Lincoln
Dou[illegible]ac
Kars, Carlton
Montgomery, John
Keenansville, Simcoe
Hughes, Patrick
Kelvin, Brant
Chapman, George W.
Kemptville, Grenville
Gibson, James
King, York
Trowbridge, Henry
Kincardine, Bruce
Courtney, William
Griffith, William
Isard, Albert
Speers, Robert
Klineburgh, York
McEwen, Malcolm
Komoka, Middlesex
Morris, R.
Pinion, Thomas
Lakeside, Oxford
Rounds, S. F.

For Fine Silver and Electro-plated Ware, go to Savage & Lyman's, Cathedral Block, Montreal

Lanark Lanark
Craig, Andrew
Jackson, James
Mullen, Patrick
Lancaster, Glengary
Bentley, R S.
Houle, Jules
Key, William
McLennon, Hugh
Leamington, Essex
Brown, A. M.
Lefroy, Simcoe
Richards, Emanuel
Leslie, York
Bird, H. & E.
Bird, James
Ellice, H.
Holland, T.
Lindsay, Victoria
Holloran, Michael
Lile, Joseph
O'Hanoran, Michael
Webster, J. W.
Williamson, Joseph
Listowell, Perth
Henderson, Richard
Logierait, Lambton
Giles, John
Havers, Cole
Havers, John
Longwood, Middlesex
Jones, William
L'Orignal, Prescott
Bone, Francis
Tacin, Joseph
Loughboro, Frontenac
Cummings, John
Lynedock, Norfolk
Reid, John A.
Lucan, Huron
Sparling, Jacob
Sweeney John
McDonald's Corners, Lanark
Gardner, William
Madoc, Hastings
Hodgins, William
Nelson, W. G,
Maidstone, Essex
Kintz, Frederick
Totten, Joseph
Maitland, Grenville
Anderson, George
Smith, William
Mallorytown, Leeds
Rosenbarker, Joseph
Markham, York
Chapman, C.
Chapman, M.
Dobinson, J.
Coupe, Samuel
Martintown, Glengary
McMaster, Duncan
Mayfild, Peel
Johnson, George
Meaford, Grey
Brown, Thomas
LaRush, Charles
Montgomery, William
McDonald, William
Merricksville, Grenville
Burchell, M.
McIntyre, Charles
Read, R.
Southworth, E. N.
Middleville, Lanark
Rodger, James
Rankin, John
Millbrook, Durham
Coe, Thomas
Mill Bank, Perth
Crosswell, John
Milbrook, Durham
Coe, Thomas
Matthew, Ezra
Mill Point, Lennox
Carter, Thomas
Mimico, York
Bedingfield, James
Mitchell, Perth
Dougherty, James
Hocking, John
Hocking, William
Holfich, William
Mooretown, Lambton
Giles, John
Morrisburg, Dundas
Bedstead, William
Molway, Samuel
Warner, Ira C.
Morriston, Wellington
Martin, Charles and Fred.
Mount Charles, Peel
Wood, Isaac
Mount Forest, Grey
Bishop, William
Little, Robert
Robinson, William
Mount Vernon, Brant
Fowler, Milton
Rae, Wm.
Napanee, Lennox
Tremble, Thomas
Nauticker, Haldimand
Rushton, Francis
Nassagaweya, Halton
Irving, R.
Newbliss, Leeds
Davidson, John
Newbury, Middlesex
Mounteer, William
Swoderer, John
Newcastle, Durham
Curtis, George
Miller, Mr.
New Dundee, Waterloo
Sauer, John
New Hamburg, Waterloo
Franck, Godleib
Hartman, Joseph
Newland, York
Stoner, Henry
Newmarket, York
Russell, Frank
Newton Brook, York
Walls, Daniel
Newton Robinson, Simcoe
Burns, James
Niagara, Lincoln
Bishop, Wm.
Bishop, Wm., Jun.
Best, Robert
Nithburg, Perth
Farroll, William
Nobleton, York
Crossley & Weller
Holden, Isaac
Normanton, Bruce
Scott, Richard
North Eldon, Victoria
Nichols, Robert
Norwichville,
Chambers, Solomon
McAuley, William H.
Strode, William
Norwood, Peterboro'
Raddon, James
Notfield, Glengary
McLachlin, Dougall
Nottawa, Simcoe
Lands, John
Oak Hill, Victoria
Miller, William
Oakland, Brant
Secord Robert
Oakville, Halton
Hillmer, Edward
Odessa, Addington
Blake, Thomas
Steers, George
Oil Springs, Lambert
Andrews, James
Giles, Joseph
Oneida, Haldimand
Murray, James
Orangeville, Wellington
Wilcox, George
Wilkins, Matthew
Orono, Durham
McGill, Robert
Miller, John
Oshawa, Ontario
Garth, George
Hamilton, John
Stephenson, George
Owen Sound, Grey
Hopkins, Benjamin
Osnabruck Centre, Stormont
Sled, Thomas
Warner, Sidney
Pakenham, Lanark
Brennan, Billy
Cowan, William
Low, John
Palermo, Halton
Sanderson, J.
Parham, Frontenac
Lee, George
Paris, Brant
Bursnall, George
Chamberlain, Charles
Lee, Samuel
O'Brien, Timothy
Sweet, John
Watson, Joseph
Williams, George
Park Hill, Middlesex
Meggs, Charles
Mott, Enoch
Ritchin, John
Pembrooke, Renfrew
Hawkins, James
Johnson, David
Pendleton, Prescott
Carrier, Joseph

For Fine Watches & Jewellery, go to Savage & Lyman's, Cathedral Block, Montreal. (See card)

Penetanguishene, Simcoe
Sneath, Alfred
Wright, James
Pennville, Simcoe
Hamilton, George
Perrytown, Durham
Ham, G. P.
Perth, Lanark
Barrie, George
Froyner George
Griffiths, Edward
Stanley, Michael
Peterboro', Peterboro'
Boyd, Christopher
Heather, F. W.
Howden, James
Laplante, Louis
Webber, George
Wilson, James
Winch, Henry
Picton, Prince Edward
Jeffery, George
Taylor, Frank
Werden, Benjamin
Plattsville, Oxford
Cramp, William
Ponsoby, Wellington
Hickling, Arthur
Port Burwell, Elgin
Ager, George
Port Bruce, Elgin
Carty, A.
Timm, Samuel
Port Colborne, Welland
Greenwood, Thamas
O'Neil, James
Port Credit, Peel
Carr, James
Dyer, Samuel
Griffin, John
Long, P.
Port Dalhousie, Lincoln
McGuire, A.
Smith, J.
Port Dover, Norfolk
Cruickshanks, William
Dixon, William
Williams, John
Port Nelson, Halton
Cline & Irving
Port Robinson, Welland
Elliott, Andrew
Griffith, Thomas
Port Rowen, Norfolk
Cartwright, W. C.
Lewis, James S.
Port Royal, Norfolk
Hanson, William
Port Ryerse, Norfolk
Shelburg, Charles
Port Stanley, Elgin
Brown, Charles A.
Jackson, John
Prescott, Grenville
Cowan, Charles
Dillon, William
Hughes, John
Kelly, Daniel
Satchell, John
Preston, Waterloo
Andrich, Andrew
Deis, John
Lamb, Peter
Priceville, Grey
Tryon, Zachariah
Prince Albert, Ontario
Bongard, A. & J.
Puslinch, Wellington
Martin, Charles
Queenston, Lincoln
Wray, Joseph
Raglan, Ontario
Harper, Joseph
Rainham Centre, Haldimand
Housberger, D. C.
Rednersville, Prince Edward
Cunningham, Henry
Renfrew, Renfrew
Mills, John
Scott, John
Richmond, Carleton
Gordon, Benjamin
Richmond Hill, York
Hopper, R.
Riley Brothers
Ringwood, York
Lehman, Christian
Rochester, Essex
Jones, Mr.
Lesperance, George
Rockford, Norfolk
McPherson, John
Rockwood, Wellington
Edwards, William
Ellis, John
McMurry, J.
Rondeau, Kent
Lee, Richard
Rothsay, Wellington
Calkins, Solyman
Rowan Mills, Norfolk
Wilson, Calvin
St. Eugene, Prescott
Ladonceau, J.
St. George, Brant
Platter, Mr.
Thompson, David
St. Marys, Perth
Allen, T.
Coleman, William
Sparling, S.
St. Thomas, Elgin
Howard, George
Cusack, Robert
Howard, George
Paddon, John
Pincombe, John
Salem, Wellington
Streb, Mathew
Sandwich, Essex
Embury, David
Winters, Joseph
Wolf, William
Sarnia, Lambton
Ball, T. F.
Clark, A.
Klumpp, F.
Saugeen, Bruce
Jackson, H.
Young, R.
Sault Ste. Marie
McKay, Mr.
Scarboro', York
Chamberlain, William
Schomburg, York
Skinner, George
Seaforth, Huron
Drake, Martin Luther
Drake, Enoch
Ewing, George
Forsyth, G.
Selby, Lennox
Andrews, David
Selkirk, Haldimand
Smith, William
Shakespeare, Perth
Lyall, John
Shannonville, Hastings
Young, Lewis
Sheffield, Wentworth
Main, Edward
Simcoe, Forfolk
Hambidge, John
Ilton & Coborne
Sihlar, Charles
Smiths Falls, Lanark
Carley, William
Gilroy, Edward
James, J. St.
Wall, Michael
Smithfield, Northumberland
Bates, William
Campbell, George
Herington, Moses
Smithville, Lincoln
Wardle, Isaac
Sombra, Lambton
Kerby, Alexander, Jr.
Sparta, Elgin
Carr, James
Vanderlip, James
Spencerville, Grenville
Black, John
Spencer, Howard
Stayner, Simcoe
Andrews, John
Stevensville, Welland
Wade, J. T.
Stirling, Hastings
Stickles, Andrew
Stouffville, York
Tinkler, Thomas
Straffordville, Elgin
Scruton, John
Stratford, Perth
Claxton, J.
Larkworthy, G.
McCaulay, J.
Rice, G.
Ubelacker, H. & Co.
Worth, J. & Co.
Strathroy, Middlesex
Avery, William
Grimsell, Henry
Woodward, James
St. Mary's, Perth
Young, H.
Streetsville, Peel
Sparling, John
Sparling, William
Sterling, John E.
Summertown, Glengary
McArthur, A. A.
Murcheson, John
Sunnidale, Simcoe
Armstrong, Oliver

For Fine Silver and Electro-plated Ware, go to Savage & Lyman's, Cathedral Block, Montreal.

Sylvan, Middlesex
Mott, Enoch
Talbotville Royal, Elgin
Milley, R. C.
Spackman, Joseph
Tavistock, Perth
Bichberger, August
Tecumseth, Simcoe
Stephens, Alfred
Thamesford, Oxford
McComb, Henry
Thamesville, Kent
Fox, C.
Thornhill, York
Williams, Michael
Thurlow, Hastings
Phillips, Robert
Sills, Nelson
Tilsonburg, Oxford
Willson, Alexander
Trafalgar, Halton
Orr, Joseph
Ryan, George
Trenton, Hastings
Coleman, Thomas
Lyons, Patrick
Lyons, W. H.
Ostrom, Stephen
Printer, George
Rozitchil, John
Tullamore, Peel
Bradford, William
Tuscarora, Brant
Butler, John W.
Tweed, Hastings
Outerkirk, James
Wiley, J.
Tweedside, Wentwork
Owens, Richard
Penfold, Stephen
Tyrconnel, Elgin
O'Brien, John P.
Unionville, York
Carter, John
Uxbridge, Ontario
Stewart, John
Vankleek, Hill, Prescott
Hamilton, Samuel
Waite, William

Verona, Frontenac
Watts, William
Victoria Square, York
Ellerby, Joseph
Vittoria, Norfolk
Gamble, James
Patridge, Thomas
Walkerton, Bruce
Griffith, James
Richardson, William
Wallacetown, Elgin
Keiller, Contes
Wallacetown, Elgin
McIntyre, James
Walton, Huron
Shaw, James
Wardsville, Middlesex
Paris, Wm.
Waterdown, Wentworth
Casey, Stephen
Evans, Walter
Collier, John
Waterloo, Frontenac
Kendall, William
Reley, Frederick
Truesdale, John
Waterloo, Waterloo
Edler, George
Schlote, Frederick
Watford, Lambton
Bradford, George
Cook, Robert
Fowler, Robert
Welland, Welland
Clark, George
Welland Port, Lincoln
Cavers, Walter
Wellesley, Waterloo
Bertux, Peter
Ottman, Charles
Wellington, Prince Edward
Titus, Joseph
Wellington Square, Halton
Minhinnick, J. W.
Mortimer, Richard
West Arran, Bruce
Kemp, George
West Flamboro', Wentworth
Jackson, John
Maule, Peter

West Huntingdon, Hastings
Bennett, Robert
Westport, Leeds
Monsell, Levi
West Woolwich, Waterloo
Kieffor, Mathius
Whitby, Ontario
Beattie, F.
Box, Mr.
Ghent, R.
Scott, C.
White Rose, York
Weeden, William
Whitevale, Ontario
Young, George
Wick, Ontario
Stone, John
Windham Centre, Norfolk
Edgeworth, Edward
Windsor, Essex
Blakely, Johnston
Scott, Robert
Stroud, Wm.
Windsor, Essex
Williamson, William
Winter, Joseph
Wolverton, Oxford
Meggs, Fred.
Woodstock, Oxford
Bickle, John
Donaldson, William
Payne, George
Wroxeter, Huron
Hinde, William
Mongreve, Thomas
Wyoming, Lambton
Cassidy, R.
Harding, John
Wyuford, Wellington
Fisher, George
Strebe, Martin
York, Haldimand
Wickett, N. H.
Yorkville, York
Beake, Edward W.
Bain, Mrs. Sarah
Granger, Edmund
Hutchinson, Hugh
Willmot, Edward

BUTTING SAW MANUFACTURERS.

(See also Agricultural Implement Manufacturers.)

Ingersoll, Oxford
Noxon, J. & S.

Waterloo, Waterloo
Pricker, Jacob

CABINET MAKERS AND FURNITURE DEALERS.

Aberfoyle, Wellington
Miller, William
Acton, Halton
Splight & Bros.
Ailsa Craig, Huron
Parkyn & Atkinson
Sherwin, William
Albion, Peel
Alexander, Robert

Hughes, Wm. C.
Roberts, James
Albury, Prince Edwards
Graydon, William
Graydon, F. J.
Alliston, Simcoe
Kinsey, A.
Almonte, Lanark
McGuire, John

Alton, Peel
Bull, George F.
Harrison, James
Amherstburg, Essex
Dall, John
Grenier, John B.
Ancaster, Wentworth
Marr, Adam

For Fine Watches & Jewellery, go to Savage & Lyman's, Cathedral Block, Montreal. (See card.)

Appin, Middlesex
Gillespie, John
Holmes, Thomas
Arkona, Lambton
Howe, H.
Ranks & Rutherford
Arkwright, Bruce
Itter, J.
Arlington, Simcoe
Stedsley, John
Arnprior, Renfrew
Tilley, Arthur
Wolfe, Jonathan
Arthur, Wellington
Stephenson, Robert T.
Ashton, Carleton
Lindsay, James
Shore, John
Turner, John
Aultsville, Stormont
Hunter, Peter
Marshall, Thomas
Morrison, John
Sampson, George
Vincent, James
Aurora, York
Atkinson, William
Aylmer West, Elgin
Kennedy, Thomas
Walker, John
Ayr, Waterloo
Gladstine, James
Kay, Hugh
Kay, James
Ayton, Grey
Cosgrove, John
Baldwin, Addington
Dodge, Michael
Ballyduff, Du ham
Mulligan, Robert
Barrie, Simcoe
Dougal, H.
Bath, Addington
Cunningham, Luke
Gardner, Joseph
Hoselton, Hiram
Hoselton, John
Sheppard, John
Bayfield, Huron
Mitchell, Thomas
Thompson & Felion
Bayham, Elgin
Morse, William D.
Woods, James H.
Beamsville, Lincoln
Crooks, V. S.
Mihell & Kilborn
Belfontain, Peel
Brock, Meadows
Brock, Robert
Belleville, Hastings
Begley, William
Cherry, Thomas
Roenigk, Lewis
Savage, J. G.
Tickell, George S.
Berkeley, Grey
Norton, Henry
Berlin, Waterloo
Hoffman, Isaac
Simpson & Aldons (W. Simpson and J. Aldons)
Belmont, Elgin
House, Jacob
Hungerford, E. B.
Bentinck, Grey
Shewell, John
Bethany, Durham
Thompson, Joseph
Black Creek, Welland
Brillinger, Samuel
Bloomfield, Prince Edward
Stephens, G.
Bobcaygeon, Victoria
Griffis, James
Orr, Alexander
Bond Head, Simcoe
Sutton, John
Thompson, Alexander
Borelia, Ontario
Crandall, Stephen E.
Nott, John
Bothwell, Kent
Boon, Thomas
Bowmanville, Durham
Freeman, William
Manning, Robert
Walters, G. P. & Co.
Bradford, Simcoe
Walker, Robert
Brampton, Peel
Baird, William
Biggar, N. J.
Gurnett, Henry
Pearson, J.
Brantford, Brant
Aikman, Joseph
Bingy, Adam
Buray, Adam
Clifford, Daniel
Dalrymple, William
Fully, John C.
Gibson, Samuel
Hobden, James
Kennedy, David
Lowe, George
Metzler, Charles
Millar, Charles
Millington, Thomas
Pierce, William
Southron, William
Stewart, Charles
Wadsworth, Charles
Waitman, Charles
Walton, James
Welham, Pierce
Wightman, Charles
Breslau, Waterloo
Gerster, Charles
Bright, Oxford
Bergil, W.
Brighton, Northumberland
Ames, Robert
Brockville, Leeds
Elhinny, J. Mc.
Quigg, James
Seman, S. J.
Smart, James
Brooklin, Ontario
Phippen, Nicholas
Burford, Brant
Gibbard, Richard
Hearne, James
Burgessville, Oxford
Barker, G. W.
Burgess, E. W.
Caledon, Peel
Johnston, Samuel
Caintown, Leeds
Burnham, William
Campbellford, Northumberland
Devlin, Luke
Caledonia, Haldimand
Builder, John, J. P.
Cambray, Victoria
Stodart, William
Campden, Addington
Allright, Jacob M.
Cannington, Ontario
Card, Allan
Cape Rich, Grey
McIntosh, G. P.
Carlton Place, Lanark
Hogg, John
Leslie, Jacob
Patterson, William
Carp, Carlton
Roberts, John
Cashel, York
Forster, John
Cavan, Durham
Thompson, James
Thompson, Joseph
Chatham, Kent
Jahnkes, A.
Shotwell, John
Smith, R. & Co. (R. & R. O. Smith)
Cheltenham, Peel
Haines, E.
King, Arthur
Wilkinson, Matthew
Chippawa, Wentworth
McKenzie, James
Peters, Ernst
Claremont, Ontario
Bundy, George
Bundy, Samuel
Clarksburg, Grey
Sparling, William
Clearville, Kent
Landon, Charles
Clifford, Wellington
Fisk, John
Clinton, Huron
Drumm, Henry
Stevenson, Thomas
Cloyne, Frontenac
Whitford, C.
Cobourg, Northumberland
Clench & Bro. (Thos. B. & W. C.
Hobart, M. T.
Jackson, John
Stephens, G. J.
Codrington, Northumberland
Kilbank, William
Colborne, Northumberland
Chapin, Otis A.
Chapin, Simeon
Coldstream, Middlesex
Marsh, John
Colebrook, Addington
Benn, William
Long, William

Collingwood, Simcoe
Tratt, Samuel
Conestogo, Waterloo
Wrigand, William
Corunna, Lambton
Cook, John G.
Peatie, William
Consicon, Prince Edward
Lochlin, Levi
Mitchell, Charles
Squires, H. G.
Squires & Whittier
Cookstown, Simcoe
Johnson, William, jun.
Cornabuss, Grey
Writchey, William
Craigvale, Simcoe
Hurst, Thomas
Creemore, Simcoe
Langtry, Jas. & Co.
Cressy, Prince Edwards
Brown, H. D.
Croydon, Addington
Files, George
Culloden, Oxford
Conrad, Charles
Leader, A.
Littlejohn, Nian
Palmer, S. H.
Dalhousie Mills, Glengary
McIntosh, John
Curran, Prescott
Portelance, Louis
DeCewsville, Haldimand
Jack, J.
Delaware, Middlesex
Malick, John
Delta, Leeds
Davidson, Patrick
Webster, Eph.
Demorestville, Prince Edward
Baker, W.
Dickinson's Landing, Stormont
Miller, D. S.
McNarin, John N.
Dingle, Huron
Ainley, Charles
Cormack, John
Dorchester, Middlesex
Taylor, James
Douglas, Renfrew
Hazleton, John
Drayton, Wellington
Deebil, Henry
Echlin, James
Dresden, Kent
Clapp, H
Neadow, D. H.
Drumbo, Oxford
Barr, Greville E.
Clark, John
Drummondville, Welland
Morse, Austin
Morse, Marsina
Morse, Samuel
Duart, Kent
Fellon, Edward
Fellon, Richard
Pool, William
Tait, William
Dundas, Wentworth
Cowper, John
Latschaw, Issac
Ostwald, A. & Co.
Dungannon, Huron
Sprowle, Andrew
Dunville, Haldimand
Holmes, Wm.
Schoefield, James
Scott, W. G. & Co.
Eden Mills, Wellington
Cook, Frederick & Son
Egmondville, Huron
Bertenck, Charles
Granville, George
Elora, Wellington
Knowles, William
Mundell, John
Embro, Oxford
Campbell, James
Sutherland, William E.
Embrun, Russell
Dumas, George
Enniskillen, Durham
Sharp, James
Enterprise, Addington
Cox, Eugene
Erin, Wellington
Huber, John
Escott, Leeds
Graham, Daniel
Trickey, Henry M.
Trickey, John
Esquiesing, Halton
Fee, John
Exeter, Huron
Drew, Edrid
Gidley R. C. & S.
Falkirk, Middlesex
Wilson, William
Farmersville, Leeds
Stevens, Theodore
Fenelon Falls, Victoria
Whyte, Benson
Fergus, Wellington
Gilmore, J.
Fingal, Elgin
Metcalfe, George
Fisherville, Haldimand
Smith, M.
Fitzroy Harbor, Carleton
Hughes, Michael
Flinton, Addington
Diseslitts, Francis
Flora, Waterloo
Kepmen, Henry
Louis, August
Florence, Lambton
Rheintgen, Gerhard
Fonthill, Welland
Gore, John
Forester's Falls, Renfrew
Row, C.
Formosa, Bruce
Schlick, Martin
Frankford, Hastings
Davis, Henry S.
Moyle, William
Wright, Thomas
Franklin, Durham
Fowler, James
Franktown, Lanark
Edwards, John
Frankville, Leeds
Smith, E. W.
Freiburg, Waterloo
Balk, Andrew
Gerold, Paul
Lambrix, Martin
Galt, Waterloo
Barbour, John
Malcolm, A.
Gananoque, Leeds
Avery, James
McKenzie, William
Wright, Robert
Galway, Peterboro'
Wilson, J.
Georgetown, Halton
Thayer, C.
Travis, E.
Glenallan, Wellington
Barlow, Michael
Nash, Eugene
Peffers, Neil
Glencoe, Middlesex
Mallett, J. H.
Glen William, Halton
Brown, Robert
Murray, John
Goderich, Huron
Amann, Martin
Barry, G. & Brother (G. and Peter Barry)
Gordon, Daniel
McKenzie, John
Robertson, M.
Guelph, Wellington
Hazelton, James
Gorie, Huron
Dunbar, George
Shaw, Sidney
Grafton, Northumberland
Johnstone, William E.
Gravenhurst, Simcoe
Cooper, Thomas
Scott, John
Grey, Huron
Shaw, William
Grimsby, Lincoln
Moore, Charles
Guelph, Wellington
Alexander, William
Rudd & Cormie (John Rudd and John Cormie)
Hall's Bridge, Peterboro'
Wallace, Robert
Hampton, Durham
Fowke, Erasmus S.
Harrisburg, Brant
Griffin, J. W.
Harrington, Oxford
Morris, Mathews
Harriston, Wellington
Allan, John
Harrowsmith, Frontenac
Barns, A. N.
Hawkesbury, Prescott
Hugeons, George
Ryans, James
Hawkstone, Simcoe
Markham, Joseph
Heidelberg, Waterloo
Wendling, Frederick

For Fine Watches & Jewellery, go to Savage & Lyman's, Cathedral Block, Montreal. (See card.)

Hespeler, Waterloo
Engelhardt, L.
Guinther, G.
Hillsboro' Lambton
Adams, Robert
Owens, Thomas
Hollen, Wellington
Elliot, Walter
Humberstone, Welland
Boyer, Adolphus
Wickman, John
Ingersoll, Oxford
Clark, Hugh
Fetherston, W.
McIntyre, James
Robinson, E.
Webster, G. H.
Inkerman, Dundas
Luffell, Wm.
Innerkip, Oxford
Culver, Clerk
Iona, Elgin
Brown, George
Harris, Charles
Iroquois, Dundas
Abbott, Wm.
Flagg, Edwin
Patten, Arthur
Ivanhoe, Hastings
Vaun, William
Jordan, Lincoln
Mohrs, Jacob
Kars, Carleton
Eastman, Adam J.
Kelvin, Brant
Hellems, Joel M.
Kemptville, Grenville
Cooper, Peter
Wolfe, John
Kerch, Lambton
Bain, William
Keswick, York
Arksey, John
Jordan, B.
Kincardine, Bruce
Rooklidge, W. J.
Watson, John
Kippen, Huron
Dearborn, William
Klineburgh, York
Etchman, Charles
Grasscoth, August
Lakeside, Oxford
Sharp, Edward
Smith, D. L.
Lanark, Lanark
Bowes, James
Drysdale, Andrew
Drysdale, James
Lancaster, Glengary
McGregor, A.
McPhee, A.
Stewart, John
Langton, Norfolk
Glover, E.
Lansdown, Leeds
Crea, Jas. N.
Leamington, Essex
Baker, James
Hazelton, William
Lefroy, Simcoe
Weeks, Norman
Lemonville, York
Burkey, John & Joseph
Lindsay, Victoria
Holtorp, H.
McCarthy, Jeremiah
White, William
Linwood, Waterloo
Bundy, Samuel
Bunker, William
Lisadel, Huron
Noice, Thomas
Lisbon, Perth
Balstein, Adam
Stein, Eckert
Listowell, Perth
Smith, Samuel
Walker, Thomas
Little Britain, Victoria
Sailes, John
Lloydtown, York
Maher, Edward & Percy
Longwood, Middlesex
Gowman, Thomas
Lorraine, Simcoe
Alexander, John
Mills, John
Lowville, Halton
Rample, William
Lucknow, Bruce
McCaul, William
Millar & Reed
Thompson, Andrew
Lucan, Huron
Goodacre, Albert
Lunenburg, Stormont
Coulthart, Jonah
Luton, Elgin
Hann, J. C.
Snook, J.
Lyndhurst, Leeds
Wing, James
Lynedoch, Norfolk
Reid, Archibald
McGillivray, Huron
Jones, Francis
Madoc, Hastings
Heyworth, John
Maybee, B. H.
Malta, Bruce
Tinsdale, William J.
Manchester, Ontario
Bidy, Gabriel
Mansfield, Simcoe
Darke, Joseph
Markham, York
Smith, Matthew
Williams, R. L.
Meaford, Grey
Bird, Henry
Drummond, Robert
Patton, John
Melancthon, Grey
Lawden, James
Merrickville, Grenville
Mills, John
Middleville, Lanark
Blackburn, John
Millbrook, Durham
Gillett, John
Gillett, Thomas
Mill Point, Lennox
Kimmerley, Levius
Mille Roches, Cornwall
Bisber, S. W.
Brooks, D. & L.
McDonald, A. B.
Minden, Victoria
Edmison & Greer
Ritchie, William
Milton, Halton
Bonus, Englibert
Jones, Benjamin
Sewert, Ernest
Mitchell, Perth
Campbell, Hugh
Monckland, Stormont
Beauchamp, Joseph
Beauchamp, R.
Mono Mills, Simcoe
Mills, Robert
Monkton, Perth
Foster, William
Mohawk, Brant
Ellis, John R.
Morpeth, Kent
Davis, James
Scott, John W.
Morrisburg, Dundas
Kellogg, E. W.
Levingston, Rufus
Morriston, Wellington
Baugh, Valentine
Fisher, G.
Ratherwill, Conrad
Mount Forest, Grey
Begg, George
Bentley, William
Mount Vernon, Brant
Downing, Joseph
Muncey, Middlesex
Greaves, Albert
Napanee, Lennox
Allingham, Richard
Gibbard, John & Son
Green, John
Light, Robert
Nassagaweya, Halton
Stengil, H.
Neustadt, Grey
Fisher, Andrew
Franz, John
New Aberdeen, Waterloo
Guyer, David
Newboro', Leeds
Muckehan, Patrick
Newburgh, Addington
Eakins, George
Eakins, Thomas
Eakins, William
Fullarton, Joseph, Sen.
Fullarton, Joseph, Jr.
Newbury, Middlesex
Brown & Leach
Clements, William
Purdy, Thomas
Newcastle, Durham
Allen, Charles
Gray, George
New Dundee, Waterloo
Poth, Andrew
Wagenast, Martin S.
New Hamburg, Waterloo
Gartung, Ernst
Latchaw, Abraham

For Fine Silver and Electro-plated Ware, go to Savage & Lyman's, Cathedral Block, Montreal.

Newington, Stormont
Johnstone, Peter
Newmarket, York
Millard, Joseph
Roadhouse, Samuel
Warner, Thomas
North Lancaster, Glengary
Roy, Joseph
New Lowell, Simcoe
Jacques & Hay
New Sarum, Elgin
Norton, John
Niagara, Lincoln
Swinton, John
Nithburg, Perth
Vanatter, John
North Augusta, Grenville
Baldwin, Samuel
McCully, Andrew
North Eldon, Victoria
Munroe, Danald
North Port, Prince Edward
Robinson, John
Norwichville, Oxford
Addison, William
Clifford, Charles
Donald, Daniel
Walker, George
Normanton, Bruce
Lawrock, Duncan
Norwood, Peterboro'
Moore, O. W.
Nottawa, Simcoe
Sloan, Robert
Oakville, Halton
Young, W. H.
Ziller, George
Oakwood, Victoria
McLauchlin, D.
Shannon, Thomas
Odessa, Addington
Darley, Alpheus
Darley, T. G.
Oil Springs, Lambton
Anderson, Mrs.
Bassett, Edward
Sutherland & Mack (Thos. Sutherland & Jno. Mack)
Sutherland, George
Olinda, Essex
Coats, Thomas
Omemee, Victoria
McCrae, John
Onondaga, Brant
Chave, Thomas T.
Ontario, Wentworth
Culp, Henry
Orangeville, Wellington
Torrence, Thomas
Wallace, Samuel
Orillia, Simcoe
Jones, Robert
Orona, Durham
Simpson, John
Oshawa, Ontario
Luke & Bro. (Jesse P. Luke and Joseph Luke)
Miall, Edward & Co.
Owen Sound, Grey
Chatwin & Comely
Spencer, Brothers
Packenham, Lanark
Donahon, Bernard
Wickware, J. B.
Paris, Prant
Forsyth, J. C.
Maltus, L.
Patton, Edward
Reynett, Samuel
Robinson, John
Robinson, W.
Park Hill, Middlesex
Archibald & Bokus
Des, Benjamin
Whitmoor, John
Perth, Lanark
Brown, Mr.
Hogg, David
Philp, Henry
Riddell, John
Petawawa, Renfrew
Ginard, Joseph
Peterboro, Peterboro
Brown, John
Griffin, J. & Co.
Heuback, F.
Poole, Edwin
Tanner, George
Phillipsburg, Waterloo
Haltzmann, George S.
Philipsville, Leeds
Carss, Henry
Johnston, C.
Picton, Prince Edward
Gilbert, R. S. & J. N.
Sawyer, R.
Southard, Abraham
Young, David
Plattsville, Oxford
Fried, N. & Co.
Port Bruce, Elgin
Leeder, Robert & Co.
Port Burwell, Elgin
Bradfield, John
Hobson, John
Port Dover, Norfolk
Beckstrowe, G. E.
Boughner, Miller
Huffman, Louis
Port Hope, Durham
Furby, Wm. H.
Russell, H. C.
Walker, John
Port Robinson, Welland
Stark, Robert
Port Rowan, Norfolk
Newkirk, James
Port Ryerse, Norfolk
Liger, J. Gatieu
Port Stanley, Elgin
Johnson, Fred.
Lloyd, George
Prescott, Grenville
Coons, S. M.
Walton, James
Preston, Waterloo
Guggisberg, Frederick
Heise, Charles
Kremer, Charles
Priceville, Grey
Simpson, John
Prince Albert, Ontario
Jolley, David
Puslinch, Wellington
Bach, Valentine
Fischer, Gattgetren
Rainham, Haldimand
Nail, John M.
Raihle, Martin
Rainham Centre, Haldimand
Nagle, John M.
Ratho, Oxford
Endre, Peter
Ravenshaw, York
Herrington, Christopher
Rednersville, Prince Edward
Morden, William S.
Roblin, G.
Renfrew, Renfrew
Drysdall, Robert
Mills, William
Watt, James
Richmond, Carleton
Burrough, Edward E.
McLean, James
Richmond Hill, York
Webber, E. E.
Ridgetown, Kent
Clatanaff, John
Coleman, Walter
Porter, Joseph
Rondeau, Kent
Osborne, E. W.
Roslin, Hastings
McNelles, Lowery
Rothsay, Wellington
Baker, Mark
Russell, Russell
Duncan, John
McDonald, John
St. Agatha, Waterloo
Dorschel, Joseph
Dorschel, Lucas
Kress, Adam
Kuepler, Daniel
Wey, Joseph
St. Catharines, Lincoln
Allan, Thomas G.
McIntyre & Sons
Smith, Simon
Snively, Martin
St. Clements, Waterloo
Rosenblat, John
St. David's, Lincoln
Jones, James
St. Eugene, Prescott
Villeneve, Pierre
St. George, Brant
Lorimer, Samuel
Notman, John
Reid, David
St. John's, Middlesex
Hebblethwaite, John
St. Mary's, Perth
Bailey, Thomas
Eaton, R.
Garner, William
Kunz, Jacob
St. Thomas, Elgin
Allen, George R.
Collins, Mr.
Jackson, William
Love, William
Smith, William
Thompson, S.

For Fine Watches & Jewellery, go to Savage & Lyman's, Cathedral Block, Montreal. (See card.

Salem, Wellington
Fischer, C.
Trenholm, W.
Salem, Elgin
Smith, W. H.
Sandwich, Essex
Lasaline, S.
Sarnia, Lambton
Hall, Henry
Mackenzie, R. & H. F.
Schomburg, York
Hughes, John S.
Scotland, Brant
Whitney, Charles
Seaforth, Huron
Fitzgerald, James
Kidd, John
Robertson & Bell (M. Robertson and Thomas Bell)
Shakspeare, Perth
Campbell, David
Shannonville, Hastings
Pegan, Robert F.
Silver Creek, Halton
Vanvlack, James
Simcoe, Norfolk
Jackson, J. & G.
Misner & Kendall
Wilson, Duncan M.
Smiths Falls, Lanark
Bartlett, R. W.
Bartlett, Russell
Jarvis, J. T.
Jarvis, W. H.
Smithville, Lincoln
Brant, George
Williams, Nathan
Sombra, Lambton
Burnham, M. L.
Kerby, Aaron S.
Sparta, Elgin
Campbell, Orrin
Moedinger, Louis
Straffon, Robert
Springfield, Elgin
Fanning, Edward
Stayner, Simcoe
Mathers, John
Streetsville, Peel
Ker & Brothers
Stirling, Hastings
Martin, William
Stratford, Perth
Inman, William
Morris, Matthew
Strathroy, Middlesex
Harrison, F. L.
Hill, Robert
Hull & Hilton, (Wm. W. Hull and Alex. Hilton)
Humpidge, F. A.
Smith, J. W.
Stouffville, York
Davis, Philip
Flint, George
Sunnidale, Simcoe
Patton, Peter
Swainby, Middlesex
Des, Benjamin
Talbotville Royal, Elgin
Godfrey, Edward

Tamworth, Addington
Wheeler, Wm. R.
Tara, Bruce
Chesterfield, Peter
Tecumseth, Simcoe
Hatton, William
Teeswater, Bruce
Fairbairn, David
Moore, & Fletcher
Thamesford, Oxford
Hull, Hagard
McMurray, James
Thamesville, Kent
Madden, John
Podleski, J.
Thornhill, York
Clay, W. H.
Cook, John W.
Thurlow, Hastings
Sargents, John
Tilsonburg, Oxford
Dalrymple Robert
Younie & Kelso
Trenton, Hastings
Jolly, David
Junian, James
Troy, Wentworth
Robertson, John
Tuscorora, Brant
Mathison, Robert
Tyrconnel, Elgin
O'Brian, John P.
Unionville, York
Chant, C.
Forster, John
Woodall, William
Uxbridge, Ontario
McGuire, John & William
Varna, Huron
Deihl, George
Verona, Frontenac
Moore, John S.
Vienna, Elgin
Milne, Andrew
Virgil, Lincoln
Gibson, Hamilton
Vittoria, Norfolk
Reid, Archibald
Swayze, Samuel
Walkerton, Bruce
Geary, Richard
Wallacetown, Elgin
Stinson & Hearne
Wardsville, Middlesex
Pool, John
Shaw, James
Ward, James C.
Warkworth, Northumberland
Banta, A. J.
Ealey, Robert J.
Osborne, Sheldon
Warsaw, Peterboro
Choate, Thos. Geo.
Washington, Oxford
Gilles, Michael
Graham, John
Oliver, Andrew
Waterdown, Wentworth
Slater, Ferdinand

Waterford, Norfolk
Barber, J. L.
Terry, John
Waterloo, Waterloo
Mulheron, Thomas
Rockel, Andrew
Wegenast & Simpson
Watford, Lambton
Fullock, John H.
Welland, Welland
Sarster, F. X.
Wellington, Prince Edward
Garratt, Amos
Osborne, John
Wellesley, Waterloo
Heingman, George
Foller, Jacob K.
Hafermehl, Henry
Ottman, Charles
Sheifley, Andrew
Smith, Lewis
Wellington Square, Halton
Sanders, C.
Westbrook, Frontenac
Smith, Darius
Thompson, George
West McGillivray, Middlesex
Fraser, William
Westport, Leeds
Kearns, Thomas
West Winchester, Dundas
Gregory, Carter
Suddaly, Thomas
West Woolwich, Waterloo
Gillies, Andrew
Martin, Hiram
Whitby, Ontario
Kirkland, J.
Rice, A. K.
Till, W.
Whitevale, Ontario
Booth, Henry
Widder Station, Lambton
Bennett, Charles
Taylor, David
Wilkesport, Lambton
Reed, Richard B.
Wilmur, Frontenac
Guthrie, William
Wilton, Addington
Beattie, Dawson
Thompson, William
Winchester, Dundas
Swarger, Oliph
Weaver, Michael
Windsor, Essex
Batty, John
Federlein, M.
Rice & Son
Vogel, Anthon
Winterbourne, Waterloo
Gordon, John
Woodstock, Oxford
Bain, John
Hay, James
Watkins, James
Woodville, Victoria
Moulton, Anson
Wooler, Northumberland
Scott, Reuben
Wroxeter, Huron
Allen, Nathaniel

For Fine Silver and Electro-plated Ware, go to Savage & Lyman's, Cathedral Block Montreal.

Edwards, William H.
Hodgeson, Ralph
Watt, Daniel
Wynford, Wellington
Fisher, Christian
Trenholm, William
Wyoming, Lambton
Syers, A. J.
Yarker, Addington
O'Laughlin, M.
Redpath, Benjamin
Zurich, Huron
Gaetz, John

CANAL COMPANIES.

Dundas, Wentworth
Desjardins Canal Comp'y—
Begue, R. W President;
Suter, A. F., Secretary and Treasurer.

CANADA COMPANY.

North Douro, Peterboro'
Strickland, Samuel, agent.

CANADIAN INLAND STEAM NAVIGATION COMPANY.

Prescott, Grenville
Daniels & McLean, agents.

CARD CLOTHING (for Woollen and Cotton Carding Machines.)

Ancaster, Wentworth
Thuresson, Eyre

CARDING AND FULLING MILLS.

Admaston, Renfrew
Reed, Ephraim
Albion, Peel
Buist, William
Almira, York
Bowman, John
Almonte, Lanark
McPhee & King
Alton, Peel
Kennedy, Emery
Ameliasburg, Prince Edward
Roblin, Owen
Appleton, Lanark
Bredin & Teskey
Arkona, Lambton
Dickison, T. & A.
Meller & Graham
Ashburnham, Peterboro'
Clarke, P. H.
Ayr, Waterloo
Walker, Robert
Ballycroy, Simcoe
Beatty, Samuel
Ballyduff, Durham
Ivory, Thomas
Baltimore, Thomas
Campbell, J. M.
Battersea, Frontenac
Vauluven, Cornelius
Bayfield, Huron
Struthers, J.
Bayham, Elgin
Springer, Aaron
Veitch, Robert W.
Beaverton, Ontario
Ellis, Godfrey
Bentinck, Grey
Kelly John
Patterson, Peter
Bloomfield, Prince Edward
Taylor, Adam H.
Bloomsburg, Norfolk
Kitchen E.
Branchton, Waterloo
Crawford, W. & Co.
Brighton, Northumberland
Butler, William
Brougham, Ontario
Nelson, C.
Buckhorn, Kent
Nagle, James
Burritts Rapids, Grenville
Kerr, Alex.
Byron, Middlesex
Dufton, Stephen & Co
Young & Griffith
Caledonia, Haldimand
Lees, Thomas
McKinnon, Ranold
Campbellford, Northumberland
Mirfield, Samuel
Campbellville, Halton
Walker, Wm. & Sons
Cannifton, Hastings
Sutherland, A.
Cannington, Ontario
Judd, Asa
Carleton Place, Lanark
Macdonald, Allan
Cashmere, Middlesex
Gardiner, James
Clarksburg, Grey
Clark, W. A.
Claude, Peel
Graham, David
Clayton, Lanark
Blair, Timothy
Clearville, Kent
Taylor & Bogart
Colborne, Northumberland
Lane, Charles F.
Collinsby, Frontenac
McGuin, Anthony
Columbus, Ontario
Mathewson, Ratcliff & Co.
Consecon, Prince Edward
Wilkins, Col. R. C.

For Fine Watches & Jewellery, go to Savage & Lyman's, Cathedral Block, Montreal. (See card.)

Cornwall, Stormont
Bethune, Augus
Cumminsville, Halton
Montgomery, W. P.
Dalhousie Mills, Glengary
Urquhart, John
Dawn Mills, Kent
Smith, James
Delhi, Norfolk
Sovereeo, J. & J. R. Lewis
Demorestville, Prince Edward
Carpenter, R. J.
Dingle, Huron
Kay, John
Dungannon, Huron
Disher, Thomas
Egmondville, Huron
Van Egmond, August
Elora, Wellington
Bain & Son
McCloy, William
Embro, Oxford
McDonald, Chas. & John
Erin, Wellington
Brown, John
Etobecoke, York
McClelland, Moses
Exeter, Huron
Kelpatrick, George
Farmersville, Leeds
Wittse, Willard
Farrans, Stormont
Farran, C. C
Fergus, Wellington
Bain, J.
Flushington, Grey
Campbell, Peter
Foresters Falls, Renfrew
Boyce, Henry
Forestville, Norfolk
Griffin, George W.
Formosa, Bruce
Kroetsch, J. B. & McAulay.
Murdoch
Frankford, Hastings
Huffman, J. C.
Gananoque, Leeds
Colton, R. P.
Georgetown, Halton
Barber, Wm. & Bros.
Glen Wi liam, Halton
Williams, B.
Gores Landing, Northumberland
Gordon, John A.
Grafton, Northumberland
Greenwood, H. & G.
Greenwood, Ontario
Wilson, J. C.
Hampton, Durham
Cronkhite, T.
Hanover, Grey
Campbell, Duncan
Hawkesbury, Prescott
Dewitt, William
Hersey, Z. S. M.
Hawksville, Waterloo
Brubacher, Jacob & Henry
Hawk, John & Co.
Haysville, Waterloo
Woodhead, Charles
Hespeler, Waterloo
Hespeler, J.
Hillier, Prince Edward
Palmer, Henry
Hollen, Wellington
Tanner, George
Horning's Mills, Grey
Creech, Edward
Indiana, Haldimand
Lees, James
Ingersoll, Oxford
Waterhouse, Bradbury & Co.
Innisville, Lanark
Code, A. & G.
Jarratt's Corners, Simcoe
Thompson, John
Keenansville, Simcoe
Brown, Thomas
Kemptville, Grenville
Morrison, Norval
Parkinson, Robert
Spotswood, Robert
Kilbride, Halton
Montgomery, William P.
Kincardine, Bruce
Henry, James
Henning & Graham
Komoka, Middlesex
Young, A.
Langton, Norfolk
Masaere, H.
Leamington, Essex
Letterington & Avis
Lemonville, York
Sutton, Julius
Linwood, Waterloo
Wright, Francis & Brothers
Listowell, Perth
Wade, R.
Little Britain, Victoria
Whiteside, R. J.
Lloydtown, York
Roey, James
Logierait, Lambton
McRae, John
Lonsdale, Hastings
Ross, J. & J.
Loughboro', Frontenac
Mace, William
Lucknow, Bruce
Somerville, James
Lyndhurst, Leeds
Saunders & Roddick
McDonald's Corners, Lanark
Paul, William
Mansfield, Simcoe
Wilson, W. H.
Markham, York
Milne, T. A.
Martintown, Glengary
Sylvester, W. C.
Merrickville, Grenville
Parnell, John
Middleville, Lanark
Gillis, John
Mille Roches, Cornwall
Ault, S. W.
Mitchell, Perth
Clark, H. W.
Mohawk, Brant
Haight, Elijah
Mono Mills, Simcoe
McLaughlin, Michael, Sen
Mooretown, Lambton
McRae, J. & D. Cunningham
Morrisburg, Dundas
Doran, Austin
Mount Forest, Grey
Lambert, William
Yeomans, D.
Mount St. Louis, Simcoe,
Thompson, John
Mount Vernon, Brant
Munson, L.
Murray, Northumberland
Meyers, E. W.
Nassagaweya, Halton
Walker & Sons
Newbury, Middlesex
Thompson, James
Newcastle, Durhom
Ivory, William
New Hamburg, Waterloo
Fisher, Duncan
McKenzie, T. H. & Co
Newton Robinson, Simcoe
Tonens, William C.
Nilestown, Middlesex
Putnam, T.
Nithburg, Perth
Gabell, David
North Augusta, Grenville
Bellamy, John B.
North Eldon, Victoria
Davis, J. P.
Norwood, Peterboro
Preston, Samuel
Orangeville, Wellington
Stephenson, John
Orono, Durham
Dyer, James
Owen Sound, Simcoe
Harrison, Brothers
Pakenham, Lanark
Royce, Ithael
Pembroke, Renfrew
Church, H. J,
Plattsville, Oxford
Warnock, Farrand & Co
Playfair, Lanark
Playfair, Elisha
Pefferlaw, York
Johnson, William
Port Dover, Norfolk
Davis, John
Port Perry, Ontario
Young, C. T.
Port Robinson, Welland
Haun, N.
Port Stanley, Elgin
Waterhouse & Bradbury
Preston, Waterloo
Wright, George
Renfrew, Renfwew
Logan, Wm.
Richmond, Carleton
Lyon, Thomas
Richmond Hill, York
Lowrence, W. H.
Rockford, Norfolk
Toms, John
Rosa, Northumberland
Clark, Mr.
Russell, Russell
Simpson & Woods

For Fine Silver and Electro-plated Ware, go to Savage & Lyman's, Cathedral Block, Montreal.

St. Jacob's, Waterloo
Gregory & Son
St. Mary's, Perth
Box, Carter & Co. (Richard Box, George Carter and John Harrison)
St. Thomas, Elgin
Comfort, Hiram
Sandwich, Essex
Risdale, John W.
Saugeen, Bruce
Denny, John
Schomburg, York
Denis, Wm. P.
Scotland, Brant
Malcom, Marcus
Simcoe, Norfolk
Robertshaw, Thomas
Singhampton, Grey
Sing, Josiah R.
Sleswick, Peel
Kellockey, William
Smiths Falls, Lanark
Dayton, John H.
Keeler, Uriah
Ward, A. R.
Smithville, Lincoln
Harris, Cicero T.
Stafford, Renfrew
Church, Mr.
Stayner, Simcoe
Walton, Matthew
Stevensville, Welland
Hann, M. J.
Streetsville, Peel
Barber & Brothers
Tamworth, Addington
Copeland, James
Jones, Richard
Tara, Bruce
Thompson, T. & Co.
Thamesford, Oxford
Sugden, John & Sons
Tecumseth, Simcoe
Thompson, Thomas
Tilsonburg, Oxford
Harris & Williams
Tiverton, Bruce
McBain, Alexander
Trenton, Hastings
Clarke, George
Tweed, Hastings
Howe, Alonzo
Tyrconnel, Elgin
Mitchell, Joseph
Uxbridge, Ontario
Gould, Joseph
Vaukleek Hill, Prescott
Cameron, Cumming, and Kerr
Villa Nova, Norfolk
Jones, J.
Vittoria, Norfolk
Hinton, George
Walkerton, Bruce
Logan, William
Walter's Falls, Grey
Hogg, John
Wardsville, Middlesex
Dufton, E.
Warkworth, Northumberland
Boyce, H. M.
Clark, David
Warwick, Lambton
Lambert, John
Waterloo, Waterloo
Paton & Bricker
Welland, Welland
Ellinwood, B. F.
West Huntley, Carleton
Bradley, James
Westport, Leeds
Clark, Joel
West Woolwich, Waterloo
Winger & Weaver
White Lake, Renfrew
Paris, John, Jun.
Winchester, Dundas
Ault, George
Winterbourne, Waterloo
Benner, Jacob
Woodbridge, York
McIntosh, Duncan
Woodstock, Oxford
Robinson, Henry
Wroxeter, Huron
Forsyth & Lees
Wynford, Wellington
McCloy, William
Wyoming, Lambton
Anderson, John
Zimmerman, Halton
Hineman, G. C.

CARPENTERS AND BUILDERS.

Aberarder, Lambton
Hunter, James
Murray, Adam
Aberfoyle, Wellington
Black, James
Hagarty, Felix
Smith, Joseph
Acton, Halton
Hamilton, R.
McCann & Lee
Adare, Huron
Fraser, George & Co.
Adelaide, Middlesex
Austin, William
Admaston, Renfrew
Black, William
Brown, George
Hoasey, Mathew
Sellars, Alexander
Ailsa Craig, Huron
Harcus, George
McAlpin, Duncan
McDonald, Donald
Alberton, Wentworth
Kelly, A.
Mills, James
Albion, Peel
Bolton, Samuel
Brockelbank, Robert
Hughes, William C.
Roberts, James
Switzer, John C.
Watson, George
Aldboro', Elgin
Ferguson, Alexander
Forbes, Peter
Grey, John
McCallum, John
McGugan, Archibald
McIntyre, Duncan
McIntyre, John
Alexandria, Glengary
McMillan & McKinnon
Allanburg, Welland
Anderson, Beldon
Comfort, James
Drysdale, Gideon
McKidd, Benjamin
Merritt, Louis
Plumsteel, Daniel
Plumsteel, Hiram
Swayze, Samuel
Allandale Mills, Peterborough
Humphries, James C.
Shearer, Robert & James
Alliston, Simcoe
Buyers, J.
Buyers, W.
Alma, Wellington
Cousins, Henry
Cullum, C. D.
Miller, Henry & Co.
Almonte, Lanark
Barnet, D.
Brown, Lyman
Duncan, Alex.
Lang, James
Lockhart, Hugh
Scrimgeoar, William
Alton, Peel
Denison, James
Amherstburg, Essex
Cadderet, John B.
Dall, John
Grenier, John
Gortage, John
Morin, Z.
Roy, F.
Amens, Middlesex
Bell, William
Brown, Angus
Jestin, M. J.
Pummaville, F.
Ameliasburg, Prince Edward
Coalman, David
Tilletson, Bolton
Ancaster, Wentworth
Murdoch, Andrew
Murdoch, George
Thuresson, John
Urquhart, John R.
Van Every, Abraham

For Fine Watches & Jewellery, go to Savage & Lyman's, Cathedra Block, Montreal. (See card.)

Angus, Simcoe
Connelly, Charles
Heard, John
Antrim, Carleton
Groves, William
Appleton, Lanark
Tomlinson, George
Turner, John
Wilson, William
Appin, Middlesex
McFarlane, Donald
McFarlane, Malcolm
Apto, Simcoe
Thomas, William
Argyle, Victoria
Donaldson, Benjamin
Arkell, Wellington
Petty, Edward
Arkona, Lambton
Jaynes, Joseph
Norton, John
White, M. J.
Arkwright, Bruce
Black, Thomas
Collard, William
Arlington, Simcoe
Gillotl, Allen
Lyons, James
Lyons, John
Arthur, Wellington
Corbett, John
Mann, Patrick
Ashburn, Ontario
Conway, George
Ashburnham, Peterboro'
Brownlee, David
Clifford, William
Ashgrove, Halton
Ruddell, Thomas
Thornton, Edwin
Atherly, Ontario
Abram, William
McDonald, Alex. P.
Athol, Glengary
Campbell, John
Aughrim, Lambton
McDermid, William
Aurora, York
Harris, Henry
Avening, Simcoe
Keudrick, John, Sen.
Little, W.
Martin. Robert
Avon, Middlesex
Blake, John
Byrns, Manley
Cook, James
Herin, Henry
McLachlin, James D.
Read, William
Willson, John
Avonton, Perth
Inman, James
Aylmer West, Elgin
Aldridge, R. T.
Cruse, Oliver
Goff, W. H.
Hayward, C.
Hughes, J. R.
Smith, George M.
Smith, Samuel

Ayr, Waterloo
Currie, Mr.
Gladstone, James
Gladstone, William
Hall, Robert
Souter, Peter
Ayton, Grey
Lewis, Robert
Baby's Point, Lambton
Hardy, Edward
Hinman, Edward
McDonald, Wm. M.
Baden, Waterloo
Gerbig, George
Koch, Ernest
Stepler, Adolph
Baldwin, Addington
McLaughlin, John
York, Martin
Ballantrae, York
Dafoe, W.
Hawthorn, M.
Hill R.
Sample, James
Ballyduff, Durham
Williamson, James Phair
Williamson, John Charles
Bandon, Huron
Lee, James H.
Bangor, Ontario
Turner, Alfred
Young, Uriah
Bannockburn, Hastings
Fox, Charles
Fox, William
Barrie, Simcoe
Lee. John
Bartonville, Wentworth
Fagon, George
Harris, Wm. H.
Bath, Addington
Cunningham, Luke
McLaird, John
Papa, Francis
Parks, Thomas
Prinyer, Angus
Ruttan, Richard
Battersea, Frontenac
Ansley, John W.
Bayfield, Huron
Adams, John
Crooks & Sons
Falkner, A.
Irvine, Wm.
Whitten, I.
Bayham, Elgin
Schriver, Henry
Beachburg, Renfrew
Anderson, Mr.
Eggleston, Newton
Gill, Games
Beachville, Oxford
Case, Harrison
Ditchburn, Robert
Downs, Zina
Beamsville, Lincoln
Carroll, John
Colladay, Charles
Colladay, Jacob S.
Couse, Moses
House, John W.
Spanton, John

Tinline, W. S.
Bear Brook, Russell
Buck, J. B.
Carter, John
Beaverton, Ontario
Brough, Wm.
McLeod, Alex.
McMillen, J. S.
Belfontaine, Peel
Long, William
Belford, York
Auzbron, J. J.
Boyd, John
Belleville, Hastings
McAdie, Mr.
Bells' Corners, Carleton
Spitall, Robert
Bell Ewart, Simcoe
Bostwick, J. B.
Dixon, William
Webster, S. C.
Bell Rock, Frontenac
Thurstin, Austin
Thurston, Jason
Walker, John
Belfast, Huron
Black, Robert
Wilson, William
Wood, Wm.
Belmont, Elgin
Carson, Silas
Fanning, James
Merry, Charles W.
Bennmiller, Huron
Gledhill, Henry
Heddle, Andrew
Bensfort, Northumberland
Kerr, John
Bentinck, Grey
Jones, James
McCulloch, John
Moffatt, Charles
Watson, Charles
Berkeley, Grey
Hart, Humphrey
Johnston, George
Berlin, Waterloo
Bowman, G.
Hett, J. B.
Kimmell, John
Wurm, Matthias
Yoeger, Henry
Berwick, Stormont
Campbell, Kenneth
McKinnon, Hugh
Park, Alexander
Shaver, John
Bethany, Durham
Lee, Thomas
Richardson, Joseph
Stafford, Henry
Bewdley, Northumberland
Coates, Henry
McDonnell, Nelson
Binbrook, Wentworth
Bayley, George
Bayley, Thomas
Birkall, Lambton
McBean, Angus
McBean, Lewis
Watson, Alexander
Watson, William

For Fine Silver and Electro-plated Ware, go to Savage & Lyman's, Cathedral Block, Montreal.

Birr, Middlesex
Jamison, William
Blair, Waterloo
Klensmith, Mr
Bloomingdale, Waterloo
McKay, Alexander
Bloomington, York
Patterson, Theran
Bloomfield, Prince Edwards
Clark, W. G.
Duncan, Charles
Blyth, Huron
Bell, James
Combs, James
Laidlaw, John
McQuirrie, Lachlin
Urquhart, George
Bobcaygeon, Victoria
Cheetham, James
Greene, George
Greene, James
McConnaly, David
McLellan, James
Moore, John
Trotter, Alexander
Bondhead, Simcoe
McCracken, John
Borelia, Ontario
Benson, H. V.
Lazier, John H.
Richmond, James
Sharp, Peter
Boston, Norfolk
Forbes, Lester R.
Forbes, Levi
Hammond, George
Johnston, Elisha
McMichael, Jonathan
Bowmanville, Durham
Bassett, Thomas
Depaty, N.
Head, Samuel
Moses, N.
McGill, William
O'Dell, M.
Rice, J.
Bowmore, Simcoe
McCausland, John
Bothwell, Kent
McDonald, Angus
McVittie, Walter
Vizener, Louis
Wilson, Robert
Bradford, Simcoe
McKay, John
Branchton, Waterloo
Green, Joseph
Sailes, Peter
Smith, Thomas
Willett, William
Brantford, Brant
Acheson, Alexander
Acheson, James
Allan, Alexander
Angus, J.
Aragier, John
Armstrong, Adam
Atkinson, John
Bagg, John
Bellhouse, Charles E.
Bellhouse & Large
Bentcliffe, James
Blaycock, Joseph
Bourne, William
Braund, E.
Braund, Edward
Brown, J. Q.
Brown, John
Burndley, Thomas
Burnston, John
Callis, Thomas
Campbell, Godfrey N.
Campbell, John
Chapman, John
Clifford, James
Clifford, Gowan
Crandon, Consider H..
Crites, Benjamin
Cron, Archibald
Dorsay, Benjamin
Dunbar, John
Durham, George
English, James
Feeley, John C.
Gillan, A.
Girvin, Charles
Graham, Joseph
Greenlaw, Robert
Griffin, John
Hagarty, Daniel
Hall, William
Hambly, Thomas
Harmer, Henry
Hetley, Alexander
Hilles, Mr.
Hitchon, Francis
Hobberlin, John
Hoight, Munson W.
Hoyt, Samuel R.
Hoyt, William W.
Hull, Thomas
Hunt, Anthony
Hunter, Charles
Hunter, William
Jackson, William
King, Josiah
King, Eleazer
Large, Thomas
Lewes, John
Livingston, Angus
Lund, Frederick
Lyle, John
McAdam, John
McQuin, James F.
Madden, John
Maxwell, John
Mellish, William
Miller, Robert
Mitchell, William
Morris, Hercules
Murray, Angus
Myres, Oliver
O'Brien, Joseph
Page, James
Page, Thomas
Penfold, Charles
Penfold, Thomas
Penoyer, John James
Pickering, Joseph
Pickering, Thomas
Pierce, Marquis
Pilsworth, Thomas
Reed, Solomon
Rogerson, Thomas
Salesbury, Bartholomew
Shapley, James
Simon, James
Smith, Isaac
Strickland, John
Swift, Obediah
Turner, John
Turner, Thomas
Tutt, Henry
Tutt, James
Veal, Onesimus
Ward, Richard
Watts, John
Watt, Robert
Watts, William
Weeks, James A.
Welsh, Nixon
Wiley, Stephen
Wisner, S.
Brewer's Mills, Frontenac
Benway, James
Dawson, Samuel
Milne, Peter
Breslau, Waterloo
Shoemaker, Abraham F.
Shoemaker, John F.
Bridge End, Kent
Moaby, George
Somerville, William
Bridgenorth, Peterboro'
McCall, James
Bridgeport, Waterloo
Heisser, Stephen
Huff, Henry
Kreutzwisser, Michael
Seibert, David
Seibert, Jacob
Seibert, Jacob S.
Seibert, John
Bright, Oxford
Bergie, W.
Stein, William
Brighton, Northumberland
Dafoe, Samuel
Firman, Charles
Gormeley, Michael
Grenes, John
Spencer, Augustus
Valleau, Cornelius
Brockville, Leeds
Fitzsimmons, William
Kerr, Simon
McCracken, Joseph
Merron, John
Holmes, William
Reynolds, James
Shipman, Isaac
Shipman, Ezekiel
Tilley & Briggs
Brougham, Ontario
Edwards, James
Brownsville, Oxford
Andrews, Charles
Hall, John
Helmka, Henry
Sponenburg, William
Brucefield, Huron
Kennard, T. J.
McDonald, Donald
McDonald, Thomas
Bruce Mines, Algoma District

For Fine Watches & Jewellery, go to Savage & Lyman's, Cathedral Block, Montreal. (See card)

Hallum, John
Harris, William
Reid, Frederick
Brudenell, Nipissing
Davis, James
Sleash, William
Buckhorn, Kent
Crawford, John
Gibbons, H.
Burford, Brant
Flewelling, Samuel
Fowler, John M.
Henderson, James
Burgessville, Oxford
Lummus, R.
Burn-Brae, Northumberland
Barron, William
Dunk, William
Shillinglaw, James
Wilson, William
Burnhamthrope, Peel
Howes, John
Burritt's Rapids, Grenville
Burritt, Edgar
Waldo, R.
Burnstown, Renfrew
McIntosh, John
Stewart, Alexander
Buttonville, York
Couch, William
Buxton, Kent
McLaughlin, Colin
Byng, Haldimand
Frain, P. D.
Cæsarea, Durham
Frier, P.
Cainsville, Brant
McConkey, C.
Caintown, Leeks
Purvis, Henry
Thomson, William
Caistorville, Lincoln
Cleland, Henry W.
Cleland, Wm. L.
Caldwell, Peel
Paterson, N.
Caledon, Peel
Ingram, James
Caledonia, Haldimand
Forrester, William
Hume, William
Ritchie, Samuel
Cambray, Victoria
Powel, James
Campbell's Cross, Peel
Davy, William
Sinclair, John
Campbellford, Northumberland
Birnor, James
Ford, Henry
Massie, Alexander
Oulton, Charles
Rendle, Alfred
Campbellville, Halton
Kerr, Andrew
Shields, John
Campden, Lincoln
Moyer, Tilman W.
Smith, John
Camden East, Addington
Close, Henry
Waddell, John
Camilla, Simcoe
Kilpatrick, William
Ritchie, James
Canboro', Haldimand
Mitchell, John
Winslow, David
Canfield, Haldimand
Canfield, Alfred
Coverdale, William H.
Read, William
Cannifton, Hastings
Liddell, R. N.
Pake, Samuel S.
Canton, Durham
Brown, John
Jones, Joseph
Jones, William
Vint, John
Carden, Victoria
McNerney, T.
Silverthorn, Mr.
Carleton Place, Lanark
Beck, William
Dunlop, James
McNeely, Drummond
Patty, William
Carleton West, York
Jacobs, Peter
Joliffe, James
Carlisle, Wentworth
Davis, John
Carluke, Wentworth
Lamb, John
Cashmere, Middlesex
Campbell, Daniel
Castleton, Northumberland
Chappell, Robert
Griffiths, William
Truesdale, Benjamin
Catheart, Brant
Costin, T.
Cavan, Durham
Morrison, John
Parlen, William
Cedarville, Grey
Hay, Henry
Ward, Chester
Centreton, Northumberland
Chappell, Robert
Centreville, Addington
Lockhead, James
Parks, William Henry
Switzer, Orrin
Wells, George
Chatham, Kent
Baxter & Brown (John Baxter and Peter Brown)
Baxter, James
Bridges, John
Shotwell, John
Chatsworth, Grey
Curtis, George
Letherland, William
Little, John
McNab, James
Moorhouse, George
Shun, Richard
Thompson, John
Cheapside, Haldimand
Steel, Edward E.
Cheltenham, Peel
Boyd, James
Henry, Robert
McKechnie, John
Mitchell, William
Cherry Creek, Simcoe
Wilson, Hiram R.
Chippawa, Welland
Alders, John
Bracken, Isaac
Carnahan, Andrew
Crane, Thomas
Hill, Samuel J.
Huff, George
McVey, Michael
Potts, Randall
Rodgers, Henry
Seaman, George
Shilling, Gregory
Churchville, Peel
Fraiser, John
Madden, Richard
Clachan, Elgin
Scott, John
Claremont, Ontario
Gerow, George
Patterson, Brother
Pringle, William
Walker, William
Clarence, Russell
Erskine, James
Johnson, C. J.
Leblanc, Joseph
Clareview, Addington
McKeown, Robert
Clarksburg, Grey
Caverly, John
LeRoy, John B.
Sheers, George H.
Sparling, William
Clayton, Lanark
Belton, William
Gillon, John
McClary, James
Manson, George
Clear Creek, Norfolk
Pierce, Thomas
Clearville, Kent
McDonald, Peter
Clifford, Wellington
Fisk, John
Lines, William
Marshall, William
Clifton, Welland
Atwood, James W.
Covey, Deoclesiard
Dart, Hiram
Jepon, Joshua
Klingenmeir, John
Millard, N. B.
Reigel, Josiah
Tennant, Michael
Clinton, Huron
Buchanan, Donald
Cassels, Mark
Cook, Walter
Gregg, Joseph
Little, William
Lyons, Henry
Tutt, George
Clover Hill, Simcoe
Campbell, Robert
Gilroy, Charles

For Fine Silver and Electro-plated Ware, go to Savage & Lyman's, Cathedral Block, Montreal.

Cloyne, Frontenac
Gordinier, J.
McMillan, B.
Pearson, J,
Clyde, Wentworth
Hardie, John
Cobden, Renfrew
McDonald, John R.
Coboconk, Victoria
Cronk, J. H.
Cobourg, Northumberland
Battle, William
Blenkhorn, Mr.
Bray, Benjamin
Breckenridge, William
Connell, R.
Dair, John
Featherston, J. G.
Laverty, Robert
Leed, William
Lyons, Dennis
McCarthy, John
McDowell, William
Stevens, Henry
Terry, Thomas
Codrington, Northumberland
Ames, Stephen
Colborne, Northumberland
Campbell, William
Donaghy, W. H.
Jones, David
Joes, Thomas
Rorabeck, George
Colchester, Essex
Burns, Samuel
Mickle, William
Colinville, Lambton
Kerr, James
Kerr, John
Kerr, Peter
Smith, Peter
Collingwood, Simcoe
Hutchinson, William
Columbus, Ontario
McLain, William
Mooring, Isaac
Wherry, Wm. H.
Consecon, Prince Edward
Byers, John
Hayes, George
Marsh, Matthew
Squires, H. G.
Constance, Huron
Gibson, John P.
Cookstown, Simcoe
Lewis, William
McCracken & Haislip
Perry, Thomas
Wilson, George
Cooksville, Peel
Brunskill, Matthew
Harris, James
Johnston, William
Wallerhouse, Asa
Conestogo, Waterloo
Decker, Philip
Holla, Felix
Smith, John
Cornwall, Stormont
Atchison, William
Robertson, William
Corunna, Lambton
McDonald, D. A.
Proctor, George A.
Craigleith, Grey
Fleming, Andrew
Craigvale, Simcoe
Quantz, John P.
Creemore, Simcoe
Kendrick, John
Langtry, James & Co
Webster, George
Willcroft, Elijah
Cressy, Prince Edward
Brown, H. D.
Denike, J. & J. F.
German, G. R.
Crosshill, Waterloo
Hatel, Samuel
Rannie, Samuel
Crysler, Stormont
Johnstone, F. A.
Cumberland, Russell
Filiatreault, François
McKee, Henry
Cumminsville, Halton
Nichol, James
Curran, Prescott
Denault, Pierre
Dalhousie Mills, Glengary
McIntosh, John
Dartford, Northumberland
Cunningham, Thomas
Thompson, Sylvester
Davenport, York
Jolliffe, James
Dawn Mills, Kent
Pavey, James
Pengelly, James
Ward, James
Delaware, Middlesex
Abbey, George
Miller, Thomas
Rogers, William S.
Delhi, Norfolk
Burnett, John
Chase, John F.
Howey, John
Kemp, James A.
Smith, Joseph
Delta, Leeds
Quinn, Richard
Demorestville, Prince Edward
Butler, J.
Ivice, V.
Deniston, Frontenac
Giles, John
Kenny, M.
Mahar, John
Devon, Huron
Sands, Thomas
Dexter, Elgin
McLean, John
Diamond, Carleton
Howard, Thomas
Young, Joseph
Dickinson's Landing, Stormont
Ransom, David
Shoemaker, Jacob
Waldroff, Daniel
Dingle, Huron
Cook, John
Gerry, Benjamin
Grant, A.
Lucus, Hugh
Donegal, Perth
Matchett, Henry
Doon, Waterloo
Pedder, Joshua
Weaver, William
Dorchester, Middlesex
Craik, James
Douglas, Renfrew
Culbertson, Bolton
McPherson, Angus
Phillips, John
Downeyville, Victoria
Murdock, William
Drayton, Wellington
Adams, W. E.
Bramhall, James
Dales, R, P.
Tower, Lyman
Wittich, John
Dresden, Kent
Bow, Solomon
Dromore, Grey
Leslie, David
Rutherford, John
Drumbo, Oxford
Gray, Wm. H.
Greenfield, James
Muma, Nelson
Peck, Almon
Drummondville, Welland
Bowman, James
Durham, Ezra
Durham, William
Latshaw, James
Latshaw, John
McKenzie, Donald
Smith, George
Trice, Henry
Wilson, Robert
Duart, Kent
Barr, Robert
Johnston, George
McIntyre, John
McLaren, Daniel
Dunbarton, Ontario
Edwards, William
Dundas, Wentworth
Martline, William
Sheldrick, Thomas
Swales, George
Dungannon, Huron
McArthur William
East Oro, Simcoe
Cotton, Noah
Crawford, John
Eastwood, Oxford
Pahner, Henry
Eddystone, Northumberland
Bradley, William
Harnden, James
Tucker, George
Eden Mills, Wellington
North, John
Egmondville, Huron
Andrews, Mr.
Ferguson, Thomas
Johnston, William
McDonald, Solomon
Rankie, Henry

For Fine Watches & Jewellery, go to Savage & Lyman's, Cathedral Block, Montreal. (See card.)

Elginburg, Frontenac
Swain, John
Elizabethville, Durham
Beaty, Johnston
Ferguson, W. H.
True, Hugh
Ellismere, York
Fofar, David
Little, Thomas
Elmvale, Simcoe
Dickey, Robert
Lillies, William
Elora, Wellington
Beck, J.
Eaby & Son
McDonald & Shepperd
Simpson P.
Waddell, I.
Embro, Oxford
Campbell, James
McDonald, Roderick
Thorne, John H.
Embrum, Russell
Bisson, Joseph
Gagnon, Charles
Enniskillen, Durham
Bigham, William
Mallory, Charles A.
Enterprise, Addington
Baker, H. T.
Card, Joseph
Roberts, William
Vannest, Peter
Wager, H. M. C.
Wager, W. N.
Erin, Wellington
McKechnie, M.
Overland, C.
Robinson, W. G.
Esquesing, Halton
Jones, Purdy
Tost, Henry
Etobecoke, York
Harwood, Wm.
Eugenia, Grey
Sanders, John
Sanders William
Sloan, J.
Whitney, S. T.
Exeter, Huron
Dyer, A. & Sherbrooke
Vosper, George
Falkirk, Middlesex
Baker, C.
Bates, Stephen
Calhoon, G.
McDonald, D.
O'Leary, James
Farmersville, Leeds
Ransom, Henry
Farrans Point, Stormont
Shutts, Robert
Fenella, Northumberland
Ferguson, Ira
Ferguson, Knox
Parsons, Joseph
Fenelon Falls, Victoria
Bedner, Henry
Belch, Samuel
Kennedy, James
Kerr, George
Liddell, James
Tyler, Peter
Fenwick, Welland
Hicks, John
Fergus, Wellington
Berry, J.
Davy, A.
Hay, William
Moffatt, John
Rennie, W.
Todd, A.
Ferguson's Falls, Lanark
Blair, Charles C.
McCaffry, James
Nouien, Charles A.
Fermoy, Frontenac
Asseltine, Thomas
Wright, J. C.
Fingal, Elgin
Lamson, David
Fisherville, Haldimand
Kimet, Charles
Olerman, Christian
Fitzroy Harbor, Carleton
Cockburn, William
Flesherton, Grey
Hooper, William
Keefer, George
Flinton, Addington
Davison, Robert
Miller, Philip W.
Wager, Lester
Wager, William
Florence, Lambton
Bobier, Gregory, Jr.
Webster, James T.
Fonthill, Welland
Denz, Benedict
Watson, David
Forest, Lambton
Hewer, Henry
Woodrey, Henry
Forester's Falls, Renfrew
Devlin, James
Formosa, Bruce
Durrer, Nicholas
Fort Erie, Welland
Bromcoick, James
Clark, William
Lennox, Wilson
Ranney, Thomas
Russell, William
Thompson, B. F.
Waterhouse, George
Frankford, Hastings
Ketcheson, J.
Moyle, William
Smith, A. S.
Sweetman, James
Franklin, Durham
Ball, William
Fowler, Thomas
Jones, Wesley
Purdy, John
Franktown, Lanark
Tomlinson, John
Frankville, Leeds
Kilborne, James
Markie, James
Freeport, Waterloo
Lutz, Henry
Frogmore, Peel
Conover, Orston
Froomfield, Lambton
David, T.
Stone, William
Fullarton, Perth
Rigg & Gourley
Rolph, William
Gad's Hill, Perth
Adair, Samuel
Kompf, Philip & Lewis
Galt, Waterloo
Austin, Andrew
Austin, Samuel
Cheesman, John
McDougall & Bloomfield
Garafraxa, Wellington
Strachan, Robert
Gilford, Simcoe
Banker, John W.
Brammer, William
Swalm, Henry
Glanworth, Middlesex
Fortune, William
Glastonbury, Addington
Cummings, Charles J.
Glen Morris, Brant
Burnham, M. B.
Forbes, William
Goble's Corners, Oxford
Palmer, David
Goderich, Huron
Ford, George
Graham, George
Hicks & Smith
McDonald, J. J. & Co.
Marlton, Henry
Moore, Elijah
Smeeth, Francis
Swanson, George
Walker, Robert
Walker, William
Goodwood, Ontario
Degeer, Charles
Gores Landing, Northumberland
McBride, William
Gormley, York
Collard, George
Gorrie, Huron
Wismer, Levi
Grafton, Northumberland
Aird, James
Reid, William
Ross, Andrew
Gravenhurst, Simcoe
McClelland, David
Scott, John
Simmington, James
Teeson, Thomas
Greenbank, Ontario
Asling, Walter
Greenbush, Town of Brockville
Smith, Thomas
Greensville, Wentworth
Dunn, James
Garratt, Robert
Soper, George
Greenwood, Ontario
McMurray, James
Snell, Samuel
Wood, R.
Gresham, Bruce
Austin, John

For Fine Silver and Electro-plated Ware, go to Savage & Lyman's, Cathedral Block, Montreal.

Grey, Huron
Hunter, Alexander
Grimsby, Lincoln
Forsyth, E. N.
Guler, Henry
McKay, A. J.
Smith, George
Soper, John
Guelph, Wellington
Barclay, James
Boult, Stephen
Bruce, George
Fitzsimmons, Thomas
Harrison, James
Kirkland, Thomas
McBride, Thomas
Stewart, R. & J.
Tovell, John
Tovell, Nathan
Guysboro', Norfolk
Hobbs, Richard S.
Hall's Bridge, Peterboro'
Barker, T.
Parker, A.
Wallace, Robert
Hampton, Durham
Gulley, Francis
Jennings, William
Wright, Thomas A.
Hanover, Grey
Adams, George W.
Gottevals, J. Z.
Huscher, G
Johnston, J.
McKay, John
Small, William
Harley, Brant
Bennett, Josiah
Harpurhey, Huron
Ferris, J.
Scott, Alexander
Harrietsville, Middlesex
Hagan, Daniel
Harrington, Oxford
McKay, James
Owens, Samuel
Harrisburg, Brant
Griffin, J. W.
Harriston, Wellington
Gordon, Hugh
Kerr, Donald
Harrowsmith, Frontenac
Burnett, John
Hartford, Norfolk
Fluelling, Gilbert
Vanloon, B.
Vanloon, J.
Hawkesbury, Prescott
McGibbon, Duncan
Mayese, Farmer
Rochon, Mark
Hawkstone, Simcoe
Lee, Thomas
Hawksville, Waterloo
Anderson, Duncan
Markham, Thomas
McDonald, Thomas
Winters, John B.
Headford, York
Horner, Jacob
Mapes, Cyrus

Hespeler, Waterloo
Kribs, L.
Panebaker, B.
Schmidt, A.
Hiawatha, Peterboro'
Humber, David
Humber, Mr.
Hillier, Prince Edward
Baird, John
McComb, James
Hillsboro', Lambton
Brooks, Stephen
Kendall, Thomas
McLellan, Colin
Sinclair, Alexander
Viner, John
Holland Landing, York
Evans, Enos
Gibbs, Andrew
Lount, Franklin
Packard, William
Phelps, Alfred
Taylor, Martin
Holt, York
Lepard, Leonard
Holton, Wellington
Fish, Thomas
Thibodeau, Paul
Willson, Paul
Homer, Lincoln
Cole, George
Hornby, Halton
Anderson, John
Forrest, Robert
Hullsville, Haldimand
Ferguson, Joseph
Hunsdon, Peel
Scott, James
Wilson, William
Huston, Wellington
Huff, Jacob
Johnston, John C.
Indiana, Haldimand
Crites, John
Indian River, Peterboro'
Loudon, Hugh
Ingersoll, Oxford
Cronk, William
Pickard, E.
Richardson, J.
Inkerman, Dundas
Johnston, Samuel
Innerkip, Oxford
Bell, James F.
Gould, John
Lang, John
Ross, Alexander McKay
Turner, George
Innisfil, Simcoe
Avis, Edward
Innisville, Lanark
Maginnis, Robert
Waugh, Alexander
Inverhuron, Bruce
Leslrel, F. C.
Matheson, Hugh
Invermay, Frontenac
Brown, John
Coventry, James
Iona, Elgin
Lumley, David & Rufus
Lowther & Rice

Ivanhoe, Hastings
Geary, John
Howard, Jonas
Shaw, Thomas H.
Ivy, Simcoe
Fletcher, John
Janetville, Durham
Gillespie, H.
Maguire, John
Jarratt's Corners, Simcoe
Bell, John
Jerseyville, Wentworth
Miller, George W.
Keenansville, Simcoe
Declare, Thomas
Keene, Peterboro'
Forsyth, Andrew
Laing, George
Stevenson, James
West, Robert
Kelvin, Brant
Almas, David
Bates, George
Crane, William
Oakley, Joshua D.
Kemptville, Grenville
Jones, Edward
Lowdon, James
Parkinson, Alexander
Rath, John
Kendall, Durham
Jackson, William
Kenmore, Russell
Taylor, James
Taylor, Joseph
Kerwood, Middlesex
Harris, Isaac A.
Harris, William H.
Jamieson, Thomas
Keswick, York
Moore, William
Stennett, R. M.
Tahaney, Mathew
Willoughby, J.
Kinburn, Carleton
Graves, William
Howard, George
Kilmanagh, Peel
Benson & Marshall
Kilmarnock, Grenville
Vandusan, Hiram
Kilmartin, Middlesex
McCallum, Mr.
King, York
Johnson, David
Johnson, James
Pearce, Franklin
Pearce, Wm. J.
Kincardine, Bruce
Barnes, Fred.
Elms, James
McKenacher, James
Morrison, Robert
Taylor & Eraus
Vanston, Jonas
Kinkora, Perth
Gibson, James
Writt, Joseph
Kinloss, Bruce
Armatage, James
Hodgins, James
Shelton, Francis

For Fine Watches & Jewellery, go to Savage & Lyman's, Cathedral Block, Montreal. (See card.)

Kinlough, Bruce
Armstrong, David G.
McFarlane, Alexander
Kinmount, Victoria
Baker, T. E.
Gilmour, John
Little, J. L.
Kinsale, Ontario
Coats, George
Salter, George
Kippen, Huron
McMurtrie, John
Kirkhill, Glengary
Fraser, Duncan
McGillivray, Malcolm
McLennan, Duncan
Kirkwall, Wentworth
Tait, Walter
Klineburgh, York
Brownridge, William
Komoka, Middlesex
Catto, George
Mathewson, James
Laggan, Glengary
Campbell, Jas. & Norman
Lafontaine, Simcoe
Levegre, M.
Tewton, Gaspard
L'Amaroux, York
Armstrong, Adam
Murphy, William
Lanark, Lanark
Drysdale, Alexander
Drysdale, John
Drysdale, Robert
Gordon, John
McLaren, David
Wallace, Robert
Watt, Thomas
Langton, Norfolk
Roswell, S.
Lavender, Simcoe
Renous, Philip & Benson
Leamington, Essex
Lane, Ransom
Leith, Grey
Clark, James
Lefroy, Simcoe
Lumsden, William
Leslie, York
Rankin, John
Wallace, James
Limehouse, Halton
McDonnell, Miles
Sleshingham, Thomas
Lindsay, Victoria
Begg, William
Bell, Robert
Bell, John
Bell, William
Bell, William Jun.
Bryan, George
Clark, Thomas
Greer, George
Hartwick, Arthur
Hazelton, William
Lack, Daniel
Leroy, James
Ling, Edward
McBurnie, Alexander.
McBurnie, William
Moore, Stephen
Nisbet, Thomas
Thatcher, Simeon
Timmerman, Mr.
Linwood, Waterloo
Masales, James
Lisadel, Huron
Dowling, Richard
Hargrave James
Hatton, William
Hazlewood, John
Little Britain, Victoria
Mason, James
Murley, John
Sailes, John
Wallace, Thomas
Little Rideau, Prescott
Watson, James
Lloydtown, York
Shanks, Peter
Shaw, William
Wreggitt, James
Wright, John
Lobo, Middlesex
Campbell, James & Co.
Loch Garry, Glengary
McDonald, Alexander
Lockton, Peel
Callahan, Joseph
Wallace, Henry
Logierait, Lambton
Gnamn, Theo
Kerr, James
Proctor, George
Longwood, Middlesex
Gowman, Thomas
Hearns, Thomas
Wellman, Rosewell
Lonsdale, Hastings
Aylsworth, Bowen
Kinney, William
McGinnis, James
Pringle ,Abraham
Londesborough, Huron
Witts. Charles
L'Orignal, Prescott
Bone, Francis
Hamilton, William
Soulier, Michel
Lorraine, Simcoe
Dickson, John
Long Island Locks, Carleton
Clothier, A. A.
Letimer, James
Moody, James
Panquin, P.
Loughboro', Frontenac
Madden, Daniel H.
Louisville, Kent
Fraxler, Isaac B.
Jacobus, George
Lowville, Halton
Dent, N.
Picket, A.
Lucan, Huron
Bolton, James
Dagg, Thomas
Fox, Thomas L.
Smith, Montgomery
Sproat, Thomas
Thomas, Thomas
Lunenberg, Stormont
Mattice, William
Tinkliss, Henry
Tinkliss, John
Lurgan, Bruce
Colley, William
Howat, Portefield
Jardine, Robert
Shiells, Peter
Luton, Elgin
Dennis, William B.
Lynden, Wentworth
Blows, Lewis
Buckberry, William
Lyndhurst, Leeds
Stafford, John C.
Lynedoch, Norfolk
Reid, A.
Reid, James, Jr.
Lyons, Elgin
Smith, Joseph E.
McDonald's Corners, Lanark
Anderson, James
Lock, William
McLean, Colin
Sim, Robert
Macton, Wellington
Heaton, James
Logel, Xavier
Madoc, Hastings
Gray, Walter
Griffin, Spencer
White, George
Maidstone, Essex
Bennett, Joseph
Lennon, Hugh
Quinlan, John
Maitland, Grenville
Collier, John
Levia, Antoine
Wood, John
Mallorytown, Leeds
Mallory, William
Proctor, J. W.
Thomson, Archibald
Malta, Bruce
Lindsay, John
Tinsdale, William J.
Malton, Peel
Hall, William
Malcomson, James
Wiley, James
Mandamin, Lambton
Bird, John, Sen.
Bird, John, Jr.
Johnson, Joseph
Manilla, Victoria
Head, A.
McEachern, L.
McPhail, D.
Puterbough, S.
Mansfield, Simcoe
Simonten, Avan
March, Carleton
Collins, Matthew
Collins, Thomas
Robinson, Henry
Markham, York
Anthony, John
Beard, George
Key, M.
Vick, William J.
Marlbank, Hastings
Allen, John

For Fine Silver and Electro-plated Ware, go to Savage & Lyman's, Cathedral Block, Montreal

Martintown, Glengary
Arnell, Charles
Irvine, Alexander
McDonald, Samuel
McLeod, Angus
McMartin, John A.
Rayside, James
Mayne, Perth
Bolton, Shepard
Miller, Henry
Meaford, Grey
Brunger, Stephen
Bushie, David
Doherty, William
Dunn, James
Ellis, Charles
Henderson, W. K.
Halleck, Benjamin
Heath, Albion
Knox, John
Lang, John
Langtree, T.
Plunkett, Robert
Robinson, Matthew
Rugg, Samuel
Richmond, Samuel
Wright, James
Melancthon, Grey
Lawden, James
Melrose, Hastings
Harris, John
Morden, Philip
Menie, Northumberland
Lamb, William
Merrickville, Grenville
Brennan, E.
Driscoll, William
Hopkins, David
Langford, S.
Read, O.
Middleville, Lanark
Blackburn, John
Middleton, William
Rankin, William
Midhurst, Simcoe
Cummings, James
McGowen, Robert, Sen.
Mill Bank, Perth
Moleson, George
Poole, Thomas
Smith, John
Stewart, William
Millbrook, Durham
Bateson & Orr
Olver, T. & L.
Ward, William
Mill Grove, Wentworth
Dalmer, A. B.
Goss, Henry
Worthington, Joshua
Worthington, Robert
Mill Haven, Addington
Rickey, Daniel
Rickey, James
Milliken, York
Gibson, Fullerton
Mill Point, Lennox
Oliver, Andrew
Oliver, William
Mille Roches, Cornwall
McDonald, Don D.
McGinn, John
Miller, Alonzo
Miller, Calvin
Miller, William
Milnesville, York
Raymer, Abraham B.
Smith, Christopher J.
Wismer, Levi
Mimico, York
Oliver, Thomas
Minden, Victoria
Barton, Thomas
Garnett, A. H.
Taylor, William
Mitchell, Perth
Dowling, Thomas
Empey, Daniel
Henry, James
Stoneman, John,
Sweetman, John
Mohawk, Brant
Gallie, David
Marshall, George
Monckland, Stormont
Campbell, James
Kennedy, Alexander
Mono Centre, Simcoe
Laidlaw, Alex. Jun.
Morton, Peter
Mono Mills, Simcoe
Patterson, John
Welsh, Oliver
Montague, Lanark
McInrice, James
Vandusen, Hiram
Mooretown, Lambton
Cronkhite, Jordan
Sutherland, John
Morpeth, Kent
Arnold, George
Campbell, Duncan
Coll, James
Evill, M. B.
Morrisburg, Dundas
Casselman, Hiram
Gillard, William
Montgomery, John
Perrin, William
Morriston, Wellington
Clark, Peter
Morven, Addington
Lake, James
Neilson, Abraham
Moscow, Addington
Stormes, Miles
Motherwell, Perth
Chatterton, Henry
Gourlay, James
McIntosh, John
Riggs, Anthony
Robertson, Thomas
Skilling, Robert
Terry, James
Tier, William
Mount Albion, Wentworth
Johnston, Robert
Turner, Dougall
Wilson, David
Mountsberg, Wentworth
Doherty, William
Mount Charles, Peel
McLeod, Robert
Mount Hurst, Peel
Hannah, John
Noble, Andrew
Mount Vernon, Brant
Lane, Thomas
Murray, Northumberland
Davis, Charles
Murvale, Frontenac
Taggart, William
Nairn, Middlesex
Munroe, Donald
Nanticoke, Haldimand
Evans, Charles
Hayner, William
Jackson, Henry
McLean, John
Saunders, Thomas
Napanee, Lennox
Allen, William
Cliff, George
Green, Arnold
Hosey, James
Kennedy, James
Lanxon, Richard
McCabe, William
Richardson, Amos
Robinson, William
Tobey, Conrad
Napier, Middlesex
Mackay, Thomas
Nassagaweya, Halton
Hunter, J.
McGregor, W.
Nelson, Halton
Dowie, D.
Neustadt, Grey
Fleischman, Christian
Knittel, George
Kratt, John
Kuehn, Charles
Tettler, Peter
Newblies, Leeds
McKenzie, Hugh
Newboro, Leeds
Mellville, Robert
Morin, Daniel
Roswell, Elisha
Stanton, George
Wright, Edward
Newburgh, Addington
Aylsworth, Bowen
Baregar, George
Clark, Elias
Howell, William
Huycke, Edward
McAfee, John
Medden, J.
Murdoff, N.
Shorey, John
Newbury, Middlesex
Bracken, John C.
Kelly, Joseph
Stevenson, James
Stevenson, William
New Dundee, Waterloo
Dirstein, Elias
Grebiel, Edward
Grebiel, Samuel
Herner, John
Poth, Andrew
New Durham, Brant
Secord, Alex.

For Fine Watches & Jewellery, go to Savage and Lyman's Cathedral Block Montreal. (See card.)

New Hamburg, Waterloo
Knittel, George
Meyer, John B.
Monaghan, Patrick
Spec, Glaus
Otto, Valentine
Wagner, J. L.
Newington, Stormont
Barnhart, Hiram
Hurd, Cyrus N.
Oudikirk, Henry
Snetsinger, Matthias
Newland, York
Mosher, Archibald
Stokes, William
Thirsk, George
Newmarket, York
Rogers, Enoch D.
New Lowell, Simcoe
Leslie, Thomas
Newton Brook, York
Sanderson, William
Saukey, John
Newton Robinson, Simcoe
Merrick, John
Niagara, Lincoln
Barker, John
Canally, P.
Carnochan, J.
Cathline, P. A.
Cumpson, T.
Daly, T.
Davidson, John
Doritty, James
Edson, T.
House, J.
Kennedy, J.
McKie, T. J.
Madigan, P.
Maloy, E.
Petty, William
Robertson, James
Smith, Charles
Smith, Richard
Smith, Robert
Stedman, Charles
Steele, Jacob
Swinton, Alexander
Swinton, David
Swinton, John
Taylor, John
Thornton, John
Thwaite, George
Tolbert, David
VanBuren, George
Whiting, Charles
Whitten, James
Whitten, J. F.
Nilestown, Middlesex
Huston, D.
Nithburg, Perth
Caskade, William
Gadkee, William
McLeran, Daniel
Robertson, Thomas J.
Nobleton, York
Hawman, Conrad
Shropshire, James
Normandale, Norfolk
Willcox, Harvey P.
Normanton, Bruce
Currie, Duncan
Ditwiler, Noah
Eby, Solomon
Muir, James
Rappel, George
Trafelet, Jacob
Morth Augusta, Grenville
Forrest, William
Herron, Stuart
Hough, Alfred
McCully, John
Metcalfe, William
Timblick, Jason
North Douro, Peterboro'
Baptie, Peter
Cotton, William
Elder, William
Gordon, Thomas
North Eldon, Victoria
Mitchell, Donald
Munroe, Donald
North Lancaster, Glengary
McDonald, Alexander R.
McDonald, Angus
North Port, Prince Edward
Baker, Daniel
Baker, John
Spencer, Richard
Norwood, Peterboro'
Cummings, James
Eunis, Michael
Richardson, William
Shewman, Mr.
Norwichville, Oxford
Dykeman, A.
Stevenson, David
Stevenson, Hance
Stevenson, James
Swartwout, Lorenzo
Tidley, George W.
Vanvalkenburgh, Truman
Notfield, Glengary
McCannel, Neil
McIntyre, John
McNaughton, John
Nottawa, Simcoe
Bruce, John
Newcastle, Durham
Allen, Daniel
Bowie, John
Poole, John
Treleaven, John
Oak Hill, Victoria
Laciel, A.
Reynolds, John
Oakland, Brant
Burtch, Hiram
McFarlane, William
Smith, William
Vivian, Stephen
Vivian, William
Oak Ridges, York
McKenzie, P. H.
Oakville, Halton
Jackson, Robert
Odessa, Addington
Burnett, William
Dodd, Joshua
Ellison, Joshua
Hartman, Billings
Laughlin, Benjamin
Lee, Edward
Manker, Francis
Watts, Henry
Oil Springs, Lambton
Bodwick, John
Churchill, George
Clark, R.
Cockle, Mr.
Figg & Gustin, (John Figg and J. S. Gustin)
Hungerford & Mitchell, (Horace Hungerford and D. A. Mitchell)
McDonald, D. R.
Miller, Garret
Plumb, Samuel
Sifton, Henry
Sutherland & Mack, (Thos. Sutherland and John Mack.)
Oneida, Haldimand
Bell, Joseph
Bridget, James
Bridget, Joseph
Ontario, Wentworth
Jones, William
Learst, John
Onondaga, Brant
Powers, John
Truckle, William
Orchard, Grey
McCrae, John
Orangeville, Wellington
Dunbar, F. G
Haley, Hugh
McNab, Peter
Orillia, Simcoe
Bailey Robert
Booth, Geo. J.
Cameron, Thomas
Dunn, William
Wheeler, Benjamin
Orwell, Elgin
Appleman, F.
Osceola, Renfrew
Donoo, Joseph
Gray, John
Osnabruck Centre, Stormont
Plimadore, Joseph
Oxford Mills, Grenville
Wakefield, Orin L.
Pakenham, Lanark
McNicol, Duncan
Quigley, James
Riddle, John
Palermo, Halton
Smith, Andrew
Street, Joseph
Pembroke, Renfrew
Guppy, Henry
Fraser, Donald
Fraser, George
Fraser, Hugh
McDonnell, John
Mooney, Hugh
Naismith, L.
Townson, F.
Panmure, Carleton
King, Robert
Paris, Brant
Dickie, James
Halliday, John

For Fine Silver and Electro-plated Ware, go to Savage & Lyman's, Cathedral Block, Montreal.

Havill, James
Havill, W.
Hawkins, H.
Hazle, James
Kay, David
Lyons, John
Miller, Frances
Miller, Gedion
Patterson, Robert
Philp, Francis
Randall, James
Shepperd, Thomas
Stewart, John
Thompson & Turnbull
Walker, Robert
Warnock, James
Park Hill, Middlesex
Crookshanks, Peter
Deo Benjamin
Jackson, John
Macdonald, Norman
Pefferlaw, York
Graham, Thomas
Hodgson, Thomas
Reekie, James, jun.
Pendleton, Prescott
Allard, John
Gareau, J.
Sauve, Paul
Penville, Simcoe
Dunham, John
Heathers, Henry
Hutton, Alex.
McMinn, Samuel
Perrytown, Durham
Carruthers, Samuel
Dunbar, James
Irvin, James
Perth, Lanark
Anderson, Robert
Balderson, Matthew
Elliott, Robert
Ford, A. J.
Gill, John
Kippen, Alexander
Lester, John
McPherson, James
Meagher, Charles
Stone, George
Todd, James
Petawawa, Renfrew
Phillips, Jonathan
Peterboro, Peterboro
Alexander, James S.
Peterboro', Peterboro'
Griffin, J. & Co
Petrolia, Lambton
Oliver, W.
Woolsey, John
Petersburg, Waterloo
Lorenz, Theobold
Phillipsburg, Waterloo
Forler, Philip
Ullner, John
Philipsville, Leeds
Austin, Harvey
Phelps, Henry
Picton, Prince Edward
Birch, George
Irving, Andrew
Love, James
Love, William
Meyers, Mr.
Tuppeny, George
Plantagenet, Prescott
Ducloe, F. X.
Lalonde, Joseph
Plattsville, Oxford
Bochman, Christopher
Chambers, Walter
Clapperton, Robert
Holtz, Frederick
McGinnis, Daniel
Poore, Joseph
Playfair, Lanark
Buffman, George
Buffman, William
Point Abino, Welland
Wooliver, Philip
Poole, Perth
Tappie, Earnest
Tappie, Gotlieb
Port Albert, Huron
Murray, Peter
Port Bruce, Elgin
Cochran, John
Jacobs, William
Leach, John
Weston, Stephen
Port Burwell, Elgin
McConnell, Elijah
Port Colborne, Welland
Boardman, Luther
Campbell, Henry
McCain, Wesley D.
McDonald, Angus
Port Credit, Peel
Blakeley, A.
Blakeley, H.
Griffin, John
Long, John
McAuliff, P.
Port Dalhousie, Lincoln
Tolmie, H. T.
Port Dover, Norfolk
Cheshy, William
Lawson, A.
Logan, A.
McNally, B.
McKittrick, Mr.
Turner, A.
Port Granby, Durham
March, David
Port Hope, Durham
Hewson, Henry
Hewson, John
Hewson, Thomas
Rogers, William F.
Port Nelson, Halton
Curts, John
Lane, Jeremiah
Wills, Caleb
Port Robinson, Welland
Flowers, Jacob
Hicks, Richard
Port Royal, Norfolk
Foster, Edward
Port Rowan, Norfolk
Amesbury, Charles
Glover, John
Port Ryerse, Norfolk
Aldrich, Lewis H.
Lawrence, William
Port Stanley, Elgin
Ellison, Joseph
Furguson, James M.
Milligan, John
Prescott, Grenville
Coons, S.M.
Dubois, Narcisse Edward
Walton, J.
Ward, N.
Preston, Waterloo
Benz, Henry
Brauns, Henry
Volkman, John
Priceville, Grey
Park, George
Vattne, Cyril
Prince Albert, Ontario
Jury, John
Widden, John
Windsor, Noah
Puslinch, Wellington
Howe, John
McLean, John
Queensville, York
Turner, William
Raglan, Ontario
Brunson, James
Hemingway, Mr.
Lewis, Benjamin
Rainham, Haldimand
Fitzgerald, William
Ratho, Oxford
Allshire, Thomas
Hamilton, James
Ravenshoe, York
Dixon, John
Reading, Wellington
Allan, Leonard
Gear, John
Hanna, James
Haas, Lewis
Thompson, Joseph
Rednersville, Prince Edward
Helmbolt, John
Rose, David
Smith, Jacob
Renfrew, Renfrew
Burns, John
Caswell, Robert
Ferguson, Alex.
Morris, Thomas
Thomas, William
West, William
Richmond, Carleton
Brogan, John
Richmond Hill, York
McNavi, M.
Newton, James, sen.
Storey, John
Richwood, Oxford
Cromwell, George
Moulton, John
Ridgetown, Kent
Brash, Robert
Floten, Robert
Graham, Marshall
Graham, Nixon
Riversdale, Bruce
Gordon, Alex
Roblin, Lennox
Allison, J. B.

For Fine Watches & Jewellery, go to Savage & Lyman's, Cathedral Block, Montreal. (See card.)

Rochester, Essex
Cloutbier, Charles
Watun, George
Rockford, Norfolk
Cook, Martin
Moore, Edward
Rockport, Leeds
Cornwall, A. H.
Dollinger, Lewis
Estes, J. B.
Rockton, Wentworth
Wagner, Augustus
Rockwood, Wellington
Carson, William
Morrow, William
Soper, Samuel
Rolph, Norfolk
Herron, John
Rondeau, Kent
Bisnett, Alfred
Earl, E.
McMichael, J.
Orndorf, P. J.
Shipley, J. W.
Rosa, Northumberland
James, William
Rosemont, Simcoe
Blackburn, Samuel
Gowan, Thomas
McLaren, Duncan
Roseville, Waterloo
Hallman, Jacob F.
Roslin, Hastings
McMichael, Robert
Rothsay, Wellington
Nelson, Allan
Watchorn, Robert
Rugby, Simcoe
Fraser, James
Russell, Russell
Mattice, Charles D.
Saintfield, Ontario
Bunker, Amos
Salford, Oxford
Fills, John
Miller, J. A.
Sandwich, Essex
Jessop, James
Morforton, Gregorie
Petrimont, Moses
Sarnia, Lambton
Curtis, Clark
Mackenzie, R. & H. F.
Mackenzie, H. F., M.P.P.
McLagan, A.
Saugeen, Bruce
Angus, A. & P.
Chisholm, Wm.
Flemming, James
Laurie, Andrew
Morrison, Andrew
Morrison, Thomas
Mutch, William
Sault Ste. Marie
Bampton, C. B.
Butchart, J. G.
Murton, E.
Tait, R.
Scarboro' York
Hall, Joseph
Rush, George

Scone, Bruce
Adolph, John
Chamberland, John
Seaforth, Huron
Andrews, John
Dowling, Richard
Grant, Hugh
Gray, Adam
Lee, Thomas
Lusbix, E.
Whitesides, Thomas
Selby, Lennox
Baringer, Henry
Hunt, Warren
Shakespeare, Perth
Campbell, David
Donaldson, J. W.
Lamont & Brother
Shannonville, Hastings
Boulton, Alexander
Boulton, William L.
Simmons, Charles
Sharon, York
Collins, John
Graham, John
Sheffield, Wentworth
Campbell, John
Dykeman, George J. H.
Middlemiss, Robert
Sherkston, Wellington
Benner, Jacob N.
Cable, Martin
Carver, Peter
Michael, Nicholas
Shipley, Perth
Bristow, Walter
Freis, Peter
Hoale, Daniel
Webb, Elias
Silver Creek, Halton
Graham, Ephraim
Stull, Henry
Silvershoe, Simcoe
O'Harra, William
Simcoe, Norfolk
Hill, William
Lea, George H.
Singhampton, Grey
Grant, David
Hilts, William
Richardson, Alonzo
Sleswick, Peel
Campbell, Peter C.
Smith's Falls, Lanark
Brickles, George
Dodds, John
Locke, Richard
McEurin, James, Jr.
Smithfield, Northumberland
Deen, Gais
Smithville, Lincoln
Ireland, Joseph
Morgan, Richard
Telfer, William
Sombra, Lambton
Hughes, Henry
Kerby, Aaron S.
Miller, Joseph
Sonya, Ontario
McDougall, Duncan
McIlvain, John

South Middleton, Norfolk
Bowen, William
South Monaghan, Northumberland
Lancashire, Robert
Sparta, Elgin
Henderson, Frank
Philp, George
Philp, Joseph
Strong, Charles
Varey, Frank
Speedside, Wellington
Grierson, James
Hart, William
Spencerville, Grenville
Sawdon, John
Springfield, Elgin
Fanning, James
Kinsey, David
Springville, Peterboro
Henderson, Robert
Trotter, John
Trotter, William
St. Agatha, Waterloo
Dorschel, Joseph
Dorschel, Lucas
Kreps, Adam
Kuepler, Daniel
Wey, Adam
Zeigler, Albert
St. Andrews West, Cornwall
Langevin, John
St. Ann, Lincoln
Snyder, Joseph H.
St. Catharines, Lincoln
Clyde, John
Dougan & Son
Dolson, S. G.
Mesler, Daniel
Mesler, Jacob
Spencer, Albion
Waud, Godfrey
St. Clements, Waterloo
Keller, Frederick
Knittle, John
Pfeiffer, F.
Phreel, A.
Stan, Samuel
Zunke, Frederick
St. Davids, Lincoln
Brown, James
Dunn, Luther
Mowers, James
St. Eugene, Prescott
Berlingnetti, Isidore
Daoush, Baptiste
Lailamme, Simon
Lefeve, Pierre
Villeneuve, Rejis P.
Villeneuve, Pierre
St. George, Brant
Lorimer, Samuel
St. Helens, Huron
Irwin, John
Ramage, James
Smith, Charles
Stuart, John
Webster, James
St. Jacobs, Waterloo
Bowman, Daniel G.
Eby, Cornelius
Eby, David E.
Reitzel, Samuel

For Fine Silver and Electro-plated Ware, go to Savage & Lyman's, Cathedral Block, Montreal.

Schaefer, Adam
Seibert, Adam
St. Marys, Perth
Barber, Robert
Brown, Edward C.
Craig & Hamilton
Fourney, Anthony
Murray & Falconer
St. Thomas, Elgin
Caswell & Redman
Fitzpatrick, Joseph
Hillis, John
Hillis, William
Singer, James
Tucker, James
Tucker, John
Watt, William
Stafford, Renfrew
Gray, John
Stamford, Welland
Kerston, Frederick
Smith, James
Stanley's Mills, Peel
Dale, George
Hostrawser, William
Stayner, Simcoe
Buffry, William
Carlisle, William
McLellen, Neil
McLeod, Martin
Woodruff, John
Stella, Addington
Andrew, David
Sterling, Hastings
Caldwell, John T.
Stickles, Andrew
Stoco, Hastings
Brown, A.
Phillips, P.
Stouffville, York
Borns, Richard
Brooks, H. W.
McDonald, John
Stevens, Perry A.
Stratford, Perth
Brown, Magnus
Crib, John
Eson, William
Hapburn, Alexander
Harley, Joseph
Litch, Peter
McDonnell, D. B.
Marshall, A.
Orr, Thomas
Rigg, Robert
Scrimgeour, Alex.
Van Stone, John
Strathroy, Middlesex
McLeod, William
McPherson, John
Meek, Barber
Phillips, Wm.
Turner, Wm
Streetsville, Peel
Bamford, Christopher
Bamford, William
Elliott, Robert
Merrill, Ira
Worthington, James
Straffordsville, Elgin
House, A. W.
Long, Abraham
Stoney, Creek, Wentworth
Combs, H. A,
Sullivan, Grey
McLure, David
Summerstown, Glengary
McDonald, Ronald Angus
Sunnidale, Simcoe
Brillinger, Levi
Buie, James
Crawford, Andrew
Doner, John
McNeill, Donald
Rayal, Rueben
Sutton, York
Ramsay, William
Swainby, Middlesex
Cruikshanks, Peter
Gorrie, William
Switzerville, Addington
Chapman, A. C.
Sylvan, Middlesex
Burns, John R.
Clothier, James
Groat, Ebenezer
Woodard, Andrew
Talbotville Royal, Elgin
Roberts, Walter
Tamworth, Addington
Carscallen, William M.
Hunter, Paul
Hymers, Adam
Lockridge, Robert
Young, Norman
Tara, Bruce
Allen, J. W.
Hogg, Adam
Kellow, Moses
Moffitt, George
Newton, Thomas
Tobey, James E.
Tavistock, Perth
Fuhr, Henry
Witzel, Henry
Tecumseth, Simcoe
Irwin, John
Irwin, Robert
Stephens, Samuel
Teeswater, Bruce
Foster, John A.
Kirkland, Samuel
Moore & Fletcher
Pringle, Archibald
Sclanders, James
Telfer, Middlesex
Batie, Arthur
Robson, Thomas
Teviotdale, Wellington
Carter, David
Reaney, William
Thamesford, Oxford
Cole, L. A.
Keys, James
Sears, J. R.
Stevens, L. B.
Thamesville, Kent
Davis, J. T.
Hazzard, C.
Hazzard, John
Thomas, S.
Thistletown, York
Cave, Edward
Hale, John
Thornbury, Grey
Bull, Hull
Carroll, Richard
Richmond, Stephen
Shearer, Robert
Thornhill, York
Martin, John
Shuter, James
Thurlow, Hastings
Embury, Allen
Parks, John
Tillsonburg, Oxford
Carpenter, S. B. W.
Clinton, Adam
Goodwin, Thomas
Harvey, William
Hill, C.
Tiverton, Bruce
McDougall, John
Scott, Daniel
Scott, Michael
Townsend Centre, Norfolk
Slaght, John
Smith, William H.
Trenton, Hastings
Baker, J.
Belch, J.
Burton, S.
Clarke, R.
Darling, A.
Deans, John
Gothard, F. & J.
James, Wm.
Meath, John
Miller, J.
Purden, Robert
Simpson, G.
Simpson, James
Wallbridge, William
Troy, Wentworth
Neff, Samuel
Tullamore, Peel
Ellis, John
Tuscarora, Brant
Golden, George
Tweed, Hastings,
Brown, James
Jerdon, J. H.
McGowan, Robert
Wheeler, George
Tweedside, Wentworth
Williams, William
Tyrconnel, Elgin
Allen, George
Fillmore, Timothy
Tyrone, Durham
Gardiner, Thomas
Udora, Ontario
Urquhart, Alexander
Weese, James C.
Underwood, Bruce
McLean, Alexander
Uxbridge, Ontario
Baker, J. N.
Bonnell, William
Bustin, W. S.
Snider, N.
Vickers, M.
Willson, Thomas
Vandecar, Oxford
Arnell, Thos. H.

For Fine Watches & Jewellery, go to Savage & Lyman's, Cathedral Block, Montreal. (See card.)

Vankleek Hill, Prescott
Campbell, Allan
De Lorme, Peter
McDonell, Angus J.
Smith, James
Villenence, Michael
Vesta, Bruce
Blakevery, Thomas
Villa Nova, Norfolk
Smith, A.
Violet, Addington
Perry, A. B.
Perry, Nathan F.
Perry, Samuel V.
Rockwell, B. S.
Storms, Henry
Vittoria, Norfolk
Cooper, L.
Davis, Caleb
Miner, Daniel
Swayze, A.
Walkerton, Bruce
Anderson, Matthew
Barnett, William
Moore, David
Scott, William
Smith, John
Wallacetown, Elgin
McPherson, Donald
Walsingham, Norfolk
Glover, James
McDonald, John
Walter's Falls, Grey
Edwards, George
Robins, Henry
Walton, Huron
Bigger, George
Knight, David
Wanstead, Lambton
Doyle, John
Wardsville, Middlesex
Gibson, William
McLean, James
Ward, James
Warwick, Lambton
McKenzie, William
Shannon, Robert
Warkworth, Northumberland
Aylsnorth, George
Furlong, Sanders
Hancock, J. R.
Picknorth, D. L.
Warsaw, Peterboro
Payne, Stephen
Waterdown, Wentworth
Stewart, John
Waterford, Norfolk
O'Heron, James
Rock, James
Waterloo, Frontenac
Bryan, Robert
Waterloo, Waterloo
Lenz, Conrad
Grein, Ludwig
Dan, Jacob
Koeln, N.
Baner, Charles
Gingrich, David W.
Killer, Nickolaus
Schaefer, Henry W.

Watford, Lambton
Oliver, Peter
Woolley, John
Watson's Corners, Lanark
Park, William
Waverly, Simcoe
Jordine, David
Tibbald, George
Welland, Welland
Bok, Thomas
Buchner, H.
Dell, James
Demasu, Chester
Wellesley, Waterloo
Smith, Lewis
Wellington, Prince Edward
Clarey, Michael
Ferguson, Daniel
Ferguson, John
Wellington Square, Halton
Crowel, J.
West Arran, Bruce
Scott, James
Stark, James
Westbrook, Frontenac
Brown, Thomas
Leoman, Allen
Smith, Nelson
West's Corners, Perth
Dorland, Samuel G.
West Essa, Simcoe
Ditchison, John
West Flamboro', Wentworth
Bowman, John
Bowman, S.
Ewart, William
Hodge, Owen
Irving, J. B. Jr.
Lawrence, F.
Neff, John, Jr.
West Huntingdon, Hastings
Osborn, James
McTaggart, Archibald
West Huntley, Carleton
Oakley, James
West McGillivray, Middlesex
Patching, James
Paterson, John
Westmeath, Renfrew
Robinson, Alexander
Westover, Wentworth
Burr, Nathan
Carrick, Robert
Wilson, James
Westport, Leeds
Brash, Robert
Kearns, Samuel
Kearns, Thomas
Truelove, James
West Winchester, Dundas
Christie, John, Sen.
Mills, Aaron
Westwood, Peterboro'
O'Connell, John
West Woolwich, Waterloo
Kempf, Frederick
Martin, Henry
Martin, Hiram
Whitby, Ontario
Barnes, William
Gormack, G.
Grose, Stephen

Harper, M.
White Lake, Renfrew
McRae, John
White Rose, York
Hendry, John
Robinson, William
Rolling, James
Whitevale, Ontario
Gilchrist, George
Vardon, Joseph L.
Wick, Ontario
Black, David
Carmichael, Alexander
Widder, Lambton
Jackson, Frederick
Johnston, James
Widder Station, Lambton
Doran, George
Swan, Mr.
Tibis, Christopher
Wilkesport, Lambton
Dolsen, J. D.
Meyers, William
Williscroft, Bruce
McLeod, William
Munn, Angus
Williscroft, George
Winchester, Dundas
Fisher, Joseph
Hummel, Amos
Lapoint, Jeremiah
Smith, Amos
Windham Centre, Norfolk
Generow, Lewis
Rice, William
Silverthorn, William
Windsor, Essex
Pomfiet, John
Winterbourne, Waterloo
Gerrie, John
Smith, Jasper
Willowdale, York
Cummer, David
Miller, George W.
Winfield, Wellington
Card, S.
Wolf Island, Frontenac
Dickson, John
King, Patrick
Wolverton, Oxford
Forsyth, Elijah
Milton, Isaac
Woodbridge, York
Bunt, John
Matthews, Robert
Woodburn, Wentworth
Shaw, Robert
Woodstock, Oxford
Bickerton, R.
Davy, A.
Dixon, William P.
Edgar, George
Peacock, Daniel
White, A. & D.
Woodville, Victoria
Campbell, Colin
Wynford, Wellington
Beck, T. B.
Beck, Thomas
Beurline, Charles
Blythe, Charles
Callahan, Jeremiah

For Fine Silver and Electro-plated Ware, go to Savage & Lyman's, Cathedral Block, Montreal

Gilbreth & Co.
Hill, Samuel
Keeling, Charles
Keith, John
Middleton, Gavin
Patmore, Martin
Wroxeter, Huron
Applebee, Charles
Boyle, Thomas
Caldwell, John
Gibson, George
Wye Bridge, Simcoe
Woods, Richard & J.
Wyoming, Lambton
Oliver, Walter
Smith, E. W.
Wood, Robert
Yarker, Addington
Ansley, Amos
Carl, Robert
Johnston, James
Lockwood, L.
Perry, T.
Vanluven, Luke
York, Haldimand
Lenington, Curtis
Lenington, George
McDonald, John
Slacker, Henry
Treacy, John
Young, John
York Mills, York
Gray, George
Gray, Robert
Kelley, Stephen
Pennock, J.
Robson, Alexander
York River, Hastings
Long, Asa E.
Zetland, Huron
McCool, James
McLeod, John
Zimmerman, Halton
Harnburgh, David
Zurich, Huron
Greb, Henry
Wohlnick, Henry

CARVER AND ENGRAVER.

Brockville, Leeds
DeCarle, L.

CARRIAGE PAINTERS.

Drummondville, Welland
Curry, H. E.
Prousse
Beamsville, Lincoln
Boshe, Adam
Longmire, James

CARRIAGE AND RAILROAD SPRING MAKERS.

Aylmer, West, Elgin
Thompson, John C.
Beamsville, Lincoln
Walker, William S.
Prescott, Grenville
Cughlin, Patrick

CARRIAGE AND WAGGON MAKERS.

Aberfoyle, Wellington
McIntyre, Allan
McMillan, James
Acton, Halton
Splight & Brothers
Adare, Huron
Fraser, George & Co.
Adelaide, Middlesex
Hall, Charles, Jr.
Parker, Reuben
Adolphustown, Lenox & Addington
Hart, James
Ailsa Craig, Huron
Alexander, Charles
Prangley, Emanuel
Airey, Elgin
Campbell, John
Albury, Prince Edward
Onderdonk John
Aldboro', Elgin
Campbell, Duncan
Allandale Mills, Peterboro'
Haster, William
Alliston, Simcoe
Lawrence, R.
Alma, Wellington
Anderson, Robert
Almira, York
Morrison & Armstrong
Almonte, Lanark
Bennett, N.
Dick, John
Forgie, James
Levy, Edward
Smith, Andrew
Alton, Peel
Glover, John
Unger, J. W.
Ameliasburg, Prince Edward
Sprague, J. & E.
Amherstburg, Essex
Atkinson, John
Bungey, William
Edwards, William
Maria, Louis
Robidoux, J. B.
Amierns, Middlesex
Bell, William
Jestin, M. J.
Ancaster, Wentworth
Stubbs, Joseph
Taylor, Joseph
Antrim, Carleton
Sproul, William
Appin, Middlesex
Lotan, Joseph
Appleton, Lanark
Calvin, George
Miller, Duncan
Araidne, Lincoln
Grobb, David
Arkona, Lambton
Jackson, John
Arlington, Simcoe
Duff William
Arnprior, Renfrew
Whyte, James
Arthur, Wellington
Buschlen, Anthony & J.
Clayton, Samuel
Ashburn, Ontario
Bowler, David
Ashburnham, Peterboro'
Lockhart, John

For Fine Watches & Jewellery, go to Savage & Lyman's, Cathedral Block, Montreal. (See card.)

Ashgrove, Halton
Stephens, William
Ashton, Carleton
Cosier, James
Robinson, Hugh
Atherly, Ontario
Tirnon, Bernard
Athol, Glengary
Campbell, John
Audley, Ontario
McBrady, Daniel
Aultsville, Stormont
Anderson, Francis
Barnhart, E.
Aurora, York
Harris, William
Lunday, H. D.
Todd, James
Avening, Simcoe
Carruthers, George Jr
Avon, Middlesex
Andrew, John
Davidson, James
Aylmer, Elgin
McCausland, J. A.
McDonald, James E. & R.
Monteith, William
Ayr, Waterloo
Bell, John
McKnight, Thomas
Ayton, Grey
Miller, John
Baden, Waterloo
Gabel, George
Baldwin, Addington
McLaughlin, Henry
Ballinafad, Wellington
Fletcher, Angus
Ballycroy, Simcoe
Lundy, James R.
Ballyduff, Durham
Cameron, James
Humphrey, William
Baltimore, Northumberland
Boyd, John
Smith, John
Bamberg, Waterloo
Zimmerman, Henry
Banda, Simcoe
Clemenger, John
Bangor, Ontario
Doten, Benjamin
Barrie, Simcoe
Shea, John
Summers, George
Whitebread, George & William
Bartonville, Wentworth
Lefler, J.
Bath, Addington
Belfor & Armstrong
Janes, Samuel
Battersea, Frontenac
Bruger, John
Vanluven, Cornelius
Bayham, Elgin
Spitter, David
Wallace, John
Beachburg, Renfrew
Lavender, Robert
Beachville, Oxford
Dickie, James
Hill, William
Beamsville, Lincoln
Kew, William
Couse, Robert
Hastings, John
Morris, George
Wilson, Charles
Woodward, Seth
Beaverton, Ontario
McMillan, Peter
Belfontaine, Peel
McTaggart, Peter
Belleville, Hastings
Baker & Graham
Brown & St. Charles
Dulmages, J.
Powell, William
Stevenson, Hugh
Bell's Corners, Carleton
Hay, Lawrence
Lafleure, Andrew
Spitall, Alexander
Belmont, Elgin
Dewman, Simeon
McKellar, Archibald
Seaman & Mohr
Wilson, John W.
Belmore, Huron
McLean, Samuel
Bentinck, Grey
Allan, Joseph
Cochrane, A. & A.
McFarlane, W.
Berkeley, Grey
Fowell, Mr.
Berlin, Waterloo
Ziegler & Maguire (Enoch Ziegler & John Maguire
Hembling, Isaac
Werner, Justus
Berwick, Stormont
Magee, William J.
Bethany, Durham
Haggarth, Thomas
Binbrook, Wentworth
Galloway, Andrew
Gawley, James
Birr, Middlesex
Shoff, Robert
Black Creek, Welland
Barnhard, Michael
Blair, Waterloo
Moyer, John
Bloomfield, Prince Edward
Bouesmer, C.
Striker, J.
Blyth, Huron
West, John
Bobcaygeon, Victoria
Griffis, James
Nicholls, Elezear
Bondhead, Simcoe
McGeary, James
Richardson, T. & A.
Vaughan, James
Wallwin, [illegible]les
Watson, [illegible]rge
Boston, Norfolk
Beemer, Peter
Bothwell, Kent
Trott, James
Bowmanville, Durham
Brown, Thomas
Haines, George
McClung, William
Morris, Samuel
Stott, John
Bowmore, Simcoe
Ransier, Andrew
Bradford, Simcoe
Warburton, A.
Brampton, Peel
Bell, John
Branchton, Waterloo
Turnbull, Thomas
Brantford, Brant
Craig, Joseph
Crandon, Charles H.
Dunn, Patrick
Elliot, Earls
Filkings, Edmund
Hext, John & James
Ingleby, Daniel
Ingleby George
Ingleby, William
Jackson, Robert G.
Jackson, Sadlow
Lyons, Woods
McFarland, Robert
Page, John W.
Payne, James
Roy, George F.
Skimmings, William
Spence, Adam
Stubbs, William
Vanderlip, F.
Bridgeport, Waterloo
Wellein, John
Bright, Oxford
Zingg, J. & W.
Brighton, Northumberland
Clark, J. O.
Haycke, George
Palmer, Joseph
Brockville, Leeds
Bolte, G. P.
Carron, James
English, John
Newbern, John
Brougham, Ontario
Brown, Robert
Webb, Samuel
Brownsville, Oxford
Fursman, John
Brucefield, Huron
McIntosh, Hugh
Brudenell, Nipissing
Finners, John
Burford, Brant
Lloyd, James
Burgessville, Oxford
Burgess & Topham
Miller, J. M.
Burns, Perth
Gibson, John
Burnhamthrope, Peel
Watson, John
Burritts Rapids, Grenville
Shannon J.
Buttonville, York
Bliss, James
Buxton, Kent
Bowman, Mr.

For Fine Silver and Electro-plated Ware, go to Savage & Lyman's, Cathedral Block Montreal.

Cæsarea, Durham
Elliott, John
Caintown, Leeds
Andress, Edward
Huntley, John
Cainsville, Brant
Brown, Walter
Ludlow, T. G.
Smith, Isaac B.
Caledon, Peel
Hessey, James
Caledonia, Haldimand
Fulton, Samuel
Goodyear, William
Shoots & Avery
Camborne, Narthumberland
Parsons, Benjamin
Cambray, Victoria
Caulder, Andrew
Hunter, William
Camden East, Addington
Close, Henry
Campbellford, Northumberland
Costley, William
Pettibone, Jacob
Campbell's Cross, Peel
Beattie, John A
Martin, Joseph
Canboro, Haldimand
Carmody, Jeremiah
Canfield, Haldimand
Haney, George
Cannifton, Hastings
Walsh, James
Cannington, Ontario
Clift, Thomas
Carp, Carleton
Brown, Thomas
Carleton Place, Lanark
Graham, John
McPherson, George
Pittard, Joseph
Carleton West, York
Bull, William
Hannem, Elijah
Cashel, York
Eakin, John P.
Cashmere, Middlesex
McNeil, Hector
Castleton, Northumberland
Gould, H. P.
Cathcart, Brant
McRae, Hugh
Cavan, Durham
Haggarth, Edward
Chatham, Kent
McFarlane, James
Sheriff, Alexander & Co. (Alexander Sheriff & Geo. Sheriff)
Vinton, Thomas J.
Chatsworth, Grey
Caswell, Henry H.
Curtis, George
Fowell, Thomas
Leggett, Gore
Cheapside, Haldimand
Steel, Edward E.
Cheltenham, Peel
Vance, John
Chippawa, Welland
Bridges, Ephraim
Massey, Abrahrm
Churchill, Simcoe
Sloan, Henry
Churchville, Peel
Fogarty, A. T.
Howell, Daniel
Clachan, Elgin
Campbell, John
Claremont, Ontario
Spencer, William
Clarksburg, Grey
Hogg, Nicholas
LeRoy, John B.
McCallum, Peter
Claude, Peel
Marshall, James
Clayton, Lanark
Cramm, Henry
Clifton, Welland
Zipf, Florrian
Clinton, Huron
Grant, Peter
Rumball & Leslie (Fred'k Rumball & Jonn Leslie)
Smithson, William
Taylor, Alexander
Clover Hill, Simcoe
Stephens, John
Cobden, Renfrew
Henri, Antoine
McDonald, John R.
Cobourg, Northumberland
Collings, S. & Co.
Gummow, James
McGanchey, John
McGuire, John C.
Tripp, Henry
Colborne, Northumberland
Chapman, John
Errington, William
Scougale, William
Colchester, Essex
Ferres, Joseph
Colebrook, Addington
Snider, Alanson
Colinville, Lambton
Kerr, Peter
Collingwood, Simcoe
Brown, M.
Squirrell, George
Columbus, Ontario
Cruse, Richard & Brother
Conestogo, Waterloo
Cole & Brother
Cole & Hesser
Shoemaker & Good
Consicon, Prince Edward
Bowerman, John
Hays, George
Hunt, Martin
Morrison, John
Constance, Huron
Hays, John
Williams, John
Cookstown, Simcoe
Armstrong, John D.
McCracken, Alexander
Noble, Edward
Cooksville, Peel
Baxter, Charles
Copetown, Wentworth
Bawtinhimer, Adam
Cornabuss, Grey
Noble, Alfred
Corunna, Lambton
Bowen, John
Cornwall, Stormont
Irwine, James
Ross, Alexander
Vincent, Annable
Craigville, Simcoe
Dodson, James
Maneer, Samuel
Creemore, Simcoe
Casey, William
Cressy, Prince Edward
McLaughlin, Robert
Crosshill, Waterloo
Jennings, Benjamin
Kerr, Andrew
Croydon, Addington
Williams, Edwin R.
Crysler, Stormont
Wright, James
Culloden, Oxford
Gilbert, S. A.
Cumberland, Russell
Filiatreault, Frangois
Cumminsville, Halton
Blair, Thomas
Curran, Prescott
Denault, Pierre
Dalhousie Mills, Glengary
McIntosh, John
Dartford, Northumberland
Brown, Melvin
Copperthwaite, Allen
Dawn Mill, Kent
Kimmerly, Faxon
DeCewsville, Haldimand
Watson, John
Delhi, Norfolk
Dunbar, Nehemiah
Sanderson & Hilliker
Delta, Leeds
Beckett, R. & J.
Botsford, Horace
Demorestville, Prince Edward
Barton, T. C.
Butler, S.
Deniston, Frontenac
Mahar, John
Dickinson's Landing, Stormont
Carey, F. P.
Fisher, John S.
Dingle, Huron
Armsrrong, Daniel
Wynn, John
Dorchester, Middlesex
Clayton, Richard
Douglas, Renfrew
Phillips, John
Downeysville, Victoria
Hulehy William & Eugene
Drayton, Wellington
Marshall, Stephen
Morton, Thomas S.
Dresden, Kent
Bodkin, William
Terace, Alexander
Drumbo, Oxford
Miller, Oliver
Drummondville, Welland
Mason, John

Misner, John
Moles, Edward
Pyper, John
Snively, James
Duart, Kent
Babcock, T. A.
Heuson, John
Dunbarton, Ontario
Dunbar, Alexander
Dundalk, Gray
Willis, Isaac
Dundas, Wentworth
Brydges, William
Chegrena, James & William
Dungannon, Huron
Crawford, William
Jefferson, John
Dunnville, Haldimand
Adams, James
Montague, W.
Parry, John
Whipple, James B.
Eden Mills, Wellington
Hamilton, William
Richardson, Ralph
Eglinton, York
Douglass, William
Egmondville, Huron
Kerley, Thomas
Long, Peter
Paisely, William
Rudd, William
Walker, Ephraim
Elginburg, Frontenac
Jackson, William
Pope, John
Elizabethville, Durham
Palmer, Joshua
Tamblyn, Thomas
Ellesmere, York
Turner, D. W.
Elora Wellington
Cuthbert & Noble
Walker, Alexander
Embro, Oxford
Geddes, William
McDonald, Colin
Embrun, Russell
Lachapelle, T.
Enniskillen, Durham
Flintoff, William
Moroney, Patrick
Preston, Edward
Enterprise, Addington
Jackson, William
Epsom, Ontario
Morrison, L. N.
Walker, Alexander
Erin, Wellington
McMillan, Donald
Milloy, Hugh
Errold, Lambton
Dodds, John
Escott, Leeds
Storey, William
Esquesing, Halton
Hull, James
Etobecoke, York
Siddall, Henry
Everton, Wellington
Copeland, R.

Exeter, Huron
Allen, T. & Baker J.
Davis, Richard
Harris, J. & Brown, D.
Trick, John
Falkirk, Middlesex
Hodgson, J.
Scott, R.
Farmersville, Leeds
Fisher, Duncan
Gilvoy, E.
Titus, Alonzo
Vanloon, Malcolm
Farmington, Wellington
Curry, John
Farran's Point, Stormont
Dafoe, Isaiah
Fenella, Northumberland
Knox & Ferguson
Fenelon Falls, Victoria
Davis, H.
Fenwick, Welland
Evans, J. P.
Nairn, William
Fergus, Wellington
Anderson, M.
Little, W.
McInnes, G.
Ferguson's Falls, Lanark
Gray, John
Fingal, Elgin
McLachlin, Duncan
Phillips, John
Fisherville, Haldimand
Widrick, Fred.
Fitzroy Harbor, Carleton
Nicholson, John
Flora, Waterloo
Tohner, Henry
Florence, Lambton
Hooper, Francis
Johnston, Joseph A.
Fonthill, Welland
Jacobs, C. B.
Kinsman, A. B.
Forestville, Norfolk
Taylor, Jasper
Formosa, Bruce
Mosack, John
Frankford, Hastings
Consoul, John A.
Waller, Thomas
Franktown, Lanark
Saunders, Thomas
Frankville, Leeds
Linginfelter, James
Stewart, Benjamin
Willis, William
Freelton, Wentworth
Genhart, Henry
Freiburg, Waterloo
Beninger, Jacob
Weiler, Ignatius
Frogmore, Peel
Axford, William
Fullarton, Perth
Vanstone, William
Gad's Hill, Perth
Fleischhauer & Son
Galt, Waterloo
Betts, Henry A.
Gillis, Peter

Kay, James
Kay, William
Robinson, William
Galway, Peterboro
Blair, Robert
Gananoque, Leeds
Byers & Mathews
Lindsay, George
Mitchell, George
Georgetown, Halton
Brown, R.
Culp & McKenzie
McKinnon, D.
Glanworth, Middlesex
Begg, Alexander
Glenallan, Wellington
Lundy, C. W.
Ward, William
Glencoe, Middlesex
Gamble, James
Glen Morris, Brant
Flanigan, John
Geddes, George
Johnston, James
Glen William, Halton
Sawyers, William
Goderich, Huron
Brooks & Bray, (William Brook and Wm. Bray)
McCloy, Andrew
Martin, Amos
Passmore, John
Goodwood, Ontario
Magill, Hugh
Gormley, York
Oliver, William
Gorrie, Huron
Detrich, Robert
Kerr, Joseph W.
Stinson, John
Grafton, Northumberland
Hoyt, Asa
Sprentall, William
Gravenhurst, Simcoe
Willson, James
Greenbank, Ontario
Saunders, Joseph
Greenbush, Town of Brockville
Blanchard, David
Greensville, Wentworth
Baumas, John
Higgins, Henry
Greenwood, Ontario
Ready, Patrick
Gresham, Bruce
Pace, James
Griersville, Gray
Marshall & Smith
Grimsby, Lincoln
Allison, A. H
Byron, Robert
Cole, George
Richardson, William
Guelph, Wellington
Armstrong, J. B.
Armstrong, William
Bruce, Mr.
Coffee, Dennis
Dyson, Wm.
Parker & Miller (Robert Parker and Wm. Miller.)

For Fine Silver and Electro-plated Ware, go to Savage & Lyman's, Cathedral Block, Montreal.

Hall's Bridge, Peterboro'
Wallace, Robert
Hampton, Durham
Vanstone, William
Hannon, Wentworth
Galloway, Andrew
Harley, Brant
Whittaker, L. Tattersall
Harpurhey, Huron
Grassie, William
Smith, John
Harrietsville, Middlesex
Irwin, William
Harrington, Oxford
Lusted & McCabe
Harrisburg, Brant
Hunter, Hugh
Harriston, Wellington
Gordon, William
Kerr, John
Harrowsmith, Frontenac
Clark, L.
Phillips, A. & J.
Hawkesbury, Prescott
Ryan, James
Hawkesville, Waterloo
Bond, Josiah
Deifenbacher, George M.
Haysville, Waterloo
Bleashford, John
Heidelberg, Waterloo
Hahn, John
Weiss, George
Hespeler, Waterloo
Anderson, James
Hillier, Prince Edward
Lewis, Henry
Hillsboro', Lambton
Anderson, Andrew S.
Green, John & Isaac
Holland Landing, York
Luck, William
Holton, Wellington
Baker, Thomas R.
McPherson, William
Patterson, Henry
Homer, Lincoln
Hamilton, W. J.
Richardson, William
Hornby, Halton
Justen, John
Shand, James
Horning's Mills, Grey
Lawrence, Samuel
Houghton Centre, Norfolk
Taylor, Job
Hullsville, Haldimand
Hull, Richard
Trimmer, David
Humber, York
Thomas, Henry
Humberstone, Welland
Augustine, Elias
Mittlestadt, Adolphus
Sapp, David
Schnell, Frederick
Weaver, Samuel
Hunsdon, Peel
Wilson, William
Hyde Park Corner, Middlesex
Smith, James S.
Indiana, Haldimand
Stack, James
Ingersoll, Oxford
Badden & Delaney
Bailey, D. & G.
Murdoch, J.
Willson, J. H.
Inkerman, Dundas
Baldwin, Albert
Luffell, W. T.
Innerkip, Oxford
Heath, John
Innisville, Lanark
Hughes, Jonathan
Iona, Elgin
Edgcombe, John
Fraser, James
Lowther, James
Inverary, Frontenac
Knffen, Thomas
Invermay, Bruce
Dick, David
Ivanhoe, Hasting
Lidster, John F.
Wright, Alexander
Ivy, Simcoe
Burton, John
Janetville, Durham
Brookmire, N.
Jarratt's Corners, Simcoe
Leatherdale, Luke
Jerseyville, Wentworth
Mathews, John
Swartz, John L.
Jordan, Lincoln
Petty, John H.
Kars, Carleton
Martin, Cyrus
Sutherland, John
Keenansville, Simcoe
McCabe, James
Quinlan, Michael
Kelvin, Brant
Smith, John W.
Kenmore, Russell
Wishart, David
Wishart, John
Kemptville, Grenville
Agnew, Henry
Spotswood, Robert
Keswick, York
Jordan, Robert
Kettleby, York
Lockard, Martin
Kilbride, Halton
Blair, Thomas
Kincardine, Bruce
Brown, William
Browning, William
McKenzie, Donald
Patterson, Bros.
Ross, Alexander
King, York
Knight & Atkin
Kingsville, Essex
Edwards, J.
Pulford, F.
Kinkora, Perth
Sullivan, John
Kinsale, Ontario
Jewell, James
Kippen, Huron
Edgar, William
Kirkwall, Wentworth
Tait, Walter
Komoka, Middlesex
Lowrie, A.
Klineburgh, York
McCallum, John
McDonagh, John
Lakeside, Oxford
Eshebey, Richard
L'Amaroux, York
Breckon, John
Smith, James
Lambeth, Middlesex
Beard, John
Lanark, Lanark
McInnes, Alexander
Young, David
Lancaster, Glengary
Denis, John
McLaughlin, Andrew S.
McLean, Hugh
McLennan, Hugh
Sutherland, John
Langton, Norfolk
Eyre, F.
Lansdown, Leeds
Graham, George
Leamington, Essex
Palford, Walter
Leaskdale, Ontario
Law, William
Lefroy, Simcoe
Wait, Whitney
Lemonville, York
Peterson, Henry
Lindsay, Victoria
Dart, William
Kells, John
Linwood, Waterloo
Bundy, John
Grant, William
Lisadel, Huron
Milne & Thomas
Listowell, Perth
Maynard, George
Nixon, E.
Little Britain, Victoria
Kelly, John
Lobb, George
Lloydtown, York
Lodge, Robert
Wood, Marshall
Lobo, Middlesex
McIntyre, J. B.
Loch Garry, Glengary
McDonald, Ronald
Logierait, Lambton
Bowen, Nelson
Londesborough, Huron
Brundson, John
Manning, James
Long Island Locks, Carleton
Hardy, Robert E.
Longwood, Middlesex
Jones, William
Scott, John
Lonsdale, Hastings
Bruin, John
L'Original, Prescott
Beaupré, Alexis

For Fine Watches & Jewellery, go to Savage & Lyman's, Cathedral Block, Montreal. (See card)

IMAGE EVALUATION
TEST TARGET (MT-3)

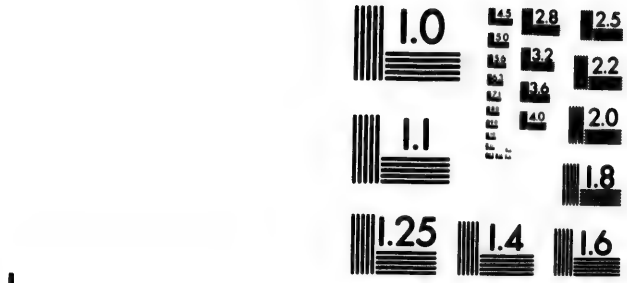

6"

Photographic Sciences Corporation

23 WEST MAIN STREET
WEBSTER, N.Y. 14580
(716) 872-4503

Lorraine, Simcoe
Henderson, James
Loughboro', Frontenac
Jacquith, Benjamin
Madden, Daniel H.
Williams, Cornelius
Lowville, Halton
Bemrose, J.
Lucan, Huron
Hutchinson, William
Lucknow, Bruce
Cameron, Kenneth
McLean, Gregor
Lunenburg, Stormont
Coulthart, Jonah
Gardner, Edwin
Lutou, Elgin
Clendenning, J. S.
Lynden, Wentworth
Brrrett, W.lliam
Johnston, M.
Lyndhurst, Leeds
Welch, Michael
Lynedoch, Norfolk
Griffin, J. W.
Shields, A.
Lyons, Elgin
Wilkenson, Thomas
McDonald's Corners, Lanark
McLeap, Colin
McGillivray, Huron
Eckhert, H.
Stubbings, James
White, W. C,
Madoc, Hastings
Caverly, Joseph
Orr, Walter
Reed, Stephen
Maidstone, Essex
Collins, Cornelius
McCloskey, Francis
Maitland, Grenville
Kennedy, John
Wright, George
Malton, Peel
Franklin, Robert
Manchester, Ontario
Perkins, James
Manilla, Victoria
Coone, William and John
McLean, D. C.
Maple, York
Gunn, D.
Lockhard, J.
Woods, James
March, Carleton
Spoule, Thomas
Marchmont, Simcoe
McKinley, Duncan, Jr.
Markham, York
Biggins, John
Pringle, James
Speight, T. & Son
Wales, H. R.
Martintown, Glengary
McDonald, Samuel
McLeod, Angus
McMartin, John A.
McNaughton, Donald
Mayne, Perth
Botham, Mathew

Meaford, Grey
Barber, Francis
Hamilton, Joseph
Helstrop, Robert
Hunt, Charles
McDonald, William & Co.
Raymond, Ambrose
Melancthon, Grey
Younge, George
Merrickville, Grenville
Colborne & Lisson
Proctor, James & Co.
Read, O.
Middleport, Brant
Brown, W.
Flemming, W.
Middleville, Lanark
Guthrie, Edward
Millbank, Perth
Elliott & Martin
Millbrook, Durham
Ferguson, Alexander
Larmer, Henry
Ward, William
Mill Haven, Addington
Amey, Levi
Milliken, York
Lamareaux, Isaac
Mill Point, Lennox
Brisbin, William
Mille Roches, Cornwall
Cutler, Guy
Latrace, John
Milton, Halton
Gould, William
Hawthorne, Robert
Minden, Victoria
Edmison & Greer
Hartel, John
Mitchell, Perth
Stills, Edward
Mohawk, Brant
Stowe, John & W.
Townsend, Alvah
Monckland, Stormont
Kennedy, Alexander
Monno Mills, Simcoe
Patterson, John
Mooretown, Lambton
Bowen, John
Bowen, Nelson
Morpeth, Kent
Frederick, Hiram
Shaw, Charles
Sutherland, George D.
Morrisburg, Dundas
Carman, G. A.
Lyle & Gibson
Morriston, Wellington
Elliott, Matthew
Gillis, Archibald
Morven, Addington
Lemon, George
Moscow, Addington
Palmer, Walter
Motherwell, Perth
Vanstone, Mr
Mount Albion, Wentworth
Grassie, Charles
Smyl, Joseph
Mountsberg, Wentworth
Mount, Charles

Mount Brydges, Middlesex
Darach, Neil
Mount Charles, Peel
Foster, Joseph
Mount Elgin, Oxford
Myles, R
Mount Healy, Haldimand
Sowerby, John
Mount Hurst, Peel
Ramsay & Jones
Ramsay & Roadhouse
Mount Vernon, Brant
Irwin, M.
Johnston, Baptist
Murray, Northumberland
Lawson, Job
Nairn, Middlesex
Glass, Matthew
Livingstone, John
McKenzie, Colin
Napanee, Lenox
Hamilton, George
Hamilton, Gerard
Janes, Samuel
Lauxon, George
Roney, James
Webster & Boyes
Napier, Middlesex
Smith, William
Nassagawaga, Halton
Kean, J.
Stephenson & Campbell
Nelson, Halton
McReady, H.
Neustadt, Grey
Duneman, Henry
Wolf, Adam
New Aberdeen, Waterloo
Kay, William
Newark, Oxford
Sexton, James
Newboro, Leeds
Shaver, J. A.
Newburgh, Addington
Burdett, D. A.
Finkle, Henry
Lake, Samuel
Moore, Charles
Scott, Thomas
Newbury, Middlesex
Ruth, E. J.
New Dundee, Waterloo
Weber, John M.
New Durham, Brant
Akins, William
Haight, G. J.
New Hamburg, Waterloo
Eidt, Jacob
Merner, Frederick
Seigner, Eckert
New Lowell, Simcoe
Leslie, Thomas
Newmarket, York
McCracken, A. J.
Newport, Brant
Popplewell, William
Skinner, Samuel
Newton Brook, York
Anderson, Alexander
McDonald, Joseph
Newton Robinson, Simcoe
Niese, George

For Fine Silver and Electro-plated Ware, go to Savage & Lyman's, Cathedral Block, Montreal.

Niagara, Lincoln
Campbell, H. M.
Platt, H. D.
Platt, Willard
Roddy, Chas
Skelly, Edward
White, David
Nilestown, Middlesex
Craig, William
Nithburg, Perth
Robertson, T. J.
Nobleton, York
Childs, William
Normanton, Bruce
Auckland, Dudley
Bushlen & Dotwiler
Kennedy, John C.
North Augusta, Grenville
Humphries, James
North Douro, Peterboro'
O'Brien, Patrick
North Eldon, Victoria
Folliett, J. W.
North Keppel, Grey
Smith, John
North Lancaster, Glengary
Roy, Joseph
Thomson, Donald
Thomson, John
North Port, Prince Edward
Reynolds, Joseph
Norwichville, Oxford
Carter Samuel
Scarff, William, Jun.
Montross, Joshua
Norwood, Peterboro
Finlay, John
Hendron, George
Howson, Thomas
Notfield, Glengary
McCannel, Neil
McIntyre, John
Nottawa, Simcoe
Buist, David E.
Melville, Geo. P. & Co.
Oakland, Brant
Nobbs, Robert
Oak Ridges, York
Norman, William
Oakville, Halton
Haganan, Jeremiah
Oakwood, Victoria
Wilson, W. G.
Odessa, Wentworth
Babcock, John
Chrisman, H.
Cronon, D.
Mabee, Benj.
Watts, Edward
Watts, G. & J. E.
Wycott, F. R.
Oil Springs, Lambton
Figg, J. C.
Gustin, J. S.
Humphries, Samuel
Sutherland & Mack (Thos. Sutherland & Jno. Mack)
Olinda, Essex
Whitsell, Andrew
Omemee, Victoria
Comstock, John
English, John
Oneida, Haldimand
Phillips, Henry
Onondaga, Brant
Fleming, Pierce
McGurn, Michael
Truckle, William
Ontario, Wentworth
Donnahenu, Jeremiah
Orangeville, Wellington
McAuley, Francis
Nicholson, Isaac
Orillia, Simcoe
Black, Hugh
McKinlay, Duncan
Orono, Durham
Allen, W.
Kirkland, David
Miller, Phares
Orwell, Elgin
Boomer, George
Ferguson, B.
McConnell Bros.
Osceola, Renfrew
Donoo, Joseph
Oshawa, Ontario
Honey, C.
Osnabruck Centre, Stormont
Ross, William
Ospringe, Wellington
Campbell, Duncan
Owen Sound, Grey
Andrew, David
Brown, James
Cavers, Thomas
Dowsley, Thos. B.
Miller, George
Oxford Centre, Oxford
Monroe, William
Oxford Mills, Grenville
Edwards, Joseph
Pakenham, Lanark
Graham, Robert
O'Neil, John
Smith, John
Palermo, Halton
Kennedy, Thomas
Smith, William
Parham, Frontenac
Stone, A. W.
Paris, Brant
Golds, George
Golds, Wm. J.
Kinney, Israel
McIntosh, William
Oliver, Thomas
Park Hill, Middlesex
Scott, John
Pefferlaw, York
Till, William
Pembroke, Renfrew
Cummins, John
Fraser, Hugh
Penetanguishene, Simcoe
Cabeau, Francis
Delorme, Cyprien
Penville, Simcoe
McGeary, James
Pendleton, Prescott
Anderson, A. & D.
Perrytown, Durham
Adams, John W.
Caldwell, John D.
Perth, Lanark
Cox, John
Hicks, Thomas
McCulloch, John
Peterboro' Peterboro'
Doharty, John
Fitzgerald, T.
McWilliams & Isbister (Jas. McWilliams and William Isbister)
Methevall, W.
Phillipsburg, Waterloo
Armbrecht, Henry
Brandt, David
Phillipsville, Leeds
Downey, Patrick
Porter, James
Picton, Prince Edward
Fralick & Bros.
Hart & Son
Thomas, John
Plantagenet, Prescott
Anderson, B. & A.
Plattsville, Oxford
Bird, John
Taylor, Thomas
Pleasant Hill, Norfolk
Christmas, George
Point Abino, Welland
Moore, E. F.
Poole, Perth
Weir, David
Port Bruce, Elgin
Meek, James
Port Burwell, Elgin
Snellgrove, Jacob
Port Dalhousie, Lincoln
Hallett, Jabez
Port Dover, Norfolk
Gillies, T. L.
Ladd, M.
Rolph, John
Port Granby, Durham
March, David
Port Hope, Durham
Maitland, Hugh
Mathews & O'Brien (B. R. Mathews, Jas. O'Brien.)
Porter, Archibald
Wilkin, Joseph
Portland, Leeds
Brown, Robert
Palmer, Jedediah
Port Robinson, Welland
McKay, M. Villroy
Pew, John & Isaac
Port Rowan, Norfolk
Rohrer & Cattle
Port Ryerse, Norfolk
Crump, Rosseau
Port Stanley, Elgin
Edgecombe, Thomas
Prescott, Grenville
Dixon, Thomas B.
Rowland & Tivey
Preston, Waterloo
Fisher, John
Priceville, Grey
McArthur & McLean
Webster, Alexander
Prince Albert, Ontario
Clarke, L. C.

For Fine Watches & Jewellery, go to Savage & Lyman's, Cathedral Block, Montreal. (See card)

Emoy & White
Heard & Stephenson
McKinlay, Robert
Saunders, James
Puslinch, Wellington
McIntyre, Allan
Ross, David
Queenston, Lincoln
Kirkland, George
Queensville, York
Fidle, Joseph
Wright, George
Raglan, Ontario
Downing, J.
Rainham, Haldimand
Havill, Richard A.
Rainham Centre, Haldimand
Geuch, Ernst
Jones, William
Ratho, Oxford
Smith, William
Rednersville, Prince Edward
Mercer, William
Morden, Daniel
Renfrew, Renfrew
Dougall, Peter
O'Haro, John
Richmond, Carleton
Eames, Peter
Richmond Hill, York
Hall, Henry
McBeath, Andrew
Sedman, Thomas
Richwood, Oxford
McGan, G.
Ridgetown, Kent
Lincoln, Charles
Wilson, Charles B.
Ringwood, York
McPherson, Hugh
Riversdale, Bruce
Munro, Robert
Rochester, Essex
Clouthier, Charles
Rockford, Norfolk
Elmer, James
Rockton, Wentworth
Edworthy, Lewis
Fry, Christopher
Rockwood, Wellington
Morris, Samuel
Nealan, Thomas
Rondeau, Kent
Cox & Anderson
Rosa, Northumberland
McCall, John A.
Rosemont, Simcoe
Wright, William
Roslin, Hastings
Mains, John
Rothsay, Wellington
McKenzie, John R.
McKenzie, Kenneth
Rowan Mills, Norfolk
Anger, C. E. & H.
Rugby, Simcoe
Ball, James
Ryckman's Corners, Wentworth
Wallace, William
St. Agatha, Waterloo
Zimmer, Henry
St. Catharines, Lincoln
Corbin, William
Holmes & Greenwood
Smith, George
St. Clement's, Waterloo
Bowman, Mathias
Forer, Francis
Seiler, John
Starr, John
St. Eugene, Prescott
Disarmeau, François
Lalonde, Joseph
St. George, Brant
Buckberry, Samuel
St. Helen's, Huron
McElroy, Joseph
St. Jacob's, Waterloo
Brubacher, David
Licht, Frederick
Welz, George
St. John's, Middlesex
Elliot, John
Whitley, Thomas
St. Mary's, Perth
Orem, William
St. Thomas, Elgin
Barrett, William
Day, Samuel
Hillis, John
Lord, A. S.
Wegg, George, Jr.
Saintfield, Ontario
Prudhomme, Gideon
Salem, Elgin
Rolkey, Emanuel
Salford, Oxford
Mayboury, John
Sand Point, Renfrew
McDonald, Angus
Sandwich, Essex
Bertenshaw, Charles
Jeliboise, Leander
Marcott, Charles
Sarnia, Lambton
Ferr, William
Hawkey, J.
Saugeen, Bruce
Kennedy, Edward
Scarboro', York
Colegrove, John
Schomburg, York
Robertson, Thomas
Spring, William
Scone, Bruce
Ballentine, James
Scotland, Brant
Hooker, Robert
Phillips, George
Reynolds, William
Taylor, John
Selby, Lennox
Hodgins, George
Wilde, Thomas & Co.
Selkirk, Haldimand
Smith, David
Wardell, Jacob
Shakespeare, Perth
Lean, R.
Minchin, George
Shannonville, Hastings
Easton, Joseph
Roblin, Nathan
Sharon, York
Brammer, Robert
Rowan, P. & W.
Rowan, William
Sheffield, Wentworth
Deary, James
Lloyd, Griffith
Sherkston, Welland
Utz, Frederick
Shipley, Perth
Allison, Abel M.
Simcoe, Norfolk
Austin & Scott
Coates, George
Coates, Joseph
Hurd & Adams
Murray, John P.
Singhampton, Grey
Richardson, Alonzo
Sleswick, Peel
Squires, J.
Smiths Falls, Lanark
Caswell, James W.
Currie, Martin
Girvin Martin
Lake, Henry
Miller, James
Scott, James
Splane, John Jr
Smithfield, Northumberland
Brown, Hiram
Powers, James H
Smithville, Lincoln
Copeland, George
South Cayuga, Haldimand
Drake, John
South, March, Carlton
Sproule, Thomas
Sparta, Elgin
Bate, John
Merry, John
Oill, John
Speedside, Wellington
Armstrong, John
Spencerville, Grenville
Fairburn, James
Robertson, James
Spring Arbour, Norfolk
Hazen, Elijah
Springfield, Elgin
Flickenstine, George
Stamford, Welland
Redhead, Charles
Wilson, John
Stanley's Mills, Peel
Holtby, Matthias
Stayner, Simcoe
Darrach, John
Goulding, Thomas
Mathers, John
Stevensville, Welland
Huffman, Peter
Stirling, Hastings
Girdwood, William
Heagle, James
Hough, John V.
Wheeler & Son
Stoco, Hastings
Corrigan, G. C.
Stoney Creek, Wentworth
Springstead, Oliver

For Fine Silver and Electro-plated Ware, go to Savage & Lyman's, Cathedral Block, Montreal.

Stouffville, York
Bruels, John A.
Roddick, William
Scott, William
Urquhart, Hector
Urquhart, John
Strafordville, Elgin
Hagan, C. F.
Wade, W. D.
Stratford, Perth
Baker, Henry
Dunn, Hugh
Lynn & Spence
Walker, William
Vanstone, John
Strathroy, Middlesex
Lauler, John D.
Milner, William
Wilkinson, Leonard
Streetsville, Peel
Howard, G. & H.
Lewis, Richard, H.
Scrouton, John
Summerville, Peel
Dorsey, Robert
Johnston, Thomas
Sutton, York
Grant, Alexander
Till, Robert
Sylvan, Middlesex
Clothier, Alonzo C.
Tamworth, Addington
Martin & Richardson
Paul, Robert
Shields, James
Tara, Bruce
Brown, James
Tavistock, Perth
Spark, Vipond
Tecumseth, Simcoe
Dail, George
Dail, John
Teesville, Norfolk
Snow, Nicholas
Teeswater, Bruce
McDonald, James
Teviotdale, Wellington
McBrtde, J. & M.
Thamesford, Oxford
Davidson, Andrew
Hull & Kennedy
Thamesville, Kent
Kelly, George
Mimmick, William
Thistletown, York
Sangster, William
Thornbury, Grey
McAusland, John
Thornhill, York
Brett, James
Cogswell, Mason E.
Thurlow, Hastings
Casey, William T.
Tillsonburg, Oxfrd
Russell, James
Willcox, Reuben
Tiverton, Bruce
McIntyre, Alexander
McLean, Hugh
Trenton, Hastings
Donahue, Patrick
Empy, Jacob
Johnson, Moses
Troy, Wentworth
Elliott, William
Tullamore, Peel
Jordan, William
Tuscarora, Brant
Brown, William
Fleming, William
Tweed, Hastings
McGowan, Adam
Tyreonnel, Elgin
Humphrey, Moses
Tyrone, Durham
Cole, Mathews
Williams, Thomas
Union, Elgin
Manderville, W. H.
Unionville, York
Bell, Aaron
Stephenson, John
Stephenson, William
Utica, Ontario
Allen, William
Sanders, William
Uxbridge, Ontario
Cummings, John
Etwell, Edward
Tuck, William
Walks, D.
Varna, Huron
Cook, Thomas
Purdy, William
Verona, Frontenac
Peters, Eli J. J.
Victoria Square, York
Cook, John
Ramton, Thomas
Vienna, Elgin
Creech, Thomas
McCallum, William H.
Moore, John
Walmsley, Henry
Villa Nova, Norfolk
Major, R.
Virgil, Lincoln
Cushman, John
Walker, Joseph
Vittoria, Norfolk
Hackett, J. & E.
Noble, Charles
Walkerton, Bruce
Lockhart, David
White, Archibald
Wallacetown, Elgin
Bradt, Robert
McLaws, David
McBrayen, A.
McLaws, D.
Walsingham, Norfolk
Mason, John
Walter's Falls, Grey
Caswell, Henry A.
Walton, Huron
Lawrason, Richard
Wanstead, Lambton
Williamson, James
Wardsville, Middlesex
Corneil, Adam
Lilly, Adam
Warkworth, Northumberland
Brown, Calvin
Closson, John
Holmes, James
Warsaw, Peterboro'
Campbell, Thomas
Warwick, Lambton
Westley & Falloon
Washington, Oxford
Gammon, William
Seaman, Thomas
Waterdown, Wentworth
English, Thomas
Harris, Charles
Hedley, Irving
Hugh, William
Waterford, Morfolk
Smith, William
Waterloo, Waterloo
Heinbecker, Mr.
Wagner, J. A.
Weaver, Joseph
Weber & Wells
Waterloo, Frontenac
Purdy, David
Watford, Lambton
Ferguson, James & Stableford John
Newill, James & John
Laycock, Thomas
Watson's Corners, Lanark
Purdon, James
Welland, Welland
Shutes, George
Lamb, Mr.
Welland Port, Lincoln
Kay, Thomas
Wellesley, Waterloo
Gottsbath, Elias
Weismiller, John
Wiltz, George
Wellington, Prince Edward
Harris, William
Hicks, D. S.
Wellington Square, Halton
Allen, J. & Co.
Crysler, John
Westbrook, Frontenac
Leonard, H. & N. J.
West's Corners, Perth
Hankin, Benjamin
Sweeney, Felix
West Essa, Simcoe
Keating, James
West Flamboro, Wentworth
Bussy, Samuel
Jones, Alfred
Jones, John
McCormack, L. W.
West Hantley, Carleton
Brown, Thomas
Westmeath, Renfrew
Geddard, Edmund
Howard, Joseph
West Osgoode, Russell
Murphy, Edward
Westover, Wentworth
Gilmour, John
Westport, Leeds
Fife, William
Kelley, Peter
Westwood, Peterboro'
Brown, Thomas
West Winchester, Dundas
Mercill, Hen y

For Fine Watches & Jewellery, go to Savage & Lyman's, Cathedral Block, Montreal. (See card.)

Ross, S. & J.
West Woolwich, Waterloo
Broehler, Jacob
Dunke, Henry
Stork, John
Whitby, Ontario
Clayton, J.
Donovan, M. O.
White Lake, Renfrew
McRae, John
White Rose, York
Wells, John
Whitevale, Ontario
Pollard, Bro's.
Willson, Joseph
Widder, Lambton
Jackson, Frederick
Johnston, James
Widder Station, Lambton
Wayer, William L.
Wilkesport, Lambton
Garner, John W.
Williscroft, Bruce
Park, William
Willowdale, York
Bothby, James
Miller, George
Winchelsea, Huron
Andrews, George
Cook, Thomas
Winchester, Dundas
Fisher, Joseph
McDonald, William

Windham Centre, Norfolk
Rice, William
Windsor, Essex
Lucier, Charles
Stewart, Lewis
Wilton, Addington
Ovens, William
Snider, Jehiel
Thompson, James
Winfield, Wellington
Card, J. S.
Winterbourne, Waterloo
Marr, John
Wolfe Island, Frontenac
Cattanach, Donald
Catniff, Daniel
Davis, Joseph
Wolverton, Oxford
Bautinhimer, Absalom
Woodbridge, York
Hornibrook, Henry
Wilkinson, Brigham
Woodburn, Wentworth
Benner, William
Woodstock, Oxford
Gardener & Rose
Heath, Jonathan
Rupson, James
Scarff, William
Woodville, Victoria
Brignol, Thomas
McTavish, Edward

Wooler, Northumberland
Gould, Reynold
Wroxeter, Huron
Hannah, James
McCormick, William G.
Rogers, John
Wyelridge, Simcoe
Firth, George
Ganton, Peter
Wyoming, Lambton
Bliss, William
Given, William
Wynford, Wellington
Kilpatrick, Robert
Simpson, Robert
Yarker, Addington
Lake, John
York, Haldimand
Clark, Alexander
Clark, William
Lynd, Joseph
York Mills, York
Godwin, William
Gray, Robert
Hutchison, Mathew
McClellan, Thomas
Webster, John
Zimmerman, Halton
Bell, Thomas
Zurich, Huron
Bauer, Charles
Wagner, C. F.

CATTLE DEALERS.

Ailsa Craig, Huron
Simmons, Charles
Albury, Prince Edward
Dempsey, W. R.
Aldboro', Elgin
Henry, Col. George
Henry, Jesse
Robinson, Robert
Almira, York
Spafford, William
Amherstburgh, Essex
O'Callahan, William
Richard, Joseph
Stokes, John
Amiens, Middlesex
Pincombe, John
Appleton, Lanark
Turner, James
Arkwright, Bruce
Itter & Willson
Ashgrove, Halton
Arthurs, J. & J.
Athol, Glengary
McEwen, D.
Aylmer West, Elgin
Preston, Uriah
Treadwell, Alexander
Ayr, Waterloo
Bishop, James
Ross, A.
Bandon, Huron
Norsworthy, William

Bartonville, Wentworth
Crosthwaite, Daniel
Bell's Corners, Carleton
Graham, John
Graham, William & Thomas
Bell Ewart, Simcoe
Wray, Samuel
Bentinck, Grey
Harvey, Samuel
Berkeley, Grey
McKennett, Robert
Bloomington, York
Patterson, James M.
Storry, William
Bloomsburg, Norfolk
Heath, A.
Widnot, W.
Blyth, Huron
Clark, John
Kelly, Patrick
Boston, Norfolk
Adams, Clark
Bowmanville, Durham
Fanson, Jonathan
Trick, John
Whalen, William
Young & Brittain
Buckhorn, Kent
Wellwood, Ephraim
Burgessville, Oxford
Lowthian, R.

Burnhamthrope, Peel
Craig, Robert
Byron, Middlesex
Wright, George
Caintown, Leeds
Gardner, Richard
Caledon, Peel
Rayburn, James
Carleton West, York
Norris, Mr.
Rowntree, David
Cathcart, Brant
McDonald, Archibald
Chatsworth, Grey
Pearce, William
Cheltenham, Peel
Orr, Samuel
Ward, William
Claremont, Ontario
Haynes, Thomas
Colborne, Northumberland
Boyce, Stephen A.
Dewey, Alonzo W.
Coldstream, Middlesex
Huffman, Leonard
Simmons, Charles
Columbus, Ontario
Smith, John
Conroy, Perth
Ridley, Mr.
Constance, Huron
Baxter, Alvin

For Fine Silver and Electro-plated Ware, go to Savage & Lyman's, Cathedral Block Montreal.

Curran, Prescott
Labelle, Leon
Dalhousie Mills, Glengary
Bathurst, William
Delta, Leeds
Stevens, Nathan
Demorestville, Prince Edward
Boulter, W.
Dexter, Elgin
Spitler, William
Dickinson's Landing, Stormont
Johnston, Thomas
Dingle, Huron
Shiel, J. W.
Duart, Kent
Burey, William
Massey, Nathaniel
Eglinton, York
Langrill, William
Way, C.
Elizabethville, Durham
Barkwell, John
Embro, Oxford
McKay, William
Youngs, John
Enterprise, Addington
Hannah, Robert
Etobicoke, York
Smith, Thomas
Farmersville, Leeds
Alguin, Sterling
Plumasteel, William
Fenelon Falls, Victoria
Twomey, Jeremiah
Fishersville, Haldimand
Rote, Andrew
Snell, Christopher
Flinton, Addington
Davison, William
Formosa, Bruce
Mesner, W.
Frankford, Hastings
Turley, P.
Frogmore, Peel
Fraser, James
Gananoque, Leeds
Dempster, Thomas
Glen Morris, Brant
Head, William
Grafton, Northumberland
Boyce, Stephen A.
Guysboro, Norfolk
Bate, Louis
Harpurhey, Huron
Fowler, William
Harrington, Oxford
Rounds, Stafford
Hartford, Norfolk
Merrill, R. J.
Haysville, Waterloo
Collom, William
Hespeler, Waterloo
Anderson, C.
Renwick, W.
Hollen, Wellington
Elliott, Henry
Indiana, Haldimand
Young, Jacob
Ingersoll, Oxford
Agur, Robert,
Allison, William J.
Hulet, Charles H.
Inkerman, Dundas
Barkley, G.
Innerkip, Oxford
Hopkins, Thomas
Irving, P.
Iona, Elgin
Sinclair & Brown
Ivanhoe, Hastings
Lancaster, Mark
Jasper, Grenville
Cross, George
Kars, Carleton
McCurdy, Archibald
Kenmore, Russell
McIntyre, Robert
Kilmanagh, Peel
Ceaser, James
Kippen, Huron
Elder, William
Smilie, Samuel
Kirkhill, Glengary
McLennan, Roderick
Komoka, Middlesex
Hume, R.
McDougall, John
Lakeside, Oxford
Kitmore, C.
Rourk, S. F.
Lanark, Lanark
Muller, Patrick
Lancaster, Glengary
McDonell, Alexander
Leamington, Essex
Brown, A. M.
Lefroy, Simcoe
Wray, Samuel
Logiernit, Lambton
Stanly, Lawrence
Lucan, Huron
Hunter, R.
Porte, George
Lyndhurst, Leeds
Gilbert, Rufus
Wood, Ransom
Lyons, Elgin
Cline, Jacob
McDonald's Corners, Lanark
Dunlop, Thomas
Madoc, Hastings
Hodgins, William
Maitland, Grenville
Borst, J. H.
Kinsella, John
Morse, J. T.
Smith & Dyce
Mallorytown, Leeds
Mallory, A. W.
Markham, York
Beattie, Simon
Miller, George
Marlbank, Hastings
Turkington, David
Martintown, Glengary
McDonald, Donald D.
Merrickville, Grenville
Southworth, E. N.
Mimico, York
White, Walter
Minden, Victoria
Leary, Thomas
Mitchell, Perth
Hocking, William
Morriston, Wellington
Martin, Charles & Fred.
Mount Charles, Peel
Armstrong, George
Mount Vernon, Brant
Townsend, H. G.
Muncey, Middlesex
Carey, Benjamin
Nairn, Middlesex
McArthur, James
Stewart, Angus
Napanee, Lennox
Chatterson, John
Newbliss, Leeds
Davidson, Stewart
Stewart, Geo.
New Hamburg, Waterloo
Collum, William
Wagner, Jacob
New Lowell, Simcoe
Root, D.
Nithburg, Perth
Armstrong, Robert
North Lancaster, Glengary
McRae, Alexander E.
Norwichville, Oxford
DeLong, G. V.
Oak Hill, Victoria
Campbell, J. A.
McLaren, J. R.
Oil Springs, Lambton
Andrews, J.
Orwell, Elgin
Secord, T.
Park Hill, Middlesex
Mott, Enoch
Pembroke, Renfrew
Hawkins, James
Johnson, David
Penetanguishene, Simcoe
Wright, James
Philipsville, Leeds
Alguire, Isaac
Plattsville, Oxford
Jones, Henry
Port Bruce, Elgin
Moore, Linley
Port Granby, Durham
Elliott, George Jun., & Co.
Prince Albert, Ontario
Bongard, A. & J.
Raglan, Ontario
Smith, John
Rainham, Haldimand
Graves & Rohetoy
Sevenpiper, Henry
Rednersville, Prince Edward
Dempsey, William R.
Renfrew, Renfrew
McDougall, John Lorn
McIntyre, Malcolm
Richmond Hill, York
Dove, George
Riversdale, Bruce
Bryan, Daniel
Rockwood, Wellington
Warner, Andrew
Selby, Lennox
Andrews, David
Selkirk, Haldimand
Graves, Seth

For Fine Watches & Jewellery, go to Savage & Lyman's, Cathedral Block, Montreal. (See card.)

Shakespeare, Perth
Bell, William
O'Roark, John
Sheffield, Wentworth
Lloyd, Griffith
Singhampton, Grey
Richards, James
Sleswick, Peel
Balle, William
Smith's Falls, Lanark
Carroll, Michael
Smithville, Lincoln
Wardell, Isaac
Sombra, Lambton
Kerby, Alexander, Jun.
Sparta, Elgin
Mills, Stephen B.
Russ, Calvin
St. Andrews West, Cornwall
McDonell, Wm. R.
Stamford, Welland
Kelly, Wm. Ross
Stayner, Simcoe
Andrews, John
Stirling, Hastings
Westcott, Samuel
Stoco, Hastings
Turkington, D.
Stouffville, York
Snell, M.
Summerstown, Peel
McArthur, A. A.
Summerville, Peel
Dennoon, George
Orr, Samuel
Tecumseth, Simcoe
Conklin, Andrew
Thamesville, Kent
Fox, C.
Thistletown, York
Wilson, Robert
Trafalgar, Halton
Orr, Joseph
Trowbridge, Andrew
Trenton, Hastings
Lyons, Patrick
Tuscarora, Brant
Gordon, James
Tweed, Hastings
Elliott, William
Graham, John
Jamieson, James
Unionville, York
Thompson, George
Size, William
Utica, Ontario
Christie, Donald
Uxbridge, Ontario
Steward, John
Vittoria, Norfolk
Patridge, L.
Wallacetown, Elgin
Henry, C. G.
Waterloo, Waterloo
Dodds, George
Watford, Lambton
Cook, Robert
Warwick, Lambton
Restorick, Frank
Welland Port, Welland
Cazy, Michael
West Huntingdon, Carleton
Ferguson, Elias
West McGillivray, Middlesex
Robinson, Robert
West Zorra, Oxford
McKay, William
Williscroft, Bruce
McTavish, Hugh
Wroxeter, Huron
Hinde, William
Wynford, Wellington
Fladd, George

CHAIR AND BEDSTEAD MANUFACTURERS.

Acton, Halton
Splight & Brothers
Albury, Prince Edward
Dempsey, Peter C.
Almonte, Lanark
McGuire, John
Alton, Peel
Bull, George F.
Amherstburg, Essex
Dall, John
Grenier, John B.
Arkona, Lambton
Howe, H.
Ranks & Rutherford
Avonton, Perth
Inman, Samuel
Aylmer West, Elgin
Kennedy, Thomas
Walker, John
Ayr, Waterloo
Gladstone, James
Ballyduff, Durham
Mulligan, Robert
Baltimore, Northumberland
Kelley, George
Bayfield, Huron
McTavish, N.
Mitchell, Thomas
Bayham, Elgin
Morse, William D.
Woods, James H.
Beaverton, Ontario
Barret & Cobman
Belfontaine, Peel
White, John
Bentinck, Grey
Shewell, John
Berwick, Stormont
Chartrain, Narcisse
Bondhead, Simcoe
Sutton, John
Borelia, Ontario
Crandall, Stephen E.
Bowmanville, Durham
Freeman, William
Manning, R.
Walters, G. P. & Co.
Burford, Brant
Hearne, James
Burgessville, Oxford
Barker, G. W.
Burgess, E. W.
Caintown, Leeds
Andrews, E.
Burnham, William
Caledonia, Haldimand
Builder, John
Camden, East, Addington
Andrews Samuel & Thomas
Carleton, Place, Lanark
Hogg, Joseph
Carleton West, York
Kempster, D. C.
Cashmere, Middlesex
Allen, David
Cashel, York
Forster, John
Cavan, Durham
Thompson, James
Chippawa, Welland
Urlocker, Michael
Clayton, Lanark
Blair, Edward
Clinton, Huron
Semmens, Joseph
Cobden, Renfrew
Olmstead, Ephraim
Colborne, Northumberland
Bawden, James
Jewell, Joseph
Consecon, Prince Edward
Mitchell, Charles
Craigvale, Simcoe
Hurst, Thomas
Creemore, Simcoe
Langtry, James & Co
Delta, Leeds
Hazleton, H.
Demorestville, Prince Edward
Baker, W.
Dickinson's Landing, Stormont
Miller, D. S.
McNarin, J. N.
Duart, Kent
Geuge, Richard
Tait, William
Dundas, Wentworth
Cowper, John
Elora, Wellington
Knowles, William
Mundell, John
Embrun, Russell
Labelle, Paul
Enterprise, Addington
Cox, Eugene
Erin, Wellington
Huber, John
Exeter, Huron
Drew, Edrid
Gidley, R. C. & S.

For Fine Silver and Electro-plated Ware, go to Savage & Lyman's, Cathedral Block, Montreal.

McNabb, James
Farmersville, Leeds
Stevens, Theodore
Fenella, Northumberland
Ferguson, Ira
Fenelon Falls, Victoria
Whytte, Benson
Fingal, Elgin
Malory, Stephen
Fitzroy Harbor, Carleton
Nicholson, John
Frankford, Hastings
Davis, Henry S.
Franktown, Lanark
Edwards, James
Gorrie, Huron
Leech, Edward
Gravenhurst, Simcoe
Sumnington, James
Hall's Bridge, Peterboro'
Wallace, David
Hanover, Grey
Crispin, Thomas
Harrington, Oxford
Morris, Mathew
Hespeler, Waterloo
Guinther, G.
Hillsboro, Lambton
Owens, Thomas
Humber, York
Wolffe, Charles
Iona, Elgin
Brown, George
Harris, Charles
Ivanhoe, Hastings
Vann, William
Kelvin, Brant
Hillems, Joel M.
Kemptville, Grenville
Wolfe, John
Kerry, Prescott
Lalonde, Jean
Keswick, York
Arksey, John
Kincardine, Bruce
Barton, Elijah
Rookledge, Wm.
Watson, John
Kirkhill, Glengary
Fraser, Duncan
Langton, Norfolk
Glove, J.
Leamington, Essex
Hazelton, William
Listowell, Perth
Walker, Thomas
Little Britain, Victoria
Rogers, Obedith
Lloydtown, York
Dearling, George
Dearling, William
Lonsdale, Hastings
Casey, Patrick
Lorraine, Simcoe
Alexander, John
Mills, John
Lisadel, Huron
Noice, Thomas
Lowville, Halton
Rumple, W.
Lucan, Huron
Goodacre, Albert
Lurgan, Bruce
Palmer, John
Lyndhurst, Leeds
Wing, George
McGillivray, Huron
Jones, F.
Madoc, Hastings
Heyworth, John
Maybee, B. H.
Markham, York
Williams, R. L.
Merrickville, Grenville
Cuyler, Stephen
Mills, John
Middleville, Lanark
Anderson, J. W.
Blackburn, John
Hogg, William
Millbrook, Durham
Hetherington, Thomas
Mille Roches, Cornwall
Bisbee, S. W.
Brooks, D. & L.
Milnesville, York
Godfrey, Thomas
Minden, Victoria
Edmison & Green
Mitchell, Perth
Campbell, Hugh
Mohawk, Brant
Ellis, John R.
Mono Centre, Simcoe
Wilson, William
Mono Mills, Simcoe
Mills, Robert
Mooretown, Lambton
McIntyre, Henry
Morrisburg, Dundas
Kellogg, E. W.
Mount St. Louis, Simcoe
Langman, J. G.
Muncey, Middlesex
Graves, A.
Napanee, Lennox
Leary, Benjamin
Nassagaweya, Halton
Stenzil, H.
Newbury, Middlesex
Brown & Lach
Newcastle, Durham
Allen, Charles
New Dundee, Waterloo
Wagenast, M. S.
New Lowell, Simcoe
Jacques & Hay
Nithburg, Perth
Vanatter, John
Normanton, Bruce
Eby & Trafelet
North Port, Prince Edward
Robinson, John
Norwichville, Oxford
Kinney, Daniel
Stevens, Alfred
Notfield, Glengary
McNaughton, John
Nottawa, Simcoe
Sloan, Robert
Onondaga, Brant
Chave, Thomas T.
Wright, Thomas
Orangeville, Wellington
Wallace, Samuel
Orono, Durham
Andrus, E.
Townsend, Archibald
Orwell, Elgin
Hawkins, Charles
Pakenham, Lanark
Donohan, B.
Wickware, J. B.
Pembroke, Renfrew
Andrews, Thomas
Pendleton, Prescott
Raymond, Charles
Peterboro', Peterboro'
Fry, Edward
Picton, Prince Edward
Gilbert, R. S. & J. N.
Sawyer, R.
Southard, A.
Plattsville, Oxford
Fried, N. & Co.
Point Abino, Welland
Hershey, Benjamin
Port Bruce, Elgin
Hall, George
Port Credit, Peel
Long, John
Port Perry, Ontario
Davis, J. W.
Port Stanley, Elgin
Hawkins & Co.
Preston, Waterloo
Guggisberg, Frederick
Heise, Charles
Priceville, Grey
Simpson, John
Prince Albert, Ontario
Jolly, David
Rainham Centre, Haldimand
Nagle, John M.
Ratho, Oxford
Endress, Peter
Renfrew, Renfrew
Mills, Wm.
Watt, James
Rondeau, Kent
Draper, John
Welch, George
St. Eugene, Prescott
Laure, Baptiste
Villemeu, Pierre
St. Thomas, Elgin
McLeod, George
Saugeen, Bruce
Davis, Thomas
Schomberg, York
Hughes, J. S.
Selkirk, Haldimand
Buck, Martin
Stillwell, John
Shannonville, Hastings
Pegan, Robert F.
Silver Creek, Halton
Vanvlack, James
Simcoe, Norfolk
Jackson, J. and G.
Misner & Kendall
Smiths Falls, Lanark
Russell & Bartlett
Smithville, Lincoln
Hooper & Williams

For Fine Watches & Jewellery, go to Savage & Lyman's, Cathedral Block, Montreal. (See card.)

Sombra, Lambton
Burnham, Morgan L.
Kerby, Aaron S.
Sparta, Elgin
Campbell, Orrin
Oill, Ezra W.
Strong, Charles
Stayner, Simcoe
Woodruff, John
Stirling, Hastings
Martin, William
Stouffville, York
Flint, George
Streetsville, Peel
Ker & Brothers
Summerville, Peel
Umpleby, Thomas
Sunnidale, Simcoe
Patton, Peter
Tamworth, Addington
Ring, David
Teeswater, Bruce
Moore & Fletcher
Thamesford, Oxford
Hull, Hazard
McMurray, James
Thornbury, Grey
Hurd, J. N.
Tillsonburg, Oxford
Dalrymple, Robert
Tounie & Kelso
Townsend Centre, Norfolk
Walrath, Wm.
Trenton, Hastings
Jolly, David
Quinlan, James
Tullamore, Peel
Dynes, Richard
Tuscarora, Brant
Matheson, Robert
Uxbridge, Ontario
McGuire, J. & W.
Vankleek Hill, Prescott
Lebertir, Pascal
Luducieve, John
Varna, Huron
Menzis, James
Verona, Frontenac
Craig, William
Vittoria, Norfolk
Reid, A.
Swayze, S.
Warkworth, Northumberland
Banta, A. J.
Wardsville, Middlesex
Ward, James C.
Warsaw, Peterboro
Choate, Thos. Geo.
Washington, Oxford
Gilles, Michael
Waterloo, Waterloo
Rockel & Lipphardt
Watford, Lambton
Higgins, John
West Huntingdon, Hastings
Sargent, Elisha
Westport, Leeds
Kearns, Thomas
West Winchester, Dundas
Suddaby, Thomas
West Woolwich, Waterloo
Gillies, Andrew
Winchester, Dundas
Weaver, Michael
Windsor, Essex
Batty, John
Vogel, Anthon
Woodstock, Oxford
Bain, John
Hay, James
Wroxeter, Huron
Allen, Nathaniel
Hodgson, Ralph

CHEMISTS AND DRUGGISTS.

Acton, Halton
Haggard, F. C.
McGarvin, Dr. Nelson
Ailsa Craig, Huron
Henderson, Donald
Albion, Peel
Stork, James
Allisonville, Prince Edward
Williams, Daniel G.
Almonte, Lanark
Shaw, John
Amherstburg, Essex
Hacket, Joseph
Kane, John A.
Lowe, John
Ancaster, Wentworth
Raymond, Anson
Arkona, Lambton
Carlington, W.
McCollam, W. L.
Arnprior, Renfrew
Wait & Ward
Ashburn, Ontario
Lowerby, John
Aurora, York
Bond, J. R.
Aylmer West, Elgin
Mann, T. T.
Price, Aaron
Ayr, Waterloo
Wyllie, John
Baillieboro, Durham
Clemishaw, J.
Baldwin, Addington
York, Peter
Barrie, Simcoe
Georgeon, T. W.
Kelman & Co
Bath, Addington
Cooper, John E.
Ross, John G. McT.
Beaverton, Ontario
Burdeen & Tweed
Belleville, Hastings
Chandler, E.
Coleman, Dr E. H.
Holden, R. & Co
Sawyer, M. & Co (M. Sawyer, J. H. Sawyer
Taylor, John A.
Wills, T. & Co (Thos Wills James Hambly)
Bentinck, Grey
Parker & Cattle
Berlin, Waterloo
Bowman, W. H.
Eby, John W.
Hedrich, G.
Blyth, Huron
Sloan, William
Bowmanville, Durham
Davidson, J. C. McD
Higginbotham, John
Slott, D,
Williams, R. E.
Bradford, Simcoe
Archard, W. G.
Deacon, Joseph
Brampton, Peel
Stoke, Christopher
Trotter, R.
Brantford, Brant
Brendon, Frederick
Ellis, Francis
Stratford, John
Brighton, Northumberland
Barker, Robert
Brockville, Leeds
Allan, Turner & Co
Harding, T. J. B.
Hawkes, James
Turner, G. H. & Co
Brooklin, Ontario
Darlington, Robert
Daws, John
Caledonia, Haldimand
Buck, A. C.
Roper, John
Campbellford, Northumberland
Wallace, Samuel, M.D.
Cavan, Durham
Smith, Richard
Cayuga, Haldimand
Cameron, Duncan
Centreville, Addington
Mossman, Carlisle
Chatham, Kent
Pegley, Rowley, M.D.
Radley, S. D.
Rolls, Jas. A., M.D., M.R.C.S.
Cheltenham, Peel
Hagyard, F. C.
Clinton, Huron
Combe, J. H.
Watts, W. R.
Cobourg, Northumberland
Cullingford, J.
Rolls & Co.
Wilson, R. M., M.D.
Colborne, Northumberland
Bywater, R. E.
Deans & Deans
McCannon, H.

For Fine Silver and Electro-plated Ware, go to Savage & Lyman's, Cathedral Block, Montreal.

Collingwood, Simcoe
Carpenter, E. R.
C[illegible]aves, Joseph
Cookstown, Simcoe
Harper, Henry
Cornabuse, Grey
VanFelson, Charles
Cornwall, Stormont
Hawkes, James
Dalhousie Mills, Glengary
Chisholm, William
Delaware, Middlesex
Francis, Abraham
Delhi, Norfolk
Blake & Collver
Dingle, Huron
Muir, A.
Dresden, Kent
Clark, S. B.
Drumbo Oxford
McKenzie, James
Drummondville, Welland
Henley, Richard
Duart, Kent
McLaughlin, Dr. James
Dundas, Wentworth
Calder, A. D.
Thornton & Fisher
Dunnville, Haldimand
Brown, J. R.
Smith, J. F.
Elora, Wellington
Hell, John
Kirk & Clark
Erin, Wellington
Tyler, C. J.
Exeter, Huron
Winans, H. B.
Fenelon Falls, Victoria
Fielding, James
Fergus, Wellington
King, P.
Munro, L. C.
Florence, Lambton
Gordon, W. A.
Whitehouse, George
Galt, Waterloo
Miller, Henry
Oliver, Andrew
Prescott, George
Strong, R. S.
Strowger, W.
Gananoque, Leeds
Bockus, C. N.
McCammon, Samuel
Georgetown, Halton
Ruston, Thomas
Goderich, Huron
Gibbons, W.
Jordan, Francis
Parker & Cattle (John Parker and George Cattle)
Grafton, Northumberland
Hildreth, T. R. F.
Greenwood, Ontario
Fullarton, A.
Grimsby, Lincoln
Fitch, J. D.
Guelph, Wellington
Farley, R. & Co.
Harvey, Edmund
Higinbotham, N.

Hanover, Grey
Landerkin, Henry
Horpurhey, Huron
Laidlaw & McDougall
Hespeler, Waterloo
Nahrgang, C.
Rurch, C.
Hollen, Wellington
Mandsley, Henry, M.D.
Ingersoll, Oxford
Caldwell, O. B.
Chapman, J. M.
Kneeshaw, R.
Priddy, R. S.
Iroquois, Dundas
Ault, Edward
Kelvin, Brant
Loree, Abram
Kemptville, Grenville
Warren, Hamilton
Kincardine, Bruce
Hurdon, Francis
Hurdon, William
King, York
Langstaff, Lewis
Kingsville, Essex
Kennedy, John
Klineburg, York
Bywater, Richard
Wallis, A. W.
Komoka, Middlesex
Smith, R. R.
Lancaster, Glengary
McPherson, R. S.
Langton, Norfolk
Lee, R
Leslie, York
Oliver, R. K.
Lindsay, Victoria
Knowlson & Gregory (John Knowlson, Edward Gregory)
Thirkell, W. J.
Listowell, Perth
Hacking, W. H.
Lloydtown, York
Ellis, Anne
Lobo, Middlesex
Campbell, A. M.
Lucan, Huron
Farrell, John
Modoc, Hastings
Wilson, C. G.
Markham, York
Chapman, J.
Holden, S.
Meaford, Gray
Barnhardt & Wagetaff
Foster, R. H.
Merrickville, Grenville
Jacques, H. W.
Millbrook, Durham
Turner, William
Milton, Halton
Watson, Henry
Wilmot, J. B.
Minden, Victoria
Earles, R. J.
Mitchell, Perth
Cull, J. W.
Davidson, John
Schraiber, George

Mono Mills, Simcoe
McLaughlin, Brothers
Morrisburg, Dundas
Breckenridge, D. A.
Morriston, Kent
Hayward, William
Mount Albion, Wentworth
Davis, Daniel F.
Mount Forest, Grey
Colcleugh, James
Yeomans, L. H.
Nanticoke, Haldimand
Walker & Low
Napanee, Lennox
Grange & Co
Huffman, James C.
Newburg, Addington
Bowers, Joshua
Catton, Allen
Newbury, Middlesex
Mylne, John
Newcastle, Durham
Fothergill, R.
Rose, W. A.
New Dundee, Waterloo
Senghas, Dr Lewis
New Hamburg, Waterloo
Boullie, Dr W. H.
Nevills, T. G. S.
Newmarket, York
Bently, John M.D.
Nash, John
Simpson, C. H.
Souter, Alexander
Normanton, Bruce
Eby, Martin F.
Norwichville, Oxford
Tidey, John A.
Oakville, Halton
Ogden, E. J. & Co,
Urquhart, John
Oil Springs, Lambton
Maclean, S. S.
Omemee, Victoria
Knowlson, C.
Matchett, Thomas
Orangeville, Wellington
Poyntz, T. G.
Stephenson, Thomas
Orillia, Simcoe
Slaven, J. W.
Orono, Durham
Gamsby, L. A.
Oshawa, Ontario
Atkinson, Mr.
Robinson, Mark
Owen Sound, Grey
Barnhart & Wagstaff
Parker, S. J. & J. W.
Pakenham, Lanark
Fowler, A.
Gibson, E. B.
Paris, Brant
Bell, A. C.
Bell, George
Bosworth, M. A.
Terry, W. T.
Pembroke, Renfrew
Cormack & Mitchell
Perrytown, Durham
Corbett, Elias

For Fine Watches & Jewellery, go to Savage & Lyman's, Cathedral Block, Montreal. (See card.)

Perth, Lanark
Coombs, John S.
Gamsby, G. A.
Kellock, Dr. J. D. & Co.
Peterboro' Peterboro'
Coulter, Wm.
Kempt, A. W.
Ormond & Palmer (Charles Ormond, John W. Gilmour)
Picton, Prince Edward
Haight, C.
Morse & Co.
Roblin, R. S.
Striker, G.
Plattsville, Oxford
Clemens & Veitch
Port Burwell, Elgin
McCollum, W. A.
Port Colborne, Welland
Gordon, Robert
Port Credit, Peel
Hamilton, James
Port Dover, Norfolk
Buckwell, Skey & Co.
Port Hope, Durham
Brent, Charles
Mitchell, R. & Co.
Morse, F. W. & Co.
Port Rowan, Norfolk
Lea, James W.
Port Stanley, Elgin
Wade, James
Prescott, Grenville
Birks, George
Harding, George
Melville, Andrew, M.D.
Peck, C. H. W.
Prince Albert, Ontario
Tomlinson, W. A.
Wilson, Richard
Rainham Centre, Haldimand
Kent, Henry
Renfrew, Renfrew
Walford, Stephen
Richmond Hill, York
Hall, Robert H.
Rockport, Leeds
Cornwall, William
Rosa, Northumberland
Dean, William
St. Catharines, Lincoln
Beeton, William B.
Boyle, Arthur
Mills, James
St. Marys, Perth
Boulton, H. Carew
McCallum, Cuthbert
McLean, J.
McLean, G. S.
St. Thomas, Elgin
Rich, Charles G.
Wilson, J. E. & Bro.
Sandwich, Essex
Viglini, P. A.
Sarnia, Lambton
McLean, G. S.
Poussett, H. M.
Saugeen, Bruce
Stewart, J. R.
Schomberg, York
Bond, R. D.
Shannonville, Hastings
Valleau, Peter
Seaforth, Huron
Hickson, Edward
Simcoe, Norfolk
Austin, J. & Co.
Wilson, Dr. John
Wilson, John
Winch, John
Smith's Falls, Lanark
Coombs, Joseph
Morton, Thomas
Smithville, Lincoln
Brant, George
Sparta, Elgin
Eakins, J. A.
Stirling, Hastings
Boulter, G. H.
Stratford, Perth
Dutton, John
Haines, Alfred
Waugh, George
Strathroy, Middlesex
Carre, Thomas
Orchard, George
Scoon, John A.
Streetsville, Peel
Barnhart, John, Jr.
Tamworth, Addington
Aylesworth & Huffman
Thamesville, Kent
Bray, William
Tullamore, Peel
Mullin, J. T.
Tweed, Hastings
Howell, George
Tilsonburg, Oxford
Bain, T. B.
Sauvereau, A.
Trenton, Hastings
Deans, George
Hawley, A. D. C
Uxbridge, Ontario
Levin, E.
Nation, Dr.
Vienna, Elgin
Gundry, Lewis J.
Villa Nova, Norfolk
Upper, J. S.
Vittoria, Norfolk
Hewitt, William
Warkworth, Northumberland
Carter, Dr. Robert
Walkerton, Robert
Davidson, Hugh
Higginbotham, N.
Wardsville, Middlesex
Todd, Thomas
Waterdown, Wentworth
Murray, John G.
Skinner & Flock
Waterloo, Waterloo
Hoffman, John S.
Zoellner, H.
Welland, Welland
Shrigley, Enoch
Wellington Square, Halton
Halson, Robert
West Osgoode, Russell
Henri, Dr.
Whitby, Ontario
Byrne, James
Gerrie, J. H.
Wilkesport, Lambton
Highland, John
Winchester, Dundas
Casselman, Charles T.
Windsor, Essex
Murray, George
Sutton, C. C.
Woodstock, Oxford
Scott & White
Stark, Robert
Wroxeter, Huron
Carroll, Cyrus
Wyoming, Lambton
Dale, John B.
York, Haldimand
Davis, R. H.
Nelles, J. A.
Yorkville, York
Cumines & Co.

CHINA, GLASS AND EARTHENWARE.

Acton, Halton
Hill, C. T.
Midgley, Charles
Appleton, Lanark
Teskey, Albert
Arkona, Lambton
Eastman S. & Bros.
Atha, Ontario
Calhoun, William
Athol, Glengary
McDonell, George
Ayr, Waterloo
Kilgour, Joseph
Bannockburn, Hastings
Carpenter, W. H.
Belleville, Hastings
Cook, John
Henchy, J. B. & Co. (J. B. Henchy, R. D. O'Brien)
Rous, F. H.
Berlin, Waterloo
Mackie, John A.
Schmidt, C.
Spiers, William
Tyson, Abram
Bowmanville, Durham
Darlington, T.
McClung & Bros.
McMurtry, John
Murdoch & Bros.
Simson, T. E.
Brighton, Northumberland
Mayhew, W. A.

Pettigrew, R. J.
Webb, H. F.
Brockville, Leeds
Hutcheson, James
Landon, W.
Lawless, Edward
Camlachie, Lambton
McDonald, Duncan
Chatham, Kent
Berry, William
Degge, John
Kitchen, H.
Jackson, Henry (col'd)
McIntosh, A. B.
McKarral, John
Newth, E.
Payne, W. & J.
Smith, David
Snook, Thomas
Urquhart, K.
Young, George E.
China, Huron
Cameron & Ross
Clinton, Huron
Cameron & Ross (Colin Cameron & David Ross
Irwin, R
Keane, James
Kerr, John
McGarva, John
Racey & Brother, (J. B. & R. M. Racey)
Cobourg, Northumberland
Hargraft & Co
Polkinghorne & Son
Colborne, Northumberland
Fowler & Brothers
Consecon, Prince Edward
Gearing, Colin
Marsh, Abraham
Squires, & Whittier
Delhi, Norfolk
Whitside, James
Dundas, Wentworth
Collier, Thomas
Conley, Miss Margaret
Cooper, Jesse
Moore, Hugh
O'Leary, Thomas
Wilson, R. T.
Georgetown, Halton
Robinson, Thomas
Goderich, Huron
Ferguson, D.
Grant, George
Horton, Henry
Kerr, William
McHardy, John
McKenzie, Geo.
Mitchell, John
O'Dea, Patrick
Shannon, W. D. & Co. (W. D. Shannon & S. Lamontine)
Shephard & Strachan, (M. Shephard&D.C.Strachan)
Stewart, R. & G. F.
Wells, H. & C.
Guelph, Wellington
Brechbill & Macfarlane (P. Brechbill & D.Macfarlane)
Elliot, Geo. & Co. (George Elliott and Geo. & Alexander Hadden)
Massie, James & Co.
Meredith, C. & T.
Hampton, Durham
Elliott, H. & J.
Harrowsmith, Frontenac
Vandewater, R. W.
Hespeler, Waterloo
Nahrgang, C.
Shaw, Adam
Ingersoll, Oxford
Walley, George
King, York
Rowe, J. H.
Morpeth, Kent
Wilson, William
Mount Hurst, Peel
Wallace, John
Napanee, Lennox
Chamberlain, Henry
New Lowell, Simcoe
Root, D.
Nithburg, Perth
Brown, James
Paris, Brant
Ahrens, Jacob H.
Gouinlock, Walter
Hoffman, George & Co.
Marlatt, John M.
Peterboro', Peterboro'
Connal, Peter
McNaughton, Duncan
Moloney & Brother
Port Hope, Durham
Clemes, Charles
Gibson, William
Hooey, William
Port Nelson, Halton
Douglass, W. J.
Prescott, Grenville
Moran, Peter
St. Catharines, Lincoln
Junkin, John, Jun. & Co.
Taylor, Peter
St. Helens, Huron
Gordon, William
St. Mary's, Perth
Adam, John
Beattie, A.
Birtch, Robert
Eaton, J. & T.
Eaton, R.
Fullarton & Mayburry (J. Fullarton and Thos. A. Mayburry
Guest, Robert
Hutton, T.
Hutton, William Lyell
Long, Edward
Mackenzie, J. & W.
McCunig, J.
McIntosh, Gilbert
Treanor, H. & J.
Whelihan, P.
St. Thomas, Elgin
Anderson, Mrs. E.
McAdam, J.
Lindop Bros. (T. L. H. & John Lindop
Roe, Peter
Smith, B. G.
Stewart, Archibald
Salem, Wellington
Jack, John J.
Sarnia, Lambton
Allair, A.
Barrie, James
Clark, A. C.
Clark, Daniel
Clark, W. B.
McMahan, P.
Masuret, Treffly
Seaforth, Huron
Veal & Carmichael (F. Veal & R. Carmichael)
Simcoe, Norfolk
Sovereen, L. G.
Sparta, Elgin
Eakins, John A.
Smith, H. B.
Wood, A. J.
Stratford, Perth
Caven, A.
Clark, John J.
O'Higgins, J. P.
Phillips, J. R. & Co.
Scott, John A. & Co.
Strathroy, Middlesex
Goodwin, Abraham
Lemon, W.
Lenfestey, J.
Meares, Thomas
O'Dwyer, P.
Trenton, Hastings
Austin, W. H.
Flindall & Co.
Gilmour & Co.
Iffs, Thomas
McGuire, F. J.
Tyrone, Durham
Darlington, William
Vittoria, Norfolk
McCall, J. H.
Young, P. E.
Waterloo, Waterloo
Devitt, B.
Fischer, William
Whitby, Ontario
Roberts, Charles
Windsor, Essex
Moore, J.
Neveux, Louis
Offet, H. (col'd)
Ouelette & Langlois
Treble, W. & J.
Williams, E. G.
Yorkville, York
Wallis, James

For Fine Watches & Jewellery, go to Savage and Lyman's Cathedral Block Montreal. (See card.)

CIGAR AND TOBACCO MANUFACTURERS.

Amherstburg, Essex
Drouillard, Lambert
Kolisthaler, Theo.
Arthur, Wellington
Hughes, William
Baden, Waterloo
Boe, Charles, Jr.
Bannockburn, Hastings
Carpenter, W. H.
Belleville, Hastings
Lockerty, Thomas
Tierney, Charles
Berkeley, Grey
Ewart, Andrew
Berlin, Waterloo
Epting, J.
Bowmanville, Durham
Bender, C. G.
Brantford, Brant
Cavanagh, Jacob
Curtis, William
Doeringer, Christian
Brighton, Northumberland
Papineau, R.
Brockville, Leeds
Woods, Stephen
Campden, Lincoln
Moyer, William W.
Canfield, Haldimand
Dodd, John
Dodd, Joseph
Chatham, Kent
Kogelschartz, F. W.
Cathcart, Brant
Watson, William
Chippawa, Welland
Shoemaker, Lewis
Clifton, Welland
Willis, Henry
Drummondville, Welland
McNinch, Jacob
Flinton, Addington
Port, George
Fort Erie, Welland
Bottom, Erastus
Guelph, Wellington
Robinson, Thomas
Smith, A.
Ingersoll, Oxford
Kemp, T.
Rodenhurst, W.
Smith, A.
Janetville, Durham
Limmins, S.
Lindsay, Victoria
Gemsjager, A.
Mill Bank, Perth
Reby, Augustus
Minden, Victoria
Younge, Thomas
Mount Vernon, Brant
Little, William
New Hamburgh, Waterloo
Wredo, William
New Lowell, Simcoe
Root, D.
Paris, Brant
Vivion, Brown & Co.
Philipsville, Leeds
Coleman, John
Lockwood, Ambrose
Picton, Prince Edward
Gobb, Charles N.
Port Dalhousie, Lincoln
Martindale, J. H.
Port Hope, Durham
Hoffman, Jacob
Prescott, Grenville
Labar, S. D.
Preston, Waterloo
Utech, Frederick
Rainham Centre, Haldimand
Kent, Henry
Overholt, Jonas
Rosemont, Simcoe
Bowes & Sanders
Cumming, George
Henderson, Thomas
Rowan Mills, Norfolk
McKinnon, Lauchlin
St. Catharines, Lincoln
Harris & Berston
Sombra, Lambton
Clark, James C.
O'Regan & Smith
St. Helens, Huron
Gordon, William
Waterloo, Waterloo
Gerhart, Jesse N.
Salle, Christian A.
Waterdown, Wentworth
Eager, Joseph C.
West Flamboro', Wentworth
Myers, Samuel
Windsor, Essex
Verhuff & Prest (J. Verhuff & T. J. Prest)
Macdonald & Buchan
Woodstock, Oxford
Hooker, S. H.

CIVIL ENGINEERS AND SURVEYORS.

Acton, Halton
Kennedy, L.
Warren, James
Almonte, Lanark
Bell, Andrew
Amherstburg, Essex
Bartley, O.
Brodie, Samuel
Arnprior, Renfrew
Keefer, G. A.
McDonald, W. J.
Ashton, Carleton
Byers, Frederick
Aultsville, Stormont
Forbes, C. F. H.
Baby's Point, Lambton
Carey, Richard
Belleville, Hastings
Macleod & Carre
Belmont, Elgin
Ball, Jesse P.
Bentinck, Grey
Turner, M. C.
Bobcaygeon, Victoria
Irwine, James M.
Bowmanville, Durham
Hanning, C. G.
Loscombe, F. A.
Brampton, Peel
Scott, A. B.
Bloomfield, Prince Edward
Simpson, Albert
Brantford, Brant
Burwell, Lewis
Johnstone, Q.
Renwick, John
Roberts, Robert
Roberts, William
Sunter, George
Sutton, William
Brighton, Northumberland
Webb, A. C.
Caledonia, Haldimand
Carrol, William
Campbellford, Northumberland
Caddy, C. F.
Ranney, G. W.
Cayuga, Haldimand
DeCew, Edmund
DeCew, John
Chatham, Kent
Jones, Arthur
Keating, John William
Salter, Albert Pellow
Clinton, Huron
Bay, Andrew
Cobourg, Northumberland
Brown, R. C. P.
Caddy, E. C.
Colborne, Northumberland
Reid, James H.
Cornwall, Stormont
Bruce, John S.
Craigleith, Grey
Fleming, John A.
Delta, Leeds
Beatty, Walter
Dickinson's Landing, Stormont
Brown, D. S.
Dundas, Wentworth
Bradshaw, Thomas
Dunnville, Haldimand
Lawe, Henry
Eastwood, Oxford
McDougall, James
Elora, Wellington
LaPenotiere & Bolger (W. H. L. LaPenotiere & Thos. Bolger)
Newman, R. M.

For Fine Silver and Electro-plated Ware, go to Savage & Lyman's, Cathedral Block, Montreal.

Fergus, Wellington
Grain, W.
Keating, J.
Fitzroy Harbor, Carleton
Robertson, John
Formosa, Bruce
Anstell, Anthony
Fort Erie, Welland
Christian, Mathew
Davidson, John
McFail, James
Schuger, Peter
Huston, R. C.
Freelton, Wentworth
Macintosh, James
Froomfield, Lambton
Read, Thomas
Galt, Waterloo
Pollock, James
Goderich, Huron
Chandler, Libert
Weatherald, Thomas
Grimsby, Lincoln
Biggar, W. F.
King, Alexander
Brownjohn, T. C.
O'Beirne, P.
Guelph, Wellington
Battersby, Leslie C.
Chadwick, F. J.
Cooper, Thomas W.
Murray, David
Halls Bridge, Peterboro'
Tate, John W.
Hespeler, Waterloo
Gardner, John
Hollen, Wellington
Kendall, Ponsonby
Humberstone, Welland
Carey, Michael
Kelly, Thomas
Ingersoll, Oxford
Wonham, W. G.
Inkerman, Dundas
West, James
Innerkip, Oxford
Smith, William
Invermay, Bruce
Goald, George
Kemptville, Grenville
Jones, Francis
Kincardine, Bruce
Hamilton, Lathan B.
Langton, Norfolk
Welsh, T.
Lindsay, Victoria
Brady, Crosby
Rodden, John C.
Dean, Michael & William
Listowell, Perth
Hermon, R. W.
Lloydtown, York
Walsh, Robert
L'Original, Prescott
Hamilton, Robert
Loughboro', Frontenac
McGuin, Samuel
Lunenburg, Stormont
Brown, David R.
Lynden, Wentworth
Normandy, Lewis
Madoc, Hastings
Aylsworth, J. B.
Rankin, Charles
Manilla, Victoria
Galbraith, Wm.
Mayne, Perth
Bolton, Lewis
Meaford, Grey
Donovan, Thomas
Merrickville, Grenville
Armstrong, Andrew
Millbrook, Durham
Murdoch, William
Milton, Halton
Abrey, George
Mitchell, Perth
Rath, William
Morrisburg, Dundas
Rubidge, Thomas S.
Mount Forest, Grey
Murphy, F.
Wilson, Hugh
Nanticoke, Haldimand
Low, N. E.
Napanee, Lennox
Hughes, Thomas
Newbury, Middlesex
O'Mara, John
New Hamburg, Waterloo
Smith, Henry
Niagara, Lincoln
Little, William
Meneilley, Walter
Oak Hill, Victoria
Corbett, W. H.
Oil Springs, Lambton
Fairbank, J. H.
O'Keefe, D. C.
Orangeville, Wellington
Wheelock, Charles J.
Orillia, Simcoe
Fowlie, Albert
Owen Sound, Grey
Rankin, Charles
Spry, William
Pakenham, Lanark
Richey, James
Pefferlaw, York
McCallum, James, Jr.
Pembroke, Renfrew
Bell, William
Evans, L. T. A.
Peterboro', Peterboro'
Clementi, T.
Fitzgerald & Bolger (J. W. Fitzgerald & T. O. Bolger)
Nicholl, T. F.
Stewart & McDougall
Picton, Prince Edward
Conger, John O.
Plantagenet, Prescott
McConnell, William
Point Edward, Lambton
Riley, Robert
Port Dover, Norfolk
Doan, Elijah S.
Lees, Andrew C, E.
Port Hope, Durham
Hayward, G. S.
Lough, Matthew
Prince Albert, Ontario
Yarnold, W. E.
Queenston, Lincoln
Shaw, Arthur
Renfrew, Renfrew
Allan, James
Richmond Hill, York
McPhillips, George
Rockwood, Wellington
Strange, Henry
Rondeau, Kent
Malcomb, Shannon
Sandwich, Essex
Wilkinson, Alex.
Saugeen, Bruce
Redden, Fred.
Sproat, Alex.
Staunton, F. H. L.
Sault Ste. Marie
Prince, S. R.
Scotland, Brant
Malcolm, Eliakim
Sharon, York
Stokes, John T.
Simcoe, Norfolk
Baikie, J. D.
Walsh, Thomas W.
Sombra, Lambton
Carey, Richard F.
Sonya, Ontario
Gilbert, William
Stirling, Hastings
Carre, Henry
St. Mary's, Perth
Doupe, Joseph
Niven, Alex.
St. Thomas, Elgin
Hanvey, Daniel
Strabane, Wentworth
Millar, William
Straffordville, Elgin
Dobbie, T. W.
Tamworth, Addington
Aylsworth, William R.
Trenton, Hastings
Williams, Davis
Tyrconnel, Elgin
Conn, Meredith, sen.
Uxbridge, Ontario
McCallum, James
Walkerton, Bruce
Hawkins, William
Welland, Welland
Fell, Zenas
Ross, H. T.
Welland, Port Lincoln
Misener, Jacob
West's Corners, Perth
Chowen, Edward
Whitby, Ontario
Shier, J.
Willowdale, York
Gibson & Bro.
Morrison, William
Windsor, Essex
Livingston, T. Chisholm
Woodville, Victoria
Gibson, George
Wroxeter, Huron
Carroll, Cyrus
York, Haldimand
Hacon, George
Zetland, Huron
McDonald, John

For Fine Watches & Jewellery, go to Savage & Lyman's, Cathedral Block, Montreal. (See card.)

CLERGY (See Appendix.)

COAL AND WOOD DEALERS.

Amherstburg, Essex
Hackett & Hedley
Lafferty, Gilbert
McGwin, William
Park & Co
Sabouri, Mark
Appin, Middlesex
Black, William
McTaggart, Lauchlin
McDonald, David
Aultsville, Stormont
Ault, J. & R. S.
Baker, Simon
Ayr, Waterloo
Black, John
Guthrie, Robert
Baby's Point, Lambton
Henderson, James
Menten, James Senr
Menten, James Junr
Menten, William
O'Leary, William
Bell Ewart, Simcoe
Thomber, William L.
Bowmanville, Durham
McLeod, John
Young, Robert
Brantford, Brant
Martindale, Thomas
Brewers Mills, Frontenac
McMinn, Samuel
Brighton, Northumberland
Sanford, J. C.
Smith, James A.
Taylor, James
Brockville, Leeds
Hope & Childs
Brucefield, Huron
Armstrong, Robert
Buckhorn, Kent
Tyrell, Jesse
Burritt's Rapids, Grenville
Kidd, William
Caledonia, Haldimand
Donnelly, Michael Senr
Mortindale, Thomas
Cathcart, Brant
Chant, John
Cobourg, Northumberland
Winans & Butler
Colborne, Northumberland
Dewey, J. B. & Co
Corunna, Lambton
Baxter, Robert
Miller, H. J.
Stanly, S.
Taylor, John
Dickinsons Landing, Stormont
Colquhoun, William
Stewart, J. N.
Wagner, Charles
Dingle, Huron
Bennet, E. & T.
Kelly, James
Dunbarton, Ontario
Gernon, William
Dundas, Wentworth
Cameron & Innes (A. D. (Cameron & Hugh Innes)
Elora, Wellington
McDonald, J.
Froomfield, Lambton
Baxter, Robert
Galt, Waterloo
Evans, Francis
Gananoque, Leeds
Britton, D. F.
Brough, William
Taylor & Turner
Georgetown, Halton
Hope, William
Goderich, Huron
Rumball, George
Sutherland, Donald
Grafton, Northumberland
Gillard, J. & Son
Guelph, Wellington
Mulholland, Henry
Ingersoll, Oxford
Ross, George
Inkerman, Dundas
Garmon, John
Ivanhoe, Hastings
Rolins, George
Kars, Carleton
Ault & Wood
Kelvin, Brant
Carter, John
Tuff, John
Kilmarnock, Grenville
McCague, Hugh
McCaw, John
Kincardine, Bruce
Robertson, Ross
Komoka, Mindlesex
McVicar, A.
Lancaster, Glengary
McBean, A. S.
Ross, Donald
Little Rideau, Prescott
Ross, Robert
Lucan, Huron
Stanley, B.
Mallorytown, Leeds
Tennant, George
Minden, Victoria
Harkness, James
Mooretown, Lambton
Baby, Raymond
Baby, W. L.
Mount Albion, Wentworth
Thatcher, Enoch
Mount Vernon, Brant
Perrin, David
Newbliss, Leeds
Ronan, William
Shanks, James
Newboro', Leeds
Chaffey, John
Paris, Brant
Ryall, E.
Port Bruce, Elgin
Davis, S. H.
Hume, Richard
Lewis, Amasa
Martin, H.
Port Burwell, Elgin
Wrong, J. W.
Port Credit, Peel
Hamilton, James
Port Dalhousie, Lincoln
Clark, George A.
Port Nelson, Halton
Douglass, W. J.
Port Stanley, Elgin
Lewis, Michael
Prescott, Grenville
Buckly, Timothy
Purkis, Isaac D.
Rockwood, Wellington
Nairn, Alexander
Sarnia, Lambton
Clark, W. B.
Saugeen, Bruce
Burwash, J. A.
Kennedy, Edward
Selby, Lennox
Hodgins, Geo. & James
Sombra, Lambton
Bury, Thomas
Dawson, James
Mowbray, Robert
Smith, Andrew
St. Catharines, Lincoln
Mitchell, Archibald
St. Eugene, Prescott
Chenier, Pierre
Stratford, Perth
Fuller Brothers (Thomas Richard & Sam'l Stout Fuller)
Workman, W. & F.
Strathroy, Middlesex
Nicholson, R.
Summerstown, Glengary
Renshaw, John
Tecumseth, Simcoe
Wood, William
Trenton, Hastings
Bleeker, William
Tyreonnel, Elgin
Conn, Meredith, sen.
Stewart, E. B. & J. H.
Wanstead, Lambton
Johnstone, F.
Watford, Lambton
Gibson, Mr.
Keefer, G. A.
Williams, Mr
Welland, Welland
Hendershott & Brothers

For Fine Silver and Electro-plated Ware, go to Savage & Lyman's, Cathedral Block, Montreal

West Huntington, Hastings
Rolins, George
Whitby, Ontario
Brown & Patterson

Windsor, Essex
Thomas, James M.
Wroxeter, Huron
Gemmill, John
Willetts, Crockett

York Mills, York
Hogg, J. & W.
York, Haldimand
Martindale, Thomas

COAL BURNERS.

Lyndem, Wentworth
Price, James

COFFEE AND SPICE MANUFACTURER.

Dannville, Haldimand
Torrey, W. W.

COLLECTORS.

Dunnville, Haldimand
Tipton, Thomas L.

Galt, Waterloo
Cowan, Thomas

COMB MANUFACTURER.

Yorkville, York
Bradshaw, Charles

COMMISSION, FORWARDING AND SHIPPING MERCHANTS.

Albury, Prince Edward
Dempey, Wm. & W. R.
Aldershot, Wentworth
Brown, Alexander
Amherstburg, Essex
Park & Co.
Aultsville, Stormont
Baker, Simon
Barrie, Simcoe
Holt, Sons & Co.
Beamsville, Lincoln
Kerr, John C.
Kilborn, Rowley
Beaverton, Ontario
Harris, I. C.
Miller, J. G.
Belleville, Hastings
Corby, Henry
Despard, William P.
Phippen, J. A. & Brothers
Pretty, H.
Tannahill, R.
Thomas, John
Bentinck, Grey
McNab, A. B.
Bowmanville, Durham
Christie, Thomas
Ratclife, William
Brantford, Brant
Kester, Erastus
Leonard, Francis H.
Peatman, Henry
Racey, H. & Co.
Brighton, Northumberland
Smith, James A.
Brockville, Leeds
Chaffey, Geo. & Co.
Easton, George
Landon, W.
Campbellford, Northumberland
Heatheote, Edward
Chatham, Kent
Eberts, H. J.
Trafler, Salem
Soutar, James
Clifford, Wellington
Dunn, Peter T.
Clifton, Welland
Dougan, Alexander
Clinton, Huron
Campbell, William
McGarra, John
Racey Brother (J. B. & R. M. Racey
Cobourg, Northumberland
Hargraft & Co.
Winans & Butler
Colborne, Northumberland
Dewey, J, B. & Co.
Dundas, Wentworth
Cameron & Innes (A. D. Cameron & Hugh Innes)
Somerville, James
Galt, Waterloo
Crombie & Co.
Gananoque, Leeds
Britton, D. F.
Brough, William
Goderich, Huron
Crabb, C.
Detlor, J. V. & Son (J. V. & S. H. Detlor)
Horton, Horace
Logan, Thomas
McKay, Robert
Rumball, George
Savage, W. M.
Seymour, William & Co.
Smaill & Thomson (James Smaill & James Thomson)
Trueman, G. M.
Hall's Bridge, Peterboro'
Tate & Hall
Ingersoll, Oxford
Anderson, J.
Finlay, M.
Miller, T. D.
Robertson, D. M.
Inkerman, Dundas
Rennick, John
Ridley, J. W.
Jordan, Lincoln
Moyer, Jacob H.

For Fine Watches & Jewellery, go to Savage & Lyman's, Cathedral Block, Montreal. (See card)

Kincardine, Bruce
Campbell, John
Robertson, Ross
Lindsay, Victoria
Smart, George
Lucan, Huron
Atkinson, James T.
Cavanagh & Armitage
Dight, Thomas
Hodgins & Roche
Minden, Victoria
Cronk, Judith
Mitchell, Perth
Clegg, William
New Lowell, Simcoe
Root, D.
Nithburg, Perth
Brown, James
North Port, Prince Edward
Morden, Richard
Paris, Brant
Dickson, J. M.
O'Connor, P.
Ryall, Thomas
Pembroke, Renfrew
Gorman, Michael
Rupel, William
Peterboro', Peterboro'
Cluxton, William
Picton, Prince Edward
Bog, Thomas
Port Burwell, Elgin
McBride, Alex.
Wrong, J. W.
Port Colborne, Welland
Sperry & Co.
Port Credit, Peel
Thompson, John
Port Dalhousie, Lincoln
Wood, R.
Port Dover, Norfolk
Bowlby, L.
Hall, E.
Hillyer & Jamieson
Port Hoover, Durham
Hoover, Thomas
Port Hope, Durham
Garnett, W. M.
Howell, R. S.
Vindin, E. S.
Port Nelson, Halton
Cotter, Hugh
Port Robinson, Welland
Elliott, Robert
Port Ryerse, Norfolk
Port Ryerse Harbor Co.
Port Stanley, Elgin
Macqueen, J.
Shepard, S.
Thompson, Robert
Prescott, Grenville
Geare, Frederick
Gilman, John S.
Purkis, Isaac D.
Rockport, Leeds
Cornwall, Charles
Rockwood, Wellington
Thurtell, Francis
Sarnia, Lambton
Clark, W. B.
Young, Archibald
Saugeen, Bruce
Adair, Thomas
Chisholm, William
Macaulay, George
Seaforth, Huron
Johnston, Thomas
Robertson, W. S.
Woods, Charles
Stratford, Perth
Hine, W. H.
Marshall, John
Scott, John A. & Co.
Service, R. S.
St. Thomas, Elgin
Askew, Charles
Laing, Joseph
Trenton, Hastings
Austin, W. H.
Bleeker, William
Cooly, Samuel
Tyreonnel, Elgin
Stewart, E. B. & J. H.
Waterdown, Wentworth
Brown, Alexander
Wellington, Prince Edward
Flayler, S. M.
Ross, Walter & Co.
Todman & Cleminson
Young, William
Whitby, Ontario
Draper, C. & Co.
Lawder, R. H.
Perry, R. E.
Rowe, James & Co. (Capt. Rowe & John Watson)
Woodstock, Oxford
McWhirter & White
Wyoming, Lambton
Robertson, J. T.
Roblin, M. C.

COMMISSIONERS, B. R.

Acton, Halton
Matthews, James
Admaston, Renfrew
Brown, George, Senr.
Ailsa Craig, Huron
Howell, Joseph
Priestly, John H.
Albion, Peel
Bolton, L. R.
Johnston, James
Walford, Samuel A.
Aldboro', Elgin
Munro, George
Almira, York
Bowman, John
Gormely, James
Almonte, Lanark
Anderson, Matthew
Anderson, Robert
Alton, Peel
Meek, John S.
Ameliasburg, Prince Edward
Roblin, Owen
Appin, Middlesex
Campbell, Angus
Arkona, Lambton
Eastman, Niel
Stephenson, G. B.
Atha, Ontario
Mitchell, William
Athol, Glengary
McDonnell, James
Arthur, Wellington
McIntosh, John
Mitchell, Robert
Atherly, Ontario
Kennedy, A.
McMullen, William C.
Aughrim, Lambton
McKeune, John
Baby's Point, Lambton
Menten, James Senr.
Ballyduff, Durham
Benson, Thomas
Beaverton, Ontario
McLeary, W. J.
O'Dell, H. E.
Robinson, Charles
Belmont, Elgin
Gregory, Capt John
Belmore, Huron
Irwin, J. W.
Bentinck, Grey
McNab, A. B.
Berwick, Stormont
Cockburn, John A.
Bethany, Durham
Ryley, Alfred
Binbrook, Wentworth
Hall, Henry
Blair, Waterloo
Tilt, William
Bloomington, York
Jones, Maxon
Bondhead, Simcoe
Lount, Hiram
Scholfield, T. C.
Borelia, Ontario
Lund, Robert E.
Boston, Norfolk
Barber, Henry J.
Bothwell, Kent
Taylor, John
Bowmanville, Durham
Armour, R.
Christie, T.
Galbraith, J. R.
Galbraith, M.
Galbraith, M. C.
Huthison, J.
Loscombe, R. R.
Loscombe, W. C.
McLeod, J. F.

For Fine Silver and Electro-plated Ware, go to Savage & Lyman's, Cathedral Block, Montreal

Bowmore, Simcoe
Russell, James
Brighton, Northumberland
Lockwood, M. K.
Brucefield, Huron
Sills, D. L.
Bruce Mines, Algoma
Coatsworth, Joshua
Burford, Brant
Fowler, John M.
Burgessville, Oxford
Snyder, E. H.
Burn Brae, Northumberland
Donald, Alex.
Burritts Rapids, Grenville
Meikle, John
Caistorville, Lincoln
Spears, Adam
Campbell's Cross, Peel
McCallum, Robert C
Campbellford, Northumberland
Heathcoate, Edward
Camboro, Haldimand
Smith, Seth
Carlisle, Wentworth
Patten, Andrew
Carleton Place, Lanark
Poole, James
Chatsworth, Grey
Cardwell, Henry
Cardwell, Joseph
Clarksburg, Grey
Rorke, Joseph
Clearville, Kent
Ridley, Thomas
Cobden, Renfrew
Martin, John
Colborne, Northumberland
Cotton, W. H.
Merriman, J. M.
Consecon, Prince Edward
Cadman, J. M.
Cooksville, Peel
Parker, Albert
Parker, Melville
Cornwall, Stormont
Cline, William
Corunna, Lambron
McGlashan, Peter
Cresmore, Simcoe
Bolster, Geo. I.
Crosshill, Waterloo
Hastings, William
Cumberland, Russell
Dunning, G. G.
Dalhousie Mills, Glengary
Cattanach, A.
Dawn Mills, Kent
Smith, James
Delaware, Middlesex
Bullen, W. F.
Delhi, Norfolk
Whiteide, James
Delta, Leeds
McKay, Hugh
Warren, John
Demorestville, Prince Edward
Sprague, N.
Dexter, Elgin
Lanning, John
Dingle, Huron
Kerr J. W.

Douglas, Renfrew
Bell, A. W.
Drayton, Wellington
Adams, Ezra
Wortley, W. C.
Dresden, Kent
Clark, William
Drumbo, Oxford
Muma, Henry
Drummondville, Welland
Henly, Richard
Dundalk, Grey
Grey, Elias B.
Eddystone, Northumberland
Fisher, John
Eden Mills, Wellington
Davidson, John A.
Egmondville, Huron
VanEgmond, Constant
Elm Grove, Simcoe
Love, Richard
Elora, Wellington
Drew, G. A.
Gillespie, A. G.
LaPenotiere, F. J.
Newman, W. P.
Taylor, Richard
Embro, Oxford
Matheson, D.
Enterprise, Addington
Graham, Robert
Erin, Wellington
Marcon, F. E.
Esquesing, Halton
Murray, John
Eugenia, Grey
Purdy, R. McLean
Exeter, Huron
Elliott, B. V.
Trivets, Thomas
Farmersville, Leeds
Parish, Arza
Flinton, Addington
Fraser, Abram
Florence, Lambton
Gunne, Robert
Webster, William
Fonthill, Welland
Canby, Thomas
Formosa, Bruce
Anstell, Anthony
Frankford, Hastings
Roblin, M. B.
Franktown, Lanark
McEwen, Ewen
Frankville, Leeds
McCrea, Hiram
Smith, William
Gilford, Simcoe
Maconchy, Thomas
Glastonbury, Addington
Fraser, A.
Glenallan, Wellington
Allan, George
Goderich, Huron
Sinclair & Walker (J. S. Sinclair & P. F. Walker)
Grafton, Northumbarland
Rogers, J. G.
Guelph, Wellington
Kaye, Henry C.

Guysboro', Norfolk
Swayze, D. C.
Hall's Bridge, Peterboro'
Hall, William Mc. C.
Hampton, Durham
Elliott, Henry, Jr.
Sweetman, T. H.
Williams, William
Harpurhey, Huron
Meyers, Ludwig
Harrowsmith, Frontenac
Stewart, S. F.
Hawkesbury, Prescott
Higginson, Thomas
Hawksville, Waterloo
Empey, M. P.
Heathcote, Grey
Hewish, William C.
Hespeler, Waterloo
Nahrgang, C.
Hillier, Prince Edward
Flayler, S.
Hillsboro', Lambton
Howe, William, Sen.
Worts, George
Holland Landing, York
Ross, D. S.
Hollen, Wellington
Robertson, Samuel
Hornby, Halton
McMillan, John
Horning's Mills, Geey
Airth, William
Indiana, Haldimand
Kinnear, A. M.
Innerkip, Oxford
Vincent, Charles
Invermay, Bruce
Goald, George
Iona, Elgin
Eccles, Dani[illegible]
Keenansville, Simcoe
Hughes, George P.
Kerrwood, Middlesex
Thomas, John Holiday
Keswick, York
Fry, George
Kincardine, Bruce
McKendrick, M.
King, York
Machell, Samuel
Kinmount, Victoria
Hunter, John
Komoka, Middlesex
Barnham, William
Maber, O. D.
Lanark, Lanark
Robertson, William
Langton, Norfolk
Groff, H.
Leamington, Essex
Stockwell, A. S.
Lefroy, Simcoe
Davidson, D.
Linwood, Waterloo
Boomer, Alfred
Lisadell, Huron
Mitchell, Arthur
Listowell, Perth
Campbell, D. D.
Hay, D. D.

For Fine Watches & Jewellery, go to Savage and Lyman's Cathedral Block Montreal. (See card.)

Lowville, Halton
Rogers, R. P.
McGillivray, Lanark
Shoff, D.
Madoc, Hastings
Fitzgerald, J.
Hayes, W. P.
Manilla, Victoria
Johnston, Joshua
Markham, York
Barker, A.
Barker, James J.
Mairs, A.
Reesor, Hon. D.
Smith, F. J. D.
Martintown, Glengary
Smith, J. R.
Mayne, Perth
Bolton, Lewis
Melancthon, Grey
Gray, Elias B.
Merrickville, Grenville
Bates, J. M.
Kelly, Michael
Mirick, A.
Whitmarsh, E. H.
Mill Bank, Perth
Smith, John
Millbrook, Durham
Armstrong, R.
Sootheran, J. W.
Milliken, York
Mitchell, W. J.
Minden, Victoria
McKelvey, William
Mitchell, Perth
Matheson, Thomas
Monckland, Stormont
McIntosh, Donald
Mooretown, Lambton
McPherson, William
Morrisburg, Dundas
McDonell, A.
McDonell, A. G.
Morriston, Wellington
Morriston, R. B.
Mount Bridges, Middlesex
Handy, E.
Mount Elgin, Oxford
Bodwell, E. V.
Mount Vernon, Brant
Perrin, Andrew
Nairn, Middlesex
Glass, Matthew
McKenzie, Colin
Wells, William
Nanticoke, Haldimand
Bourne, C. E.
Napanee, Lennox
Beeman, Truman
Detlor, W. V.
Napier, Middlesex
Arthurs, Alexander
Nassagaweya, Halton
Lister, S. R.
McNair, J.
Nelson, Halton
MacCay, A. G.
Newstadt, Grey
Neimeir, George
Newboro' Leeds
Kilborn, Horace
Tett, Benjamin
Newbury, Middlesex
Mills, Thomas A.
Robinson, Thomas
Smith, G. J.
Newmarket, York
Hogaboom, George
Marsden, J. W.
Nithburg, Perth
Trow, James
North Augusta, Grenville
Dowling, William
North Port, Prince Edward
Solmes, Samuel
Norwichville, Oxford
Barr, James
Cook, Ephraim
Oil Springs, Lambton
Gray, James
Harrison, William
Penton, Edward, LL.B.
Omemee, Victoria
Matchett, Thomos
Orangeville, Wellington
Buckham, T. R.
Leslie, Guy
Wheelock, C. J.
Orono, Durham
Tucker, J. L.
Osnabruck Centre, Stormont
Maxwell, Francis F.
Ostrander, Kent
Latimer, William
Palermo, Halton
Switzer, H. M.
Park Hill, Middlesex
McKinnon, Charles
Penetanguishene, Simcoe
Simpson, William
Philipsville, Leeds
Chapman, Lewis
Plantagenet, Prescott
McMartin, P.
Smith, Henry
Port Burwell, Elgin
Burwell, John
Glover, W. A.
Port Colborne, Welland
Smades, Samuel S.
Port Dover, Norfolk
Gamble, S.
Powell, B.
Port Perry, Ontario
Bigelow, Joseph
Port Robinson, Welland
McFarlane, Duncan E.
Port Stanley, Elgin
Price, Samuel
Preston, Waterloo
Husband, William A.
Klotz, Otto
Prince Albert, Ontario
Billings, John
Holden, James
Hurd, Abner
Macpherson J. A.
Proton, Grey
Armstrong, George
Armstrong, John W.
Puslinch, Wellington
Leslie, William
Queensville, York
Soules, John
Renfrew, Renfrew
Halfpenny, William
Thomson, Archibald
Richmond, Carleton
McElroy, Patrick
Richmond Hill, York
Teefy, M.
Richwood, Oxford
Ainslie, M. F.
Rockton, Wentworth
McDonald, Wallace
Rolph, Norfolk
Buchner, E. D.
Rothsey, Wellington
Moore, Richard S.
Sarnia, Lambton
McMullen, Robert C.
Smith, William
Stevenson, George
Scotland, Brant
Malcolm, Eliakim
Selby, Lennox
Beerman, William
Selkirk, Haldimand
Holmes, J. A.
Kent, Henry
Shakespeare, Perth
Brown, George
Trow, James
Shannonville, Hastings
Holden, Hiram
Lazier, R, L.
Sharon, York
Stockes, John T
Sheffield, Wentworth
Clinton, John W.
Shipley, Perth
Taylor, George W.
Silvershoe, Simcoe
Mather, James A.
Singhampton, Grey
Sing, Josias R.
Sleswick, Peel
Evans, John
Smithville, Lincoln
Griffin, Douglass
Smith, Henry
Thompson, Robert
Springfield, Elgin
Clunas, John
Sombra, Lambton
Cattanach, Peter
Sparta, Elgin
Eakins, John A.
Spencerville, Grenville
Robertson, Thomas
St. Ann, Lincoln
Secord, George
St. George, Brant
Stanton, Samuel
St. Johns, Middlesex
Bernard, Wm. B.
St. Marys, Perth
Clench, L. M.
Ford, Wm. N.
Jones, C. S.
McDougall, Alfred
St. Thomas, Elgin
Cameron, Ewen
Ellis, Henry F.

For Fine Silver and Electro-plated Ware, go to Savage & Lyman's, Cathedral Block, Montreal.

Stayner, Simcoe
McKeggie, John
Stevensville, Welland
Climenhuga, M.
Stouffville, York
Kent, John
Straffordville, Elgin
Foster, A.
Jones, J. H.
Jones, J. S.
McNaughton, R. J.
Strathroy, Middlesex
Johnston, William M.
Scatcherd, R. C.
Scoon, John A.
Small, Joseph C.
Winlow, J. B.
Streetsville, Peel
Rutledge, James E.
Simpson, Adam
Switzerville, Addington
Miller, C. W.
Tamworth, Addington
Aylsworth, Wm. R.
Perry, Ebenezer
Wheeler, James
Teeswater, Bruce
Fairbairn, Thomas
Logan, John
Tillsonburg, Oxford
Nesbitt, N. E.
Tormore, Peel
Graham, William
Trenton, Hastings
Cumming, J.
Francis, Charles
MacAuly, Alexander
Meyers, A. H.
Tyrconnel, Elgin
Hunt, George
Unionville, York
Eatkin, George
Uxbridge, Ontario
Brown, J. W. C.
Dickey, J.
Vankleek Hill, Prescott
Stewart, Neil
McKenzie, W. K.
Victoria Square, York
Gormley, James
Violet, Addington
Perry, A. B.
Vittoria, Norfolk
Rapelje, P. W.
Wallacetown, Elgin
Campbell, John Oscar
Wanstead, Lambton
Smith, Jonn
Wardsville, Middlesex
Archer, H. R.
Hammond, W. D.
Wilson, Andrew
Warkworth, Northumberland
Hurlbut, R. P.
Warsaw, Peterboro'
Choate, Thomas George
Warwick, Lambton
Elliott, James F.
Menerey, James
Waterdown, Wentworth
McMonies, James, Jr.
Waterloo, Waterloo
Good, Joel
Springer, Moses
Watford, Lambton
Murphy, George E.
Welland Port, Lincoln
Holmes, Samuel
Wellesley, Waterloo
Zoeger, John
Westport, Leeds
Whelan, Walter
Whitby, Ontario
Holden, James
Whitevale, Ontario
White, L. P.
Wick, Ontario
Brabazon, George
Widder, Lambton
Rae, Robert
Wyld, J. C.
Wilkesport, Lambton
Kimbald, William
Wilton, Addington
Pultz, Henry
Warner, Sidney
Winchester, Dundas
Casselman, Charles T.
Windsor, Essex
Livingstone, S. Chisholm
Woodbridge, York
Agar, Thornhill A.
Wroxeter, Huron
Carroll, Cyrus
Yarker, Addington
Shibley, John A.
Zimmerman, Halton
Miller, Robert
Zurich, Huron
Vauthier, Louis

CONDENSED ATMOSPHERIC AIR BATHS.

Oshawa, Ontario
Stone, O.

CONSULATES AND VICE-CONSULATES, UNITED STATES.

Clifton, Welland
Porter, A. A.
Dunnville, Haldimand
Kirkpatrick, John E.
Fort Erie, Welland
Blake, F. N.
Port Burwell, Elgin
Lake, R. G.
Port Hope, Durham
Albro, John
Port Stanley, Elgin
Borthwick, James
Prescott, Grenville
Weldon, James
Sarnia, Lambton
Near, John L.
St. Catharines, Lincoln
Haynes, D. C.
Windsor, Essex
Hubart, D. R.

CONVEYANCERS.

Acton, Halton
Allan, W.
Adare, Huron
Clark, N. J.
Ailsa Craig, Huron
Howell, Joseph
Priestly, John H.
Albion, Peel
Bolton, L. R.
Aldboro, Elgin
McDiarmid, Finlay
McDougald, A. R.
Albury, Prince Edward
Peek, James H.
Almira, York
Bowman, John
Almonte, Lanark
Anderson, Mathew
Anderson, Robert
Menzies, John

For Fine Watches & Jewellery, go to Savage & Lyman's, Cathedral Block, Montreal. (See card.)

Alton, Peel
Meek, John S.
Amherstburg, Essex
Templeton, James
Appin, Middlesex
Campbell, Angus
Atha, Ontario
Mitchell, William
Atherly, Ontario
Kennedy, A.
McMullen, Wm. C.
Aultsville, Stormont
Ault, I. R.
Aurora, York
McNally, J. E.
Avening, Simcoe
Thornbury, F. C.
Avon, Middlesex
Hegler, John
Aylmer, Elgin
Alma, J. P.
Hughes, H. C.
Murray, W. E.
Ayr, Waterloo
Anderson, J. M.
Baby's Point, Lambton
McDonald, John D.
Ballycroy, Simcoe
Flesher, John
Bayfield, Huron
Ritchie, D. H.
Beaverton, Ontario
McLeary, W. J.
O'Dell, H. E.
Robinson, Charles
Belmore, Huron
Irwin, J. W.
Belmont, Elgin
Gregory, Capt. John
Bentinck, Grey
Harper, C.
McDonell, D. C.
McNab, A. B.
Bethany, Durham
Ryley, Alfred
Blair, Waterloo
Tilt, William
Bloomington, York
Jones, Maxon
Patterson, Samuel
Blythe, Huron
Holmes, Thomas
Bondhead, Simcoe
Lound, Hiram
Borelia, Ontario
Lund, Robert E.
Boston, Norfolk
Barber, Henry J.
Bowmanville, Durham
Armour, R.
Galbraith, M. C.
Galbraith, J. R.
Galbraith, Malcolm
Hutchison, St. J.
LoScombe, W. C.
LoScombe, R. R.
McLeod, J. F.
Brockville, Leeds
Buell & Senkler (J. D. Buell & W. S. Senkler)
Brucefield, Huron
Sills, D. L.
Burford, Brant
Catton, John
Fowler, John M.
Burgessville, Oxford
Nesbitt, J. W.
Ca'edon, Peel
Bell, George
Campbellville, Halton
Cooper, J. H.
Canboro, Haldimand
Rodgers, Sylvanus, Jun.
Cathcart, Brant
Dorran, John
Chatsworth, Grey
Cardwell, Henry
Churchill, Simcoe
Scroggie, James
Claremont, Ontario
Michell, Wm. H.
Clarksburg, Grey
Rorke, Joseph
Hunter, Walter
Clayton, Lanark
Coulter, Thomas
Clinton, Huron
Clarke, C. F.
Elwood, J. Y.
Hale, Horatio
Hartt, Charles A.
Malcomson, S.
Mountcastle, S. H.
Whitt, Frederick
Clover Hill, Simcoe
Saunders, Thomas
Clyde, Wentworth
McPherson, William
Colborne, Northumberland
Grover, John M.
Johnson, William
Robertson, D. B.
Underhill, Charles
Coldstream, Middlesex
Wood, John T.
Conestogo, Waterloo
Grant, A. H.
Consecon, Prince Edward
Killips, Thos. C.
Whittier, W. B.
Cookstown, Simcoe
Banting, R. F.
Cooksville, Peel
Parker, Albert
Parker, Melville
Creemore, Simcoe
Bolster, Geo. I.
Cressy, Prince Edward
Burley, John
Delhi, Norfolk
Whitside, James
Delta, Leeds
McKay, Hugh
Dexter, Elgin
Lanning, John
Douglas, Renfrew
Bell, A. W.
Drayton, Wellington
Ashburry, R. H.
Innes, D. A.
Dresden, Kent
Hazlitt, J. B.
Williston, D. D.
Drumbo, Oxford
Burgess, Joseph L.
Dundas, Wentworth
Muldon, H. M.
Eden Mills, Wellington
Davidson, John A.
Egmondville, Huron
VanEgmond, Constant
Elm Grove, Simcoe
Love, Richard
Embro, Oxford
Matheson, D.
Enterprise, Addington
Graham, Robert
Erin, Wellington
Marion, F. E.
Tyler, William
Esquesing, Halton
Murray, John
Eugenia, Grey
Purday, R McLean
Farmersville, Leeds
Parish, Arza
Fenella, Northumberland
Johnson, E. R.
Fergus, Wellington
Fergusson, G. D.
Ferrier, A. D.
Florence, Lambton
Webster, William
Formosa, Bruce
Anstell, Anthony
Frankford, Hastings
Roblin, M. B.
Franktown, Lanark
McEwen, Ewen
Galt, Waterloo
Geddes, James D.
Philip, George
Gananoque, Leeds
Britton, D. F.
McCammon, Samuel
Parmenter, Samuel
Georgetown, Halton
Forsyth & Wetenhall
Livingston, J.
Glencoe, Middlesex
McCracken, James
Wallorworth, William
Glen Morris, Brant
Fleming, Gavin
Goderich, Huron
Cameron, M. C.
Davison, John
Gooding & Shade
Gordon, J. B.
Hays, William T.
Lefroy, A.
Lewis, Ira
McDermott, Henry
Macara, John
Sinclair & Walker (J. S. Sinclair & P. F. Walker)
Toms & Moore (Isaac F. Toms & Lewis C. Moore)
Yeomans, S. P.
Gormley, York
Gormley, J.
Gorrie, Huron
Bagg, L. G.
Forward, John

For Fine Silver and Electro-plated Ware, go to Savage & Lyman's, Cathedral Block, Montreal.

Kain, John
Leeck, Nathaniel
Greenwood, Ontario
Fullerton, A.
Grimsby, Lincoln
Brownjohn, T. C.
Guelph, Wellington
Kaye, Henry C.
Moore, William
Street, John
Thompson & Jackson (Robert Thompson & A. M. Jackson)
Hall's Bridge, Peterboro
Davis, William
Hampton, Durham
Elliott, Henry Junr.
Sweetman, T. H.
Williams, William
Hanover, Grey
Goodeve, E. A.
Monroe, George M.
Harpurhey, Huron
Meyers, Ludwig
Hawksville, Waterloo
Empey, M. P.
Heathcote, Grey
Rorke, William
Hespeler, Waterloo
Nahrgang, C.
Hillsboro, Lambton
Howe, William senr
Worts, George
Hollen, Wellington
Anderson, John
Willson, George S.
Hullsville, Haldimand
Hull, John
Indiana, Haldimand
Kinnear, A. M.
Slaven, Thomas
Inkerman, Dundas
Durant, Charles
Ivanhoe, Hastings
Emo, Thomas
Inverhuron, Bruce
Gunn, William
Invermay, Bruce
Goald, George
Kilbourn, J. M.
Riddell, William
Iona, Elgin
Eccles, Daniel
Keenansville, Simcoe
Hughes, George P.
Kelvin, Brant
Forman, C. H.
Keswick, York
Fry, George
Kilbride, Halton
Baker, Francis
Kincardine, Bruce
Hamlin, L B.
Komoka, Middlesex
Barnham, William
Lanark, Lambton
Hall, A. G.
Robertson, William
Lakeside, Oxford
Armstrong, Robert
Leamington, Essex
Stockwell. A. S.
Lefroy, Simcoe
Davidson, D.
Linwood, Waterloo
Boomer, Alfred
Lisadell, Huron
Mitchell, Arthur
Listowell, Perth
Hay, D. D.
Hermon, R. W.
Lloydtown, York
Armstrong, Arthur, Jr.
Walsh, Robert
Logierait, Lambton
McPherson, William
L'Original, Prescott
Cushman, S. M.
Grant, A. J.
Johnson, E. A.
O'Brien, P.
Lorraine, Simcoe
Wilson, Robert
Lucan, Huron
Porte, William
Lucknow, Bruce
Rookledge, F. J.
Lurgan, Bruce
Gamble, John W.
Lynedoch, Norfolk
Charlton, John
Madoc, Hastings
Fitzgerald, J.
Gream, Charles
Mallorytown, Leeds
Mallory, Ira
Manchester, Ontario
Christie, John
Powson, William
Manilla, Victoria
Johnston, Joshua
Mayfield, Peel
Gray, Samuel
Mayne, Perth
Bolton, Lewis
Meaford, Grey
Albery, John
Geddes, James
Melancthon, Grey
Gray, Elias B.
Merrickville, Grenville
Bates, J. M.
Midhurst, Simcoe
Sneath, George
Millbrook, Durham
Armstrong, R.
Dean, C. B.
Gootheran, J. W.
Holland, R. H.
Milliken, York
Mitchell, W. J.
Minden, Victoria
McKelvey, Wm.
Peck, S, S.
Mitchell, Perth
Matheson, Thomas
Mono Mills, Simcoe
Brett, R. H.
McLaughlin, James K.
McManus, George
Mooretown, Lambton
McPherson, Wm.
Morpeth, Kent
Duck, John
Morningdale Mills, Perth
Nicklin, John
Morrisburg, Dundas
McDonell, A. G.
Rose, P. G.
Tyrrell, F. jun.
Morriston, Wellington
Morrison, R. B.
Mount Albion, Wentworth
Davis, Daniel F.
Mount Forest, Grey
Graffee, T. J.
Stovel, H. H.
Wilkes, I. C.
Mount Hurst, Peel
Wallace, John
Mount Vernon, Brant
Smiley, John H.
Murray, Northumberland
Biggar, James L.
Nanticoke, Haldimand
Bourne, C. E.
Napanee, Lenox
Beeman, Truman
Nelson, Halton
Cooper, T.
Neustadt, Grey
Niemeier, George
Newbliss, Leeds
Mackay, John
Newboro, Leeds
Kilborn, Horace
Tett, Benjamin
Newbury, Middlesex
Mills, Thomas A.
Mylne, John
New Dundee, Waterloo
Bowman, Allan
New Hamburg, Waterloo
Allchin, John
Goodman, Kenneth
Scott, Wm.
Newmarket, York
Roe, Wm.
Nithburg, Perth
Trow, James
Normanton, Bruce
Roy, Archibald
North Augusta, Grenville
Blakely, Francis
North Port, Prince Edward
Morden, Walter H.
Norwichville, Oxford
Duncan, John
Tidey, Claudius
Norwood, Peterboro'
Butterfield, J. A.
Groon, P. M.
Oil Springs, Lambton
Adamson, George
Harrison, William
Penton, Edward, LL.D.
Onondaga, Brant
Soules, W. D.
Orangeville, Wellington
McCarthy, Maitland
Morgan, Edward
Pattullo, Joseph
Orillia, Simcoe
Grant, F. J. R.
Osnabruck Centre, Stormont
Maxwell, Francis F.

For Fine Watches & Jewellery, go to Savage & Lyman's, Cathedral Block, Montreal. (See card.)

Orono, Durham
Ley, David
Osceola, Renfrew
McLaren, John
Paris, Brant
Hearle, B. C.
Park Hill, Middlesex
Cornish, W. K.
Pembroke, Renfrew
Deacon, Thomas
Loucks, H. H.
O'Driscoll, M.
Scott, Francis
Pendleton, Prescott
Cummings, J.
Penetanguishene, Simcoe
Simpson, William
Penville, Simcoe
Stone, Henry
Picton, Prince Edward
Clute, John S.
Merrill, S.
Plantagenet, Prescott
Hagan, A.
McConnell, William
Smith, H.
Port Burwell, Elgin
Burwell, John
Glover, W. A.
Port Colborne, Welland
Smades, Samuel S.
Port Dalhousie, Lincoln
Hindson, John
Port Dover, Norfolk
Gamble, S.
Powell, B.
Port Hope, Durham
Maxwell, Robert
Portland, Leeds
Scovil. S. S.
Port Royal, Norfolk
Bingham, Charles
Preston, Waterloo
Husband, Wm. A.
Klotz, Otto
Puslinch, Wellington
Leslie, William
Queensville, York
Soules, John
Rainham Centre, Haldimand
Snell, Joseph
Rednersville, Prince Edward
Meacham, S.
Renfrew, Renfrew
Halfpenny, William
McDonald, John D.
Thomson, Archibald
Richmond Hill, York
Teefy, M.
Ringwood, York
Silvester, George H.
Riversdale, Bruce
Corrigan, Thomas
Rolph, Norfolk
Buchner, E. D.
Rondeau, Kent
Fellows, Wm. R.
Malcomb, Shannon
Morris, John K.
Ross, Northumberland
Fieldhouse, Henry
Rosemont, Simcoe
Cumming, George
Morrow, J. W.
St. Ann, Lincoln
Secord, George
St. Catharines, Lincoln
Miller & Miller
St. Jacob's Waterloo
Bowman, J. E., M.P.P.
St. Johns, Middlesex
Bernard, Wm. B.
St. Mary's, Perth
Ford, Wm. N.
Niven, Alex.
Sarnia, Lambton
Adams, Joshua
Davis, Fred.
Mackenzie & Gurd, (J. A. Mackenzie & R. S. Gurd)
Pardee, T. B.
Sullivan, M.
Vidal, W. P.
Saugeen, Bruce
Eastwood, John
Conway, James T.
Sproat, Alex.
Schomberg, York
Hughes, George
Scotland, Brant
Malcolm, Eliakim
Seaforth, Huron
Benson, James H.
McCaughey, S. G., A.M.
Tims & Moore
Selby, Lennox
Beeman, William
Selkirk, Haldimand
Kent, Henry
Shakspeare, Perth
Brown, George
Trow, James
Sharon, York
Stokes, John T.
Shipley, Perth
Piggott, James
Simcoe, Norfolk
Fuller, C. J.
Walsh, J. W.
Singhampton, Grey
Bell, Angus
Sing, Josiah R.
Smiths Falls, Lanark
Harper, R.
Smithville, Lincoln
Griffin, Douglass
Smith, Henry
Sombra, Lambton
Cattanach, Peter
Sparta, Elgin
Fraser, Alexander
Stevensville, Welland
Climenhuga, M.
Handershott, P.
Stirling, Hastings
Bull, George E.
Ward, John M.
Straffordville, Elgin
Jones, J. S.
Swayze, D. C.
Stratford, Perth
Carrall & McCulloch (J. A. Carrall & J. A. McCulloch)
Lawrence, G. W.
Macfarlane & Idington (R. Macfarlane & John Idington, LL.B.)
O'Loane, James
Smith, Robert, LL.B.
Woods & Scott (J. P. Woods & Charles Scott)
Strathroy, Middlesex
Johnston, William M.
Scoon, John A.
Winlow, J. B.
Streetsville, Peel
Embleton, John
Rutledge, James E.
Simpson, Adam
Sutton, York
Evans, R. H.
Hearns, D. McD.
Tamworth, Addington
Aylsworth, William R.
Tecumseth, Simcoe
Clark, Henry
Teeswater, Bruce
Fairburn, Thomas
Logan, John
Thornbury, Grey
Stephenson, James
Tilsonburg, Oxford
Garrett, John
Nesbitt, W. E.
Tillson, George
Trenton, Hastings
Corcins, Henry
Dafoe, William
Delaney, H. W.
Francis, Charles
Meyers, A. H.
Murphy, D. R.
Trudell, Essex
Aubry, Stephen
Tuscorora, Brant
Marlette, Adrain
Tyrconnel, Elgin
Hunt, George
Uxbridge, Ontario
Brown, J. W. C.
Boultbee, A.
Dickey, J.
Vankleek Hill, Prescott
McKenzie, W. K.
Victoria Square, York
Gormley, James
Violet, Addington
Perry, A. B.
Vittoria, Norfolk
McCall, S.
Walkerton, Bruce
Collins, William
Fraser, William
Sutherland, R.
Wallacetown, Elgin
Stinson, W. H.
Wanstead, Lambton
Smith, John
Wardsville, Middlesex
Hammond, W. D.
Warkworth, Northumberland
Hurlbert, R. P.
Warner, Addington
Pultz, Henry
Warner, Sidney

For Fine Silver and Electro-plated Ware, go to Savage & Lyman's, Cathedral Block, Montreal.

Warrick, Lambton
Elliott, James F.
Menerey, James
Waterdown, Wentworth
McMonies, James, Jr.
Thompson, J. B.
Waterloo, Waterloo
Boys, T. T. A.
Good, Joel
Macgachen & Colquhoun
Welland Port, Lincoln
Holmes, Samuel
Wellesley, Waterloo
Klein, John
Westport, Leeds
Whelan, Walter
West Winchester, Dundas
Bow, William
Broder, William
Widder, Lambton
Wyld, J. C.
Wilkesport, Lambton
Kimball, William
Windham Centre, Norfolk
Marter, Frederick
Windsor, Essex
Elliott & Worthington (Chas F. Elliott & Phillip S. Worthington)
Winfield, Wellington
Kilborne, J. B.
Whitevale, Ontario
McPhee, John D.
Woodbridge, York
Agar, Thornhill A.
Wroxeter, Huron
Carroll, Cyrus
Wyoming, Lambton
Brown, W. H.
York, Haldimand
Hursell, William
Zimmerman, Halton
Miller, Robert

COOPERS.

Acton, Halton
Lighthart, Samuel
Moore, Brothers
Admaston, Renfrew
Brown, James
Conelly, Thomas
Neavle, Patrick
Albion, Peel
McDonald, Francis
Aldboro' Elgin
McCall, Alexander
Algonquin, Grenville
Ferguson, Alexander
McKenzie, Alexander
Allandale Mills, Peterboro'
Aitkins, Thomas
Almonte, Lanark
Barnet, Aaron
Lebang, Joseph
Alton, Peel
Meek, Robert
Ameliasburg, Prince Edward
Duke, Henry
Levella, Peter
Amherstburg, Essex
Bouffard, Gregoire
Grenier, Henry
Labouge, Alexander
Rose, John
Angus, Simcoe
Connell, Patrick
Antrim, Carleton
Shields, John
Appin, Middlesex
Gibbs, John
Arkwright, Bruce
Johnson, Albert
Arnprior, Renfrew
Dejenais, D.
Miller, W.
Arthur, Wellington
Bristow, John
Ashburnham, Peterboro'
Bennett, Henry
McGregor, Wm.
Ashton, Carleton
Nesbitt, James
Atha, Ontario
Moore, Peter
Atherly, Ontario
Adam, Andrew
Athol, Glengary
McDonell, Allan
Aultsville, Stormont
Barnette, E. D.
Avon, Middlesex
Allen, William
Aylmer, Elgin
Bancroft, Henry
Ayr, Waterloo
Colwell, Thomas
Markle, Eli
Baden, Waterloo
Erbach, Philip,
Zarnski, Wm.
Baldwin, Addington
McKnight, John
Ballyduff, Durham
Montgomery, Wm.
Baltimore, Northumberland
McDonald, Owen
Barrie, Simcoe
Lynch, Michael
Battersea, Frontenac
McFaul, A. D.
Bayfield, Huron
Burgiss, J.
Beamsville, Lincoln
King, William
Beaverton, Ontario
Crowe, J. F.
Bell's Corners, Carleton
Nesbitt, John
Belmont, Elgin
Shaw, Daniel & Sons
Belmore, Hastings
Robinson, William
Bentinck, Grey
Algoe, Robert
Tucker, T.
Berkeley, Grey
Green, Thomas
Rosie, John C.
Berlin, Waterloo
Breckner, Henry
Benmiller, Huron
Degray, Joseph
Shrader, Mr.
Berwick, Stormont
Gagnon, Xavier
Birr, Middlesex
Murphy, Thomas
Blair, Waterloo
Kiefhopper, Adam
Bloomfield, Prince Edward
Guern, John W.
Blyth, Huron
Heapy, John
Bobcaygeon, Victoria
Thornton, John
Bond Head, Simcoe
Mitchell, James
Borelia, Ontario
Staley, Daniel
Boston, Norfolk
Carl, Patrick
Miller, A.
Stephens, Reuben
Bowmanville, Durham
Foreman, James
Hambley, E.
Laughlin, Joseph
Manning, Thomas
Brampton, Peel
Hurst, James
Brantford, Brant
Henderson, John
Lang, John
McNaughton, James
Middlems, George
Mitchell, John
Morton, James
Smithson, John
Stinson, Richard
Wallace, George
Webber, Frank
Wellington, Francis
Young, Frank
Breslau, Waterloo
Kreason, Charles
Bridgenorth, Peterboro'
Gray, George
Moreland, James
Bridgeport, Waterloo
Roos, George
Rudolph, Henry
Winchester, Charles

For Fine Watches & Jewellery, go to Savage & Lyman's, Cathedral Block, Montreal. (See card.)

Bright, Oxford
Baird, George
Ditchburn, Robert
Marshall, William
Brighton, Northumberland
Holliday, F.
Ward, John
Bronte, Halton
Gibson, James
Brooklin, Ontario
Harrison, R. F.
Bruce Mines, Algoma
Painter, Thomas
Brudenell, Nipissing
Brennan, Patrick
Buckhorn, Kent
Merrifield, Chester
Burritt's Rapids, Grenville
O'Brien, Smith
Buxton, Kent
Kains, Samuel
Byng, Haldimand
Davis, John
Cainsville, Brant
Westlake, W.
Caintown, Leeds
Williams, Thomas
Laman, James
Caledonia, Haldimand
Campbell, William
Martineau, R.
Morrison, Hector
Camilla, Simcoe
Phoenix, John, sen.
Campbellford, Northumberland
Connolly, Daniel
Reynolds, M.
Smith, George
Smith, Peter
Canboro, Haldimand
Carmody, Daniel
Canfield, Haldimand
French, Robert
Cannifton, Hastings
Doshnaw, Joseph
Gardiner, Gideon
Sutherland, A.
Canton, Durham
Cann, Isaac
Gibbs, Richard
Cape Rich, Grey
Vail, Robert
Winters, John
Carden, Victoria
Burton, James
Carleton Place, Lanark
Burke, Edward
Lavaller, Francis
Lynch, John
Cashmere, Middlesex
Gardiner, William, sen.
Cathcart, Brant
Orser, George
Reid, Philip
Cavan, Durham
Erwin, Robert
Centreville, Addington
Lario, Joseph
Lario, Peter
Robinson, Samuel

Chatham, Kent
Anderson & Gent, (Levi Anderson & Wm. Gent)
Chatsworth, Grey
Morris, Thomas
Chippawa, Wentworth
Butler, Edward
Copper, John, jun.
Fresh, Jacob
Lannan, James
Rick, Frederick
Sheline, George
Van Wyck, Veart
Clarksburg, Grey
Dixon, James
Clareview, Addington
McGarney, James
Clayton, Lanark
Lelond, Xavier
Letang, Edward
Clifford, Wellington
Lippel, George
Clinton, Huron
Dickinson, David
Clover Hill, Simcoe
Johnston, Mr.
Cloyne, Frontenac
Meeks, Dennison
Cobocouk, Victoria
Briggs, George
Cobourg, Northumberland
Hutchinson, Samuel
Codrington, Northumberland
Conroy, Patrick
Craig, Mr.
Colborne, Northumberland
Dunn, Bearnard
Columbus, Ontario
Scurrah, Chas. & George
Conestogo, Waterloo
Cuntz, Jacob
Cookstown, Simcoe
Hughes, Robert
Consecon, Prince Edward
Clark, Henry
Weeks, Morris
Cornwall, Stormont
Denneny, James
Corunna, Lambton
Scott, William
Seward, H. A.
Craigvale, Simcoe
Newburn, Walter
Crysler, Stormont
Goneau, Mr.
Cumberland, Russell
Major, Edward
Cumminsville, Halton
Ogg, Nelson
Curran, Prescott
Landris, Magloire
Dalhousie Mills, Glengary
Balamen, Joseph
Dartford, Northumberland
Walker, Joseph
Delaware, Middlesex
Sanagan, S.
Demorestville, Prince Edward
Bradshaw, James
Devon, Huron
Carroll, Bartholomew
White, Robert

Dexter, Elgin
Pefeffer, John
Leadbeater, William
Dickinson's Landing, Stormont
Love, Moses
Doon, Waterloo
Drake, A. L.
Spencer, Charles
Zoeder, J.
Douglas, Renfrew
Billedeau, Joseph
Drayton, Wellington
Dailey, John
Smith, Alfred
Drumbo, Oxford
Lunginslaugher, Christian
Duart, Kent
Henson, William
Powell, J. W.
Dunbarton, Ontario
Riley, Denis
Dundalk, Grey
Irwin, Christopher
Dundas, Wentworth
Cody, Richard
Heffernin, John
McManus, James
Eden Mills, Wellington
McDonald, John
Egmondville, Huron
Kruse, Clause
Elginburg, Frontenac
Provost, Francis
Elizabethville, Durham
Delong, A.
Elora, Wellington
Bumb, Andrew
Ford, George
Embro, Oxford
Walsh, William
Embrun, Russell
Demarais, Joseph
Enniskillen, Durham
Barclay, Peter
Hazard, Richard
Enterprise, Addington
Parks, Wm.
Thompson, Joseph
Wagar, W. N.
Erin, Wellington
Galloway, Thomas
Irwin, Samuel
Esquesing, Halton
Mitchell, Peter
Etobicoke, York
Bryans, John
Darche, Peter & Son
Exeter, Huron
Tealt, Sinclair
Farmersville, Leeds
Sanders, John
Fenwick, Welland
Swayze, S. B.
Fergus, Wellington
Ebner' Conrad
Hockin, W.
Fingal, Elgin
Marshall, William O.
Peffer, John
Fisherville, Haldimand
Matthews, Nicholas

For Fine Silver and Electro-plated Ware, go to Savage & Lyman's, Cathedral Block, Montreal.

Flinton, Addington
Dorland, Levi
Flora, Waterloo
Martin, Joseph G.
Forest, Lambton
Graham, John
Walker, W. H.
Forester's Falls, Renfrew
McLellan, John
Forestville, Norfolk
Knap, Amos
Formosa, Bruce
Bartholomew, N.
Frank, Sylvester & M.
Frankford, Hastings
Lafaye, Francis
Lafaye, John
Franktown, Lanark
Armstrong, Nesbit
Flegg, James
Flegg, Thomas
Frankville, Leeds
Hunt, James
Freiburg, Waterloo
Frank, Anthony
Misseré, George
Galt, Waterlro
Blythe, David
Bradshaw, Joseph
Elliott, Charles
Gananoque, Leeds
O'Brine, Peter
Georgetown, Halton
Long, R.
Glencoe, Middlesex
Gillespie, John
Glen William, Halton
Commander, George
Goble's Corners, Oxford
Goble & Sons
Goodwood, Ontario
Peterson, William
Gormley, York
Clessold, Samuel
Doner, John
Gorrie, Huron
Smith, Alexander
Grafton, Northumberland
McLean, John
Shelson, George
Gravenhurst, Simcoe
McCabe, James
Greenbush, Town of Brockville
Flanigan, John
Greenwood, Ontario
Lennon, Robert
Shea, Henry
Greensville, Wentworth
Ballantine, Thomas
Lario, Cassimer
Norton, Luke
Grimsby, Lincoln
Brownjohn, Henry
Hainer, Thomas
Hipp, Mr.
Guelph, Wellington
Hawkins, Mr.
Hampton, Durham
Curtis, Henry
Johns, Samuel
Hanover, Grey
Niert, Valentine
Harley, Brant
Done, Jacob
Harrowsmith, Frontenac
Easton, W.
Hawkesbury, Prescott
Lacelle, Francis
Hawkesville, Waterloo
Ludwig, Charles
Ludwig, Jacob
Headford, York
Arnup, William
Heidelburg, Waterloo
Seele, George
Hespeler, Waterloo
Roos, Jacob
Schmidt, Frank
Hillier, Prince Edward
Monaghan, Hugh
Tripp, William
Holland Landing, York
Lane, Thomas
Hollen, Wellington
Dailey, Robert
Moffatt, Alexander
Humberstone, Welland
Drass, August
Indiana, Haldimand
Fenton, Stephen
Ingersoll, Oxford
Walker, James
Inkerman, Dundas
Cook, Peter
Market, John
Innerkip, Oxford
Hotson, George
Oliver, John
Innisville, Lanark
Churchill, William
Ivanhoe, Hastings
Frederick, Henry
Inverhuron, Bruce
Downie, William
Invermay, Bruce
Johnston, Albert
Iona, Elgin
Lamley, Thomas
Jerseyville, Wentworth
Place, Mr.
Kars, Carleton
Bice, John
Manning, B. L.
Kemptville, Grenville
Lattimore, William
Kendall, Durham
Boyd, James
Kenmore, Russell
Larby, B.
Kerry, Prescott
Boisvineau, Pierre
Kettleby, York
Buck, Asa
Kilmarnock, Grenville
Smith, Elias
Kincardine, Bruce
Kay, William
Kitchen, Richard
Leod, M.
Kinkora, Perth
Thomas & Cuhane & Sons
Kinsale, Ontario
Salter, George
Kippen, Huron
Higgins, B.
Klineburgh, York
Gough, Alex.
McMahon, Bernard
Komoka, Middlesex
Smith, Alex.
Lafontaine, Simcoe
Tafresier, Olivier
Lakeside, Oxford
Harp, Henry
Lanark, Lanark
Craig, Adam
Garrew, Charles
Mellotte, Adorature
Langton, Norfolk
Derg, T.
Leamington, Essex
Ley, Joseph
Lefroy, Simcoe
Avery, Thomas
Listowell, Perth
Preston, P.
Lloydtown, York
Cassidy, Thomas
Loch Garry, Glengary
Belhemeur, Joseph
Longwood, Middlesex
McCrae, Archibald
Lonsdale, Hastings
Grant, William
L'Orignal, Prescott
Richey, Felix
Lorraine, Simcoe
Alexander, John
Longboro', Frontenac
Suddard, John
Louisville, Kent
Dickson, Joseph K.
Lucan, Huron
McRoberts, James
Lucknow, Bruce
Geddas, William
Luton, Elgin
Tyrrell, L. R.
Lyndhurst, Leeds
Lee, Robert
Lynden, Wentworth
Knowles, Joseph
Lynedoch, Norfolk
Disbro, Ira
Nun, Peter
Whitehead, James G.
McGillivray, Huron
McRoberts, Mr.
Madoc, Hastings
O'Brien, James
Tabor, Samuel
Maidstone, Essex
Delelle, Peter
Maitland, Grenville
McNames, Francis
Mallorytown, Leeds
Voodre, L.
Mandamin, Lambton
Paul, James E.
Paul, John
Manilla, Victoria
Duncon, D.
Mansfield, Simcoe
Munroe, Chelwood

For Fine Watches & Jewellery, go to Savage & Lyman's, Cathedral Block, Montreal. (See card.)

Markham, York
McMahon, R.
Martintown, Glengary
Smart, Andrew
Smart, Roderick
Smart, William
Meaford, Gray
Smith, James
Melancthon, Grey
Johnstone, John
Menie, Northumberland
Barnett, James
Merrickville, Grenville
Cummins, E. D.
Egley, James
Middleville, Lanark
Millott, Alphouse
Mill Bank, Perth
Campbell, John
Millbrook, Durham
Lattimer, Edward
Lattimer, John
Mille Roches, Cornwall
Martin, Frank
Minden, Victoria
Johnson, James
Moore, H.
Mitchell, Perth
Clarkson, F.
Mohawk, Brant
Boyd, Robert
Monckland, Stormont
McConnell, John
McDonell, Alexander
Mono Centre, Simcoe
Turnbull, William
Mono Mills, Simcoe
Brett, Thomas
Mooretown, Lambton
Harrington, E. R.
Morpeth, Kent
Shield, Edward
Morrisburg, Dundas
Dishua, Antoine
Morriston, Wellington
Barnhart, Mr.
Stine, John
Wise, George
Motherwell, Perth
Bain, Robert
Oliver, David
Mount Brydges, Middlesex
Hasty, Perly & Co.
Mount Forest, Grey
Dickinson, George
Doyle, James
Mount St. Louis, Simcoe
McDonell, John
Mount Vernon, Brant
Gimley, James
Muncey, Middlesex
Scott, John C.
Murray, Northumberland
Bell, Wm.
Nairn, Middlesex
Bradley, James
Napanee, Lennox
Huff, William
Neustadt, Grey
Meister, George
Schierschmidt, Charles

Newbliss, Leeds
Lucky, John J.
Newboro, Leeds
Brasor, Felix
Paul, William
Newbury, Middlesex
Tolce, Jerome
Newcastle, Durham
Glendenning, John
New Dundee, Waterloo
Arnold, Jacob
Boehmer, Val
Neeb, John
Smith, Sebastian
New Hamburg, Waterloo
Eidt, Lewis
Hausemann, George
Holligher, Joseph
Sippel, Henry
Newmarket, York
Arnott, John
Newton Brook, York
Drury, E.
Nilestown, Middlesex
Brooks, E.
Nithburg, Perth
Kroll, Frederick
Normandale, Norfolk
Bezzo, Charles
Normanton, Bruce
Sieffert, Clement
North Douro, Peterboro'
Dunn, Francis
Dunn, James
North Keppel, Grey
Chatwin, Edwin
North Lancaster, Glengary
Villeneuve, Louis
Norwichville, Oxford
Brown, Robert
Haight, George
Norwood, Peterboro'
Crowther, Joseph
Hall, Mrs.
McLaughlin, Robert
Nottawa, Simcoe
Buck, George
Oakland, Brant
Scott, William
Odessa, Addington
David, Daniel
Oil Springs, Lambton
O'Grady, S. G.
Savard, Francis
Omemee, Victoria
Hanna, John
Oneida, Haldimand
Taggart, Jacob
Orangeville, Wellington
Meek, William
Orono, Durham
Beatie, Joseph
Fitzpatrick, James
Orwell, Elgin
Green, Russell
Osceola, Renfrew
Darbney, George
Oshawa, Ontario
Wall, P.
Western, M.
Osnabruck Centre, Stormont
Sutherland, Isaac

Owen Sound, Grey
Blyth, Alexander
Hillis, John
Miller, John
Pakenham, Lanark
Lynch, Michael
Parker, George
Paumure, Carleton
King, James
Lyon, Lalone
Parham, Frontenac
Parks, Willard
Paris, Brant
Baker, Michael
Brown, David S.
Daniels, George
Evans, Thomas
Finlayson, James
Hamilton, Hugh
Hamilton, William
Hickey, John
Laird, A.
McGregor, Peter
Manson, James
O'Connor, Michael
Smith, James
Stephenson, William
Stewart, Erskine
Taylor, John
Park Hill, Middlesex
Hayes, George
Pefferaw, York
Kerkey, Joseph
Pembroke, Renfrew
Dickson, George
Pendleton, Prescott
Farrell, Charles
Penetanguishene, Simcoe
Gendron, Charles
Gendron, Joseph
Larany, Joseph
Perrytown, Durham
Heaney, Thomas
Myles, Hugh
Petawawa, Renfrew
Tang, John
Perth, Lanark
Bothwell, Joshua
Thornton, John
Wilson, H.
Philipsburg, Waterloo
Buck, John
Mall, John
Philipsville, Leeds
Kelsey, J. K.
Ludbrook, William
Newark, James
Picton, Prince Edward
Allen, Peter
Levallee, Minnie
Plantagenet, Prescott
James, A.
Plattsville, Oxford
Beret, George
Casper, H. & Co.
Hoffman, H.
Lipp, H.
Playfair, Lanark
Jackson, William
Poole, Perth
Signor, Frederick

For Fine Silver and Electro-plated Ware, go to Savage & Lyman's, Cathedral Block Montreal.

Port Bruce, Elgin
Church, H. L.
Mathews, H. L.
Port, Dalhousie, Lincoln
Black, John
Port Dover, Norfolk
Muth, Joseph
Port Hope, Durham
Hunter, John
Portland, Leeds
Heath, Ebenezer
Kennedy, Patrick
Skinner, William
Port Perry, Ontario
Platton, Thomas
Smith, James
Port Stanley, Elgin
Eifland, William
Long, Conrad
McQuordale, Duncan
Prescott, Grenville
Smith, James
Preston, Waterloo
Roos, Jacob
Volmer, Philip
Priceville, Grey
Diggs, James
Prince Albert, Ontario
Archer, John
Wright, Joshua
Proton, Grey
Irwin, Alexander
Puslinch, Wellington
Stein, John
Queensville, York
Watson, Charles
Rainham, Haldimand
Hagany, Cornelius
Rednersville, Prince Edward
Blake, John R.
Renfrew, Renfrew
Gonnan, S.
Richmond Hill, York
Hamilton, John
Rochester, Essex
Belleville, Louis
Rockton, Wentworth
Kemp, Peter
Rockwood, Wellington
Barry, James
Macmacken, Thomas
Rolph, Norfolk
Wilson, Joseph
Rosa, Northumberland
Kirk, John
McLean, Daniel
Roseville, Waterloo
Kaiser, John F.
Shearer, Daniel
Rothsay, Wellington
Plant, Jeremiah
Rowan Mills, Norfolk
Alvers, Edwin
Russell, Russell
Perry, Alpheus
St. Andrews West, Cornwall
McDonell, Angus
St. Catharines, Lincoln
Begy, William
St. Eugene, Prescott
Labourin, Toussaint
St. Amand, Moise
St. Jacobs, Waterloo
Reittinger, Daniel
Volker, John
Warner, Louis
St. Marys, Perth
Barron, J.
St. Thomas, Elgin
McIntosh, Duncan
Salem, Wellington
Beck, Adam
Bump, Andrew
Hodgkinson, John P.
Salford, Oxford
Lewis, Coriden
Sandwich, Essex
LaBelle, Eustache
Waldren, William
Sarnia, Lambton
Kenney, James
Robinson, Sylvester H.
Slocum, H. J.
Saugeen, Bruce
Granville, A.
Seaforth, Huron
Trott, Samuel & Daniel
Schomberg, York
Shellson, Robert
Scone, Bruce
McLean, Allan
Scotland, Brant
Malcolm, Eddy
Selby, Lennox
Meek, L
Shakespeare, Perth
Lehman, Charles
Shannonville, Hastings
Donran, James
Kennedy, William
Sharon, York
Lepard, Silbs
Sutcliff, John
Sherkston, Welland
Thomas, Israel J.
Shipley, Perth
Hepler, Jacob
Simcoe, Norfolk
Adams, George
Morick, William
Sleswick, Peel
Brett, Thomas
Stinson, Walter
Smith's Falls, Lanark
Casey, Richard
Williamson, William
Smithfield, Northumberland
Miller, Archibald
Smithville, Lincoln
Lounsbury, Robert
Murray, Charles
Sparta, Elgin
McConnell, Thomas
Spencerville, Grenville
Coulthard, Andrew
Tripp, Archibald
Springfield, Elgin
Dennis, James
Whaley, Peter
Stafford, Renfrew
Hawkins, Joshua
Sterling, Hastings
Meyer, Franz
Phillips, Joseph
Stoco, Hastings
Palmer, B.
Stouffville, York
Beesom, George
Bordmain, Peter
Stratford, Perth
Dodd, R. S.
Elder, George & John
Strathburn, Middlesex
McKenzie, Norman
Strathroy, Middlesex
Dubois, Joseph
Harvey, James
Mitchell, John
Streetsville, Peel
Baggs, John
Sutton, York
Blanchette, Joseph
Swainby, Middlesex
Hayes, George
Sweaburg, Oxford
Eshelby, Robert
Sylvan, Middlesex
Foster, John
Talbotville Royal, Elgin
Lodge, Thomas
Tamworth, Addington
Drader, John
Ring, Edward
Sterring, Merenus
Tara, Bruce
Urquhart, Donald
Tairstock, Perth
Wettlaufer, John
Tecumseth, Simcoe
Owen, Isaac
Owen, Jacob
Teeswater, Bruce
Horton, Thomas
Teetersville, Norfolk
Fletcher, Aaron
Thamesford, Oxford
Baker, James
Thamesville, Kent
Higgins, B.
Thornhill, York
Lane, John
Tillsonburg, Oxford
Billo, Isaac
Tiverton, Bruce
Fletcher, Duncan
Trafalgar, Halton
Brown, William
Simpson, Robert
Tweed, Hastings
Leslie, James
Tyrconnel, Elgin
James, Richard
Tyrone, Durham
Yournie, Abraham
Udora, Ontario
Clissold, Samuel
Unionville, York
Nicholson, Andrew
Nicholson, George
Priddle, Henry
Uxbridge, Ontario
Burchall, T.
Dowling, D.
Varna, Huron
Armstrong, William

For Fine Watches & Jewellery, go to Savage & Lyman's, Cathedral Block, Montreal. (See card.)

Verona, Frontenac
Grant, Alexander
Gorham, Albert
Vosburg, John
Villa Nova, Norfolk
Goble, R. H.
Vittoria, Norfolk
Long, J.
Walkerton, Bruce
Higgins, Freeman
Hill, J.
Wallacetown, Elgin
Forbes, D.
Forbes, Robert
Walton, Huron
Cummins, Daniel
Wanstead, Lambton
Little, John
Warkworth, Northumberland
Allingham, Hugh
Covert, William
Wardsville, Middlesex
Jackson, James
McKeown, James
Warsaw, Peterboro'
Dawkins, James
Waterdown, Wentworth
Davies, David
Shepherd, Daniel
Watford, Lambton
Laughlin, Samuel
Patterson, Thomas N.
Waterloo, Waterloo
Fortier, John
Kaucher, Jacob
Schmidt, Ludwig
Stuebing, William
Watson's Corners, Lanark
Craig, John G.
Jackson, Thomas
McArthur, Charles
Waverley, Simcoe
Cummings, James
McDonald, John
Welland, Welland
Foster, James
Wellesley, Waterloo
Dersam, Peter
Wellington, Prince Edward
Terry, William
Tobin, Edward
Wellington Square, Halton
Oag, William
Ogg, Nelson
Westbrook, Frontenac
Bridge, Andrew
West Flamboro', Wentworth
Graham, Philip
West Huntley, Carleton
King, Edward
West Osgoode, Russell
Hufey, Thomas
Westport, Leeds
Kerr, George
West Winchester, Dundas
Hogaboum, Gilbert
Mills, Ezra H.
Storey, Joseph H.
West Woolwich, Waterloo
Wentz, Jacob
Whitby, Ontario
Parker, Thomas
Whitevale, Ontario
Bradshaw, Edward
Holloway, Alfred
Wick, Ontario
Henry, Alexander
Williscroft, Bruce
Morden, George
Morden, Stephen
Welsh, James
Wilton, Addington
Histed, William
Winchelsea, Huron
Evans, Richard
Hicks, Richard
Winchester, Dundas
Fie, Francis
Smith, Lyman
Windham Centre, Norfolk
Robertson, James
Windsor, Essex
Stephens, Frederick
Winterbourne, Waterloo
McKay, Hiram
Wolverton, Oxford
Cole, L. B.
Woodstock, Oxford
Clark, Thomas J.
Wroxeter, Huron
Phippen, George
Wynford, Wellington
Beck, Adam
Bryans, James
Ernest, Gilbert
Kiel, John
Thrower, William
Wisenburn, J.
Wyoming, Lambton
Fisher, A. C.
McInnis, Thomas
York Mills, York
Craig, John
Reynolds, James
York River, Hastings
Howe, John

COTTON MANUFACTURERS.

Dundas, Wentworth
Wright, Joseph & Son (Joseph Wright & Joseph Wright junr.
Thorold Station, Wellaud
Gordon & McKay

CRACKER MANUFACTORY.

Port Hope, Durham
McHenry, J. S.

CRICKETING GOODS.

Sarnia, Lambton
McMaster, David

CUSTOM OFFICERS.

Amherstburg, Essex
Anderson, E.
Baby's Point, Lambton
Menten, James, sen.
Belleville, Hastings
Collector W. J. Mendell, Clerk, H. Vanallen, Landing Waiter, W. A. Beamish
Bowmanville, Durham
Dixon, Anthony, collector
Brantford, Brant
Curtis, D. Jr
Brighton, Northumberland
Leslie, D. Y.
Brockville, Leeds
Collector E. Webster, C. Sibbald, Landing Waiter, Clerk, A. Stewart
Chatham, Kent
Pennefather, I. J.

For Fine Silver and Electro-plated Ware, go to Savage & Lyman's, Cathedral Block, Montreal.

Chippawa, Welland
Bennett, P.
Clifton, Huron
Leggett, W.
Cobourg, Northumberlhnd
Easton, Henry
Colborne, Northumberland
Pring, William
Cornwall, Stormont
Bullock, Captain, R. K.
Dalhousie, Lincoln
Park, Thomas
Dundas, Wentworth
Gwyn, W. B.
Dunnville, Haldimand
McCrae, William A.
Elgin, Leeds
McMillen, A.
Fort Erie, Welland
Graham, R.
Freligsburg, Missisquoi
Kemp, A.
Galt, Waterloo
Munroe, Hector
Gananoque, Leeds
Robinson, W.
Goderich, Huron
Walsh, S. S.
Guelph, Wellington
Carthew, E.
Kingsville, Essex
King, J.
Morrisburg, Dundas
McDonell, A.
Napanee, Lennox
Benson, John
Newcastle, Durham
Farncomb, H.
Niagara, Lincoln
Taylor, J. W.
Oakville, Halton
Chisholm, R. H.
Oshawa, Ontario
Walsh, C.
Owen Sound, Grey
Stephenson, W.
Paris, Brant
Haycock, T. H.
Penetanguishene, Simcoe
Simpson, W.
Picton, Prince Edward
Roblin, J.
Port Burwell, Elgin
Dunham, Ephraim A.
Port Dover, Norfolk
Higman, W. H.
Prescott, Grenville
Purkis, Isaac D.
Striker, A. N.
Queenston, Lincoln
Clement, P. B.
Rondeau, Kent
Calder, Hugh
Rowan, Norfolk
Yarwood, C. St. George
Sarnia, Lambton
Mathison, George N.
Scully, Jeremiah
Saugeen, Bruce
Keith, W.
Sault St. Marie, Bruce
Wilson, J.
Stanley, Elgin
Hemphill, J.
Stratford, Perth
Watson, W.
Spence, Hon. R.
Trenton, Northumberland and Hastings
Macaulay, A.
Wallaceburg, Kent
Hexter, J.
Whitby, Ontario
Warren, W.
Windsor, Essex
Elliot, J. F.
Woodstock, Oxford
Jordan, Charles

CUTLERY.

Bobcaygeon, Victoria
Morrison, John
Bowmanville, Durham
Yellowlees, Thomas
Chatham, Kent
Snook, Thomas

DAIRYMEN.

Algonquin, Grenville
Connell, Thomas
Wright, Michael
Almira, York
Spafford, Charles
Bartonville, Wentworth
Haywood, Mr.
Bloomsburg, Norfolk
Collver, L.
Bloomfield, Prince Edward
Rundell, Mrs.
Brighton, Northumberland
Spafford, T.
Bronte, Halton
Langtry, George
Buckhorn, Kent
Ransom, William
Smith, Edwin
Burn Brae, Northumberland
Whitton, James
Cathcart, Brant
Carter, Samuel
Clearville, Kent
Henry, George, jun.
Cressy, Prince Edward
Plews, William
Culloden, Oxford
Agur, William
Reid, John H.
Rocket, Amos
Smart, Andrew
Davenport, York
Watt, John
Demorestville, Prince Edward
Baker, William
Farmersville, Leeds
Wiltse, Joseph, jun.
Fenelon Falls, Victoria
Umphrey, Mrs.
Flinton, Addington
Carscallon, John A.
Formosa, Bruce
Mosack, Michael
Franktown, Lanark
Cameron, Allan
McEwen, John
McLaren, Daniel
Harrowsmith, Frontenac
Charlton, John
Ingersoll, Oxford
Harris, James
Inkermann, Dundas
Quhoster, James W.
Kemptville, Grenville
Hutchins, Horace
Lakeside, Oxford
Harris, Ezra
McCorquodale, Mrs.
Leslie, York
Potts & Waller
Loch Garry, Glengary
McDonald, John
L'Orignal, Prescott
Case, Alfred
Wells, A. W.
Mallorytown, Leeds
Judd, H. S.
Kavanagh, G.
McDonald, D.
Trickey, William
Milliken, York
Patten, James
Mohawk, Brant
Heaton, Crosby
Morrisburg, Dundas
Forward, James

For Fine Watches & Jewellery, go to Savage & Lyman's, Cathedral Block, Montreal. See ard.)

Mount Elgin, Oxford
Bodwell, J.
Haddock, J.
Tripp, A.
Murray, Northumberland
Hall, Francis
Nithburg, Perth
McDonald, James
North Port, Prince Edward
Cotter, S. M. C.
Crothers, William
Norwichville, Oxford
Farrington, Harvey
Philipsburg, Waterloo
Deibel, Peter
Philipsville, Leeds
Barlow, Robert
Brown, Benjamin
Stevens, Chester
Picton, Prince Edward
Wilson, James G.
Port Nelson, Halton
Snell, Thomas
Port Royal, Norfolk
Dewitt, James
Fick, Christian
Rockport, Leeds
Andress, David R.
Andress, Richard E.
Carnegie, Andrew
Lear, Thomas
Seaman, John
Rockwood, Wellington
Harris, John Richard
Sand Point, Renfrew
Dillon, Edward
Saugeen, Bruce
Young, James
Simcoe, Norfolk
Carpenter, J. B.
Kent, George
Singhampton, Grey
Sing, Josiah R.
Sparta, Elgin
Canby, Amos
Haight, Samuel
Mills, Isaac
Pound, James
Streetsville, Peel
Glendenning, John
Thamesford, Oxford
Adams, J.
Trenton, Hastings
Burns, Andrew
Vandecar, Oxford
Sage, Zachariah
Wardsville, Middlesex
Dykes, John
Rutherford, George
Sampson, Benjamin
York, James
West Huntingdon, Hastings
Ashley, S.
Luke, P.
Willescroft, Bruce
Robb, Alexander
Zimmerman, Halton
Campbell, Neil

DENTISTS.

Albury, Prince Edwards
Dulnidge, Daniel W.
Amherstburg, Essex
Mawson, Dr
Appin, Middlesex
Ferguson, Dr John
Aurora, York
Peck, N. J.
Aylmer, Elgin
Hughes, William E.
Ayr, Waterloo
Bell, William
Belleville, Hastings
Bedford & Ward (John H. W. Bedford, M. D. Ward)
Relyea, G. V. N.
Bentinck, Grey
Crawford, Dr
Berlin, Waterloo
DeBus, G. M.
Birr, Middlesex
Kennedy, Charles
Bloomington, York
Fenton, W. J.
Patterson, Elijah
Bondhead, Simcoe
Proctor, John S.
Borelia, Ontario
Cottingham, J. D.
Boston, Norfolk
McMichael, Aaron
Bowmanville, Durham
Bowerman, J. S.
Brimacomb, J. M.
Jones, T. J.
Bradford, Simcoe
Porter, W. H.
Brampton, Peel
Trotter Richard, & Graham W. K.
Brantford, Brant
Meacham, James B.
Sutton, John P.
Brighton, Northumberland
Proctor, J. O.
Brockville, Leeds
Eberson, G. W.
Lalonde, Dr A. D.
Bronte, Halton
Dorland, John Y.
Jones, Charles
Burford, Brant
Padfield, John
Caledon, Peel
Johnston, Samuel
Caledonia, Haldimand
Green, E. D.
Cambray, Victoria
Powell, James
Canboro, Haldimand
Smith, Isaac
Cathcart, Brant
Shaver, John B.
Chatham, Kent
Von Bonhorst, Dr.
White, W. W.
Chatsworth, Grey
McGregor, Duncan, M.D.
Clinton, Huron
Clark, W. F.
Cobourg, Northumberland
Callender, F. G.
Colborne, Northumberland
Scott, Joseph, S.
Coldstream, Middlesex
Zavitz, Benjamin
Conroy, Perth
McDermott, Terrance
Cornwall, Stormount
Soper, Franklin
Weagant, H. G.
Craigvale, Simcoe
Jerry, David
Cressy, Prince Edward
Denemo, Dr.
Crysler, Stormont
Crysler, James
Culloden, Oxford
Harris, J.
Cumminsvill, Halton
McGregor, James
Curran, Prescott
Brown, Albert
Dickinson's Landing, Stormont
Hutchins, James
Dundas, Wentworth
Beach, Dr. G. L.
Dunvill, Haldimand
Beebe, Nelson
Egmondville, Huron
Clark, W. F.
Elora, Wellington
Vancamp, L.
Frankford, Hastings
Dorland, C.
Galt, Waterloo
Brown, R. S.
Reid, Robert
Georgetown, Halton
Bennett, A.
Glenallan, Wellington
Tanner, Wm., jun.
Goderich, Huron
Phelps, W.
Grafton, Northumberland
Higgins, R. W.
Gravenhurst, Simcoe
Boyd, John
Guelph, Wellington
Campbell, Dr. Robert
Trotter, T.
Harrisburg, Brant
Hall, John
Harrowsmith, Frontenac
Smith, J. R., M.D.
Hespeler, Waterloo
Wheeler, D. C.

For Fine Silver and Electro-plated Ware, go to Savage & Lyman's, Cathedral Block, Montreal.

Hollen, Wellington
Griffith, J. W.
Ingersoll, Oxford
Bowes, John
Ivanhoe, Hastings
Wood, John
Kars, Carleton
Eastman, R. J.
Kincardine, Bruce
Mercer, John F. H.
Yeamens, John
Lanark, Lanark
Monroe, David
Lancaster, Glengary
McWeil, S.
Lindsay, Victoria
Hawke, G. W.
Little Britain, Victoria
Foster, Robert
Lowville, Halton
McLaren, H.
Mallorytown, Leeds
McLean, Grant
Markham, York
Peck, S. N.
Martintown, Glengary
McIntosh, James
Merrickville, Grenville
Hays, D. F.
Whitmarsh, J. H.
Millbrook, Durham
Nattrass, John A.
Milton, Halton
Willmott, J. B.
Minden, Victoria
Gouldie, John
Mitchell, Perth
Clarkson, George
Mohawk, Brant
Straight, Elisha
Mono Centre, Simcoe
Laidlaw, Thomas
Morpeth, Kent
McCormick, F. B.
Morrisburg, Dundas
Chamberlain, T. F.
Weegant, Hermon
Mount Forest, Grey
Ireland, Dr.
Napanee, Lennox
Clements, S. T.
Nelson, Halton
Bastedo, J.
Thomas, E.
Newbury, Middlesex
McInnes, Dr. L. R.
Newcastle, Durham
Chandler, Dr.
New Dundee, Waterloo
Senghas, Louis
Newmarket, York
Ausman, C.
Nobleton, York
Proctor, J. W,

North Augusta, Grenville
McLachlin, Joseph
Norwichville, Oxford
Vestal, John H.
Oak Hill, Victoria
Herd, John
Orangeville, Wellington
Swift, Henry
Orono, Durham
Wonnacote, John
Oshawa, Ontario
Vars, C. N.
Paris, Brant
Preston, William
Rundle, John
Pendleton, Prescott
Lefleuer, Gabriel
Penville, Simcoe
Dunham, William
Peterboro', Peterboro'
O'Donnell, J.
Pentland, D.
Perth, Lanark
Kennedy, J. F.
Picton, Prince Edward
Wood, H. T.
Port Albert, Huron
Hawkins, George
Port Burwell, Elgin
Wells, J.
Port Hope, Durham
Briggs, Dr.
Brown, J. A.
Burnett, William
Neelands, T.
Portland, Leeds
Austin, Gilbert S.
Port Ryerse, Norfolk
Barrett, C.
Prescott, Grenville
Jones, J. S.
Prince Albert, Ontario
Tomlinson, W. A.
Richmond Hill, York
Peck, Dr.
Rockton, Wentworth
Howard, Henry
Rosa, Northumberland
Hawley, Theodore
St. Catharines, Lincoln
Lemon, Lawrence
May, Dr. Andrew
Phelps, Charles B.
St. George, Brant
Fawcett, Thomas
St. Marys, Perth
Ingram, J.
McLean, J.
Rupert, D.
St. Thomas, Elgin
Burns, Alonzo
Whipple, M. P.
Sarnia, Lambton
Lewis, Charles

Shipley, Perth
Armstrong, James
Simcoe, Norfolk
Smith, J. Francis
Wells, Lyman
Strathroy, Middlesex
White, D. A.
Smith's Falls, Lanark
Hayes, D. F.
Sparta, Elgin
Soper, J.
Springville, Peterboro'
Collins, T. B.
Stratford, Perth
Cartwright, C.
Kahn, Charles
Streetsville, Perth
Woods, James M. B., M. D.
Tavistock, Perth
Rutherford, Johnstone
Tecumseth, Simcoe
Peck, Dr.
Tilsonburg, Oxford
Burns, T. H.
Tweedside, Wentworth
Muir, George
Uxbridge, Ontario
Waide, C. D.
Vittoria, Norfolk
Barrett, William C.
Wallacetown, Elgin
Bradt, Robert
Wardsville, Middlesex
Todd, Thomas
Warkworth, Northumberland
Carter, Dr. Robert
Warwick, Lambton
Reid, John
Waterdown, Wentworth
Walker, William
Waterloo, Waterloo
Campbell, C. A.
Welland, Welland
McAlpin, Volney
Welland Port, Lincoln
Gillam, James
Wellesley, Waterloo
Waldon, J. W.
Wellington, Prince Edward
White, Nicholas
Wood, C. L.
Whitby, Ontario
Card, W. H.
Windsor, Essex
Mawson, Dr.
Woodstock, Oxford
Bryant, J. H.
Revell & Teeple
Wroxeter, Huron
Peters, James
Zimmerman, Halton
Zimmerman, Johnston

For Fine Watches & Jewellery, go to Savage & Lyman's, Cathedral Block, Montreal. (See card.)

DISTILLERS AND RECTIFIERS.

Amherstburg, Essex
McLeod, John
Wilderspin, William
Ayr, Waterloo
Becket, William
Belleville, Hastings
Corby, Henry
Read, Robert
Blair, Waterloo
Reid, Thomas
Brantford, Brant
Quirk, Patrick
Watts, Alfred
Cainsville, Brant
Watts, A.
Canboro', Haldimand
Lalonde, Jessant
Chatham, Kent
Bennett, Thomas
Chippawa, Welland
Fisher, Frederick
Macklem, Thomas & Co.
Cobourg, Northumbarland
Burnet, David
Conestoga, Waterloo
Fields, James
Consecon, Prince Edward
Pettit, S.
Doon, Waterloo
Osborne, William
Elizabethville. Durhnm
Wilson, John
Elora, Wellington
Fraser, J. M.
Fergus, Wellington
Pattison & Keating
Robertson, William
Frankford, Hastings
Jordan, E.
Turley, P.
Goderich, Huron
Kirk, J. Y. S.
Greensville, Wentworth
Kirby, James
Guelph, Wellington
Allan, David
Hespeler, Waterloo
Hespeler, J.
O'Donohoe, James
Indiana, Haldimand
Kirkland, James
Mussen, T. C. & W.
Inkerman, Dundas
Lock, J.
O'Mullin, R.
Loughboro, Frontenac
Mace, William
Maitland, Grenville
Halladay, S. S. & Co.
Port Granby, Durham
Elliott, George, jun. & Co.
Port Hope, Durham
Summerville, Thomas
Preston, Waterloo
Erb, A. A. & Bros.
Saugeen, Bruce
Busby, Wm.
Simcoe, Norfolk
Ritchie, Ford & Co.
Stamford, Welland
Arnold, James
Temworth, Addington
Simmons, Miers
Trenton, Hasting
Flindall, John F.
Vittoria, Norfolk
Leaney & Coleman
Waterdown, Wentworth
Dykes, John G.
Waterloo, Waterloo
Hespeler & Randall (Wm. Hespeler and Geo. Randall)
Windsor, Essex
Rae, Robert
Rolff & Melchers
Walker, Hiram & Co.

DRAIN TILE MANUFACTURERS.

Blair, Waterloo
Tilt, John
Campbell's Cross, Peel
Sutton, William
Carleton West, York
Brown, John & Joseph
Claude, Peel
Sutton, Thomas
Egmondville, Huron
Bowden, John
Exeter, Huron
Bissett, Robert
Forestville, Norfolk
Heath, James
Greenwood, Ontario
Adamson, Samuel
Hanover, Grey
Bottral, James
Hollen, Wellington
Clarke, James
Hornby, Halton
Brown, Edwin
King, York
Love, Robert
Kinsale, Ontario
Adamson, Samuel
Londesborough, Huron
Askwith, Robert
L'Orignal, Prescott
Treadwell, C. P.
Markham, York
Snowball, John
Mitchell, Perth
Etty, William
Newcastle, Durham
Lindsay, William
New Dundee, Waterloo
Tilt, John
Norwichville, Oxford
Close, William
Orangeville, Wellington
Anderson, Joun
Pakenham, Lanark
McKeith, Donald
Park Hill, Middlesex
Elliott, William
Hutson, James
Port Dover, Norfolk
Pettit, William
Port Perry, Ontario
Good, James
Schomberg, York
Longbottom, T. B.
Treadwell, Prescott
Treadwell, C. P.
Tyrconnel, Elgin
Stewart, E. B. & J. H.
Wardsville, Middlesex
Archer, H. R.
Waverley, Simcoe
Brittan, Henry
Whitevale, Ontario
Petty, Charles
Woodstock, Oxford
Close, Joseph

DRESSMAKERS.

Aberarder, Lambton
Cairns, Rachel
Aberfoyle, Wellington
Hammersley, Miss
Acton, Halton
Dempsey, Mrs.
Marshall, Mrs.
Adaro, Huron
Clark, Miss Eliza
Levett, Mrs. Agnes
Ailsa Craig, Huron
Flynn, Mrs. Jane
Albion, Peel
Cooper, Mrs. Thomas
Gardhouse, Mrs. John
Noble, Miss Margaret
Albury, Prince Edward
Peek, N. J.
Weese, Mrs. C. B.
Algonquin, Grenville
McKinzie, Elizabeth

For Fine Silver and Electro-plated Ware, go to Savage & Lyman's, Cathedral Block Montreal.

Almonte, Lanark
Anderson, Miss M. M.
Bannerman, Miss Catherine
Long, Miss Kate
Scott, Miss Jane
Amherstville, Essex
Duncan, Miss
McGregor, Miss
Norton, Margaret
Rascicat, Mary
Antrim, Carleton
Coburn, Mrs.
Appin, Middlesex
Gibbs, Mrs. Thomas
McFarlane, Mrs. Malcolm
Appleton, Lanark
Adamson, Mrs.
Leith, Miss
Arkell, Wellington
Patterson, Mrs. E. S.
Arnprior, Renfrew
McCabe, Mrs.
Arthur, Wellington
McCulloch, Miss E.
Athol, Glengary
McDiermid, Christina
Ashburn, Ontario
Heasted, Miss Elizabeth
Ashburnham, Peterboro
Cropley, Mrs. Thomas
Aultsville, Stormont
Barnhart, Miss
Fetterley, Mrs.
Aylmer West, Elgin
Lesslie, Mrs.
McIntyre, Miss Jane
Ayton, Geey
Cosgrove, Mrs.
Babys Point, Lambton
McDonald, Mary J.
O'Leary, Miss Ann
Bartonville, Wentworth
McBride, Mrs. Mary
Beaverton, Ontario
Corbman, Mrs.
McNeven & Glassford (The Misses)
Woodrow, Miss
Belleville, Hastings
Pike, Mrs. John
Bell's Corners, Carleton
Dunigan, Mrs.
Belmont, Elgin
Dyer, Mrs.
O'Dell, Miss
Bentinck, Grey
Davidson, Mrs.
McKechnie, Misses
Benmiller, Huron
Slattery, Miss Margaret
Berwick, Stormont
Magee, Mrs. William J.
Bethany, Durham
Gibbard, Miss
Black Creek, Welland
Beam, Susan
Blair, Waterloo
Lamb, Miss Betty
Boston, Norfolk
Forbes, H. A.
Gafany, Eliza
Lutes, Catherine
Bowmanville, Durham
Davy, Miss
Dunn, Mrs.
Gordon, Mrs.
McMillen, Miss
Shoultz, Miss
Branchton, Waterloo
Chalmer, Mrs. C.
Brantford, Brant
Duncan, Henrietta
Farley, Mary Ann
McGuire, Mary
McKinley, Mary
Bright, Oxford
Milne, Mary
Gilholme, M.
Brighton, Northumberland
Hunt, Mrs.
Jamieson, Mrs.
McKenna, Miss
Brockville, Leeds
Beach, Miss
Endacott, Miss M. J.
Hemens, Mrs. S.
Spinks, C. L.
Story, Miss
Brougham, Ontario
Marr, Mrs.
Brucefield, Huron
Dunsmore, Mrs.
Fraser, Miss
Bruce Mines, Algoma Dist.
Gilbert, Miss
Gribble, Mrs.
Knight, Mrs.
Buckhorn, Kent
Chapman, Mrs.
Byron, Middlesex
Munroe, Mrs. H.
Caintown, Leeds
Duncan, Lois
Thomson, Johanna
Cainsville, Brant
Short, Mrs.
Caledon, Peel
Arkell, Miss
Caldwell, Peel
Warcupp, Mrs.
Caledonia, Halimand
Hess, Mrs.
McAndrew, Mrs.
Pole, Mary G.
Camborne, Northumberland
Henderson, Miss Ellen
Campbell's Cross, Peel
Morrison, Minnie
Canboro, Haldimand
Bennett, Augusta
Rodgers, Sarah
Cannifton, Hastings
Jones, Miss M.
Phillips, Miss M.
Carleton West, York
Taylor, Mrs.
Carleton Place, Lanark
Beck, Mrs.
Lawford, Miss
McFadden, Mrs.
Cathcart, Brant
Muir, Jane
Cavan, Durham
Thompson, Mrs.
Chatham, Kent
Barnes, Mrs.
Chatsworth, Grey
Ross, Elizabeth
Cheapside, Haldimand
Dick, Mrs. John
Cheltenham, Peel
Campbell, Mrs.
Wilkinson, Mrs.
Claremont, Ontario
Dunn, Miss Mary
Gunn, Mrs. Martha
Clarksburg, Grey
Hunter, Mrs.
Clayton, Lanark
Gibbs, Catharine
Clifton, Welland
Murphy, Eliza
Clinton, Huron
Jackson, Miss Sarah
Clover Hill, Simcoe
McLain, Mrs Robert
Clyde, Wentworth
McIntosh, Mrs
Cobourg, Northumberland
McDonald, Mrs
O'Brien, Helina
Colborne, Northumberland
Bibby, Miss
Rawlings, Mrs
Snetsinger, Mrs
Colinville, Lambton
Kerr, Jane
Conroy, Perth
Conroy, Mrs Mary
Consecon, Prince Edward
Buchanan, Mrs
Huycke, Mrs Jesse
Wood, Mary Jane
Wood, Mrs Jane
Cookstown, Simcoe
Armstrong, Miss M. J.
Montgomery, Miss Ann
Cooksville, Peel
Taylor, Miss Ann
Cornwall, Stormont
Kennedy, Miss Belle
McDonell, Miss C.
McDonell, Miss Elizabeth
Ross, Mrs E.
Corunna, Lambton
McDanald, Miss C.
Peatie, Mrs W.
Craigleith, Grey
Martin, Mrs
Crawford, Grey
Coutts, Miss Catherine F. G.
Cressy, Prince Edward
Powers, Miss M.
Crysler, Stormont
McDonald, Catherine
Cumberland, Russell
McRae, Miss
Cumminsville, Halton
Nevall, Margaret
Curran, Prescott
Cariepie, Mrs Harmine
Dalhousie Mills, Glengary
Balamen, Phœbe
Delhi, Norfolk
Howey, Mrs J.
Shaw, Miss Ellen

For Fine Watches & Jewellery, go to Savage & Lyman's, Cathedral Block, Montreal. (See card.)

Delta, Leeds
Graves, Mrs R. C.
Dickinson's Landing, Stormont
Stoneburner, Mrs
Vanalstine, Miss
Dingle, Huron
Cormack, Mrs J.
Moon, Mrs
Richards, Mrs A. W.
Drayton, Wellington
Ashbury, Miss F.
Dezell, Mrs James
Echlin, Mrs S. J.
Dresden, Kent
Mallory, Mrs
Smith, Mrs
Drumbo, Oxford
Allen, Mrs. John
Drummondville, Welland
Skinner, Mrs.
Duart, Kent
Rittanmyer, Misses
Dundas, Wentworth
Turner, S. E.
Dungannon, Huron
Sprowle, Mrs. A.
Eglinton, York
Boyd, Miss
Dixey, Mrs.
Ramsey, Miss
Egmondville, Huron
Curry, Miss
Louden, Mrs.
Ellismere, York
Glendenning, Elizabeth
Elora, Wellington
Catana, Mrs.
Vietch, Mrs.
Embro, Oxford
Millar, Mrs.
Enniskillen, Durham
Wright, Miss Sarah
Enterprise, Addington
Card, Lucy
Erin, Wellington
Ames, Mrs.
McKinnon, Miss
Erroll, Lambton
Klasgie, Mrs.
Maloney, Mrs.
Everton, Wellington
Wheeler, Miss
Exeter, Huron
Crispin, Mrs. E.
Falkirk, Middlesex
Armstrong, Miss M.
Jaynes, Mrs.
Farrans Point, Stormont
Irwin, Miss
Fenelon Falls, Victoria
Calder, Mrs.
Fergus, Wellington
Alexander, Miss
Dass, Mrs.
Hunter, Mrs.
Logan, Miss
McGowan, Miss
Fingal, Elgin
Cattanach, Miss
White, Miss E.
Fisherville, Haldimand
Booker, Miss Mary
Fitzroy Harbor, Carleton
Lester, Mrs. M,
Flinton, Addington
Carscallon, Mrs. John A.
Forest, Lambton
Moore, Miss
Formosa, Bruce
Devaney, Mary
Frankford, Hastings
Weese, Mrs.
Franklin, Durham
Maguire, Mrs. W.
Franktown, Lanark
Cavanagh, Misses
McLaughlin, Jane
Georgetown, Halton
Falloon, Mrs.
Hardy, Misses
Walker, Mrs.
Glenallan, Wellington
Manderson, Mrs.
Robertson, Mrs.
Watson, Mrs.
Goderich, Huron
Colerick, Mrs. Margaretta
Rateliff, Miss F.
Gorrie, Huron
Albert, Eliza
Grafton, Northumberland
Boyd, Miss
Monroe, Miss
Patterson, Mrs.
Gravehurst, Simcoe
Bohen, Miss Catherine
Bohen, Miss Mary Anne
Bohen, Miss Sarah
Greenwood, Ontario
Hicks, Mrs. R.
McKay, Miss Catherine
Somerville, Miss Fanny
Guelph, Wellington
Henry, Miss Elizabeth
Jeaneret, Miss Mary
Guyeboro', Norfolk
Hobbs, Mrs. Louise
Halls' Bridge, Peterboro'
Kilty, Mrs. John
Hampton, Durham
Allin, Mrs.
Jenkins, Mrs.
Pethick, Miss E.
Harrisburg, Brant
Spoor, D. H.
Harriston, Wellington
Dunn, Mrs. Elizabeth
Micklejohn, Mrs. Alexander
Hawkesbury, Prescott
Clark, Mrs.
Fraser, Mrs.
Fortune, Miss
McGibbon, Miss
Hawkstone, Simcoe
Weer, Mrs. D.
Hespeler, Waterloo
Green, Mrs.
Heffron, Miss M.
Henry, Miss M.
Hillsboro', Lambton
Standish, Miss Susan
Stewart, Mrs.
Hockley, Simcoe
Flinn, Mrs. J.
Lim, Mrs. Andrew
Lim, Miss Jane
Hollen, Wellington
Preston, Mrs.
Willson, Mrs.
Hornby, Halton
McClelland, Mrs.
Horning's Mills, Grey
Webster, Mary
Indiana, Haldimand
Murdoch, Mrs.
Ingersoll, Oxford
Kennedy, Miss
Patterson, Miss
Tower, Miss
Inkerman, Dundas
Guy, Miss
Innisville, Lanark
Broughen, Miss Lucy
Iona, Elgin
Philpott, Sarah Ann
Islay, Victoria
McKinnon, Miss
Spence, Miss
Ivanhoe, Hastings
Geary, Miss Catherine
Keenansville, Simcoe
Fehelly, E.
Skelly, Rose
Keene, Peterboro'
Chisholm, Mrs.
Kelvin, Brant
Forman, Mrs. Ellen
Kemptville, Grenville
Barnes, Miss
Boyd, Miss A.
Courtneys, Misses
Kenmore, Russell
Wilson, Miss Jane
Kerrwood, Middlesex
Harris, Mrs. Catherine
Keswick, York
Sheppard, Mrs. R.
Stennett, Miss
Kilbride, Halton
Freeman, Mrs.
Kincardine, Bruce
Johnston, Mrs.
Keirel, Mrs.
Kinkora, Perth
Sullivan, Miss Kate
Writt, Mrs. Matthew
Kinsale, Ontario
Brignal, Mrs.
Kippen, Huron
Parsons, Miss E.
Komoka, Middlesex
Furguson, Miss
Lanark, Lanark
Bowes, Jane
Brown, Mary
James, Johanna
McIntyre, Mrs.
Lansdown, Leeds
Calhoun, Mrs. James
Leamington, Essex
Baker, Mrs.
Leslie, York
Goodwin, Miss
Haveland, Miss
Lisadell, Huron
Dantzer, Mrs.

Listowell, Perth
Dutton, Miss
Henderson, Miss A.
Little Britain, Victoria
McWatters, Mrs.
Prior, Elizabeth
Lloydtown, York
Morton, Misses
Loch Garry, Glengary
McDonald, Mary
Londesborough, Huron
Humphrey, Mohala
Long Island Locks, Carleton
Fortune, Miss
Smith, Mrs.
Lonsdale, Hastings
Asselstine, Miss
L'Orignal, Prescott
Hannum, Miss E. P.
Lorraine, Simcoe
Welsh, Mrs. Isabella
Lucan, Huron
Adams, Miss Mary
Hill, Miss S. M.
Nesbitt, Miss Charlotte
Lucknow, Bruce
Kennedy, Mrs.
Nickerson, Miss
Lyndhurst, Leeds
Cheetham, Mrs.
McDonald's Corners, Lanark
McLean, Miss Sarah
McGillivray, Huron
Barber, Mrs.
Madoc, Hastings
Fornell, Miss
McBeath, Miss
Whalen, Mrs.
Maidstone, Essex
Brown, Miss Ellen
Mallorytown, Leeds
Bissett, Miss Eliza
Manilla, Victoria
Douglas, Mary
McFadyen, Mrs. F.
Markham, York
Armstrong, Miss
Scott, Miss
Martintown, Glengary
Allan, Miss J.
Sellars, Miss
Smart, Miss Jane
Mayne, Perth
Mills, Miss Catherine
Meaford, Grey
Lindsay, Mrs.
Merrickville, Grenville
Chapman, Miss
Hamilton, Miss
Middleville, Lanark
Schular, Mrs.
Millbrook, Durham
Miller, Miss
Milliken, York
Gorvett, Mrs.
Mitchell, Perth
Smale, Miss
Mono Mills, Simcoe
Farow, Mrs. A.
Morrisburg, Dundas
Cutler, Miss C.
Cutler, Miss M.
Gibbons, Miss
Perrin, Miss Mary
Motherwell, Perth
Butler, Susan
Mount Forest, Grey
Brown, Mrs.
Unsworth, Miss
Mount St. Louis, Simcoe
Cahill, Mrs.
Nassagiwega, Halton
Kean, Mrs
Newbliss, Leeds
Ryan, Bringet
Newbury, Middlesex
Brown, Miss
Harvey, Mrs.
Palmer, Miss
Newcastle, Durham
Ketterson, Mrs.
Baker, Miss
Newland, York
Leek, Mrs. John
McFee, Miss Sarah J.
Newmarket, York
Abbey, Miss N. J.
Newton Brook, York
Bloomer, Mrs.
Nithburg, Perth
Rodgers, Miss E.
North Augusta, Grenville
Lyman, Mrs.
McCrea, Miss
North Lancaster, Glengary
Rozon, Delinne
North Port, Prince Edward
Fones, Mrs. Phoebe
Norwichville, Oxford
Wickham, Mrs.
Shaw, Ellen
Nottawa, Simcoe
McDougald, Mrs.
Notfield, Glengary
Sproule, Elizabeth
Napanee, Lennox
Derby, Mrs.
Huff, Mrs. Sarah
McMichael, Miss Harriet
Stewart, Miss
Wales, Miss Hannah
North Eldon, Victoria
Milligan, Alice
Munroe, Catherine
Oak Hill, Victoria
Corbett, Miss
Oakville, Halton
Reynolds, Mrs.
Odessa, Addington
Hough, Mrs.
Oil Springs, Lambton
Riddle, Mrs. R. J.
Reilly, Miss
Omemee, Victoria
Gourley, Ann
Orangeville, Wellington
Hays, Mrs.
McKitrick, Miss
Parker, Miss
Orono, Durham
Caswell, Mrs. Wm.
Gibbard, Miss
Sills, Miss
Orwell, Elgin
Johnson, Mrs. P.
Oshawa, Ontario
Farewell, Miss
Langton & Stephenson, Mis's
Pakenham, Lanark
McCrae, Mrs.
Gellon, Mrs.
Reid, Mrs.
Palermo, Halton
Flynn, Mrs. G.
Smith, Miss
Paris, Brant
Blake, Mrs.
Craigie, Mrs. D.
Fawkes, Mrs.
Park Hill, Middlesex
Harrison, Mrs. John
Pembroke, Renfrew
Astleford, Mrs.
Laing, Miss
Nelson, Miss
Pendleton, Prescott
Anderson, Mrs. B.
Perth, Lanark
Jordan, Miss
MacBeth, Miss
Peterboro', Peterboro
O'Neill, Mrs.
Picton, Prince Edward
Palmer, Miss
Porte, Miss
Pine River, Bruce
Hislop, Miss Mary
Plattsville, Oxford
Bailey, Mrs.
Pleasant Hill, Norfolk
Finch, Miss Mary
Reynolds, Mrs.
Point Abino, Welland
Gorham, Mrs Edwin J.
Port Burwell, Elgin
Gates, Mrs
Sullivan, Miss
Port Colborne, Welland
Cann, Miss Nancy
Post, Mrs
Port Credit, Peel
Griffin, Bridget
Ross, Mrs
Port Dalhousie, Lincoln
Inkslar, Miss
Port Dover, Norfolk
Clyde, Mrs
Evylena, Miss
Hall, Mrs
Port Hope, Durham
Fogarty, Miss
Port Nelson, Halton
Mosher, Mrs B. F.
Port Robinson, Welland
Young, Miss Elizabeth
Port Royal, Norfolk
Bayar, J. D.
Dewett, Miss Jane
Port Ryerse, Norfolk
Ryerse, Ellen
Spence, Martha
Port Stanley, Elgin
Kennedy, Miss Jane
Prescott, Grenville
Blacklock, Mrs

For Fine Watches & Jewellery, go to Savage & Lyman's, Cathedral Block, Montreal. (See card.)

Davison, Miss
Wiser, J. P.
Preston, Waterloo
Goldschmidt, Miss
Prince Albert, Ontario
Cameron, Mrs
Tomlinson, Miss S. J.
Queensville, York
Shephard, Miss S. J.
Raglan, Ontario
Rainous, Mrs William
Rainham Centre, Haldimand
Jones, Augusta
Renfrew, Renfrew
McDougall, Mrs
Walford, Miss
Richmond Hill, York
Sanderson, Miss
Trench, Miss
Williams, Miss
Ridgetown, Kent,
Morgan, Mrs. H. L.
Rockford, Norfolk
Greathead, Elizabeth
Rockwood, Wellington
Tozeland, Mrs
Rosa, Northumberland
Blounts, Misses
Rowan Mills, Norfolk
Smith, Mrs R.
Woods, Mrs J.
St. Andrews West, Cornwall
Maloney, Ellen
St. Catharines, Lincoln
Ditmars, Miss J.
Gregory, Miss Adeline
Hillman, Miss A. M.
Kane, Miss Sarah
McTate, Miss Kate
Moxey, Miss Rose
St. Eugene, Prescott
Donahey, Miss L.
Firm, Miss Mary
Lalonde, Mrs. H.
St. Mary's Perth
Armstrong, Mrs.
Butler, Miss Susan
Hunking, Mrs.
Johnston, Miss Kate
St. Thomas, Elgin
Howard, Miss
Love, Miss
Sarnia, Lambton
Dowling, Miss E.
Gilbert, Mrs. P.
McGregor, Miss Isabella
Saugeen, Bruce
McLeod, Mrs. N.
Murray, Miss A.
Stirton, Mrs. J.
Seaforth, Huron
Collins, Miss
Gamble, Miss Rebecca
McMichael, Miss Jennet
Selkirk, Haldimand
Culp, Mrs. Benjamin
Shakespeare, Perth
Young, Misses
Shannonville, Hastings
Kennedy, Catherine
Simcoe, Norfolk
Andrews, Miss
Dyer, Mrs.
Glover, Mrs.
Singhampton, Grey
Richardson, Mrs.
Sleswick, Peel
Campbell, M. F.
Smiths Falls, Lanark
Cavanagh, Miss
Clarke, Helen
Hackett, Miss M. A.
Scott, Mrs.
Ward, Miss
Smithville, Lincoln
Cassel, Miss M.
Sombra, Lambton
Rattray, Miss Margaret
Sonya, Ontario
Orr, Mrs. J.
Sparta, Elgin
Higson, Miss
Irwin, Misses
Spencerville, Grenville
Armstrong, Mrs
Still, Mary
Springville, Peterboro
Bothwell, Miss
Fowler, Miss
Laing, Miss
Wilson, Mrs. A.
Wilson, Miss
Stamford, Welland
Gilchrist, Miss
Stayner, Simcoe
Eames, Miss Hannah
Stirling, Hastings
Bush, Miss
Haughton, Miss
McMullin, Miss
Nickleson, Miss
Straffordville, Elgin
Weston, Miss
Stratford, Perth
Byrne, Miss Mary
Denman, Miss Harriet
Phelan, Miss Isabella
Strathroy, Middlesex
Beattie, Mrs. Alex. F.
Ellis, Miss Lydia
Hilton, Miss Maria
Lehr, Mrs.
Streetsville, Peel
Allinson, Mrs. A. E.
Armstrong, Mrs. William
Fleming, Mrs. T.
Summerville, Peel
Cook, Mrs. J.
Watson, Mrs. W.
Sylvan, Middlesex
Groat, Mrs.
Lyman, Mrs.
Wismer, Mrs.
Talbotville Royal, Elgin
Spackman, Eliza
Tamworth, Addington
Fretz, Mrs. John
Martin, S. M.
Thornhill, York
Medd, Mrs.
Tilsonburg, Oxford
Craley, Mrs. A. M.
McLaren, Miss C.
Merritt, Mrs. F.
Trenton, Hastings
Colson, Mrs.
Darling, Miss
Davis & Smith
Drewery, Mrs.
Tullamore, Peel
Buchanan, Miss S.
Vine, Miss Susan
Tweed, Hastings
Harrigan, Miss
Tweedside, Wentworth
Johnston, M. H.
Tyrone, Durham
Hedger, Lucy
Udora, Ontario
Ruttle, Mrs. Melissa
Unionville, York
Davey, Mrs. William
Read, Mrs.
Uxbridge, Ontario
Dowling, Mrs.
Higgins, Miss
Vankleek Hill, Prescott
Bates, Miss
Grant, Miss
McNulty, Miss
Vienna, Elgin
Card, Miss
Kay, Mrs. Thomas
Vittoria, Norfolk
Cornell, Miss
Hewitt, Misses
Machon, Mrs.
Walkerton, Bruce
Morden, Mrs.
Wallacetown, Elgin
McCallum, Miss Mary
McIntyre, Mrs. Margaret
Walton, Huron
Robinson, Mrs. Sarah
Wardsville, Middlesex
Hall, Henrietta
Warkworth, Northumberland
Blount, Miss Jane
Webster, Mrs. Mary
Waterdown, Wentworth
Greives, Margaret
Watford, Lambton
Williams, Miss S. J.
Waterloo, Waterloo
Gonder, Miss Elizabeth
Waverley, Simcoe
Clark, Mrs. M. A.
Harvey, Mrs. T.
Welland, Welland
Crooks, Miss
Wellington, Prince Edward
Gerow & Tanny, Misses
Vumilleyer, Miss
Webster, Miss Mary
Wellington Square, Halton
Allen, Mrs. J.
West Arran, Bruce
Geddes, Margaret
McTaggert, Catherine
West Flamboro', Wentworth
Martin, Mrs.
Westmeath, Renfrew
Geddard, Mrs. E.
West Winchester, Dundas
Annable, Mrs.
Watson, Mrs.

For Fine Silver and Electro-plated Ware, go to Savage & Lyman's, Cathedral Block, Montreal.

West Woolwich, Waterloo
Campbell, Eleanor
Whitby, Ontario
Hamlin, Miss Eliza
Irving, Misses
McPherson, Mrs.
Mosure, Mrs. E.
White Lake, Renfrew
Ludgate, Mrs.
Yuill, Mrs.
White Rose, Peel
Wells, Miss Rachel
Wilkesport, Lambton
Cameron, Mrs. E.
Wilton, Addington
Simerman, Miss Jane
Winchester, Dundas
Kitchen, Mary
Rae, Helen
Windham Centre, Norfolk
Jenerour, Mrs. David
Rice, Mrs. William
Smith, Mrs. P.
Windsor, Essex
Bulmer, Mrs. Jane
Gales, Mrs. Annas
Taylor, Mrs.
Wingfield, Wellington
Blakeman, Miss Elizabeth
Woodburn, Wentworth
Benner, Amelia
Woodville, Victoria
McNevin, Mary
Wynford, Wellington
Beck, Sarah
Wyoming, Lambton
Bliss, Mrs.
Yarker, Addington
Brown, Miss M. J.
Yorkville, York
Godwin, Mrs. Mary

DRY GOODS (Dealers in.)

(See also General Merchants.)

Arkona, Lambton
Brown, A.
Eastman S. & Bros.
Tulley, John C. & Co.
Aurora, York
Lepper, Matthew
Ayton, Grey
Naismith, George
Waggoner, C. A.
Barrie, Simcoe
Graham, Thomas
Slee, A. C.
Bath, Addington
Lasher, John
Beamsville, Lincoln
Hodge, Archibald
Belleville, Hastings
Conger, P. D.
Curtis, D. C.
Elliott, R. & Co.
Graham, W. H. & J. B.
Hackett, F.
Holton, E. W.
Jones, Nathan
Kennedy, James & Co.
Laferte, M.
Ritchie, George & Co.
Sutherland, J. & W.
Vair, George
Wilson & Robertson
Berlin, Waterloo
Knowles, W. H. G.
Mackie, John A.
Birr, Middlesex
Young, J. M.
Bowmanville, Durham
Brooke, L. F.
Batting, Thomas
Carbutt, Mrs.
Ferguson, J. & Co.
McArthur, F. F.
McClung & Brothers (John, Thos. & James McClung)
McMurty, Wm.
Patterson, Thomas
Stoughton, Miss
Bradford, Simcoe
Boddy, John
Jardine & Ferguson
Brampton, Peel
Lundy, W. S.
Thompson, W. G.
Brantford, Brant
Atkins, William
Biggar, Hamilton
Brethour, H. W. & Co.
Cartan, Roger P.
Cleland, William
Cockshutt, Ignatius
Duncan, Charles
Gawler, Henry
McLean, Thomas
Montgomery, John
Rogerson, John S. & Co.
Strobridge & Botham
Taylor & Grant
Wade, Henry
Brighton, Northumberland
Ferriss, M.
Brockville, Leeds
Blyth, John
Blyth, Robert
Plyth, Samuel R.
Hutcheson, George
Shefield, Thos. R.
Cainsville, Brant
Duncan, William
Caledonia, Haldimand
Walker, M. R.
Smith, J. J.
Camden East, Addington
Haydon, James
Camlachie, Lambton
McDonald, Duncan
Catheart, Brant
Bunker, Stephen
Chatham, Kent
Alexander, John & Co.
Black, Mrs. Louisa
Cumming, H. F.
Gordon, A. G.
Hyslop, John
Lamont & Coate (D. Lamont & P. S. Coate)
Rice, James
Ross, W. McKenzie
Stone, Thomas
Wall & Birrell (John Wall & William Birrell)
Clinton, Huron
Cameron & Ross (Colin Cameron & David Ross)
Chisholm, Andrew & Co (Andrew Chisholm & A. J. G. Henderson)
Commander, Charles R.
Fisher & Detlor (A. S. Fisher & J. C. Detlor)
Kerr, John
Racey & Brothers (J. B. & R. M. Racey)
Colborne, Northumberland
Nichol, Douglas
Cobourg, Northumberland
Dooly & Hewson (Mrs Dooly & A. Hewson)
Holman, J.
McCallum, P. & Son
McFarlane, S. W.
Cornwall, Stormont
Kewin, Edwin
Cressy, Prince Edward
Bongard, George F.
White, George
Douglas, Renfrew
Smith, Mrs Thomas
Traynor, Mrs
Drummondville, Welland
McKay, William
Dundas, Wentworth
Cameron & Cantwell
Carrie, James
Chegwin, Mrs.
Grafton, J. B. & J. S.
Moore, Hugh
Dunnville, Haldimand
Boyle, Arthur
Hart, Charles A.
Lindsay, James
Elizabethville, Durham
McMurtry, John
Fingal, Elgin
Cochrane, Roderick
Freiburg, Waterloo
Hug, Caroline
Rombach, Ferdinand
Galt, Waterloo
Cameron, Chester C.
Gillespie, J. B. & Co
Habbick, John
Job, W. H.
McFarland, M.
Muirhead, Wm. & Co.

For Fine Watches & Jewellery, go to Savage & Lyman's, Cathedral Block, Montreal. (See card.)

Rolson, Angus
Garafraxa, Wellington
Hill, John
Nichol, Andrew
Glenallan, Wellington
Mann, Robert
Goderich, Huron
Archibald, Charles E.
Booth, Robert
Crabb, C.
Detlor, J. V. & Son (J. V. & S. H. Detlor)
Fair, John & Co.
Kerr, D. jun. & Co.
O'Dea, Patrick
Stewart, R. & G. F.
Watson, James
Guelph, Wellington
Brechbill & Macfarlane (P. Brechbill & D. Macfarlane)
Bucham & Hockin (A. O. Bucham & N. Hockin)
Elliott, George & Co. (Geo. Elliott, Geo. Hadden & Alexander Hadden)
Heffernan Brothers (Thos. A. & Joseph)
Hogg & Chance (John Hogg & Robert Chance)
Jeffrey, George
Stewart & Thomson
Hall's Bridge, Peterboro'
Johnson, Mrs. Wm.
Ingersoll, Oxford
Balmer, Thomas
Ferguson & Kerr
McDonald, Jno. & Bro.
Paton, T. S.
Read, S. G.
White, David
Kemptville, Grenville
Fingland & Draper
Lambeth, Middlesex
Beeker, J. S.
Kelly, G.
Reater, Thomas J.
Lindsay, Victoria
Gimson, John F.
McCarthy, Charles
Louisville, Kent
Struthers, R. C.
Lynden, Wentworth
McRae, William
McGillivray, Huron
Galbraith, Francis
Johnson, Henry
Parte, Robert
Sutton, Denis
Markham, York
Flumerfelt, George & Co.
Meaford, Grey
Chase, George, A.
Hurd, Kilborn
Lindsay, John
Malk, James
Meikll, William
Pillgram, William
Millbrook, Durham
Gillett, H.
Mill Haven, Addington
Forward, G. B.
Hilton, Halton
Christie, David D
Morpeth, Kent
Dent, Richard R.
McCollum, Miss
Wilson, William
Napanee, Lennox
Davis, Alexander C.
Foster, Rynalds
Miller, William
Rennie, R. & Co
Newbliss, Leeds
Davidson & Jones
New Lowell, Simcoe
Root, D.
Niagara, Lincoln
Draper, Benjamin
Fingland, William
Warren, Robert
Nithburg, Perth
Brown, James
Oshawa, Ontario
Michael, W. D.
Owen Sound, Gray
Watters, Alexander
Paris, Brant
Dobie, W.
Hall, Thomas
Hoffman, George & Co
Irwin, Mary
Overill, James C.
Patterson, William
Perth, Lanark
McLaren, John A.
Peterboro', Peterboro
Cluxton, William
Erskine, John
Lemay, L.
Demay & Turcot
Leslie & Fairweather (Geo. Leslie & William Fairweather)
Strickland & Rogers (H. J. Strickland & H. C. Rogers)
Thomson W. G. & Co
Picton, Prince Edward
Corkindale, A. J.
Langmuir, J. W.
Ross, W. & Co
Port Dalhousie, Lincoln
Pawling, N.
Port Hope, Durham
Anderson, William
Bennett, William
Craick, J. & Co.
Geale, John
Gillett, H.
Prescott, Grenville
Duffy, Mrs. J.
Elliott, Thomas
Gray, Matthew
Hunter, Thomas & Wm.
Kavanagh, Thomas
Shaver, Charles
Storey, Miss
Ridgetown, Kent
Kitson, William & Co.
McLean, John
Simmons, J. J. N.
Riversdale, Bruce
Snodgrass, W. O.
St. Catharines, Lincoln
Barker, Joseph
Barr, Mrs. M. A.
Barr, James
Byrne, Francis
Draper & Fingland
Lepper, John
McSloy, Thomas
Ross, John
Shaw, Thomas
Struthers & Carlisle
Thompson, John S.
Woodruff, R.
St. George, Brant
Gordon, J. D.
McRobert A.
St. Mary's, Perth
Beattie, A.
Eaton, J. & T.
Flaws, Robert
Fullarton & Mayburry (Jas. Fullarton & Thomas A. Mayburry)
Hutton, T.
Long, Edward
McCuaig, J.
McIntosh, Gilbert
McIntosh, W.
Mackenzie, J. & W.
MacNally, C.
Smith, G. B.
St. Thomas, Elgin
Begg, J. H. L.
Cameron, Ross, & Co. (Colin Cameron, David Ross, & Alex. Tytler)
Carrie, R. & Co. (Robert Carrie & H. B. Pollock)
Lindop, Bros. (S. L., H. & John Lindop)
Salem, Wellington
Jack, John J.
Sarnia, Lambton
Barrie, James
Clark, A. C.
Clark, W. B.
Crawford, John
Mackenzie, D.
McGregor, Miss Isabella
Sheehan, J.
Seaforth, Huron
Davies, Griffith
Hickson, Edward
West & Cox (George West & John Cox)
Simcoe, Norfolk
Perry, Swinton & Co.
Stouffville, York
Laney, Wiliam
Shaw, R. B.
Yoke, John
Stratford, Perth
Brunner, T.
Clark, John
Gordon, James
Hessons, S. R.
Horne, G. & Co.
Macdonald, James
Mackay, A. G.
Marshall Brothers (W. R. & F. A. Marshall)
Phillips, J. R. & Co

For Fine Silver and Electro-plated Ware, go to Savage & Lyman's, Cathedral Block, Montreal.

Porteous & Hector (W. Porteous & R. G. Hector)
Scott, John A. & Co.
Strathroy, Middlesex
Chapman, C. & Co.
Forbes, Thomas
Gilzean, J. & G. D.
Lenfesty, J.
McIntosh & Murray (A. & J. G. McIntosh & W. H. Murray)
Meares, Thomas
Rapley & Manson (William Rapley & James Manson)
Scott, C. G.
Thomas, Robert
Sunnidale, Simcoe
Mather, James
Meekham, Thomas
Tilsonburg, Oxford
Merritt, F.
Wallacetown, Elgin
Blackwood, Robert
McKilloy, John
Waterloo, Waterloo
Devitt, B.
Fischer, William
Walton, Huron
Moore, Anne
Waterdown, Wentworth
Crocker & Rymal
Eager, Joseph C.
West's Corners, Perth
Fox, John
Pierson, John
West Flamboro, Wentworth
Durant, Charles
Van Every, Hugh
Widder, Lambton
Duffus, Adam
Morris, Mr.
Rae, Robert
Windsor, Essex
Cameron & Thorburn (D. Cameron & J. Thorburn)
Conway, P.
Dougall & Co. (James, John & F. J. Dougall)
Lambie, James

DRY DOCKS.

Windsor, Essex
Ives, Lewis

DYERS.

Belleville, Hastings
Heller, A.
Chatham, Kent
Andrene, Charles
Dundas, Wentworth
Wilson, J.
Guelph, Wellington
Shields, Malcolm
Port Hope, Durham
Allen, Oliver
St. Mary's, Perth
McCallum, Cuthbert
McIntosh, Gilbert

EATING HOUSES.

Oshawa, Ontario
Dewar, Mrs.
Bowmanville, Durham
Burns, Mrs. M.

EMBROCATION MANUFACTURER.

Chatham, Kent
Thurman, J. S.

ENGINE BUILDERS (Steam.)

Brantford, Brant
Waterous, Chas. H. & Co.
Chatham, Kent
Hyslop & Ronald (Andrew Hyslop & J. D. Ronald)
Clinton, Huron
Glasgow, Macpherson & Co. (Wm. Glasgow, Daniel Macpherson and Matthias Hovey)
Dundas, Wentworth
Gartshore, John & Son (J. Gartshore & Alex. Gartshore)
Goderich, Huron
Runciman, Robert
Guelph, Wellington
Evatt, Inglis & Co.
Port Hope, Durham
Helm, John
Sarnia, Lambton
Blaikie, Francis
Waterloo, Waterloo
Bricker, Jacob
Woodstock, Oxford
Brown, Homer P.

ENGRAVER.

Brockville, Leeds
Whitney, H.

For Fine Watches & Jewellery, go to Savage & Lyman's, Cathedral Block, Montreal. See ard.)

ENVELOPE MANUFACTURER.

Georgetown, Halton
White, E. C. & Co.

EXPRESS AGENTS.

Acton, Halton
Hearn, John A.
Ailsa Craig, Huron
Burrage, W. S.
Almonte, Lanark
Scott, John
Angus, Simcoe
Mather, John
Aultsville, Stormont
Dafoe, Erastus
Aurora, York
Doan, Charles
Baby's Point, Lambton
Menten, James, sen.
Beamsville, Lincoln
Kerr, John C.
Bell Ewart, Simcoe
Law, E. M.
Belleville, Hastings
Thompson, J. W.
Berlin, Waterloo
Crittenden, H.
Bothwell, Kent
Langhton, William
Bowmanville, Durham
Neadd, Andrew
Brampton, Waterloo
Barrington, John
Brantford, Brant
Hale, Jonathan
Bright, Oxford
Sharp, W. A.
Brighton, Northumberland
Purkis, James
Caledonia, Haldimand
Buck, A. C.
Canboro, Haldimand
Robbins, Eli
Carleton Place, Lanark
Lowe, George
Chatham, Kent
McCrae, Thomas
Clifton, Welland
Moore, James
Clinton, Huron
Fisher & Detlor (A. S. Fisher and J. C. Detlor)
Cobourg, Northumberland
Oliver, F. H. S.
Calcutt, C.
Colborne, Northumberland
Henderson, J. D.
Keeler, Joseph
Craigvale, Simcoe
Fraser, James
Davenport, York
Yearly, George S.
Dickinson's Landing, Stormont
Martin, William
Drumbo, Oxford
McKenzie, James
Dundas, Wentworth
Gleeson, James
Thornton, P.
Galt, Waterloo
Fraser, J. G.
Gananoque, Leeds
Rainsford, George
Georgetown, Halton
Ryan, C.
Gilford, Simcoe
Machonchy, Robert
Glencoe, Middlesex
McRae, Donald
Goderich, Huron
Ray, W. & J.
Grafton, Northumberland
Powers, William A.
Guelph, Wellington
Ryan, M.
Hall's Bridge, Peterboro'
Hall, William McC.
Harrisburgh, Brant
Loyle, John
Ingersoll, Oxford
Doty, Edwin
Kerrwood, Middlesex
Thomas, John H.
King, York
Fry, Stephen
Komoka, Middlesex
Maber, C. B.
Langton, Norfolk
Winch, J.
Lefroy, Simcoe
Cunningham, James
Lucan, Huron
Reynolds, John
Maitland, Grenville
Dumbrille, John
Mallorytown, Leeds
Courtnay, C.
Malton, Peel
McNevin, John
Mandamin, Lambton
Dunlop, R. S.
Mitchell, Perth
Woods, E. J.
Morrisburg, Dundas
McLauvin, J.
Mount Brydges, Middlesex
Handy, E.
Newbliss, Leeds
Philips, Thomas
Newbury, Middlesex
Robinson, Thomas
Newcastle, Durham
Bradley, W. R.
New Hamburg, Waterloo
Dunwoodie, William
Ontario, Wentworth
Carpenter, Joseph
Parkhill, Middlesex
Hume, Peter
Paris, Brant
Burnham, E.
Peterboro', Peterboro'
Cox, G. A.
Picton, Prince Edward
Rawson, John A
Point Edward, Lambton
Davison, R. W.
Port Colborne, Welland
Carter, L. G.
Port Credit, Peel
McFarlane, A.
Port Dover, Norfolk
Buckwell, Thomas D.
Port Hope, Durham
Paterson, Stanley
Prescott, Grenville
Leslie, Edward
Preston, Waterloo
Schlueter, William C.
Rockwood, Wellington
Duncan, John
St. Catharines, Lincoln
Brownlee, Thomas, Buffalo and St. Catharines
Kellogg, M. E.
St. Marys, Perth
Phelps J. W.
St. Thomas, Elgin
Harte, Charles W.
Sarnia, Lambton
Fleming. M.
Scarboro', York
Read, J. M.
Seaforth, Huron
Duncan, J. & R.
Shakespeare, Perth
Whyte, Paul
Shannonville, Hastings
Bartell, Benjamin B.
Silversheo, Simcoe
Mather, James A.
Smith's Falls, Lanark
White, John T.
Simcoe, Norfolk
Donly, A. J.
Stamford, Welland
Connell, Mr.
Stayner, Simcoe
McKeggie, John, Jr.
Stratford, Perth
Winter, Thomas
Strathroy, Middlesex
Keefer, James
Swainby, Middlesex
Hume, Peter
Thamesville, Kent
Shaw, A. J. C.
Trenton, Hastings

For Fine Silver and Electro-plated Ware, go to Savage & Lyman's, Cathedral Block, Montreal.

McCall, John
Wanstead, Lambton
Dewar, John
Watford, Lambton
Merry, James
Wellington Square, Halton
Parsons, Charles
Whitby, Ontario
Campbell, Robert E.
Yule, George, jun.
Windsor, Essex
Girdlestone, G. W.
Woodstock, Oxford
McKay, John
Wyoming, Lambton
Robertson, J. T.

FANCY GOODS.

Aurora, York
Wilson, Joseph
Barrie, Simcoe
Meekings, Edwin S.
Belleville, Hastings
Harrison, E.
Caledonia, Haldimand
Pole, Miss M. G.
Dundas, Wentworth
Sweeny, Miss Margaret
Dunnville, Haldimand
Smith, John F.
Goderich, Huron
Butler, John
Guelph, Wellington
Shewan, M.
Watson, E. P.
Lindsay, Victoria
Gemsjager, A.
Orillia, Simcoe
McMullen, Miss M.
Owen Sound, Grey
Butchart, Mrs.
Perth, Lanark
Hart, John
Peterboro', Peterboro'
Baguley, Joseph J.
Port Hope, Durham
Williams, James
St. Catharines, Lincoln
Fitzgerald, Richard
Parsons, George
St. Mary's, Perth
Belch & Co.
Phelps, J. W.
VonGunter, L. & C.
St. Thomas, Elgin
McCrone, I. & M.
Stewart, Archibald
Sarnia, Lambton
Bickell, John
McMaster, David
Stratford, Perth
Buckingham, William
Graber, F. H.
Winter, Thomas
Strathroy, Middlesex
Chapman, C. & Co.
Scott, C. G.
Whitby, Ontario
Arnall, John
Felits, Hugh

FANNING MILL MANUFACTURERS.

Amprior, Renfrew
Young & Co.
Barrie, Simcoe
Arksey, Amos
Beachville, Oxford
Gilchrist, J. D.
Bell Rock, Frontenac
Gooderich, C. D.
Walker, E.
Walker, John
Bentinck, Grey
Cochrane, A. & A.
Bond Head, Simcoe
Kline, Anthony
Bowmanville, Durham
O'Dell, A.
Bowmore, Simcoe
McDonald, Walter
McDonald, William
Brantford, Brant
Cole, Southword
Caledon, Peel
Golledge & Daniels
Caledonia, Haldimand
Scott, John & Co.
Carleton Place, Lanark
Greig, James
Dingle, Huron
Grant, A.
Douglas, Renfrew
Cross, Charles
Elizabethville, Durham
Tamblyn, Thomas
Fergus, Wellington
Phelan, James
Glenallan, Wellington
Peffers, Thomas
Goderich, Huron
Dodd, H.
Guelph, Wellington
Cossitt, Levi
Harrowsmith, Frontenac
Baker, Ira
Holland Landing, York
Kelly, Edward
Ivanhoe, Hastings
McTaggart, Allen
Kincardine, Bruce
Boss, E.
Wilcox, Buel
King, York
Crosley, L. N.
Langton, Norfolk
McDole, J. W.
Linwood, Waterloo
Fish, Robert Y.
McDonald's Corners, Lanark
Sheridan, James
Malta, Bruce
Tinsdale, William J.
Meaford, Grey
Ellis, James
Watt, Charles
Merrickville, Grenville
Lamb, Adam
Mill Haven, Addington
Henderson, John
Montague, Lanark
Lamb, Adam
Morrisburg, Dundas
McKenzie, William
Mount Forest, Grey
Bodily, C.
Newcastle, Durham
Eelback, James
Niagara, Lincoln
Swinton, John
Nottawa, Simcoe
Melville, George P. & Co.
Odessa, Addington
Booth, Philip & John
Orangeville, Wellington
Hannah, J. & J,
Lafferty, John
Owen Sound, Grey
Rossiter & Brother
Paris, Brant
Mitchell, James E.
Perrytown, Durham
Choate, Aaron
Plattsville, Oxford
Shupe, Jacob
Playfair, Lanark
Sheridan, James
Port Bruce, Elgin
Akerman, M.
Port Hope, Durham
Woods, G. A. & Co.
Prescott, Grenville
Coon, Daniel
Preston, Waterloo
Nafe, Noah
Prince Albert, Ontario
Cash, Elijah
Richmond Hill, York
Patterson & Brother
Wilson, Thomas
St. Agatha, Waterloo
Ziegler, Albert

For Fine Watches & Jewellery, go to Savage and Lyman's Cathedral Block Montreal.) See card.)

St. Clements, Waterloo
Flacks, John
St. Eugene, Prescott
McBean, Alex.
St. Mary's Perth
Van Zant, J. H.
Selby, Lennox
Emsbury, Thomas
Smith's Falls, Lanark
Anderson, James
Stayner, Simcoe
Mathers, John
Sterling, Hastings
Allen, E. D.
Stouffville, York
Scully, Robert
Sunnidale, Simcoe
McNeill, Donald
Tara, Bruce
Gerolamy, W. A.
Uxbridge, Ontario
Davidson, Benjamin
Waterloo, Waterloo
Hehn, Frederick
Waterloo, Frontenac
Walker, George
Whitby, Ontario
Houck, L.
Willowdale, York
Weed, Albert C.
Yarker, Addington
Wood, Hazlestine & Carscallen

FERRIES.

Belleville, Hastings
To Prince Edward Island, John Redner, ferryman
Brockville, Leeds
Cavanagh, Nicholas, Capt.
Mooretown, Lambton
Courtney, Angus, Capt.
Reed, Thomas, Engineer

FILE MAKERS.

Motherwell, Perth
Hayes, Messrs
Preston, Waterloo
Drueck, Philip
Wroxeter, Huron
Vogt, John B.

FISH HOOKS AND FISHING TACKLE.

Goderich, Huron
Butler, John
McIntosh, John C.
Sarnia, Lambton
McMaster, David
Stratford, Perth
Mackay, A. G.

FLAX MACHINERY.

Guelph, Wellington
Evatt, Inglis & Co.
Robertson & Son

FLAX AND HEMP MANUFACTURERS.

Baden, Waterloo
Perine, Rrothers
Berlin, Waterloo
Strickler, Henry
Birr, Middlesex
Ferguson, Robert
Burgessville, Oxford
Campbell, J.
Cathcart, Brant
Reid, Charles
Conestogo, Waterloo
Perine, Bros.
Cressy, Prince Edward
Prinyer, John
Doon, Waterloo
Perine, Brothers
Drayton, Wellington
Perine & Brother
Elora, Wellington
Haniberry, James
Embrun, Russell
Telher, Louis
Gananoque, Leeds
Colton, R. P.
Huston, Wellington
Perine & Brothers
Maitland, Grenville
Holmes, F. M. & Co.
Merrickville, Grenville
Thompson & Harper
Millbrook, Durham
Gardner, Isaac
Mono Centre, Simcoe
McQuilkin, Neil
Neustadt, Grey
Perine & Hendry
Oak Hill, Victoria
Stewart, John
Orono, Durham
Mitchell, W.
Picton, Prince Edward
Osborne & Low
Port Bruce, Elgin
Ballard, A. M.
Preston, Waterloo
Elliott, Hunt, & Co.
Rowan Mills, Norfolk
Marlatt, John
St. Thomas, Elgin
Perine & Young (W. D. Perine & Alexis Young)
Stacy & Reeks (J. Stacy & W. Reeks)
Stratford, Perth
Stewart, J. & Co.
Uxbridge, Ontario
Smith & Irvine
Wellesley, Waterloo
Livingston, James
Wolverton, Oxford
Brown, J. H.
Woodstock, Oxford
Brown, J. H.
Wroxeter, Huron
Miller, William
Wynford, Wellington
Moore, Samuel & Co.

For Fine Silver and Electro-plated Ware, go to Savage & Lyman's, Cathedral Block, Montreal.

FLOUR AND FEED DEALERS.

Ailsa Craig, Huron
Parkyn & Atkinson
Priestly, John H.
Allanburg, Welland
McCormick, Thomas
Almira, York
Bowman, John
Ameliasburg, Prince Edward
Roblin, Owen
Amherstburg, Essex
Hackett & Hedley
O'Callahan, William
Appin, Middlesex
Dobie, G. C.
Grant, Donald
Appleton, Lanark
Teskey, Joseph
Arthur, Wellington
Ballentine, Adam
Strandus, Thomas O.
Athol, Glengary
McDonell, George
Avening, Simcoe
Thornbury & Frazer
Ayr, Waterloo
Gordon, Samuel
Baby's Point, Lambton
Henderson, James
McNulty, James
Menten, James, sen.
Baldwin, Addington
Tul, William
Ballycroy, Simcoe
Flesher, John
Bannockburn, Hastings
Carpenter, W. H.
Carpenter & McCallum
Mumley, William
Barrie, Simcoe
Lawrie, Alex.
Beaverton, Ontario
Proctor, John
Belfontaine, Peel
Herring, A.
Belleville, Hastings
Bedford, John
Collins, Richard
Flint, Hon. Bila
Hicks, S. M.
Muchall, Thomas
Pretty, Henry
Price & Vandusen
Bell Rock, Frontenac
Wakeford, John
Bentinck, Grey
Kelly, John
Patterson, Peter
Berlin, Waterloo
DeBus, G. M.
Bethany, Durham
Lummis
Bondhead, Simcoe
Sprole, J. & R.
Boston, Norfolk
Rouse, O. C.
Bowmanville, Durham
Davis, Morgan
McClung & Bros.
Ratclife & Murdoch & Bros.
Ratclife, William
Wilson, J.
Brantford, Brant
Calder, William
Kerr, James
Shannon, Robert
Spence, David
Struthers, John
Brighton, Northumberland
Bowles, John
Webb, H. F.
Brockville, Leeds
Bolger, P.
Chandler & Hannon (Harlow Chandler & Matthew Hannon)
Jaston, S. G.
Sherwood, Thomas
Burgessville, Oxford
Wallace, D. & T.
Burritts Rapids, Grenville
Andrew, Giles
Byron, Middlesex
Combs, Charles
McDowell, William
Caledonia, Haldimand
Sweeney, Michael
Caldwell, Peel
Warcupp, Isaac
Campbellford, Northumberland
Cockburn, Robert
Campbellville. Halton
Abrey, George
Canfield, Haldimand
Day, G. P. W.
Seeper, R. D.
Switzer, John
Wilson, John
Canton, Durham
Salter, G. B.
Salter, Peter
Cathcart, Brant
Bunker, Stephen
Chatham, Kent
Adams, William
Berry, William
Degge, John
Hawkins, N.
Hillman, John
Jackson, Henry
Jarvis, R. H. & Co (R. H. Jarvis & D. K. McNaughton)
Lowe, Robert
McKarral, John
Newth, E.
Payne, N. & J.
Singer, William
Smith, David
Snook, Thomas
Turner, George
Clarksburg, Grey
Tyson, John
Clifton, Wentworth
Bowen, Uriah
Clinton, Huron
McGarva, John
Stanbury, Thomas
Cloyne, Frontenac
McCameron, G.
Cobocouk, Victoria
Cronk, Judah
Cobourg, Northumberland
Andrews, Matthew
Dickson, Adam
Wiswell, Lewis
Colborne, Northumberland
Vars, Addison
Consecon, Prince Edward
Brady, E.
Cooksville, Peel
Hall, William
Cornabuss, Grey
Waldie, James
Creemore, Simcoe
Langtry, James
Crysler, Stormont
Craig, Alexander
Johnston, E. K.
Dalhousie Mills, Glengary
McCallum, Archibald
Drayton, Wellington
Owens, T. J.
Wortley, W. C.
Dresden, Kent
Everett, Henry
Drumbo, Oxford
Howell, Wesley
Drummondville, Welland
Clark, Daniel
Dundas, Wentworth
Coleman, James
Collier, Thomas
Crawford, James
Frawley, Mrs. F.
Hetherington, James & Co.
King, A.
Pirie, George M.
Wilson, R. T.
Egmondville, Huron
Burns, William
Elizabethville, Durham
McMurtry, John
Elora, Wellington
Farrow, A.
Halley, M.
Embro, Oxford
Forrest, George
Enterprise, Addington
Graham, R.
Erin, Wellington
Cornock, Wm.
Farran's Point, Stormont
Farran, C. C.
Fenelon Falls, Victoria
Hawkins, William
Fergus, Wellington
Armstrong, Andrew
Flinton, Addington
McFadden, James
Frankford, Hastings
Gilbert, William
Row, Wm.
Georgetown, Halton
Rose, L.
Glastonbury, Addington
Corey, Ferris & Co.
Glenallan, Wellington
Henderson, Magnus

For Fine Watches & Jewellery, go to Savage & Lyman's, Cathedral Block, Montreal. (See card.)

Goderich, Huron
Ferguson, D.
Graham, E.
Kerr, William
McHardy, John
McKenzie, George
Mitchell, John
Shephard & Strachan (J. M. Shephard & D. C. Strachan)
VanEvery, W. O.
Wells, H. & C.
Guelph, Wellington
Wilkinson, George
Hall's Bridge, Peterboro'
Charles, Henry
Hespeler, Waterloo
Ferguson, A. & Co.
Shaw, A.
Hillier, Prince Edward
Flayler, Solomon
Hollen, Wellington
Henderson, George
Ingersoll, Oxford
Stuart, John
Inkerman, Dundas
Bishop, T. J.
Innerkip, Oxford
Thomson, Walter
Innisville, Lanark
Jackson, James
Iona, Elgin
Britton, Joseph
Ivanhoe, Hastings
Emo, Thomas
Fuller, Benjamin R.
Henry, Benjamin
Janetville, Durham
McDermid, John & Neil
Kendall, Durham
Pearson, W.
Kerrwood, Middlesex
Thomas, J. H.
King, York
Lloyd, Benjamin & Co.
Kippen, Huron
Hunt, Robert
Komoka, Middlesex
Seaton, D.
Lakeside, Oxford
Smith, Alexander
Lambeth, Middlesex
Beard, John
Lanark, Lanark
Caldwell, Alexander
Lansdown, Leeds
McNeil, William H.
Leamington, Essex
Kimball, Warren
Linwood, Waterloo
Wright, Francis, & Bros.
Lonsdale, Hastings
Zazier, James A.
Lorraine, Simcoe
Parker, George
Lucan, Huron
Moore, A. T.
Lyndhurst, Leeds
Saunders & Roddick
Lynedoch, Norfolk
Griffiths, William
Horsham, John
Madoc, Hastings
Wood, A. F.
Markham, York
Peebles, George
Reesor, John
Martintown, Glengary
Sylvester, W. C.
Meadowvale, Peel
Gooderham & Worts
Merrickville, Grenville
Easton, H.
Mirick, Wm. R.
Middleville, Lanark
Croft, William
Midhurst, Simcoe
Robinson, Thomas
Minden, Victoria
Younge, Thomas
Mitchell, Perth
Leoy, John
Mooretown, Lambton
McRae & Cunningham
Morningdale Mills, Perth
Nicklin, Arthur
Morrisburg, Dundas
Gibson, William
Mount Healy, Haldimand
Donaldson, John
Mount Vernon, Brant
Perrin, Thomas
Nairn, Middlesex
Parsons, J.
Napanee, Lennox
Aylsworth, Jehiel
Neustadt, Grey
Winkler, David
Newbliss, Leeds
Harrison, Mrs.
Ross, Andrew
Yates, Sandy
Newbury, Middlesex
Campbell, A.
Ollis, William
Newcastle, Durham
Louckins, James P.
New Dundee, Waterloo
Bricker, Moyer & Co.
New Hamburg, Waterloo
Hoepler, F. C.
Parker & Wilson
Newland, York
Lummerfeldt, William H.
New Lowell, Simcoe
Root, D.
Nilestown, Middlesex
Pearson, T.
Nithburg, Perth
Gabel, John
Normandale, Norfolk
Shaw, John
North Keppel, Grey
Picken, Robert
Norwood, Peterboro
Perchard, Frederick
Oil Springs, Lambton
Danks, Isaac
McBride, R.
Parry, H. H.
Leavens & Richardson (G. N. Leavens & C. W. Richardson)
Wilson, John
Onondaga, Brant
Squires, Benjamin
Orono, Durham
Tucker, J. L.
Osceola, Renfrew
McLaren, Alexander
Oshawa, Ontario
Bean, William
Bice, George M.
Terwilligar, Abram
Paris, Brant
Hoffman, George & Co.
Park Hill, Middlesex
Harrison & Harris
Peterboro', Peterboro'
Carnegie, John, Jun.
Petrolia, Lambton
Danks, Isaiah
Picton, Prince Edward
White, R. D.
Pleasant Hill, Norfolk
Young & Wilson
Port Albert, Huron
Murray & Crawford
Port Bruce, Elgin
Martin & Nairn
Port Burwell, Elgin
Youell, W. & Co.
Port Colborne, Welland
McIntosh, John
Walker, John W.
Port Credit, Peel
Hamilton, James
Shaw, J. R.
Port Dalhousie, Lincoln
Lawrie, R. & J.
Port Dover, Norfolk
Barber, William
Port Hope, Durham
Jane, Thos. F.
Port Nelson, Halton
Douglass, W. J.
Port Ryerse, Norfolk
Hubbard, Henry
Prescott, Grenville
Northrup, M.
Preston, Waterloo
Erb, A. A. & Brothers
Raglan, Ontario
Smith, Moses
Richmond Hill, York
Hopkins, J. D.
Rockwood, Wellington
Jarvis, W.
Riversdale, Bruce
Millar, James
Rockford, Norfolk
Greathead, Joseph
St. Catharines, Lincoln
Hostetter, Harmon
Lawrie, Robert
St. Davids, Lincoln
Woodruff, R. & G.
St. Mary's, Perth
Birtch, Robert
McDonald, John
Whillans, John
Sarnia, Lambton
Allair, A,
Clark, A. C.
Clark, Daniel
Gleeson, T.

For Fine Silver and Electro-plated Ware, go to Savage & Lyman's, Cathedral Block, Montreal.

McCart, Daniel, jun.
McMahon, P.
Masuret, Treffly
Wanless, William
Shinners, O'Brien
Saugeen, Bruce
Denny, John
Seaforth, Huron
Robertson, W. S.
Walsh, John & Co.
Selby, Lennox
Sexsmith, Thomas
Severn Bridge, Simcoe
Turner & Cockwell
Shakespeare, Perth
Brown, Major
Smithfield, Northumberland
Dickson, John
Silver, John
Sparta, Elgin
Straffon, Rob rt
Welding, Howard
Spencerville, Grenville
Fairbairn, Robert
Stayner, Simcoe
Simpson, J. C.
Stirling, Hastings
Thurber, H. G.
Stouffville, York
Wheeler, E.
Straffordville, Elgin
McNaughton, R. J.
Saunders, M. N.
Stratford, Perth
Brazier, G.
Milne, John
O'Higgins, J. P.
Strathroy, Middlesex
Sharp, John H.
Smith, Bros (E. H. & D. H. Smith)
Van Staden & Johnston (William G. Van Staden & Alexander Johnston)
Streetsville, Peel
Beaty, William
Pinney, William J.
Thistletown, York
Boulton, H. J.
Tillsonburg, Oxford
Burn, F.
Trenton, Hastings
Gordon, George H.
Jeffs & Orr
Ireland, W. M.
Longhead, R.
Tuscarora, Brant
Deagle, David
Dennis, David
Tweed, Hastings
Jamieson, James
Tyrconnel, Elgin
Mitchell, Joseph
Uxbridge, Ontario
Gould, Joseph
Wheeler, George
Vankleek Hill, Prescott
Stewart, Hugh
Victoria, Norfolk
Watson, T.
Woolenough, J. B.
Wardsville, Middlesex
Howes, W. H.
Rumball, Josiah
Warwick, Lambton
Lambert, John
Rogers, David
Warkworth, Northumberland
Banta, James
Tavis, Charles
Waterdown, Wentworth
Heissie, William
Waterloo, Waterloo
Hespeler & Randall (William Hespeler & George Randall)
Snider, S. S.
Wellesley, Waterloo
Doering, Lorentz
Whitby, Ontario
Brown, L.
Cullen, William
Draper, C. & Co
Hobbs, R. H.
Whitevale, Ontario
White, T. P.
Willowdale, York
Cummer, W. & Brothers
Shephard, Thomas
Windsor, Essex
Hibler & Lambie (James Hibler & James Lambie)
Winterbourne, Waterloo
Scroggie, James
Woodburn, Wentworth
Edmonds, John
Woodstock, Oxford
Clark, Thomas J.
Hay & Collin
Wroxeter, Huron
Gibson Brothers
Wyoming, Lambton
Laing, Alexander
Yorkville, York
Gerry, James

FLOURING AND GRIST MILLS.

Aberfoyle, Wellington
McLean, George
Acton, Halton
Nicklin, B. & E.
Robinson, J. B. & R. B.
Adare, Huron
Moore, A. T.
Murphy, John
Adelaide, Middlesex
Houlton, Henry
Airey, Elgin
McIntyre, D. & D. H.
Albion, Peel
Gardhouse, John & Brother
Aldboro', Elgin
McIntyre, Duncan
Aldershot, Wentworth
Applegarth, Clarkson
Allendale Mills, Peterboro'
Short, Richard
Allendale, Simcoe
Cox, William
Shannon, Thomas
Allister, Simcoe
Cowan, C.
Almonte, Lanark
Northrup, L. C.
Stevens, John
Alton, Peel
O'Neil, William
Altona, Ontario
Monkhouse, Joseph
Alvinston, Lambton
Brannon, J. W.
Ameliasburg, Prince Edward
Roblin, Owen
Amherstburg, Essex
Goodrich, Charles
MacLeod, John
Thomas, Charles W.
Ancaster, Wentworth
Cox, John
Egleston, H. & A.
Kelly, Isaac
Appleton, Lanark
Teskey, Joseph
Arkona, Lambton
Dickson, A. & T.
Arlington, Simcoe
Nichol, David
Arnprior, Renfrew
McLochlin, D.
Arthur, Wellington
Hewitt, J. & Brother
Ashburnham, Peterboro'
Rogers, Robert D.
Audley, Ontario
McGowan, Quinton
Aurora, York
Irwin, C. & S. P.
Avening, Simcoe
Hogg, Simon
Thornbury & Frazer
Ayr, Waterloo
Manley, Daniel
Piper, James
Baden, Waterloo
Beck, Jacob
Ballyduff, Durham
Kane, Thomas
McDermid, John
Scott, Adam
Baltimore, Northumberland
Mann, William
McDougal, William
Wear, Hugh
Bandon, Huron
Collins, John
Bannockburn, Hastings
Carpenter & McCallum
Battersea, Frontenac
Vanluven, Henry
Bayham, Elgin
Simonds, Richard

For Fine Watches & Jewellery, go to Savage & Lyman's, Cathedral Block, Montreal. (See card.)

Beachburg, Renfrew
Condie, James
Beachville, Oxford
Hook, William
Mason, Charles
Beaverton, Ontario
Proctor, John
Belfontaine, Peel
Herring, Noah
Belleville, Hastings
Corby, Henry
Grant, James
Bentinck, Grey
Kelly, John
Patterson, Peter
Benmiller, Huron
Miller, Daniel, jun.
Blair, Waterloo
Bechtel, Henry, jun.
Bowman, Samuel B.
Bloomfield, Prince Edward
Cooper, O.
Goughf, James
Moyar, Richard
Blythe, Huron
Hutton, John
Whitehead, Charles
Bobcaygeon, Victoria
Boyd, Mossom
Bodmin, Huron
Meredith, Edward
Bondhead, Simcoe
Sproule, Robert
Bowmanville, Durham
McDougall & Co.
Raynes, R. J.
Souch, John
Towns, D.
Bradford, Simcoe
Cockerline & Kelsey
Branchton, Waterloo
Rosebrugh, William
Brantford, Brant
Bunnell, Enos
Draper, Thomas
Giddings, William
Kerr, Adam & Co.
Thompson, William
Tobin & Spence
Breslau, Waterloo
Erb & Bricker
Brewer's Mills, Frontenac
Foster, James
Bridgenorth, Peterboro'
Dean, M. S.
Bridgeport, Waterloo
Eby, E. & J. B.
Brighton, Northumberland
Newcomb, S. B.
Brock, Ontario
Jarmain, H. W.
Brooklin, Ontario
Allens, C.
Bickell, James Benjamin
Burford, Brant
Gibson, James
Burn Brae, Northumberland
Allans, David
Burnstown, Renfrew
Rochester, George
Buttonville, York
Brown, Henry
Byng, Haldimand
Band, Robert
Spinks, Thomas
Byron, Middlesex
Coombs, C.
McDoell, Mr.
Caintown, Leeds
McIntosh, J. J.
Cainsville, Brant
Barton, George
Caldwell, Peel
Chambers, Timothy
Caledon, Peel
Church, Richard
Caledonia, Haldimand
McKinnon, R.
Scott, John & Co.
Tait, William
Camborne, Northumberland
Hore, William
Camden East, Addington
Clark, Samuel
Campbellford, Northumberland
Cockburn, Robert
Campbellville, Halton
Abrey, George
Campden, Lincoln
Dean, Andrew
Cannifton, Hastings
Clapp, Gilbert & P.
Lingham, William
Cannington, Ontario.
Munro, Hugh
Canton, Durham
Salter, G. B.
Salter, Peter
Carlisle, Wentworth
Patten, Andrew
Carluke, Wentworth
Stewart, John
Cartwright, Durham
Hurrell, C. & W.
Cashmere, Middlesex
Gardiner, James
Castleton, Northumberland
Lapp, Charles
Cavan, Durham
Lough, William
Cayuga, Haldimand
Hurrell, Chas. T.
Cedargrove, York
McKennell, Robert
Reesor, Samuel
Cedarville, Grey
Rogers, W. & J.
Chatham, Kent
Baxter, William
Holmes, Thomas
Lowe, Robert
Taylor, T. H. & Co. (T. H. Taylor, Fred. Robinson, & James Brunger)
Chatsworth, Grey
Conger, Robert B.
Massie, Alexander
Walter, John
Cheltenham, Peel
Haines, F.
Claremont, Ontario
Michell, John C.
Clareview, Addington
McDonnell, Robert T.
Clarksburg, Grey
Tyson, John
Claude, Peel
Caslor, Hiram
Clayton, Lanark
Drummond, Daniel
Clear Creek, Norfolk
Misner, Andrew
Clearville, Kent
Taylor & Bogart
Clinton, Huron
Tunney, James & Co. (Jas. Tunney & Jas. Crombie)
Cobourg, Northumberland
Dickson, J. & Co.
Colborne, Northumberland
Dewey, J. B. & Co.
Gilby, John
Kinneaf, Jawcett
Colchester, Essex
Hughston, George
Coldstream, Middlesex
Cutler, E.
Colinville, Lambton
McLaren, Ronald
Collinsby, Frontenac
McGuin, Anthony
Rankin, David J.
Columbus, Ontario
Bickle, John
Goodman, James
Conestogo, Waterloo
Snider, Henry
Conroy, Perth
Iredale, Joseph
Consecon, Prince Edward
Wilkins, Col. R. C.
Cornabuse, Grey
Waldie, James
Corunna, Lambton
Bully, John
Cornwall, Stormont
Bethune, Angus
Hodge, Andrew
Mack, William
Nicholson, Robert
Coventry, Peel
Potter, William
Credit, Peel
Quinn, John
Cressy, Prince Edward
Clark, E.
Croydon, Addington
Williams, John Milton
Crysler, Stormont
Crysler, J. R.
Cumberland, Russell
Lough, William, jun.
Cumminsville, Halton
Fleming, Henry
Dartford, Northumberland
Kelly, Wm.
Dawn Mills, Kent
Arnold, D. & C.
De Cewsville, Haldimand
De Cew, Robert
Delaware, Middlesex
Tiffany, F.
Wilson, Adam
Delhi, Norfolk
Sovereen, Jacob

For Fine Silver and Electro-plated Ware, go to Savage & Lyman's, Cathedral Block, Montreal.

Delta, Leeds
Bush, W. D.
Denaut, Walter H.
Demorestville, Prince Edward
Carpenter, R. J.
Smith, S.
Dereham, Oxford
(See Tilsonburg, Oxford)
Devon, Huron
Essey, John
Murphy, John
Dickinson's Landing, Stormont
Bullock, Capt. R. K.
Dingle, Huron
Vanstone, W. & J.
Doon, Waterloo
Airth, James
Beemer, Louis
Chapman, John
Chapman, Robert
Osborne, William
Dorchester, Middlesex
Putnam, Thomas
Douglas, Renfrew
Gilchrist, Peter
Merrick, Charles
Drumbo, Oxford
Howell & Hutton
Duart, Kent
McArthur, J. A.
Dunbarton, Ontario
Clark, David
Dundas, Wentworth
Coleman, James
Wilson, John
Dunnville, Haldimand
Chambers, Richard
Watson, David
Eddystone, Northumberland
Stewart, William
Eden Mills, Wellington
Hortop, Henry
Wilson, James
Egmondville, Huron
Van Egmond, C L.
Egremont, Grey
Dickson, John
Edwardsburg, Grenville
Northrop, H. S.
Elora, Wellington
Gay, A. W.
Ross & Bonallie
Embro, Oxford
Laycock, Joseph
Munro, Mrs.
Short, John
Wallace, Isaac
Enniskillen, Durham
Martin, John
Rowse, John
Erin, Wellington
Cornock, Wm.
Escott, Leeds
Bouston, Robert
Esquesing, Halton
Young, James
Etobicoke, York
Fisher, E. C.
Howland, W. P., & Co.
Eugenia, Grey
Purdy, R. McLean
Everton, Wellington
Evert, Rufus
Exeter, Huron
Johnson, Joseph
McConnoll, George
Falkirk, Middlesex
Shipley, Lionel
Farmersville, Leeds
Holmes, Hiram
Farran's Point, Stormont
Farran, C. C.
Fenelon Falls, Victoria
Smith, R. C.
Fergus, Wellington
Robertson, William
Wilson, James
Ferguson's Falls, Lanark
Blair, Robert
Fermoy, Frontenac
Chaffey, John, & Co.
Edmond, C.
Feversham, Grey
McRoberts, Arthur
Fingal, Elgin
Cottingham, John & Joseph
Fingal, Elgin
Tremaine, Michael
Fitzroy Harbor, Carleton
Copp, John
Learmouth, George
Flinton, Addington
Flint, Hon. Billa
Frankford, Hastings
Gilbert & Row
Franklin, Durham
Farr, Mr.
Freelton, Wentworth
Gartshore, John
Galt, Waterloo
Blain, Richard
Fleming & Robinson
Stewart, Thomas
Gananoque, Leeds
Brough, William
O'Brien, Peter
Garafraxa, Wellington
Dickson, John
Georgetown, Halton
Rose, L.
Glenallan, Wellington
Sutherland, Donald
Glen Morris, Brant
Kerby, Abram
Goderich, Huron
Platt, Samuel
VanEvery, Thomas B.
Gorrie, Huron
Leech, Robert & Co.
Gormley, York
Bruce, Robert
Grafton, Northumberland
Dickson, John
McCullough, Robert
Massie, John G.
Greenbank, Ontario
Bear, Joseph
Greenwood, Ontario
Byers, Samuel
Green, Samuel
Slater, Jacob
Greensville, Wentworth
Anderson, Alexander
Cherry, William
Culveiel, Mr.
Kirby, James
Morden, Jonathan
Shutler, Samuel
Grimsby, Lincoln
Decoo, John
Summer & Gurney (W. K. Summer & W. H. Gurney)
Guelph, Wellington
Allan, David
Presant, James C.
Hall's Bridge, Peterboro'
Hall, John
Hampton, Durham
Elliott, Henry, Sen.
Hanover, Grey
Adams, H. P.
Harrington, Oxford
Hern, Robert
Harriston, Wellington
Harrison, Joshua
Havelock, Peterboro'
Pearce, Peter
Hawkesbury, Prescott
Hamilton, Bros.
Hersey, Z. S. M.
Hawkstone, Simcoe
Williamson, John
Hawksville, Waterloo
Hawk, John
Haysville, Waterloo
Cleland, A. W.
Headford, York
Eyer, John
Hespeler, Waterloo
Clemens, A. & J.
Hespeler, Jacob
Holm, D.
Hillsboro', Lambton
Hill, Brothers
McPherson, A. & D.
Worts, George
Hillier, Prince Edward
Noxon, Richard
Hilton, Northumberland
Newcomb, S. R.
Holland Landing, York
Thorne, B. J.
Horning's Mills, Grey
Airth, William
Hubbell's Falls, Carleton
McDonald, Alexander
Steen, James
Humberstone, Welland
Crowder, John
Maxwell, Thomas
Hunsdon, Peel
Eagan, Nicholas
Indiana, Haldimand
Thompson, David
Ingersoll, Oxford
Carroll, R. H.
Fletcher, A., jr.
King, James
Smith, James
Stuart, John
Inkerman, Dundas
Bishop, Joseph
Innerkip, Oxford
Barney, Martin

For Fine Watches & Jewellery, go to Savage & Lyman's, Cathedral Block, Montreal. (See card.)

Thomson, Walter
Innisville, Lanark
Ennis, James
Inverary, Frontenac
Vanluven, Henry
Inverhuron, Bruce
Fraser, William
Lothian, James
Invermay, Bruce
Cummer, S. & E.
Iona, Elgin
Britton, Joseph
Iroquois, Dundas
Elliott, William
Janetville, Durham
McDermid, John
McDermid, Neil
Jordan, Lincoln
Ball, George, P.M.
Dean, Addrew
Kendall, Durham
Dickey & Pearson
Keenansville, Simcoe
Brown, Thomas
Keene, Peterboro
Burnham, Robert W.
Kemptville, Grenville
Cook, Thomas
Harding, John
Morrison, Norvil
Waugh, R.
Kenmore, Russell
McDiarmid, John
Kerry, Prescott
Brodie, William
Cross, Robert
Kettleby, York
Stokes, W. & J.
Kinburn, Carleton
Stein, W.
Kincardine, Bruce
Donald, Mr.
McPherson, Malcolm
McPherson, John M.
Meiklan, William
Kingsville, Essex
Maynard, William
Kinmount, Victoria
Hunter, John
Kippen, Huron
Bell, Robert
Klineburgh, York
Howland, H. S.
Lakeside, Oxford
Ingersoll, James
Lambeth, Middlesex
Christian, Anthony
Lanark, Lanark
Caldwell, Alexander
Gillies, John
Leamington, Essex
Setherington & Avis
Leaskdale, Ontario
Leask, George
Lindsay, Victoria
Needler & Sadler
Linwood, Waterloo
Wright, Francis & Brothers
Lisadell, Huron
Mitchell, Arthur
Little Britain, Victoria
Callis, John
Lloydtown, York
Tyson, Thomas W.
Londesborough, Huron
Bingham, Thomas
Long Island Locks, Carleton
Dickinson, M. K.
Lonsdale, Hastings
Zazier, James A.
L'Orignal' Prescott
Treadwell, C. P.
Lorraine, Simcoe
Newell, John
Lowville, Halton
Plews, D.
Lucan, Huron
Moore, Arthur T.
Lucknow, Bruce
Treleavan, Walter
Lurgan, Bruce
Hicks, John
Luton, Elgin
Hill, A.
Symons, J.
Lynedoch, Norfolk
Griffiths, Wm.
Horsham, John
Lyndhurst, Leeds
Saunders & Roddick
Madoc, Hastings
Kirk, Charles
Wood, A. F.
Maitland, Grenville
Lemon, Charles
Mallorytown, Leeds
Tennant, George
Manilla, Victoria
Charlesworth, J.
Markham, York
Peebles, George
Reesor, John
Martintown, Glengary
Simpson, Alexander
Sinclair, Donald
Meaford, Grey
Collins, George
Dewstow, Wm.
Purdy, Jessie T.
Purdy, W. H.
Merrickville, Grenville
Easton, H.
Mirick, A. & T. H.
Mirick, W. R.
Middleville, Lanark
Gillis, William
Stewart, Mrs.
Millbrook, Durham
Needler, G.
Mill Grove, Wentworth
Wilkinson, Rev. John
Wilkinson, W. L.
Mille Roches, Cornwall
Robertson, Geo. jun.
Wood, W. D. & G. C.
Milnesville, York
Dickson, Robert
Milton, Halton
Plewes, David
Warcup, Isaac
Minden, Victoria
Moore, F.
Mitchell, Perth
Hollands, F.
Mulholland, A.
Mohawk, Brant
Cummins, John
Haight, Elijah
Monckland, Stormont
Weager, Zacharias
Mono Centre, Simcoe
McLaughlin, Michael, sen.
Parker, Thomas
Montague, Lanark
Andrews, Rufus
Moretown, Lambton
McRae & Cunningham
Morpeth, Kent
Campbell, Neil
Simon, Walter B.
Morrisburg, Dundas
Gibson, William
Mount Albion, Wentworth
Cook, John
Mount Brydges, Middlesex
Clarke, J.
Mount Forest, Grey
Henderson, William
Martin, John
Mount Healey, Haldimand
Donaldson, John
Mount Vernon, Brant
Perrin, Thomas
Nairn, Middlesex
Dimond, John
Nanticoke, Haldimand
Hall, G. B.
Hewcett, John
Napier, Middlesex
Sutherland, J. G.
Neustadt, Grey
Winkler, David
Newboro, Leeds
Chaffey, John
Newbury, Middlesex
Thompson, James
Newcastle, Durham
McNaughton, A.
Wagstaff, W.
New Dundee, Waterloo
Bricker, Moyer & Co.
New Hamburg, Waterloo
McKenzie, T. H.
Parker & Wilson
Newland, York
Summerfelt, William H.
Newton Brook, York
Cummer Brothers
Niagara, Lincoln
Servos, Alexander
Servos, Peter C.
Nilestown, Middlesex
Pearson, T.
Nithburg, Perth
Gabel, John
Norland, Victoria
McLaughlin A. A.
Normandale, Norfolk
Shaw, John
North Augusta, Grenville
Bellamy, L. H.
North Douro, Peterboro'
Hull, John
North Eldon, Victoria
McRea, Duncan

For Fine Silver and Electro-plated Ware, go to Savage & Lyman's, Cathedral Block, Montreal.

North Keppel, Grey
Smith, James B.
Norwood, Peterboro
Perchard, Frederick
Norwichville, Oxford
Barr, Peter
Nottawa, Simcoe
Melville, Fair & Co.
Oak Hill, Victoria
Robertson, William
Oakwood, Victoria
Piper, George A.
Odessa, Addington
Booth, John K.
Booth, Philip & John
Omemee, Victoria
Cottingham, William
Onondaga, Brant
Squires, Benjamin
Orangeville, Wellington
Jull, Thomas
Orono, Durham
Tucker, J. L.
Orwell, Elgin
Brown, H. J.
Turnbull & Wicket
Oshawa, Ontario
Gibbs & Brothers
Owen Sound, Grey
Harrison Brothers
Oxford Mills, Grenville
Waugh, W.
Pakenham, Lanark
Hillard & Dickson
Palermo, Halton
Proudfoot, John
Waldie, John
Paris, Brant
Brown, Edmund
Brown, Joseph
Douglass, William
Gill, Alexander
Mitchell, David
Whitlaw, Chas.
Wilson, William
Winnacotts, Thomas
Park Hill, Middlesex
Harrison & Harris
Pefferlaw, York
Greer, Michael
Pembroke, Renfrew
Gregor & Rodden
Moffatt, Alexander
Perrytown, Durham
Patterson, George
Peterboro', Peterboro'
Carnegie, John, jr.
Dickson, Samuel
Nicholls & Hall
Parnall, Richard
Philipsville, Leeds
Phelps, Wm. H.
Picton, Prince Edward
Conger, R. B.
Wilson, James C.
Pine River, Bruce
Hicks, John
Plantagenet, Prescott
Hagar, Albert
Plattsville, Oxford
Platt, Samuel & Edward
Stauffer, A. R.
Playfair, Lanark
Mitchell, John
Port Bruce, Elgin
Smith, Charles
Port Burwell, Elgin
Youel, Wm., & Co.
Port Dalhousie, Lincoln
Lawrie, R. & J.
Norris & Neelon
Port Dover, Norfolk
Tallman, Peter
Thompson, Andrew
Port Granby, Durham
Elliott, Geo., Jr., & Co.
Port Hope, Durham
Barrett, Wm.
Molson's Mills, Robert Orr, manager
Peplow, E. Jun.
Port Perry, Ontario
Paxton, Thomas & Co.
Port Robinson, Welland
McFarland, Duncan E.
Port Stanley, Elgin
Chandler, Francis
Harding, Thomas
Hebblethwaite, James
Young, Joseph
Zavitzo, Jesse
Preston, Waterloo
Erb, A. A. & Brothers
Queensville, York
Sikes, Mr.
Raglan, Ontario
Harnden, R.
Smith, Moses
Renfrew, Renfrew
McDougall, John L.
McRae, John
Richmond, Carleton
Elliott & Little
Richmond Hill, York
Arksey, George
Ridgetown, Kent
Moody, John
Ringwood, York
Dickson, Robert
Riversdale, Bruce
Mason, Anthony
Millar, James
Roblin, Lennox
Smith, James
Rochester, Essex
Watson, A. & Co.
Rockford, Norfolk
Fitch, John D.
Toms, John
Rockwood, Wellington
Clark, David
Farrish, William
Rondeau, Kent
Hughson, Robert
Rosa, Northumberland
Gartshore, John S.
Meyers, Elijah W.
Osterhout, John D.
Scott, John
Rothsay, Wellington
Gubb, William
Rugby, Simcoe
Porter, T. H.
Russell, Russell
Loucks, John W.
St. Catharines, Lincoln
Hostetter, Thomas
Hutchinson, Alexander
Merritt, Thomas R.
St. David's, Lincoln
Anderson, James
Ellis, George
Woodruff, James C.
St. Eugene, Prescott
Bean, Archibald M.
St. George, Brant
Austin, William
Moore, Mr.
Snowball, William
St. Jacobs, Waterloo
Snyder, Benjamin D.
St. Johns, Middlesex
Osburn, A. G.
St. Marys, Perth
Hutton, W. V.
Moore, John
Simpson, George
St. Thomas, Elgin
Turville, Richard
Yargood, E. M.
Salem, Wellington
Erb, Levi
Wissler, Sem
Sandwich, Essex
Risdale, J. W.
Sarnia, Lambton
Adams, Daniel
Saugeen, Bruce
Derry, John
Schomberg, York
Brown, Garret
Scone, Bruce
Ellis, A. S.
Severn Bridge, Simcoe
Grant, James
Shannonville, Hastings
Appleby, N. S.
Earle, Thomas
Smith, David
Sharon, York
Lundy, Reuben
Sherkston, Welland
Troup, P.
Simcoe, Norfolk
Ades, Alfred
Guy, T. F.
Ritchie, Ford & Co
Hooker, William
McDowell, James M.
Singhampton, Grey
Glening, E.
Sleswick, Peel
Chambers, Timothy
Milburn & Brothers
Potter, William
Smiths Falls, Lanark
Bates, Ezra A.
Ward, Able R.
Smithfield, Northumberland
Dickson, John
Silver, John
Smithville, Lincoln
Roy, Daniel
Teeter, Solomon

For Fine Watches & Jewellery, go to Savage and Lyman's Cathedral Block Montreal.) See card

Sonya, Ontario
Farmer, John & Henry
South Douro, Peterboro
Borland, Louis
Sparta, Elgin
Welding, Henry
Speedside, Wellington
Armstrong, John S.
Springfield, Elgin
Weaver, Jesse
Stamford, Welland
Ellis, Mr
Oswald, James
Willox, Mr
Stanley's Mills, Peel
Burrill, Christopher
Saul, John
Stirling, Hastings
Hicks, S. M.
Stouffville, York
Wheeler Edward
Straffordville, Elgin
Hendershott, P.
Strathroy, Middlesex
Pincombe, Richard
Strathburn, Middlesex
Coulthard, Andrew
Stratford, Perth
Argo, Adam L.
Boag, John
Streetsville, Peel
Beaty, H. & Sons
Goodherham & Worts
Summerville, Peel
Silverthorne, Francis
Sutton, York
Bourchier, J. R.
Sweaburg, Oxford
Carr, John
Sylvan, Middlesex
Dawson, John
Talbotville Royal, Elgin
Paine, Henry F.
Tamworth, Addington
Grange, Robert
Joyner, Charles & Henry
Tara, Bruce
Young, Robert
Teeswater, Bruce
Brown, Peter B.
Teetersville, Norfolk
Conliff, Peter
Teeter, S.
Thamesford, Oxford
Johns, William & John
Thornbury, Grey
Wilkes F. T.
Tilsonburg, Oxford
Burn, Matthew
Smith, J. & M.
Tillson, E. D.
Trenton, Hastings
Cochrane, Alex.
Gordon, George H.
Orr, Robert
Troy, Wentworth
Teeple, William
Tweed, Hastings
Jamieson, James
Tyrconnel, Elgin
Mitchell, Joseph
Union, Elgin
Boggs & Spandrett
Unionville, York
Crosby, H. P.
Utica, Ontario
Potherbridge, Richard
Uxbridge, Ontario
Gould, Joseph
Wheeler, George
Vandecar, Oxford
Vandecar, Israel
Vankleek Hill, Prescott
Cameron, Cummins & Kerr
Varna, Huron
Scobie, Charles
Turner, William
Vienna, Elgin
Suffel & Finch
Villa Nova, Norfolk
Messecoe, A.
Violet, Addington
Perry, Daniel W.
Vittoria, Norfolk
Woolenough, J. B.
Wallacetown, Elgin
Campbell & McLean
Walter's Falls, Grey
Walter, John
Walton, Huron
Pierce, Robert P.
Pierce, Samuel
Wardsville, Middlesex
Howes, W. H.
Rumball, Josiah
Warkworth, Northumberland
Banta, A. J.
Clark, David
Dawson, John
Warrington, Simcoe
Struthers, Alexander
Warsaw, Peterboro'
Hespeler & Randall
Snyder, Samuel S.
Waterdown, Wentworth
Creen, John
Howland, Hon. W. P.
Lottridge, Robert & Co.
Waterloo, Waterloo
Choate, Thomas George
Welland, Welland
Cooper, David
Thompson, Archibald
Wellesley, Waterloo
Doering, Lorentz
Wellington Square, Halton
Hales, C.
West McGillivray, Middlesex
Slack, John
Westover, Wentworth
Lindsay, John
Westport, Leeds
Fredenburgh, W. H.
Whitby, Ontario
Brown, Loren
Hobles, R. H.
White Lake, Renfrew
Paris, William
Whitevale, Ontario
White, T. P.
Wilton, Addington
Simmons, Benjamin
Simmons, Hustin
Winchester, Dundas
Halliday, John
Windsor, Essex
Rolff & Melchers (William Rolff & E. Melchers)
Walker, Hiram & Co. (Hiram Walker & John McBride)
Winterbourne, Waterloo
Scroggie, James
Woodburn, Wentworth
Edmonds, John
Woodstock, Oxford
Clark, Thomas J.
Eaton & Wood
Hay & Collin
Wolverton, Oxford
Currey, J. R. & G. N.
Wynford, Wellington
Erb, Levi (Salem Mills)
Wissler, S. (Irwin Mills)
Wyoming, Lambton
Anderson, John
Yarker, Addington
McPherson, James
McVean. A.
York, Haldimand
Davis, A. A.
Hume, J. G.
York Mills, York
Hogg. J. & W.
Lukes, John
Lukes, William

FRUITS AND CONFECTIONERIES.

Berlin, Waterloo
DeBus, G. M.
Fisher, George A.
Geddes, Charles R.
Brampton, Peel
Bell, W. H.
Dawson, Charles
Brantford, Brant
Hardy, George
Brockville, Leeds
Lawrence, John
Starr Brothers
Guelph, Wellington
Albig, John
Berry, Henry
Cullen, P.
Fenwick, Theodore
Kennedy & Pike
Robinson, Thomas
Sallows, James
Webber, A.

For Fine Silver and Electro-plated Ware, go to Savage & Lyman's, Cathedral Block, Montreal.

Lobo, Middlesex
Fares, Henry
Port Hope, Durham
Carson, John

St. Mary's, Perth
McDonald, John
Wilson, L.

Waterloo, Waterloo
Urstadt, Henry

GAS FITTERS.

Brantford, Brant
Howie, Alexander
Jarrett, R. E.

Port Hope, Durham
Stephenson, John

GAS WORKS.

Belleville, Hastings
Belleville Gas Co.

Cobourg, Northumberland
Cobourg Gas Works, M. Millward, manager

Port Hope, Durham
Port Hope Gas Company, John Helm, President, Archibald Sands, secretary and treasurer

GENERAL MERCHANTS.

Aberarder, Lambton
McBean, D.
Aberfoyle, Wellington
Falconbridge, S.
McLean, James
Acton, Halton
Corrigill, P. H.
Firstbrook, William
Haggard, F. C.
Midgley, Charles
Secord, S. A.
Symon, C. & J.
Adare, Huron
Clark, William
Foreman, William
Hamilton, Charles
Addison, Leeds
Coleman, Lewis
Adelaide, Middlesex
Hoare, John S.
Ivory, John
Admaston, Renfrew
Moore, Dudley
Adolphustown, Lennox
McWhirter, David
Watson, John
Ailsa Craig, Huron
Campbell, James
McLeod, Donald
Parkyn & Atkinson
Priestly, John H.
Shoff, Dennis
Airey, Elgin
Carpenter, L.
Alberton, Wentworth
Galloway, James
Albion, Peel
Gardhouse, John & Co.
Graham, Joseph
Jaffray, Wyatt
Shields, John
Aldboro', Elgin
Carpenter, L.
Alfred, Prescott
Lawler, G.
Allanburg, Welland
Ranney, John
Allendale, Simcoe
King, John
McMahon, James
Sheridan, James
Allan Park, Grey
Allen, George B.
Alliston, Simcoe
Dewey, J.
Rayson, J.
Alloa, Peel
Sharp, William
Alexandria, Glengary
McDonald, Angus S.
McDonald, Donald Alex.
McDonald, Hugh
McDonald, Ronald
McPhee, D. D.
Alma, Wellington
Graham, Thomas
Almira, York
Bowman, Mary
Almonte, Lanark
Brown & McArthur
Bruce, James C.
Patterson & Rosmond
Rea, Hugh W.
Ward, David
Wylie, James H.
Alton, Peel
McLean, Emery
Meek, John S.
Meek, Robert
Smith, Charles
Altona, Ontario
Monkhouse, Thomas
Alvinston, Lambton
Brannan, J. W.
Forbes, James
Ameliasburg, Prince Edward
Roblin, Owen
Amherstburg, Essex
Courrier, William
Kolfage, John G.
Lafferty, Gilbert
McGuire, William
McLeod, John
Park & Co.
Amiens, Middlesex
Stonehouse, Edward
Zavitz, B. P.
Ancaster, Wentworth
Findlay, S. A.
Gurnett, James
Hyslop, David A.
Raymond, Anson
Angus, Simcoe
Cooper, A. & R.
Mather, John
Antrim, Carleton
Morgan, Robert
Appin, Middlesex
Dobie, G. C.
Grant, Donald
Appleton, Lanark
Arthur, Thomas
Teskey, Albert
Apto, Simcoe
Gallagher, Dennis
O'Neil, John
Argyle, Victoria
McEachern, Donald
Arkell, Wellington
Willoughby, Henry
Arkona, Lambton
Brown, Augustus
Cornell, Jones
Eastman, Silas, & Co.
Schooley, Levi
Tully, John C., & Co.
Arlington, Simcoe
Kidd, Thomas
Lemon, R. J.
Arnprior, Renfrew
Brown & Wilson
Carss, Wm.
Dougall, Wm.
Edey, Edmund
Harrington, Eric
Leitch, Thomas J.
Moore, Elias
Russell, Andrew, & Son
Stewart, Thomas

Young, Robert
Arthur, Wellington
Draper, Joseph
McPherson, John
Smith, James
Ashburn, Ontario
Creighton, David
Mathewson, G. P., & Co.
Ashburnham, Peterboro'
Rogers, Jas. Z.
Ashgrove, Halton
Hunter, Isaac
Ashton, Carleton
Conn, James
Sumner, John, & Son
Atha, Ontario
Calhoun, William
Athens, Ontario
Bingham, Robert
Atherly, Ontario
Kennedy, A.
Law, H.
Athol, Glengary
McDonell, George
Aultsville, Stormont
Ault, J. R. & S.
Baker, Simon
Dafoe, Erastus
Aurora, York
Boyd, R. & Brother
Doar, Charles
McGaffin, James
Machell & Field (R. Machell and John Field)
Stewart, William
Avon, Middlesex
Escott, Henry
Hegler, John H.
Wait, Joel
Avonton, Perth
Shiells, Archibald
Aylmer West, Elgin
Arkell, J. H.
Bingham & Son
Little, James
Lee, Ira C.
Murray & Finnis
Nairn, T. M.
Stewart, Daniel
Ayr, Waterloo
Baker, William
Gladstone, Walter
Kilgour, Joseph
Scott, Michael
Thomson, William
Baby's Point, Lambton
Henderson, James
Keely, Mrs. John
McNulty, James
Baden, Waterloo
Kopf, F. W.
Schiedel, Isaac
Schiedel, Noah
Schunk, Theodore
Bagot, Renfrew
Kennedy, Patrick
Baillieboro', Durham
Cowan & Clemishaw
Reid, Allan
Baldwin, Addington
Hazeltine, William
McKnight, George
McKnight, Robert
Wade, David
Ballantrae, York
Macey, R. L.
Ballinafad, Wellington
Campbell, James
Ballycroy, Simcoe
McClelland, John
Small, Peter
Ballyduff, Durham
Bassett, Thomas
McGill, James
Maxwell, William A.
Morrison, William
Timmons, Thomas
Balmoral, Haldimand
Duff, John
Baltimore, Northumberland
Burgess, John
Gillbard, John
Harvey, T. R.
Johnstone, William
Bamberg, Waterloo
Walter, Ferdinand
Bangor, Ontario
Turner, Isaac
Bannockburn, Hastings
Carpenter, W. H.
Barnett, Wellington
Taylor, Thomas
Barrie, Simcoe
Faragher, John
Graham, Andrew
Graver, Edward
Harrison, C.
Hinds, Brothers
King, John
King, Nathaniel
McBride, Patrick
Mintz, A. I.
Pae, Peter
Pease, Peter
Ross & Gilchrist
Russell Brothers
Sheridan, Bernard
Supple, Richard
Bartonville, Wentworth
Depew Abraham
Depew, Peter J.
Bath, Addington
Armstrong, Henry & Thos.
Belfor Gabriel
Campbell, David J.
Davy & Peterson
Finkle, Rowland R.
Howard, Thomas E.
Lasher, John,
McKenty, Edmond
Pogers, Samuel
Rouse, J. S.
Battersea, Frontenac
Anglin, W. J.
Vanluven, Henry
Bayham, Elgin
Laing, George
Laing, Walter
Bayfield, Huron
Bateman, T. H.
Cameron A.
Campbell, G. & A.
Egan, F. L.
Gairdner, James
Rankin, Wm. R.
Rutledge, A.
Beachburg, Renfrew
Fraser, Donald
Heenan, James & Co.
Surtees, George
Beachville, Oxford
Elsey, Mrs.
Miller, Thomas D.
Nelles, E. A.
Beamsville, Lincoln
Harris, Alanson & John
Hearle, William
Henry, James S.
Hodge, Archibald
Mihell & Killborn
Osborne, J. B.
Bear Brook, Russell
Grier, J. & B
Beaverton, Ontario
Cameron, Æ.
Cameron & Bruce
Davidson & Gordon
Miller, J. G.
Proctor, G. R.
Belford, York
Taylor, James
Bell's Corners, Carleton
Abbott, Adam
Arnold, George
Bell Ewart, Simcoe
Drake, P. E.
Bell Rock, Frontenac
Boyce, N. R.
Belleville, Hastings
Kelly, William
Templetown & Brown (Wm. Templeton & Jas. Brown)
Belfast, Huron
Furguson, J.
Belmont, Elgin
McKellar, Donald
Shain, Hiram
Belmore, Huron
Coleman, Francis
Irwin, F. W.
Irwin, John
Moffatt, John
Bentinck, Grey
Dalglish, Robert
Frazer, Matthew
Hunter, James
McKechnie, N.
McKenzie & Brother
Miller, John
Roswell, Herbert
Woodland, J.
Berlin, Waterloo
Bowers, John E.
Hoffman, Isaac
Huber, H. S.
Knowles, W. H. G.
Kranz, C., & Son (C. & H. Kranz)
Mackie, John A.
Nahrgang, Henry & Co.
Tyson, Abraham
Young, William
Berwick, Stormont
Cockburn, John P.
Connell, Stewart

Bethany, Durham
Bleakley, Francis
Gillbank, Richard
Binbrook, Wentworth
Hall, Henry
Birr, Middlesex
Young, J. M.
Bishop's Mills, Grenville
Waldron, M.
Black Creek, Welland
Allen, Isaac H.
Blantyre, Grey
Paterson, James
Bloomfield, Prince Edward
Bull, Gilbert
Clark, Philip
Saylor, A. B.
Stricker, Jonathan
Bloomington, York
Patterson, Samuel
Bloomsburg, Norfolk
Kitchen, Lyman, W.
Blyth, Huron
Drummond, Wm., Sr.
Holmes, Richard
McKinnon, Daniel B.
Squire, Nathaniel, & Co.
Blytheswood, Essex
Hope, John, & Co.
Bobcaygeon, Victoria
Aiken, James
Brown, Joseph
Dykes, James
Orr, Alexander
Read, W. B.
Bodmin, Huron
Ard, George
Armstrong, Simon
Bondhead, Simcoe
Lount, Hiram
St. Clair, W. & J.
Sutherland, George
Bongard's Corners, Prince Edward
Whyte, G. H.
Borelia, Ontario
Allison, J. W.
Mackie, Wm.
Morris, J. W.
Boston, Norfolk
Cullver, Elijah
Rouse, O. C.
Bothwell, Kent
Laughton, William
McArthur, D. J.
McVittie, James
Bowmanville, Durham
Grant & Turner
McClung & Brothers
Bowmore, Simcoe
Russell Brothers
Bowood, Middlesex
Bell, Archibald
Bradford, Simcoe
Bernard, Benjamin
Driffill, T. & Sons
McMaster, W. J. & Co.
Braemar, Oxford
Forbes, John, Jr.
Brampton, Peel
Ball, James
Chisholm, K. & Co.
Hughes & Thistle (William Hughes & J. A. Thistle)
Whitehead, Thomas
Branchton, Waterloo
Crawford, William
Middleton, George
Brantford, Brant
Carter, Charles
Fair, Joseph
Kennedy, Alexander
Jackson, Samuel
McPherson, D.
Sunter & Edgar
Taylor, John
Thompson, John
Turner, Charles
Turner, Robert
Breslau, Waterloo
Erb & Bricker
Brewer's Mills, Frontenac
Anglin, Robert, Jr.
Bridgenorth, Peterboro'
Dean, M. S.
Bridgeport, Waterloo
Bowers, J. E.
Kalbfliesch, George
Oelschlaeger, William
Bright, Oxford
Baird, George
Sharp, W. A.
Brighton, Northumberland
Gross, S. P.
Peterson, N. H.
Proctor, John E.
Proctor, William C.
Purdy, L. A.
Webb, Thomas
Young & Winsor
Brookedale, Oxford
Innes, John
Brock, Ontario
Harper, Lewis
Bronte, Halton
McCraney & Thompson
Brooklin, Ontario
Holliday, Thomas J.
Nichol, William
Smith, Henry
Thomas, S. M.
Brougham, Ontario
Daniel, Daniel
Brownsville, Oxford
McDiarmid, Ewen
Brucefield, Huron
Marks, R. W.
McIntosh, John
Scott, W. & Co.
Sills, D. L.
Brudenell, Nipissing
Quealy, John
Scharbonneau, John
Buckhorn, Kent
Gurd, Thomas
Burford, Brant
Cox, Henry
Burgessville, Oxford
Wallace, D. & T.
Burnbrae, Northumberland
Donald, Alex
Burnhamthrope, Peel
Colson, Edmund
Burnstown, Renfrew
Douglas, James
Mackay, William
McRae, Donald
Burritt's Rapids, Carleton
Corn, Hugh
Meikle, John
Buttonville, York
Amoss, Thomas
Thomson, Thomas
Buxton, Kent
Cotts, George
Ecklin, Daniel C.
Byron, Middlesex
Herrington, A.
Sadler, Robert
Caintown, Leeds
Davis, Mrs.
Cainsville, Brant
Grenny, F. J.
Cæsarea, Durham
Demoree, Epherian
Caistor, Lincoln
Tisdale, James
Caistorville, Lincoln
Scott, Michael G.
Caldwell, Peel
Harris, Isaac
Murphy, Patrick
Caledon, Peel
Harris, Isaac
Caledonia, Haldimand
Brown, W. & J.
Ferguson, Duncan
Garland, L. & P.
Garland, N. & J.
Hammond & Macklem
Herod, Thos. & McLernan, P.
McKinnon, J. M.
Walker & Smith
Camborne, Northumberland
Stewart, George
Cambray, Victoria
Cockburn & Sons
Henderson, George
Lapp, S. L.
Camden East, Addington
Duncan, Charles
Hooper, A. F.
Camilla, Simcoe
Currie, Hugh
Campbell's Cross, Peel
Aldred, Robert
Hagyard, E. T.
Campbellford, Northumberland
Cockburn, Robert
Ferriss, J. M.
McLeod, John
Mackie, Mrs.
Robertson, Mrs.
Ross, Mrs.
Campbellville, Halton
Cooper, J. H.
Smitton, Lawrence
Campden, Lincoln
Moyer, Henry W.
Camlachie, Lambton
Sutherland, Alex.
Canboro', Haldimand
Goss, Simeon D.

Canfield, Haldimand
Seeper, R. D.
Switzer, John
Wilson, John
Cannifton, Hastings
Bradshaw, D. L.
Canniff, Mrs. J. W.
Lake, N.
Teller, Mrs. H.
Cannington, Ontorio
Gibbs, Charles
Hughes, Edward
McPhail, William
Richmond, David
Sharp, John
Smith, Robert
Wright, Alfred
Canton, Durham
Deacon, William
Carleton Place, Lanark
Crampton, Robert
McArthur, A.
Peden, William
Summer, John
Tenant, Elijah
Carleton West, York
Brown, Mrs. J.
Carlingford, Perth
Davidson, William
Carlisle, Wentworth
Crooker, J. C.
Ross, John & Co.
Carlow, Huron
McDonagh, James
Carluke, Wentworth
Harvey, William
Prentice, John
Carp, Carleton
Butler, John
Featherstone, W. J.
Fraser, John
Hamilton, John
Kidd, Richard
Carthage, Perth
Brown, Charles
Cartwright, Durham
McPhail, Hugh
Cashel, York
Crosby, M. B.
Cashmere, Middlesex
Mansfield, George
Castlemore, Peel
Hassard, Elizabeth
Murphy, Mrs. John
Castleton, Northumberland
Cole, C.
Pennock, George W.
Cathcart, Brant
Bunker, S.
Cayuga, Haldimand
Acheson, George
DeCew, John
Garland, N.
Sayers, E.
Walters, John
Canfield, Haldimand
Leeper, R. D.
Cavan, Durham
Graham, William
Clareview, Addington
McDonnell, Robert T.
McDonnell, Samuel C.
McKeown, Michael
Clarksburg, Grey
Hunter, Walter
Lyne, Henry
Marsh, B. J.
Cl...de, Peel
Perdue, Henry
Clayton, Lanark
Dickson, Mrs. Esther
McKean, John
Clear Creek, Norfolk
Bridgman, Thomas
Cedar Grove, York
Hall, T. H.
Schnell, John
Cedar Hill, Lanark
Dickson, Samuel
Cedarville, Grey
McKenzie, John
Rogers, T. & W.
Centreton, Northumberland
McAuley, Thomas H.
Centreville, Addington
Lapum, James N.
Weese, Robert A.
Chatham, Kent
Chateris, Alex.
Eberts, H. J.
McCrossan, Thomas
Miller, R. O. & A. M.
Northwood, J. & W.
Rice, John
Ross, George D.
Trapler, Salem
Chatsworth, Grey
Breese, Stephen H.
Campbell, Alexander
Conger, Roger B.
Murray, William G.
Rose, Jacob
Cheapside, Haldimand
Pugsley, William
Cheltenham, Peel
Campbell, Alex. S.
Hagyard, F. C.
Silk, Bishop
Cherry Valley, Prince Edward
Howe, James G.
Chippawa, Welland
Box, Henry
Couper, Arch.
Fell, James W.
Flett, John & Son
Macklem, Thomas
Churchill, Simcoe
Hager, George
McKay, G. P.
Manes, John
Clachan, Elgin
Gill, William
Claremont, Ontario
Elden, Robert
Macnab, J. & D.
Michell, John C.
Clarence, Russell
Edwards, William
Wilson T.
Clear Creek, Norfolk
Bridgman, Jonathan
Clearville, Kent
Dent, R. W.
Scott, John
Clifford, Wellington
Brown, Francis
Dolmage, J. H.
McDonald & McIntyre
Clifton, Welland
Harwood, Henry
Preston, F. J.
Ward, Jacob
Wilson, Thomas
Woodruff, W. W.
Clinton, Huron
Butler, William
Coates, William
Strathy, D. B.
Clover Hill, Simcoe
Saunders, Thomas
Cloyne, Frontenac
Clark, Bibins
Clyde, Wentworth
Elliott, George
Cobden, Renfrew
Martin, John
Rankin, John
Coboconk, Victoria
Carl, A. H.
Holliday & Harrison
Cobourg, Northumberland
Harvey, T. R.
O'Neill, John
Pidgeon & Co.
Lauder, William
Colborne, Northumberland
Cotton, Henry
Deans & Deans
McRae, F.
Peterson Brothers
Purdy, Hiram
Robertson, Donald
Webb, J. G.
Colchester, Essex
Ferris, Matthew
Wright, John
Coldstream, Middlesex
Marsh, Jacob
Zavitz, Benjamin P.
Coldwater, Simcoe
Boreland, James
Epplet, John
Miller, John
Nettleton, William
Colebrook, Addington
Brooks, Harvey C.
Norman, John
Coleraine, Peel
Kelly, Edward
Smith, William
Colinsby, Frontenac
Herkimer, Lawrence
Collingwood, Simcoe
Barker, H. J.
Lindsay, James
Long, Thomas
McMaster, John
Melville, Fair & Co.
Nettleton, John
Columbus, Ontario
Ashton, Robert & Co.
May, William
Waddell, Thomas
Conestogo, Waterloo
Hendry, Charles
Snyder, J. B. & Co.

Conroy, Perth
Rutledge, John
Consecon, Prince Edward
Brady, E.
Gearing, Colin
Marsh, Abraham
Constance, Huron
Thompson & Stanley
Cookstown, Simcoe
Banting, Charles
Banting, William
Clement, Stephen
Cook, Christopher
Harper, Henry
Cooksville, Peel
Galbraith, John
Hall, William
Copetown, Wentworth
Milne, Thomas
Cornabuss, Grey
Reynolds, Clarke
Reynolds, Mrs. A.
McFarland, W. J.
Van Felson, C.
Corunna, Lambton
Hughes, J. W.
Miller, H. J.
Cornwall, Stormont
Adams, P. E.
Bailey, Josephus
Cline, William
Cline, Samuel
James, C. H.
Kewin, Edwin
Kilgour, Joseph, & Son
Kilgour, Joseph, Jr.
McDonell & McPhaul
McDougall, Alexander
McMillan, D.
Mattice, William
Rogers, Terence
Coventry, Peel
Brown, Robert
McGinnis, James
Craigleith, Grey
McNab & Co.
Craigvale, Simcoe
Chantler, John
Fraser, James
Munsie, Robert
Credit, Peel
Conover, C. A.
McGrath, James
Patchel, A.
Creek Bank, Wellington
Graham, James
Cresmore, Simcoe
Bolster, Geo. I.
Crosshill, Waterloo
Green, Wm. C.
Tilt, William
Croton, Kent
Johnston, J. H.
Croydon, Addington
Clark, Marcus
Phippen, Geo. H.
Williams, Ira
Crysler, Stormont
Bingham, C. W.
Craig, A.
Johnston, E. K.

Culloden, Oxford
McKenzie, Mrs. M.
Watson & Co.
Cumberland, Russell
Dunning, W. H.
Dunning, G. G. & Sons
Grier, J. & B.
Wilson, William
Cumminsville, Halton
Thompson, Robert
Curran, Prescott
Delesdeniers, J. M. C.
Labelle, Leon
Muldoon, Michael
Dalhousie Mills, Glengary
Bathurst, William
Chisholm, Wm. & Co.
Dalston, Simcoe
Clifford, Henry A.
Dartford, Northumberland
Kelly, William
Dawn Mills, Kent
Ward, Wm. A.
Delaware, Middlesex
Bullen, W. F. Jun.
Ladd, Calvin J.
Rogers, Frederick C.
Stoddart, Mr.
Delhi, Norfolk
Cook, Luke
Whitside, James
Wilson, Daniel
Delta, Leeds
Curtis, Guy
Ross, Samuel
Vanarnam, G.
Whitney, J. C.
Demorestville, Prince Edward
Hart, J.
McDowall, R. J.
Deniston, Frontenac
Grant, T. A.
Wilson, J. J.
Dereham, Oxford
See Tilsonburg, Oxford
Devon, Huron
Stephenson, James
Dexter, Elgin
Collier, William
Dickinson's Landing, Stormont
Colquhoun, William
Milne, Thomas H.
McCleverly, Wm. J.
McClintock, Frank
Stuart, James N.
Wagner, Charles
Dingle, Huron
Grant, William
Grewar, John
Livingstone, A. M.
Muir, A.
Reid, Adam
Ross, George
Doon, Waterloo
Muirhead & Co.
Dorchester, Middlesex
Dundas, William
McLaughlin & Co.
Douglas, Renfrew
Bell, A. W.
Bowland, Thos. N.
Cameron, Donald

Drayton, Wellington
Armstrong, John & Co.
Wortley, W. C.
Dresden, Kent
Isinhart, Isaac
Walden, R. H.
Whitington, George
Dromore, Grey
Taylor, Alexander
Drumbo, Oxford
Hall, Thomas
Hutton, J. A.
Mann, R. S.
Drummondville, Welland
Chadwick, Benjamin
Duncan, G. J.
McKay, William
Taylor, John
Wills, John
Woodruff, W. W. & Co.
Duart, Kent
Gesner, John S.
Macallum, Edward
Tait, William
Dunbar, Dundas
Allison, A. & C.
Rose, J. H.
Dunbarton, Ontario
Doyle, Henry
Parker, John
Tripp, Thomas
Wood, Thomas
Duncreif, Middlesex
Barnes, James
Dundas, Wentworth
Crossland & Brown
Moore, Hugh
Dungannon, Huron
Clendening, R.
Savage, W. M.
Dunkeld, Bruce
Brown, Andrew
Dunnville, Haldimand
Amsden, Jabez
Johnson, J. T.
Macartney, A. T.
Perry, C.
Strawn, J. D.
Dunsford, Victoria
Graham William
East Oro, Simcoe
Simpson W.
East Williamsburg, Dundas
Snyder, John
Eastwood, Oxford
Arkell, Geo.
Jack, John T.
Edon Mills, Wellington
Jackson, Anthony
Meadows, Samuel
Edgeworth, Kent
Ainslie, J. & D. G.
Kerr, John
Edmonton, Peel
Collingbourn, James
Edwardsburg, Grenville
Adams, Josiah
Glassford, Charles
Linen, Robert
McPherson, Kenneth
Eganville, Renfrew
Austin, Wm. W.

Reeves, James
Egerton, Wellington
Hunter, John
Egmondville, Huron
Genond, William
Jackson, George & Henry
Logan, John
Egremont, Grey
Smith, Thomas
Elgin, Leeds
Brown, George
Young, Kichard & Merriman
Elginfield, Middlesex
Naugle, Thomas
Ellesmere, York
Glendenning, Archibald
Little, Thomas
Elora, Wellington
Davis, J. F.
Fraser, J. M. & Co.
Hart, Alex.
Henderson, John
Kirk & Clark
Newman, E. H.
Taylor, B.
Elm Grove, Simcoe
Love, Richard
Elmvale, Simcoe
Green Bro's.
Oneil, John
Embro, Oxford
Callahan, Daniel
Mann, James
Rose, J. G.
Embrun, Russell
Lalonde, Joseph
Enniskillen, Durham
Trewin, Samuel
Ennismore, Peterboro'
Humphrey, David
Enterprise, Addington
Graham, Robert
Hawley, E. P.
Epsom, Ontario
McDermid & Ferguson
Erin, Wellington
Atwood, E. W.
Hood & McKinnon
How, William
Vanderlip, J. H.
Erroll, Lambton
Leigh, B. S.
Escott, Leeds
Dowsley, Joseph
Todd, Andrew
Esquesing, Halton
Henry, John
Etobicoke, York
Bell, Charles
Howland, W. P. & Co.
Eugenia, Grey
Purdy, R. McLean
Exeter, Huron
Broderick, H.
Broderick, John
Carling, Isaac
Freeman, A. D.
Logie, James
Pickard, James
Everton, Wellington
Henderson & McKay
Falkirk, Middlesex
Priestley, James C.
Rasser, William
Wright, William
Farmersville, Leeds
Parish, Arza
Taplin, S. A.
Yates & Lamb
Farquhar, Huron
Edmond, William
Farran's Point, Stormont
Farran, C. C. Jr.
Ferris, George
Robinson & Kerr
Roddy, James
Fenella, Northumberland
Stevenson, Mary
Fenelon Falls, Victoria
Fitzgerald. James, Sr.
Jameson, Robert B.
Scully, Bartholomew
Fenwick, Welland
Taylor, J. H.
Fergus, Wellington
Anderson & Sherwood
Argo, A. L. & Son
Creighton, J. A.
Ironsides, J.
Michie, Henry
Pattison, William
Watt & Sons
Ferguson's Falls, Lanark
Hicks, Robert
Feversham, Grey
Logie, James
Sprolle, Mrs. M.
Fingal, Elgin
Arkell, William
Blackwood, Robert
Cochrane, R.
Edmonds, Charles
Neal, William
Fisherville, Haldimand
McCombe, Jacob
Fitzroy Harbor, Carleton
Campbell, William
Greerson, John
Hawley, Andrew
Learmonth, George
McLaren, David
Robertson, John
Sommerville, Robert
Sommerville, William
Flesherton, Grey
Tremble, Robert
Fowler, James P.
Flinton, Addington
Ross, James
Florence, Lambton
Bobier, Arthur
Gordon, W. A.
Gunne, Robert
Morrison, Robert
Young & Unsworth
Fonthill, Welland
Giles & Co.
Kinsman, D. & Co.
Page & Spencer
Forest, Lambton
Dier, Robert
Woodroof, John
Forester's Falls, Renfrew
Coleman, W. S.
Knight, Thomas
Formosa, Bruce
Mesner, A. & F. X.
Fort Erie, Welland
Lewis, George
Rainsford, William
Frankford, Hastings
Fraser, George E.
Garratt, C.
Howard & Waller
Kinney, William
Franktown, Lanark
Cavanagh, Robert
Ferguson, Robert
Freelton, Wentworth
Hirst, James
McKay, Thomas
Freiburg, Waterloo
Hug, Caroline
Rombach, Ferdinand
Frogmore, Peel
Anderson, C. E.
Froomfield, Lambton
Talfer, John
Fullarton, Perth
Buchan, John
Hunt, Joseph
Galt, Waterloo
Brownlow, Thomas
Fisher, Thomas L.
Fleming & Rankin
Galway, Peterboro'
Probert, Thomas
Gananoque, Leeds
Britton, D. F.
Brough, William
Brophy, A. & D.
Bockus, C. N.
Hiscock, John
Richardson, T. P.
Rogers, W. N.
Turner, James & Co.
Georgetown, Halton
McLean, McLeod & Co.
Moore, James
Page, S. & Co.
Robinson & Evans
Young, Thomas
Gilford, Simcoe
Wilson, Charles
Glammis, Bruce
Crawford, James
Glastonbury, Addington
Corner, G. H.
Glenallan, Wellington
Allan, George
Gibson, John L.
Glencoe, Middlesex
McCracken, James
McRae, Donald
Smith, John
Weeks, William
Glen Morris, Brant
Fleming, Gavin
Glen William, Halton
Cook, John
Green, William
McMaster, William
Goble's Corners, Oxford
Goble, William L.

Miller, William L.
Goderich, Huron
Crabb, C.
Kay, W & J.
Savage, W. M.
Watson, James
Goodwood, Ontario
McCollough, James
Gore's Landing, Northumberl'd
Gabitis, Mrs.
Harris, Alfred
Gorrie, Huron
Adams, R. W.
Carson, Wm.
Pickford, C. W.
Walker, Alexander
Young, James
Gormley, York
Quance, George
Watson, John
Gosfield, Essex
Fox, John C.
Gale, Benjamin
Gourock, Wellington
Mewhart, James
Gowanstown, Perth
Gowan, T. H.
Grafton, Northumberland
Bingley, Thomas
Gillard, James & Son
Winters & Lawless
Grahamville, Peel
Blain, Thomas P.
Lamphier, Peter
Greenbank, Ontario
Lynch, Joseph
Greenock, Bruce
Montgomery, Hugh
Saylor, Jacob
Greensville, Wentworth
Fraser, Hugh
Joyce, James
Greenwood, Ontario
Sterling, James
Grey, Huron
Leadbeater, Thomas
Grimsby, Lincoln
Forbes, Wm.
Nelles & Palmer (W. B. Nelles & E. J. Palmer)
Nelles, H. E.
Vreeland, John R.
Guelph, Wellington
Bucham & Hockin (A. O. Bucham & N. Hockin)
Lewis, John L.
Loscombe, W. O.
Rutherford, Robert
Hall's Bridge, Peterboro'
Barker, Mrs.
Davis, John
Hunter, Wm.
Plunkett, Henry
Halloway, Hastings
Peck, Wm. H.
Hampton, Durham
Elliott, H. & J.
Hanover, Grey
Goodeve, E. A. & Co.
Kalbfleisch & Lantenschloeger
Harlem, Leeds
Denny, James
Harley, Brant
McClellan, J. L.
Sovereign, Cyrus
Harpurhey, Huron
Cash, Edward
Laidlaw & McDougall
McDiarmid, Malcolm
Harrietsville, Middlesex
Barr, Cinnamon
Jelly, John J.
McMillan, John
Harrington, Oxford
Hutchinson, James
Harrisburg, Brant
Gallaway, James
Hyslop, D.
Harriston, Wellington
Macready, Alexander
Micklejohn, Alexander
Harrowsmith, Frontenac
Herchimer, R. A.
Stewart, S.
Hartford, Norfolk
Thomas, B. W.
Harwich, Kent
Clark, John, Jr.
Hawkesbury, Prescott
Doyle, Denis
Hamilton Brothers
Higginson, Brothers
Hersey, Z. S. M.
Lortie, Vincent
Park, R. S.
Hawkstone, Simcoe
Williamson, John
Hawksville, Waterloo
Empey, M. P.
Galloway, Wm.
Haysville, Waterloo
Brown, James
Cleland, A. W.
Somerville, Margaret
Hazeldean, Carleton
Abbott, Adam
Heathcote, Grey
Hewish, William C.
McCarrol, Rebecca
Heidelberg, Waterloo
Miller, Henry A.
Henry, Prescott
Hamelin, C. W.
Hespeler, Waterloo
Ripe, George
Williamson, D. C.
Hiawatha, Peterboro'
Evans, George
Hillsboro', Lambton
Hill Brothers
How, George & Edward
Jones, Thomas
Robertson, Colin
White, John & Hood
Worts, George
Hilton, Northumberland
Becker, A. A.
Holland Landing, York
Fitspatrick, John
Somerville, C. C.
Thompson, Thomas
Hollen, Wellington
Anderson, John
Holiday, David
Robertson, Samuel, & Bro.
Thompson, Thomas
Holt, York
Quibell, John
Hornby, Halton
McMillan, John
Horning's Mills, Grey
Airth, William
Jarvis, Paul
Johnston, Alice
Houghton, Norfolk
Brady, D. C.
Hullsville, Haldimand
Canfield, D. W., & Co.
Harris, A. Buchanan
Humber, York
Bell, Thomas
Humberstone, Welland
McKay, William
Schooly, Gilbert
Schooly, Isaac
Indiana, Haldimand
Heenan, D.
McKenna, Charles
Slaven, Thomas
Ingersoll, Oxford
Browett, Joseph
Crawford, J. B.
Lyons, L. D.
O'Connor, A.
Poole, Samuel
Inkerman, Dundas
Lock, John
Lowery, Robert
Luffell, Robert
Menkley & Durant
Pine, John
Redmond, John
Innerkip, Oxford
Lindsay, Robert
Nellis, W. A.
Perry, Julius
Innisfil, Simcoe
Chautler, William
Fraser, James
Innisville, Lanark
Code, Thomas
Inverary, Frontenac
Ralston, Hugh
Invermay, Bruce
Kilbourn, J. M.
Neelands, A.
Iona, Elgin
Decow, Daniel
Philpott, John A.
Tait, Francis A.
Irish Creek, Grenville
Rulph, W. J.
Iroquois, Dundas
Abbott, Daniel
Bailey, William C.
Davy, Nelson M.
Fisk, Milton D.
Flagg, John
Mills, Mason & Co.
McCallum, J. D. & J.
Ross, J. H.
Ross, John S.
Serviss, G. G.

Tuttle, John U.
Islay, Victoria
Campbell, James
Spence, Donald
Invanhoe, Hastings
Emo, Thomas
Fuller, Benjamin R.
Henry, Benjamin
Janetville, Durham
Timmons, Thomas
Jarratts' Corner, Simcoe
Carmichael, Malcolm
Jaratt, Charles
McCallum, Daniel
Jarvis, Haldimand
Gowan, John
Jackson, George & Co.
Sill, James & Robert
Jasper, Grenville
Cross, George
Ralph, William S.
Jerseyville, Wentworth
Young, Henry F.
Jordan, Lincoln
Graves, J. J.
Laws, John M.
Kars, Carleton
Ault & Wood
Pratt, James
Keenansville, Simcoe
Hughes, George P.
Royall, C. P.
Keene, Peterboro'
Campbell, Alexander
Campbell, McNeil, & Co.
Russell, J. S.
Kelvin, Brant
Armour, John Jr.
Kemptville, Grenville
Baldwin & Co.
Bower, J. D. & Co.
Boyd, D.
Clothier, A.
Curry, A.
Kernahan & Kerr
Lewsaw, M. M.
Maley, Bros. & Co.
Mill, Isaac A,
Moore, F. A.
Robinson, & Co.
Kendall, Durham
Andrews, J. R.
Kenilworth, Wellington
Bunstone, Thomas
Caughlin, William
Hayward, Robert
Irwin, Charles
Ragg, Francis
Kenmore, Russell
Gillissie, J. & M.
McGregor, David
Tobin & Brannen
Kerry, Prescott,
Cross, Robert
McLennen, Alex. S.
Kerrwood, Middlesex
Thomas, John H.
Keswick, York
Stennett, R. M.
Kettleby, York
Smith, R. H.
Walton, Jacob
Kilbride, Halton
White, Thos. L.
Kilmanagh, Peel
Sanderson, Thomas
Kilsyth, Grey
Sloan, Thomas
Kinburn, Carleton
Johnston, Robert
Kincardine, Bruce
Cameron & Brownlee
Cook, Joseph
Gairdner, David
Hurdon, Francis
Hurdon, William
LeGear, James
McDougall, Dugald
McInnes, Paul & Norman
McKendrich, D.
McLeod, John
McPherson, Robert
Robertson, Peter
Shewan, M.
Wilson, John
Wilson, W. & R.
King, York
Rowe, J. H.
Kingsville, Essex
Harrington, R. D.
Nightingale, L.
Smith, Hugh
Kinlough, Bruce
Corrigon, Simon
Kinmount, Victoria
Switzer, R.
Kinsale, Ontario
Fairls, John
Kippen, Huron
Mellis, J.
Kirkhill, Glengary
McDonell, A. R.
McRae, Angus
Kirkwall, Wentworth
Macmillan, William
Martin, Donald
Klineburg, York
Bywater, Richard
Gardhouse, Bros. & Co.
Hollis, F. W.
McCutcheon, W. J.
McGire, A.
White, Thomas
Komoka, Middlesex
Attwood, P. H.
Hord, R.
Maber, O. D.
Lakeside, Oxford
Beattie, Alexander
L'Amaroux, York
Taylor, James
Lanark, Lanark
Gallinger, Jacob
Mair, J. & C.
Monroe, Alex. Sen.
Robertson, John
Lancaster, Glengary
Faulkner, John
Fraser, John S. & Duncan
Leclair, Adolphus
McDonald, A. D. & D.
McDougall, R.
McNaughton, Donald
Munro, Hugh
St. Clair, D.
Langton, Norfolk
Grey, George
Shunhouff, J.
Lansdown, Leeds
Darling, T.
Thomson, William
Vannorman, C.
Weston, J.
Laurel, Wellington
Spence, James
Leamington, Essex
Palmer, C.
Setterington, John
Wigle, Solomon
Leaskdale, Ontario
Collins, George
Fergusson & Andrews
Lefroy, Simcoe
Davidson, D.
McKay, G. P.
Lemonville, York
Hill, Margaret
Leskard, Durham
McIntyre, Peter
Limehouse, Halton
Fraser, Thos. B.
Lime Lake, Hastings
Empey, James
Lindsay, Victoria
Bigelow, S. & O.
Britton, Charles
Cluxton & Dundas (Wm. Cluxton and Joseph R. Dundas
Costello & Co. (John Costello & John Kennedy)
Gillies & Lancashire, (Allan Gillies & Joseph Lancashire)
Lenihan, James
Spier, Robert
Thomas, David
Watson, James
Linwood, Waterloo
Coote, Robert C.
Woodman, William G.
Lisbon, Perth
Zinkann, John & Son
Listowell, Perth
Alexander, John
Draper, John
Halsted, James A.
Halsted, Jacob M.
Livingstone, J.
Scott, J. W.
Waugh, W. T.
Little Britain, Victoria
Broad, John
McTherell, Samuel
Murley, William
Yerez, H. & Co.
Little, Rideau, Prescott
Ross, Thomas
Watson, John
Lloydtown, York
Eastwood, Anthony
Lobo, Middlesex
Fares, Mrs. E.
Loch Garry, Glengary
Fraser, James

Lochiel, Glengary
Quigley, Owen
Lockton, Peel
Parkinson, Adam
Wallace, Edward
Londesborough, Huron
Neelands, John
Long Island Locks, Carleton
Bray, Charles
Butler, Michael
Cass, Mrs.
Dickinson, M. K.
Smith, James
Gamble, Moses
Longwood, Middlesex
Gordon, Thomas
Lonsdale, Hastings
Doxsee, William
Ross, J. & J.
L'Orignal, Prescott
Johnson, S. M.
John. C. & Son
Labelle, Paul
Millar, John
Louisville, Kent
Struthers, R. C.
Lowville, Halton
Rogers, R. P.
Picket, A.
Loughboro, Frontenac
Boice, William
Creighton, Robert
Kennedy, Philip
Leahey, James
Madden, Hugh
Upham, Edward
Lucan, Huron
Archibald & McCosh
Armitage, W. B.
Frank, William, jun.
Smith, H. A.
Stanley B.
Lucknow, Bruce
Campbell, M.
Murray, A.
Secord, W. & C.
Treleavan, J.
Lunenburg, Stormont
Alguire, Mrs. A. F.
Empey, Philip S.
Rambough & Wagner
Luton, Elgin
Tyrrell, L. R.
Lyndhurst, Leeds
Saunders & Roddick
Lyn, Leeds
Baxter, A. W.
Lynden, Wentworth
Atkinson, Somers
Dyment, Nathaniel
McKay & Cramer
May, William
Orr, W. F.
Wilkins, William
Lynedoch, Norfolk
Gray & Charlton
Tilly, William
Lyons, Elgin
Lee, Noah
McDonald's Corners, Lanark
Chalmers, William
McLean, Hugh
Meigi en, Robert
McGillivray, Huron
Galbraith, Francis
Johnson, H.
Parte, Robert
Sutton, Dennis
Madoc, Hastings
Cross, T.
Deans & Gray
Franklin, E.
O'Flynn & Jones
Spiers, James
Wood & Breakell
Maidstone, Essex
Moran, Thomas
Maitland, Grenville
Dumbrille, John
McHenry, George H. agent for Mrs. McGarvey
Wells, J. B.
Mallorytown, Leeds
Avery, R.
Tennant, George
Malta, Bruce
Macfarlane, Walter
Malton, Peel
Allen, T. B. & Co.
Mead, C. S.
Sanderson, J. H.
Manchester, Ontario
Armstrong, George
Garden, Adam
Mandamin, Lambton
Dunlop, James
Manilla, Victoria
Coone, James
Douglas, George
Edwards, Richard
Mansfield, Simcoe
Betley, W. H. & J.
Beyer, C.
Hand, William
Maple, York
Dick & Wilkie
Noble, Joseph
Rupert, J P.
Mapleton, Elgin
Appleford, William
Lee, Noah
Luton, William, Jr.
Park, W. S.
March, Carleton
McMurty, D.
Marchmont, Simcoe
Powley, Peter
Markham, York
Barker, James J.
Burke, David C.
Holden, Sinclair
Miller, Peter R.
Tane, Henry
Wilson, Henry
Wilson, John
Wilson, Robert
Marlbank, Hastings
Allen, William G.
Marmora, Hastings
Crawford, Patrick
Johns, A. G.
Martintown, Glengary
Conroy, P. W.
Cresswell, D. T.
Foulds, Andrew
Fraser, Andrew
McLennan, R. S.
McPhaden, Charles
McRae, H. & C.
Robertson, D.
Urquhart, John
Wilson, Alexander
Mayfield, Peel
Collingbourne, James
Meadowvale, Peel
Gooderham & Worts
Ludlow, Matthew
Meaford, Grey
Andrews, T. & J. N.
Chase, George A.
Layton, David L.
Stewart, J. & W.
Melrose, Hastings
Duncan, George
Menie, Northumberland
Edwards, E. W.
Mather, James
Merrickville, Grenville
Culbert, Thomas
Forbes, David
Hays, D. F.
Meikle, J. & T.
Mirick, Herbert
Whitmarsh, E. H.
Mersea, Essex
Wigle, Leonard
Middleport, Brant
Deagle, David
McArthur, James
Middleville, Lanark
Croft, William
Stewart, James
Millbank, Perth
Caulfield, S. F.
Freeborn, John
Mitchell, J. C.
Mollison, George
Rutherford, William
Smith, John
Stewart, Alexander
Millbrook, Durham
Eyres, Thomas
Howell, S. J. & Bro.
Wood & Kells
Millford, Prince Edward
Bengard, G. S.
Cook, James
Cooper, James
Curry, J. G.
Milliken, York
Gorvett, William
Mill Grove, Wentworth
Black, Joseph
Green, George
Mill Point, Lennox
Rathbun, H. B. & Son (H. B & E. W. Rathbun)
Mille Roches, Cornwall
Armstrong, S. G.
Dixon, James N.
Harrison, Henry
Kezar, W.
Snetsinger, J. G.
Tait, Mary M.
Milnesville, York
Milne, Peter

Milton, Halton
Cairns & Armstrong
Christie, David D.
Culloden, Andrew B.
Dempsey, George
Hollingrake, James
Lyon, W. D. & R. A.
McGuffin, James
Roper, John P.
Smith, George
Stewart, John
Minden, Victoria
Andrews, G. & H.
Bell, Andrew
Dumble & Mason
Younge, John
Mitchell, Perth
Babb, Thomas
Chessman, Thomas
Coleman, Francis
Fishleigh, John
Flagg, J. H.
Hibbert, George
Morgan, Henry
O'Connor, J. M.
Porter, James
Robinson, George
Wallace, Robert
Molesworth, Huron
Livingstone, Neil McKinzie
Monckland, Stormont
Lewis, Kellert & Friedman
Monckton, Perth
Donough, Henry
McDonough, John
O'Connor, J. M.
Weir, Walter
Mono Centre, Simcoe
Henry, Mary
Wilson, John
Mono Mills, Simcoe
Alexander, Joseph
McLaughlin, Brothers
McLaughlin, Patrick
McLaughlin, Philip
Strype, R. M.
Mooretown, Lambton
Báby, Raymond
Morningdale Mills, Perth
Nicklin, John
Morpeth, Kent
Dent, Richard R.
Heyward, Andrew
Husband, Wm.
Kitchen, Samuel
McCollum, Fanny A.
Rose & Duck
Wilson, Matthew
Wilson, Wm.
Morrisburg, Dundas
Bradfield & Bro.
Burry, John
Cameron, Angus
Empey, A. M. & Co.
Garvey, Samuel
Glasford, James
Hickey & Ryars
Kenney, James P.
McDonnell & Clement
Meikle, William & John
Stears, Henry G.
Wegar, Burney
Morriston, Wellington
Morrison, R. B. & Co.
Morton, Leeds
Morton, George
Morven, Addington
Hawley, J. B.
Haycock, L. C.
Moscow, Addington
Vanluven, Z.
Motherwell, Perth
Buchan, John
Davidson, William
Hunt, Mr.
Mount Albion, Wentworth
McCully, Daniel
Mount Brydges, Middlesex
Hirst, John F.
Tuck, Edward
Tucker, Robert
Mount Charles, Peel
King, Charles D.
Mount Elgin, Oxford
Bodwell, E. V.
Mount Forest, Grey
Bell, John
Kinnon, John
McMillan, Neil
McMullen, James
Naismith, John
Scott, James
Smith, T. G.
Spence, D.
Stovel, Joseph
Robinson, John
Mount Healy, Haldimand
Harvey, Charles L.
Mount Hurst, Peel
Wallace, John
Mountsberg, Wentworth
Crooker, J. C. & Bro.
Mount St. Louis, Simcoe
Hussey, John P.
Mount Vernon, Brant
Perrin, Thomas & Sons
Smiley, John H.
Mulmur, Simcoe
Hare, John
Henderson, Thomas
Murray, Northumberland
Biggar, James L.
Murvale, Frontenac
Davy, Michael
Muskoka Falls, Victoria
Chapman, John
Nairn, Middlesex
MacLeod, Donald
Nanticoke, Haldimand
McLeod, A. D.
Napanee, Lennox
Brisco, Benjamin
Bruton, William H.
Douglas, Henry
Downey, Robert
Dunning, Alfred B.
Dunning, George
Forward, Henry T.
Hooper, A. F.
Hooper, Edmund
McKim, C. S.
McMullin, William
Oke, Thomas B.
Rogers, Mark T.
Searle, Edwin
Stevenson, John
Wilson, George
Napier, Middlesex
Bullock, Francis
Ford, Henry G.
Toule, S. M.
Nassagaweya, Halton
Easterbrook, T. & J.
Nelson, Halton
MacCay, A. G.
Neustadt, Grey
Allan, George
Niemeier, George
Scott, J. & R.
Newark, Oxford
Hardy, Michael
Newbliss, Leeds
Davidson, Stewart
Jones, William
Newborough, Leeds
Blake, Richard
Draffin, John
Hopkins, Robert
McDonald, Daniel
McDonald, James
Webster, Thomas
Newboyne, Leeds
Lytle, James
Newburgh, Addington
Caton, Miles
Dowling, John
Ham, John D.
Hooper, Douglas
Hope, R. F.
Osborne, Richard
Wightman, James
Newbury, Middlesex
Mylne, John
McArthur, D. J.
Ollis, William
Randall, Thomas
Robinson, Thomas
Stuart, H. D.
Newcastle, Durham
Bayley Mr.
Fairbairn, Robert
Forbes Mr
Little, William
Templeton, George
New Dundee, Waterloo
Bricker, Moyer, & Co.
Miller, James
New Durham, Brant
Hartley, James
Schooley, A.
Schooley, E. F.
New Hamburg, Waterloo
Ernst & Nicholas
Hunter, William
Kleine, Lewis
McKenzie, T. H., & Co.
Scott, Allen P.
Wilker, Peter
Newington, Stormont
Baker, Jacob, & Co.
Sheets, George
Newland, York
Hunter, Hamilton D.
Leek, John
Shields, James

New Lowell, Simcoe
Root D.
Newmarket, York
Bentley, John
Burn, A.
Sutherland, D.
Harton, Thomas A.
McMaster, Wm., Jr.
Roe, William
Simpson, Robert
Smith, R. H.
Trent, Wm.
Newport, Brant
Chapin, Lyman
Diamond, Joseph
New Sarum, Elgin
Wilton, S. & J.
Newton Brook, York
Agar, James
Richardson, M.
Niagara, Lincoln
Alma, J. S.
Christie, Peter
McCulloch, John
Nilestown, Middlesex
Putnam, T. R.
Sage, F.
Nithburg, Perth
Liesemer, Henry
McAllister, Robert & Co.
Nobleton, York
Hambly, C. & J.
Munsie, William
Norham, Northumberland
Harris, David
Smith, David
Norland, Victoria
Carl, Levi
Cary, J. B.
Normandale, Norfolk
Post, John D
Normanton, Bruce
Craig, George
Currie, John
Gordon, Edward
Ruby & Hilker
North Augusta, Grenville
Chapman, John
Davis, Ralph
Norton, S. W.
North Douro, Peterboro'
Casement, Robert
Robinson, G. W.
Sherin, John
North Eldon, Victoria
Marsh, G. F.
Marsh, Mrs.
North Glanford, Wentworth
Kelly, John
Leclaire, Charles
McRae, Alex. E.
North Keppel, Grey
Picken, Robert
North Lancaster, Glengary
Leclair, Charles
McRae, Alex. E.
North Port, Prince Edward
Solmes, Samuel, jun.
Morden, Richard
North Williamburg, Dundas
Bell, Thomas
Gordon, William

Norval, Halton
Clay, William
Kyle, Joseph
Nicholls, Benjamin
Norwichville, Oxford
Green & McCausland
McClellan, William
Miller & Co.
Pamphilon, J. A. & Co.
Pitcher, Seneca
Sackrider, Charles
Norwood, Peterboro'
Buck, Thomas
Butterfield, J. A.
Daveluhy, A.
Reynolds, P. M.
Roxburgh, Wm. E.
Sheppard, Charles
Notfield, Glengary
Draper, S.
Friedman & Kellet
Fruxman, N.
Young, John P.
Nottawa, Simcoe
Adamson, Henry
Gordon, Robert
Melville, Fair, & Co.
Oakland, Brant
Abbott, William John
Toyne, John
Oak Ridges, York
Gale, W. J.
Oakville, Halton
Arnott, David
Arnott, James
Barclay, John
Conover, C. A.
Hagaman, W. E.
Romain, W. F.
Oakwood, Victoria
Bowes, E. A.
Cameron, Archibald
Cameron, D.
Rilance, William
Odessa, Addington
Allen, Hiram
Booth, Donald B.
Booth, Philip D.
Walker, S. J.
Oil Springs, Lambton
Clark & Rutherford (Albert Clark & W. T Rutherford)
Crable, Ralph
Fysh & Thompson (Henry Fysh & W. F. Thompson)
Kelly, J.
Wilson, John
Olinda, Essex
Fox, John C.
Omemee, Victoria
Beatty, William
Curry, William
Laidley, William
McNeely, Isaac
Thornton, David
Oneida, Haldimand
Mutchmore, J. T.
Onondaga, Brant
Buckwell, William S.
Ford, John
Squires, Benjamin
Whitney, Matthew

Ontario, Wentworth
Carpanter, Joseph
Orangeville, Wellington
Anderson, John
Galbraith, Duncan
Gilchrist, John & Co.
Green John & Co.
House, J. B.
Irwin, Francis
Longesway, John
Moffatt, Murray & Co
Rutledge, W. W.
Stevenson, Thomas
Stewart, F. C.
Thompson, William E.
Orchard, Grey
Caldwell, Thomas
Orillia, Simcoe
Elliott, Thomas
George, Robert
Hind, J. J.
Kean, F.
King, A.
O'Brien & Co.
Sanson, D. L.
Stephens, John
Willson, Leonard
World, John
Orono, Durham
Cameron, W.
Gairdner, John A.
Gamsby, A. A.
Moment, Robert
Small, John
Thornton, B.
Venner, Thomas
Orwell, Elgin
Sutherland, D.
Osceola, Renfrew
Dickson, Nicholas
Hart, Patrick
Mahon, Duncan
Oshawa, Ontario
Carmichael, James
Cowan, J. W.
Fowke, J. W.
Gibbs, Lobb & Co. (Thos. N. Gibbs, M.P.P. W. H. Gibbs, James Lobb)
Guy & Macintyre (William Guy, J. B. Macintyre)
McMahon, John
Wood & Brothers (Samuel & James Wood)
Osnabruck Centre, Stormont
Baker, Gordon
Baker, William M.
Poaps, Jacob J.
Osprey, Grey
Pennock, John
Ostrander, Kent
Ostrander, James
Owen Sound, Grey
Allen, Benjamin
Boak, Chas. & Woods, Jas.
Buchan & Price
Caton, J. & Co.
Frost, J. & Sons
Greenlees, Robert
Lenfesty, Peter
Mercer, J. E.
Paterson, Robert

Rogerson, John & Ormiston, John
Schagel, John
Schagel, S. C.
Smith, Lewis
Stephens, T. C.
Sumner, W. C. & Co.
Williams, George
Oxford Centre, Oxford
Griswold, H. C.
Oxford Mills, Grenville
Jones, C. & Co.
Pakenham, Lanark
Brown, Robert
Dunnet, James
Gordon, Alexander
Halfpenny, Z.
Hartney, James
Smith, Daniel
Stobo, Robert
Palermo, Halton
Dolmage, Robert
Switzer, H. M.
Panmure, Carleton
Grierson, C.
Headley, James
Parham, Frontenac
Warner & Grant
Paris, Brant
McDermid, D.
Miller, John
Morton, R.
Randall & Fudger
Richardson, George
Park Hill, Middlesex
Archibald & Bockus
Colvin, Charles
Gibb, John
Noble, John
Pefferlaw, York
Johnson, George
Johnson, Robert
Pembroke, Renfrew
Bourke, Joseph
Cormick & Mitchell
Cunningham & Flannery
Durrell, William
Foster & Coleman
Heman, James
Hunter, W. A.
Huntington & White
Miller, Alexander
Murray, T. & W.
O'Mears, M. & Co.
Struthers, John
White, Richard
Pendleton, Prescott
Derniers, J. M. C. Deles
McLean, Archibald
Penetanguishene, Simcoe
Darling, Mrs. L. A.
Dunlop, A.
Jeffrey, Edward
Thompson, A. A.
Penville, Simcoe
Turner, Edward T.
Perryville, Simcoe
Turner, Edward T.
Perrytown, Durham
Stephenson, William
Perth, Lanark
Dunnet, G.
Kerr, D. & Co.
Peterboro', Peterboro'
Armstrong, Mr.
Best, James
Bradburn, T.
Bradfield, Charles
Campbell, A. H. & Co.
Dunnet, James T.
Eastland, W.
Johnston, Robert
Lundy, William
Nicholls & Hall (Robert Nicholls & Wm. Hall)
Robinson, I.
Ryan, P.
Scott & McDonald
Petersburg, Waterloo
Zolger, Lewis
Petrolia, Lambton
Thomson, Andrew
Philipsburg, Waterloo
Doering, C. & Son
Robitzsch, Fridericke
Philipsville, Leeds
Brown, George
Davison, Robert
Picton, Prince Edward
Bristol, A.
Curry & Reynolds
Donnelly, Thomas
Eyre, R. H.
Sills, E. G.
Plantagenet, Prescott
Chamberlain, W. A.
Hagar, Albert
Yeon, Peter
Plattsville, Oxford
Clemens & Veitch
Smart, John
Pleasant Hill, Norfolk
Clark, John & Co.
Smith, Henry
Young & Wilson
Point Abino, Welland
Disher, B. M.
Cutler, Eber & Co.
Ponsonby, Wellington
Halley, James L.
Poole, Perth
Mathews, David
Port Albert, Huron
Hawkins, Thomas
Port Burwell, Elgin
Deacon, Wm.
Farthings, John
Youel, Wm. & Co.
Port Bruce, Elgin
Martin & Nairn
Port Colborne, Welland
Carter, L. G.
Gibbons, Peter
Hopkins, Samuel
McRae, John
Manly, Joshua
Monroe, Fisher
Port Credit, Peel
Hamilton, James
Port Dalhousie, Lincoln
Martindale, J. H.
Muir, Alexander
Port Dover, Norfolk
Ault, A. & W.
Buckwell, Skey & Co.
Howell, H.
Leaney, Wm.
Marr, Joseph R.
Powell, B.
Riddell, Robert
Scofield, N. B.
Port Hope, Durham
Lelean, W. & S. (Wm. C. & Samuel Lelean)
Lyndon, John
O'Neill, J. & R.
Ross, Lewis
Portland, Leeds
Scovil, S. S.
Port Maitland, Haldimand
Moss, James
Port Nelson, Halton
Douglass, W. J.
Port Perry, Ontario
Bigelow, Joseph
Charles, Henry
Gamble, J. W.
Port Robinson, Welland
Elliott, Robert
McCoppen, James
Port Rowan, Norfolk
Dedrick, James L.
Doan, James R.
Kilmaster, H. J. & B.
Port Ryerse, Norfolk
Ryerse, W. H.
Port Stanley, Elgin
Arkell, Henry & Co.
Price, Samuel & Co.
Tennent, John
Prescott, Grenville
Buckley, T.
Brady, James
Coss, Mrs.
Ford, Francis
Glasgow, Samuel
Goodin, John
Hayden, P.
Keilty & Bros.
Meade, Mrs.
Nelson, Willard
Preston, Waterloo
Doerner, A.
Erb, A. A. & Brothers
Ferrie, J.
Ross, John
Williams, J.
Priceville, Grey
Cameron & Ross
Ferguson, Alexander
Watson, Alexander
Yeomans, G. M.
Prince Albert, Ontario
Cowan, J. & W.
Currie & Brown
Forman, T. C.
Proton, Grey
Moore, Thomas
Puslinch, Wellington
Falconbridge, Samuel
Leslie, William
Morrison, Richard B.
Queenston, Lincoln
Chubbick, Job
Queensville, York
Aylward, James

Cuthbertson, Samuel
Smith, E. S.
Raglan, Ontario
Cooper, Thomas
Hodson, Thomas
[illegible]ham, Haldimand
Honsberger, & Webber
Rainham, Centre, Haldimand
Kent, Henry
Overholt, Jonas
Ratho, Oxford
Williams, Joseph
Ravenshoe, York
Keitch, William
Reading, Wellington
McCormick, William
Rednersville, Prince Edward
Roblin, George Jr.
Renfrew, Renfrew
Bell, A. W. & Co
Devine, Felix
Lorm, John
Mackay, William
McAndrew, John
McDougall,
McIntyre, Robert & Co.
McWilliams, Thomas
Richmond, Carleton
Brown, George
Lewis, Thomas
McElroy, Henry
McLaren, John
Shillington, William
Richmond Hill, York
Crosby, Parker
Flood, Richard
Henderson, Jonathan
Pollock, W. S.
Price, Thomas H.
Richwood, Oxford
Jarvis, W.
Kennedy, James
Ringwood, York
Silvester, George H.
Riversdale, Bruce
Snodgrass, W. O.
Roblin, Lennox
McKim, James
Paul, William
Rochester, Essex
Dumonchell, Patrick
Ouellette, Victor
Rockford, Norfolk
Greathead, Samuel
Rockton, Wentworth
Cornell, Benony
Howard, Hiley
Rockwood, Wellington
McLeod, John
Pasmore, Robert
Rokeby, Lanark
Moore, James
Read, John L.
Rondeau, Kent
Burk, E.
Morris, John K.
Ross, Northumberland
McGuire, Francis
Smith, Thomas
Rosemont, Simcoe
Bowes & Sanders
Brown, John
Cumming, George
Henderson, Thomas
Wilson, Cornelius
Roseville, Waterloo
Gengrich, Moses
Roslin, Hastings
Gilroy, William
Ross, Renfrew
Elliott, Thomas
Rankin, John
Rothsay, Wellington
Davidson, James
Lowes, W. H.
Rowan Mills, Norfolk
Burrowes Brothers
Russell, Russell
Campbell, Peter
Craig, W. & A.
Loucks, John W.
Ryckman's Corners, Wentworth
Cowie, Thomas
St. Agatha, Waterloo
Herres, J.
Kaiser, Anthony
St. Ann, Lincoln
Upper, Jacob
St. Catharines, Lincoln
Collier, H. H.
St. Clement, Waterloo
McNab, Michael
Oelschlager, William
St. Davids, Lincoln,
Woodruff, Henry
St. Eugene, Prescott
Burwash, Stephen
Cleveland, J. H.
Labrosse, Simon
St. Pierre, Joseph
Steel, David
St. Helens, Huron
Gordon, William
McKay, J. D.
St. Jacobs, Waterloo
Smith, John S.
Wideman, John L.
St. John's Middlesex
Stiles & Kent
St. Marys, Perth
Eaton, J. & T.
Hutton, Wm. Lyell
MacNally, C.
St. Thomas, Elgin
Arkell & Lawrence, (Thos. Irkell & Chas. Lawrence)
Cameron, Ross, & Co.
Currie, R. & Co.
Ermatinger, Edward
Henderson, Alexander
Lindop, Bros.
McAdam, James
McCrone & Smellie
McKenzie, Capt. D. K.
Mitchell, James
Roe, Peter
Smith, G. B. & Son
Stewart, Archibald
Yarwood, E. M.
Saintfield, Ontario
McKay, Donald
Salem, Elgin
Farthings, W. R.
Salem, Wellington
Wissler, Sem
Sandford, Ontario
Taylor, E.
Sand Hill, Peel
Dwyer, R.
Wells, W. W.
Sandwich, Essex
Gauthier, J. B.
Guillot, H. C.
Miller, Joseph
Roney, M.
Sarnia, Lambton
Clark, W. B.
Leys, Alexander
Saugeen, Bruce
Calder, James
Craig, George
Lindsay, Andrew
Roberts, William
Sharp, Thomas
Sinclair, A.
Wallace, William
Sault Ste Marie
Carvey, John
Davidson, John
Phipps, J. C. & Co.
Tutt, Joshua
Scarboro', York
Chester, George
MacLean, D.
Schomberg, York
Hughes, J. W.
Lockard, W. S.
Lenard, Sidney
Manning, James
Scone, Bruce
Elliot, J. H.
Slugget, J.
Scotland, Brant
Lyman, H.
Seaforth, Huron
Currie, McDougall & Co. (Thos. Currie, A. McDougall, & J. Laidlaw)
Dixon, S.
Duncan, J. & R.
Seatter, John
West & Cox (George West & John Cox)
Selby, Lennox
Sexsmith, Thomas
Wartman, David
Selkirk, Haldimand
Duff, John
Kent, Henry
Winyard, R. J.
Severn Bridge, Simcoe
Jackson, J. H.
Turner & Cockrell
Shakespeare, Perth
Cummingham, John
Dover, James
Worsley, George
Shannonville, Hastings
Holden, Hiram
Robinson, Charles
Young, Wm. D.
Sharon, York
Doan, William
Edmand, John W.
Simpson, William

Sheffield, Wentworth
Bond, Edwin
Sherkston, Welland
Sherk, Willson
Sheridan, Peel
Hill, E. D.
Silver Creek, Halton
Foreman, John
Silversboe, Simcoe
Mather, James A.
Simcoe, Norfolk
Austin & Werrett
Kirk, David
Lyons, James A.
Lyons, R. C., & Co.
Martin, John E.
Merrill, Amos.
Ritchie, Ford, & Co.
Sovereen, Lemon G.
Tune, James
Wilson, Wm.
Singhampton, Grey
Hamilton, James
Sleswick, Peel
Campbell, Peter C.
Smith's Falls, Lanark
Clarke, Alexander
Fletcher, John
Frost & Wood
Jenkins, John F.
Donohoe, J.
Healy, Peter
Morgan & Washburn
McGillivray, John, Jr.
McDougall, A.
Ruth, James
Shaw, James, Jr.
Shields, James
Terney, Daniel, Jr.
Terney, P., & Co.
Wall, A. W.
Smithfield, Northumberland
Barber, James R.
Smithville, Lincoln
Durkee, Joseph
Lally, Martin
Middleton, James T.
Tanner, William, & Son
Sombra, Lambton
Clark, James C.
O'Regan & Smith
Sonya, Ontario
Harper, Lewis
South Cayuga, Haldimand
Fry, Isaac
South March, Carleton
Dunlop, Mrs.
McMurty, David
Scissons, Samuel
South Monaghan, Northumberl'd
Crossley, I. & H.
Waddell, Robert
Sparta, Elgin
Eakins, John A.
Smith, H. B.
Wood, A. J.
Speedside, Wellington
Coleman, John
Spencerville, Grenville
Bennett, John
Imrie, W. B.
Snyder & Miller

Spring Arbor, Norfolk
Smith, William
Springfield, Elgin
Graves, William H.
McIntosh, James
Stamford, Welland
Buckley, M. M.
Correll, Abraham
Perr, Lewis
Stayner, Simcoe
Belfry, J. & J.
Ingersoll, Justus
Laidlaw, J. D.
McKeggie, John
Read, William
Sutherland, A. M.
Stella, Addington
Howard, Smith & Co.
Polley, Wright & Co.
Stevensville, Welland
Hendershot, Peter
Lepper, F.
Stirling, Hastings
Black, John S.
Craig, Charles
Hawley, Jehial
Judd, William
Milne, James
Stoco, Hastings
Murphy, F.
Stoney Creek, Wentworth
Bradley, J. J.
Stouffville, York
Leaney, William
Shaw, Barclay B.
Wheeler, Edward
Yake, John
Strabane, Wentworth
Peebles, Mathew
Straffordsville, Elgin
McNaughton, R. J.
Saunders, M. N.
Stratford, Perth
Hesson, S. R.
Strathburn, Middlesex
McRae, Hugh
Streetsville, Peel
Barber & Brothers
Embleton, John
Gooderham & Worts
Sullivan, Grey
Gillies, Robert
Summertown, Glengary
McDonnell, R. R.
Summerville, Peel
Bemrose, William
Sunnidale, Simcoe
Mather, James
Meekham, Thomas
Sutton, York
Stevenson, J. R.
Swainby, Middlesex
Gibbs, John M.
McLure, Donald
Noble, John
Taylor, Archibald
Sweaburg, Oxford
Hill, James H.
Sylvan, Middlesex
Burns & Proctor
Talbotville Royal, Elgin
Paine, Esau

Tamworth, Addington
Douglass, Andrew C.
Lapum, James N.
Sconten, M. S.
Sherman, John
Smith & Smith
Tapleytown, Wentworth
Walker, Daniel
Tara, Bruce
Mercer, John E.
Vandusen & Tobey
Tavistock, Perth
Klein, John
Tecumseth, Simcoe
Hipwell, Abraham N.
Teeswater, Bruce
Gordon, William
Hadwen, Matthew
McKibbon, George
McLean, Allan
McLean, John
Telfer, Middlesex
Telfer, Adam
Testersville, Norfolk
Edgeworth, Thomas
Robinson, William
Teviotdale, Wellington
Miller, Matthew G.
Thamesford, Oxford
Brown & Co.
McCarty, N. C.
Martin, John
Thamesville, Kent
Arnold, M.
Bedford, John
Collier, John C.
Crotty, John
Duncan, James
Mayhew & Wilson
McVittie, A.
Shaw, J.
Thistletown, York
Bowman, Thomas
Johnston, Richard
Thornbury, Grey
Campbell, James
Thornhill, York
Carr, Thomas
[illegible]nough, Archibald
[illegible]kiss, Josiah
Reid & Brother
West, Robert A.
Tilbury East, Kent
Smith, J.
Tilsonburg, Oxford
Bain, T. B.
Ferguson, C. W.
Lindop, Bros.
Reid, Weaver & Co.
Slaght, Silas
Tillson, E. D.
Tiverton, Bruce
McInnis, P. & N.
Sinclair & Mitchell
Tormore, Peel
Graham, William
Townsend Centre, Norfolk
Slaght, Israel
Trenton, Hastings
Austin, William H.
Davis, William
Flendall & Co.

Gilmour & Co.
Gordon, G. H.
Ioffs, Thomas
Kirkland, William
MacGowan, Alex.
McGuire, F. J.
Pelletier, C. F.
Thompson, J. W.
Troy, Wentworth
Clark, George
McRoberts, Alexander
Tullamore, Peel
Chaffee, J. M.
Lindsay, James
Orr, John
Tuscarora, Brant
Deagle, David
Tweed, Hastings
Detlor, John McGill
Reed, James
Wright, William
Tyrconnel, Elgin
Conn, Meredith & Son
Stewart, E. B. & J. H.
Underwood, Bruce
Coulthard, John H.
Union, Elgin
Haight, Green & Co.
Unionville, York
Braithwaite, M. M.
Davey, William
Eatkin, George
Fanless, James
Lamond, William
Utica, Ontario
McPherson, William
Uxbridge, Ontario
Bolster, J. & S.
Button, A. S. & Co.
Cowan, S.
Crosby, J. G.
Fawcett, J. C. & Co.
Hunter, John
Smith, A. W.
Vandecar, Oxford
Thompson, Andrew
Vankleek Hill, Prescott
Boyd, James
Cameron & Cummins
Jameson, D. J.
McCuaig, Malcolm
Phillips, Mrs.
Robertson, John
Wells, James P.
Varna, Huron
Secord, J. B.
Willison, James
Verona, Frontenac
Hicks, Joshua
McMullin, Joseph
Victoria Square, York
Allison, Thomas
Courtney, William
Ovas, J. A.
Stutenburgh, James
Vienna, Elgin
Brown, Thomas T.
Edison, Thomas & Co.
Jewell, Francis
Patton, Andrew & Co.
Suffel & Co.
Villa Nova, Norfolk
Upper, James S.
Vesta, Bruce
Cannon, Benjamin
Vittoria, Norfolk
McCall, James H.
Young, Peter E.
Walkerton, Bruce
Ambrose, Walter & Charles
Bruce, John
Moore, David
Wallacetown, Elgin
Blackwood, R.
McKillop, John
Lindsay, J.
Walsingham, Norfolk
McCall, Daniel A.
Wanstead, Lambton
Dewar, John
Johnstone, F.
Wardsville, Middlesex
Hammond, W. D. & Co.
Kent, Thomas
Monroe, M. G.
Urquhart, A. R. & Bro.
Warkworth, Northumberland
Farmer, James
Fraser, A.
Gorman, J. H.
Kennedy, William
Kilmer, E.
Maybee, A.
Warsaw, Peterboro'
Choate, Thomas George
McKie, James
Warwick, Lambton
Auld, Euphemia
Menerey, James
Utter, Jacob
Washington, Oxford
Chamberlain, E. G.
Dunn, William
Waterdown, Wentworth
Crocker & Rymal
Eager, Joseph C.
McMonies, James jun.
Thompson, James B.
Waterford, Norfolk
Becker, Lemon
Merrill, Charles
Squire, James W.
Waterloo, Frontenac
McKim, Peter
Riley, George
Waterloo, Waterloo
Archibald & Bockus
Bockus, W. A.
Devitt, Benjamin
Fischer, Wm.
Hespeler & Randall
McDougall, John
Schaefer & Fleischhauer
Shuh, John & Co.
Watford, Lambton
Meares, J.
Merry, James
Watson's Corners, Lanark
Caroline, George
Munroe, A.
McVeigh, W. & Co.
Purdon, James
Welland, Welland
Hendershott & Brothers
Moorewood, Richard
Rose, H. A.
Taylor, Jacob
Welland Port, Lincoln
Dilb, Henry
Holmes, Dilly C.
Rose, Hugh A.
Sutherland, W. & J. G.
Wellesley, Waterloo
Doering, Lorentz
Zoeger, John
Wellington, Prince Edward
Ross, Walter & Co.
Todman & Cleminson
Wellington Square, Halton
Galloway & Bastedo
Hales, J. H.
Sovereign, John
Waldie, John & Co.
West Essa, Simcoe
Drury, James
Henderson, David
West Huntingdon, Hastings
Gay, Robert
West McGillivray, Middlesex
Smith, Alex.
Stonehouse, George
Westmeath, Renfrew
Fraser, Alex.
West Osgoode, Russell
Bower, John C. & Co.
Cleland, John & Co.
Westover, Wentworth
Birrell, George
Kemp, Joseph
Westport, Leeds
Arnold, H. J.
Buist, Bedelin
Foley, Declan
Hartwell, S. A.
Wheelan, Walter
West Winchester, Dundas
Bow, William
Rennick & Broder
Laflamme, James D.
West Woolwich, Waterloo
Hackcorn, George K.
Wenger & Rupple
Wenger & Weaver
Westwood, Peterboro'
Griffin, Samuel
Whitby, Ontario
Brown, James
Campbell, R. & J.
Cochran, M. H.
Hamilton & Co.
Lowes & Powell
McMillan, T. H. & Co.
Yarnold & Co.
White Lake, Renfrew
Box, John A.
Riddell, John M.
Whitevale, Ontario
McPhee, Donald
Portes, Robert
Wick, Ontario
Hacking, John
Widder, Lambton
Duffus, Adam
Morris, Mr.

Rae, Robert
Widder Station, Lambton
Atkinson, H. M.
Beare, William
Kirkpatrick, Thomas
Milne, Alex.
Wilkesport, Lambton
Kimball, William
Willowdale, York
Lambert, George R.
Wilton, Addington
Warner, Sidney
Winchelsea, Huron
Hall, James
Smith, Alexander
Winchester, Dundas
Beach, Asa
Capell, John
Casselman, Charles T.
Casselman, James C.
Gillespie & Rae
Hughes, Patrick
Winfield, Wellington
Kilborne, J. B.
Windham Centre, Norfolk
Silverthorn, Lewis
Winterbourne, Waterloo
Fromm, Joseph
Windsor, Essex
Brown, Jacob
Fergus, Robert
Gauthier & St. Louis
Guillot & Son, (H. C. & J. C. Guillot)
Ouellette & Langlois
Rolff, H. H.
St. Louis, Gauthier
Taylor, Robert
Wolfe Island, Frontenac
Baker & Son
Dawson Thomas & George
Wolverton, Oxford
Ingles J. P.
Lavery, James
Woodbridge, York
Howell, John F.
Roe & Brothers
Woodburn, Wentworth
King, William W.
Woodville, Victoria
Gilchrist, John
Morison, John
Wooler, Northumberland
Scott, Reuben
Wroxeter, Huron
Carroll, Cyrus
Currie, Ebenezer
Lawrie, William
Sanderson, John
Wyebridge, Simcoe
Swan, James
Wynford, Wellington
Jack, John T.
Wissler, S.
Wyoming, Lambton
Crable, Ralph
Fysh & Thompson
Yarker, Addington
Irwin, Robert
York, Haldimand
Hudson, C. L.
Kyffin, James
Strachan, Thomas
York River, Hastings
Cleak, James
Yorkville, York
Bromell, William
Dobson, James
Edmand, John
Haycock, William
Hewett, William
Zimmerman, Halton
Zimmerman, H. P.
Zurich, Huron
Brown, Robert
Hofell, Barnard

GENTS FURNISHING GOODS.

(See also Clothiers)

Belleville, Hastings
Jacks & Gordon
Peterboro', Peterboro'
Haffey, John
Prescott, Grenville
Dunn, William
Sarnia, Lambton
Leys, George
Seaforth, Huron
Campbell, William

GLOVE MAKER.

Mill Haven, Addington
Fry, William

GLUE MANUFACTURERS.

Alylmer West, Elgin
Stewart, Daniel
Berlin, Waterloo
Brinzer, W.
Brantford, Brant
Hartman, John
Galt, Waterloo
Brinzer, Casper
Yorkville, York
Carr, Samuel
Zurich, Huron
Vauthier, Louis

GRAIN CRADLE MANUFACTURERS.

Ayton, Grey
Hillgardener, Samuel
Bethany, Durham
Craig, John
Mannheim, Waterloo
Hemer, Moses
Stoney Creek, Wentworth
Combs, John
Strathroy, Middlesex
Frank, Solomon
St. Thomas, Elgin
Cameron, Ross, & Co.
Waterdown, Wentworth
Baker, Read

GRAIN AND PRODUCE MERCHANTS.

Aurora, York
Hilburn, Thos. L.
Beamsville, Lincoln
Konkle, M.
Walker, John S.
Belleville, Hastings
Corby, Henry
Phippen, J. A., & Bros.
Pretty, Henry
Read & McIntosh (Robert Read & Thos. McIntosh)
Smith & Gardyne

Tannahill, R.
Brantford, Brant
Humburch, John
Jarvis, William
Kerr, Adam, & Co.
Merritt, Wm. H.
Nimmo, Charles
Simmons, Simon
Smith, William
Sullivan, Edward R.
Chatham, Kent
McNaughton, Dougald
Clinton, Huron
Irwin, R.
Cobourg, Northumberland
Lauder, John
Dundas, Wentworth
Coleman, James
Fort Erie, Wellington
Ottley, Thomas M.
Galt, Waterloo
Andrew, John
Adams, J.
Bigland, Geo. S.
Blain, Thomas
Hill, Wm.
Hunter, James
Miller, Thomas D.
Miller, James
Miller, Robert
Robertson, D. M.
Stuart, John
Shearson, W. A.
Ingersoll, Oxford
Anderson, John
Miller, Thomas D.
Miller, James
Miller, Robert
Robertson, D. M.
Lindsay, Victoria
Smart, George
Spier, Robert
Morpeth, Kent
Hill, Erastus
Mount Brydges, Middlesex
Lundie, W.
Newton Brook, York
McBride, David
Oakville, Halton
McDougald, P. A.
Ontario, Wentworth
Wilson, J. W.
Port Hope, Durham
Wallace, R.
Port Granby, Durham
Carson, David
Queenston, Lincoln
Craigie, George
Stratford, Perth
James, Charles
Ross, John
Rutherford, James
Thompson, R.
Streetsville, York
Barnhart, Noah
Gooderham & Worts
Swainby, Middlesex
Parkyn, James
Wellington Square, Halton
Bunton, William
Hales, Charles
Whitby, Ontario
Draper, C. & Co.
Hobbs, R. H.
Houck, Lewis
Perry, R. E.
Rowe, James & Co.
Woodstock, Oxford
Wilson, George

GRAIN MEASURE MANUFACTURERS.

Yarker, Addington
Connoly & Benjamin

GROCERS AND PROVISION DEALERS.

Acton, Halton
Hill, C. J.
Alisa Craig, Huron
Mihell & Currie
Algonquin, Grenville
McKinzie, Alexander
Allanburg, Welland
Anderson, Alexander
Musson, Henry
Alexandria, Glengary
Grant, Daniel
Almira, York
Bowmen, James
Almonte, Lanark
McKinnen, John
Row, John
Stafford, Henry
Tennant, H. & Co.
Amherstburg, Essex
Baker, James
Hackett & Hedley
Juce, Henry
McGee & Rotsford
O'Maddon, Anthony
Ancaster, Wentworth
Chamberlain, W. H.
Clark, Edwin
Appleton, Lanark
Crowe, Garret
Argyle, Victoria
Sutherland, Alexander
Arkona, Lambton
Brown, A.
Eastman, S. & Bros.
Tulley, John C. & Co.
Arnprior, Renfrew
Watson, Saunders
Arthur, Wellington
Ballentine, Adam
Ashburnham, Peterboro
Armstrong, Thomas
Sweeney, Thomas
Ashton, Carleton
Edwards, Robert
Atherly, Ontario
Thorne, Amos
Thorne, Charles
Aurora, York
Lepper, Matthew
Logan, George
Walton, Jesse
Ayton, Grey
Naismith, George
Waggoner, C. A.
Ayr, Waterloo
Wyllie, John
Baldwin, Addington
Creary, Charles
Kennedy, George
Meld, David
Stewart, Neil
Ballydoff, Durham
Graham, William
Barrie, Simcoe
Bingham, Robert
Hinds, Joseph
Lourie, Alex.
Meekins, Sidney E.
Powell, Richard
Spencer, M. H.
Thomson, William
Bartonville, Wentworth
Stanton, John
Bath, Addington
Johnston, William
O'Rourke, Michael
Lasher, John,
McBride, Daniel
Beachville, Oxford
Fairbairn, James
Beamsville, Lincoln
Amiss, Jeremiah
Bells' Corners, Carleton
Scott, Mrs. M. A.
Bell Ewart, Simcoe
Musgrove, John

Belleville, Hastings
Adamson, M.
Aris, Mrs.
Banks, Michael
Bedford, John
Blacklock, James
Blackley, James
Bullen, Wesley
Burk, James
Cook, John
Donovan, Wm.
Elvins, Richard
Folds, V.
Graham, W. H. & I. B.
Hackett, F.
Harry, Joseph
Henchy, J. B., & Co.
Henry, William
Hicks, S. M.
Hodge, John
Hurley, Jeremiah
Jones, Nathan
Kenney, Mrs. Mary
Mackie, James
McCormick A.
McDonald, Donald
Mangin, Mrs.
Mikel, William Y.
Muchall, Thos.
Nulty & Sons (M., I. H. & Luke Nulty)
O'Brien, Patrick
O'Rooke, John
Pitceathly & Kelso
Reed, J. L.
Tansy, Patrick
Vair, George
Walker, Hugh
Wallbridge, Robert
Watkins, J. J.
Weber, Michael
Wilson, M. V.
Wilson & Robertson
Belmore, Huron
Teriff, Peter
Berlin, Waterloo
Mackie, John A.
Schmidt, C.
Spiers, William
Tyson, A.
Young, William & Co.
Bethany, Durham
Graham, William M.
Thompson, Joseph
Bewdley, Northumberland
Hambly, Thomas
Binbrook, Wentworth
McKenzie, Mrs. Alex.
Bloomsburg, Norfolk
Kitchen, L. W.
Bloomfield, Prince Edward
Bull, G.
Vannery, L.
Bothwell, Kent
Revell, Samuel
Bowmanville, Durham
Andrews, J. B.
Bounsall, C.
Currie, Peter
Darlington, Thomas
Kerr, W.
McClung & Brothers (John, Thomas, & James McClung)
McMurty, John
Murdoch, Bros.
Neads, W. A.
Osborn, William
Simson, J. E.
Stott, G.
Wilson, John
Wheeler, Mr.
Williams, R. E.
Bradford, Simcoe
Culverwill, J.
Campbell, Alex.
Edmanson, William
Goadchild, J. & W.
Jardine & Ferguson
Maguire, John
McBrien, Thomas
Stewart, Robert
Stotts, Peter
Brampton, Peel
Cameron, E.
Graham, Robert
Hamilton & McConnel
Henderson, R.
Horst, William
Lillie, W.
Magee, Thomas
Mathers, John
Woodcock, R.
Brantford, Brant
Adams, Mary
Bauklen, Joseph
Beerse, Nelson G.
Beglan, Joseph
Beglan, Victoria
Brown, John
Boyd, Wm.
Catton, Henry
Christie, Isabella
Clinch, Ralph
Cockshutt, Ignatius
Comerford, John
Copeland, Robert
Craig, Joseph & Sons
Crooks, James
Cusack, James
Daly, Thomas
Elliot, Alice
Evans, James
Fair, Alexander
Fennessy, Michael
Flaning, Thomas
Ford & Brother
Ford, R. J.
Foster, George
Gatz, John R.
Galbraith, John
Gortz, John
Gibson, Alexander
Hawkins, John G.
Hayden, J. G. & Co.
Heyd, Bernard
Hoagg, John
Holihen, James
Hunter, John
Hurst, Wm. B.
Kennedy, Mary
Kerr, Wm. K.
Jackill, R.
Loney, Joseph
Lows, John
McIntosh, D.
McKenna, John
McGivern, John
McMeans, Andrew
Mason, John P.
Moore, Robert
Morrow, James
Nelson, John
Nicol, Wm.
O'Grady, John
Ormerod, John
Phaire, Alexander
Reynolds, G. J.
Ritchie & Russell
Robinson, John
Ryan, Edward
Ryan, William
Scott, Wm. P.
Shannon, Robert
Smith, Mrs.
Smith, Robert
Smyth, Margaret
Tennant, George
Truesdale, T.
Wade, Henry
Walburton, James
Watts, Charles
Watts, George
Webling, Edward
Welsh, John
Williamson, Patrick
Worsnick, Wm. H.
Worthington, John
Brighton, Northumberland
Bowles, W. C.
Mayhew, W. A.
Pettigrew, R. J.
Smith, James A.
Taylor, W. R.
Webb, H. F.
Wellington, J. M.
Brockville, Leeds
Adams, Hugh
Blyth, R. & Co.
Bolger, Dennis
Bolger, James
Bolger, P.
Cameron, James
Carrol, James
Carruthers, William
Cole, Abel
Connor, Mrs. Rose
Cook, William
Cowins, Hannah
Cunningham, Thomas
Daily, T.
Easton, George
Easton, S. G.
Evans, Richard
Finley, J.
Fitzsimmons, Robert, Jr.
Fletcher, Christopher
Franklin, Mrs. A.
Gilmour, Thomas & Co.
Harland, Mrs.
Houston, George & Co.
Hume, Mrs.
Hutcheson, James
King, Thomas
Landon, W.
Lawless, Edward

McColloum, Mrs. M.
McGregor, Joshua
McMillan, William
Olds, G.
O'Rilley, Mrs.
Ross, John
Row & Manhard (David Row & J. M. Hanhard)
Ruddic, C. A.
Shefield, Thomas R.
Sherwood, Thomas
Stuart, A.
White, Alexander
Brougham, Ontario
Brooks, M.
Earl, G. W.
Brunswick, Durham
Thompson, Frederick
Burford, Brant
Matthews, John R.
Burritt's Rapids, Grenville
Healy, John
Harris, Erastus
Byng, Haldimand
Thomas, J. M.
Byron, Middlesex
Campbell, Mrs. M.
Cainsville, Brant
Duncan, A.
Caledonia, Haldimand
Buck, A. C.
Burningham, James
Herod & McLennan
Roper, John
Sweeney, M.
Camden East, Addington
Haydon, James
Camlachie, Lambton
McDonald, Duncan
Campbellford, Northumberland
Aunger, John
Grundy, J. S.
Parker, W. J.
Skinner, H. E.
Camden, Lincoln
Moyer, H. W.
Canfield, Haldimand
Switzer, John
Cannifton, Hastings
McGurne, James
Carp, Carleton
McLean, Hugh
Castleton, Northumberland
Cole, A. R.
Pomeroy, J.
Cayuga, Haldimand
Cameron, Duncan
Chatham, Kent
Adams, William
Berry, William
Brown, William
Coe, Amos
Cumming, H. F.
Darwood, William
Degge, John
Hawkins, M. J. (col'd)
Freeman, James
Hillman, John
Hoon, J. A.
Jackson, Henry (colored)
Jarvis, R. H. & Co. (R. H. Jarvis & D. R. McNaught)
Jones, Mrs. Elizabeth (wid. Thomas)
Kerr, Hugh
Kitchen, H.
Lamont & Coate (D. Lamont & P. S. Coate)
Lewis & Co. (Geo. Lewis, & Nicholas Brumbaugh)
McGuinn, Mrs. Mary Ann
McIntosh, A. B.
McKarral, John
Mess, A. G.
Nelson & Bros. (J. & T. Nelson)
Newth, E.
Northwood, Joseph & Sons,
Payne, W. & J.
Singer, William
Slade, John
Slagg, Joseph
Stevens, J. J.
Smith, David
Snook, Thomas
Stevens, Daniel
Stuart, Mrs. Elizabeth
Taft, L. P.
Turner, George
Urquhart, K.
Verrall, Henry
Weaver, Henry (cold.)
Wortley, Robert
Young, Geo. E.
Chippawa, Welland
Box, Henry
Butler, Edward
Herber, Henry
Herbold, Adam
Higgins, John
Hugoe, Thomas
Hume, John
Ives, Alfred
Wise, John
Clifton, Welland
Binkley, Wm.
Cannon, H. E.
Chase, Windsor
Duffy, Pat
Preston, Frederick
Walwork, Thomas
Watson, W. A., sen
Watson, W. A., jun.
Clinton, Huron
Cameron & Ross, (Colin Cameron & David Ross)
Chisholm, Andrew & Co., (Andrew Chisholm, & A. J. G. Henderson)
Commander, Charles R.
Fisher & Detlor (A. S. Fisher & J. C. Detlor)
Irwin, R.
Keane, James
Kerr, John
McGarva, John
Racey & Brother (J. B. & R. M. Racey
Smith, George
Stanbury, Thomas
Veal, Edgar
Cobourg, Northumberland
Andrews, Matthew
Battell, Thomas
Boswell, J. S.
Burke, William
Canan, J.
Crossen, Hugh
Gordon, James
Guillet, Geo.
Gummow, Robert
Hargraft & Co.
Harper, Thomas
Hitchins, William
Hooey, Stuart
Jewell, Thomas C.
Keenan, James
Leonard, T.
McCracken, Joseph
McKenny, Mrs.
Mitchell, John
Morden, Benjamin
Mudson, Mrs. E.
Payne, W. L.
Polkinghorne & Son
Rundle, E.
Rush, W. J.
Smallwood, G.
Sutherland, J., & Co.
Taylor, Mrs. K.
Wainwright, John
West, William
Winn, Chas.
Codrington, Northumberland
Kilbank, Wm.
Colborne, Northumberland
Doolittle, J.
Easton Brothers
Huycke, S.
Vars, Addison
Purdy, Hiram
Colchester, Essex
Hughson, George
Collingwood, Simcoe
Jardine & Leary
Stafford, Mrs. E.
Consecon, Prince Edward
Becraft, G. J.
Copetown, Wentworth
Burrows, Joseph
Cornwall, Stormont
Adams, P. E.
Fulton, Andrew
Derois, Peter
Broderick, James
Denneny, John
Joice, Mrs. Margaret
Kewin, Edwin
McEnery, Michael
Macfarlane, Arch., & Co.
Corunna, Lambton
Harers, John
Crosshill, Waterloo
Cleghorn, Mrs. Sarah Ann
Flynn, Richard
Dawn Mills, Kent
Arnold, T. S.
De Cewsville, Haldimand
Dier, Mrs. C.
Delaware, Middlesex
Evans, Robert
Delta, Leeds
Parish, William
Taylor, William
Dickinson's Landing, Stormont
Stewart, John
Vanalstine, Miss

Dingle, Huron
Graham, John
Orme, R. B.
Douglas, Renfrew
Groves, William
Downeyville, Victoria
McCarthy, J.
Dundas, Wentworth
Collier, Thomas
Conley, Miss Margaret
Cooper, Jesse
Crawford, James
Dickie, John
Frawby, Mrs. F
Graham, Andrew
Hetherington, James & Co.
Hill, R. P.
King, A.
Lee, James
McKenzie, Mackay & Co.
Moore, Hugh
Morrish, Edward
O'Leary, Thomas
Pirie, George M.
Rose, John
Smith, Mrs. Jane
Wilson, R. T.
Dunnville, Haldimand
Braund, W. & Co.
Brown, J. R.
Carlisle, Thomas
Carroll, Mrs. Mary
Darling & Montague (S. Darling & G. Montague)
Litster, John
Moote, Wm. N.
Noble, Robert
Reed, J. F.
Schofield, Wm.
Thewlis, Allen
Winger, Jacob
Eddystone, Northumberland
Allen, Morris
Elginburg, Frontenac
Bagley, John
Grigsby, James
Elizabethville, Durham
McMurtry, John
Embro, Oxford
Forrest, George
Enniskillen, Durham
McLeod, D. W.
Farmersville, Leeds
Mathews, S. K.
Plumastal, William
Read, James L.
Fenella, Northumberland
Ferguson, Oliver
Fenelon Falls, Victoria
Bell, Francis
Dewart & Graham
McDonald, D. A.
Fergus, Wellington
Watt, James
Ferguson's Falls, Lanark
Hollinger, Charles, jun.
Fingal, Elgin
Burgess, William B.
Forest, Lambton
Dicker, R. R.
Phelan, John
Shaw, Mrs. Ann
Stephenson, Thomas
Flinton, Addington
Layard, Moses
Frankford, Hastings
Bowen, A.
Gilbert & Row
Rixon, W. J.
Franklin, Durham
Maguire, Miss Jane
Franktown, Lanark
Jackson, Mrs.
Webster, Mrs.
Frankville, Leeds
Brennan, Herbard
Davis, H. B.
Dixon, George
Smith, Wiliam
Freelton, Wentworth
Freel, Patrick
Galt, Waterloo
Austin, Samuel
Brogan, John
Buckley, Denis
Cameron, Chester C.
Cavers, Andrew
Connell, D.
Craig, James
Donaldson, Mrs.
Forbes, Charles
Hume, Gavin
Keachie, John B.
Kennedy, Timothy
McBroom, Wm.
McDonald, John
Malcom Robert
Martin, Mrs. Elizabeth
Murray, Robert
Patterson, William
Sullivan, Miss N.
Sutherland, Mrs.
Thomson, J.
Wallace, Robert
Galway, Peterboro'
Patterson, J. P.
Probert, Thomas
Garafraxa, Wellington
Warnock, Robert
Georgetown, Halton
Henderson & McDermid
McKay, Hugh
Noble, E.
Vandusen, D.
Goderich, Huron
Acheson & Smith (George Acheson & R. B. Smith.)
Archibald, Charles E.
Bedford, Jacob
Detlor, J. V. & Son (J, V. & S. H. Detler)
Fair, John, & Co.
Ferguson, D.
Graham, E.
Grant, Geo.
Hays, James
Horton, Henry
Kerr, D. Jun. & Co.
Kerr, William
McHardy, John
McKay, D. C.
McKenzie, Geo.
Mitchell, John
O'Dea, Patrick
Shannon, W. D., & Co. (W. D. Shannon & S. Lamontine)
Sheppard & Strachan (J. M. Sheppard & D. C. Strachan.
Stewart, R. & G.F.
Wells, H. & C.
Guelph, Wellington
Armstrong, Andrew
Brechbill & MacFarlane (P. Brechbill & D. MacFarlane)
Carroll, John
Elliot, Geo. & Co. (George Elliot & George & Alex. Hadden)
Forbes, Mrs. Eliza
Doran, M. J.
Harris, J.
Harris, Mrs. Sarah
Kieran Brothers
Leader, H.
McGill & Co. (William McGill & M. Robinson
Massie, James & Co.
Meredith, C. & T.
Murphy, James
Pulling, Mark
Smith, A.
Walker, Hugh
Warren, George
Wilkinson, George
Workman, William
Wood, John A.
Gravenhurst, Simcoe
McCabe, James
Greenbush, Brockville
Connor, Robert & F.
Foster, William
Greenwood, Ontario
Green, Samuel J.
Grimsby, Lincoln
Partington, Charles
Hampton, Durham
Ward, Samuel
Hannon, Wentworth
Barritt, G. C.
Harrisburg, Brant
Hurley, Mrs. B.
Harrowsmith, Frontenac
Vandewater, R. W.
Heidelburg, Waterloo
Gackstedter, Leonard
Hespeler, Waterloo
Ferguson, A. & Co;
Nahrgang, C.
Shaw, A.
Holland Landing, York
O'Keefe, Mary
Parsons, Thomas
Homer, Lincoln
Durham, Isaac
Smith, William L.
Houghton Centre, Norfolk
Brady, D. C.
Humberstone, Welland
Reeb, Michael
Ingersoll, Oxford
Callahan, J.
Campbell, H.
Caswell, E.

Clark, O.
Elliott, Norman
Mallett, H.
Morgan, John
Morrison, A. & Co.
O'Neill, J.
Robinson, E.
Shrapnell, G. J.
Iroquois, Dundas
Bartlett, James
Riggs, Joseph
Wharton, Thomas
Jasper, Grenville
Grant, John
Jerseyville, Wentworth
Howell, Levi
Kars, Carleton
Montgomery, John
Keene, Peterboro'
Campbell, John
Kelvin, Brant
Mitchell, George W.
Kemptville, Grenville
Clothier, Rueben
Kerrwood, Middlesex
Mitchell, John
Kingsville, Essex
Kennedy, Wm.
Kinloss, Bruce
McKay, Hector
Laggan, Glengary
Jarvis, John
Lanark, Lanark
Culross, James
Lobbie, Thomas
Lancaster, Glengary
Derosie, John
McDonald, Mrs. A.
Leamington, Essex
Brown, B. V,
Leslie, York
Berry, James
Elwood, John
Niven, M. & Co.
Lindsay, Victoria
Baker, C. L.
Bell, Wm.
Chisholm, John
Cullis & Watson (John Cullis & Thomas Watson)
Devaney, Mrs. C.
Dobson & Niblock
Lockie, Alexander
McCarthy, Charles
McLaughlin, Mrs. Margaret
McLean, Joseph
Maguire, Lawrence
Mitchell, Wm.
Robinson. W. J.
Umphrey, H.
Listowell, Perth
Hay, Robert
Little Britain, Victoria
Methual, S. H.
Lonsdale, Hastings
Schermerhorn, John
Sweeny, Miles
Louisville, Kent
Struthers, R. C.
Loughboro', Frontenac
Bothwell, Thomas George
Lucan, Huron
Crunnican, Michael
Lewis, William
Lurgan, Bruce
Sharpe, Joseph & Co.
McDonald's Corners, Lanark
Paul, George
Madoc, Hastings
O'Flynn, Robert
Norman, Capt.
Wright, A.
Young, R.
Maidstone, Essex
Hickey, Wm.
Maitland, Grenville
Brown, George W.
Burritt, Mrs.
Ferrier, Mrs.
Shepard, John
Wells, J. B.
Mallorytown, Leeds
Mallory, William, J.
Schwerdfeger, G. H.
Manilla, Victoria
Kirkland, W.
Markham, York
Barnes, C. G.
Marysville, Hastings
Lyman, C. P.
McIntyre, Grey
Richmond, Duncan
Meaford, Grey
Brown, George
Burns, Charles
Chase, George A.
Lindsay, John
Pillgrem, William
Merrickville, Grenville
Clunie, C. J.
Millbrook, Durham
Atkins & Co. (H. & J. Atkins)
Graham, Wm.
Gott, James
Millhaven, Addington
Forward, G. B.
Mill Point, Lennox
Donohue, Florence
Weldon, Mrs. G. R.
Milton, Halton
Booth, E.
Dempsey, George
Roper, John P.
Smith, George
Todd, Robert
Mitchell, Perth
Archer, Mrs. James
Bennett, Lewis
Goebel, A.
Levy, John
Macdonald, Thomas
Morpeth, Kent
Dent, Richard
Duck, Elijah
Heyward, Andrew
McCollum, Miss
Wilson, William
Morrisburg, Dundas
Carroll, Paul
Empey, C. P.
Fetterly, P.
Morriston, Wellington
Grier, Thomas M.
Mount Forest, Grey
Fleming, John
McArthur, Angus
McLaren, Daniel
Murray, Northumberland
Burleigh, George
Mount St. Louis, Simcoe
Fitzgerald, John
Mount Vernon, Brant
Allen, Mrs.
Nauticoke, Haldimand
Bourne, C. E.
Napanee, Lennox
Aylsworth, Jehill
Blewitt, James
Blewitt, John
Bowen, Edward
Chamberlain, Henry
Chamberlain, S. G.
Cockburn, George
Davis, Alexander C.
Dickens, Edwin
Doney, Lafayette
Foster, Reynaldo
Haig, Robert
Johnson, Robert
Martin, James
Miller, D. H.
Mills, William
Phelan, John
Pringle, J. W.
Rennie, R. & Co.
Schryver, Mrs. Ann
Smith, John
Stevenson, Andrew
Templeton, Mrs. Janet
Newbliss, Leeds
Davidson, Alice
Newburgh, Addington
Cummings, Robert
McCullough, James
Miller, Allen
Paul, James
Newcastle, Durham
Bell & Co.
Casselman, Jacob
Hunter, A. H.
New Hamburgh, Waterloo
Nevills, T. G. S.
New Lowell, Simcoe
Root, D.
Newmarket, York
Henderson, Andrew
Nixon, James
Peterson, Thomas
Sharpe, Ingham
Simpson, C. H.
Souter, Alex.
Newport, Brant
Diamond, Joseph
Milloy, Colin
New Sarum, Elgin
Wilcox, Jacob
Niagara, Lincoln
Clement, G. A.
Elliot, Thomas
Meneilley, William
Monro, J. R.
Senior, William

Nissouri, Oxford
McBrayne, Archibald
Norham, Northumberland
Douglass, Alex.
Howard, E. E.
North Augusta, Grenville
Pike, A.
North Douro, Peterboro'
Carveth, J. C.
Graham, R.
North Eldon, Victoria
Chisholm, McRae & Co.
Norwichville, Oxford
Catton, Henry
Haken & Co.
Oakville, Halton
Brett, Jas. Jun.
Howel & Pollard
McIntyre, Neil J.
Robinson, M. & Co.
Welsh, William
Odessa, Addington
Allen, Hiram S.
Oil Springs, Lambton
Danks, Isaiah
Dolsen, D. S.
Leavens & Richardson
Leavens, G. N. & C. W.
McBride, Robert
Peets, H.
Wilson, John
Omemee, Victoria
Clarke, William
Morrison, George
Mitchell, John & Wm. H.
Stephenson, Thomas
Orangeville, Wellington
Colloder, G. W.
Yomans, David
Orillia, Simcoe
Vick, Joseph & Co.
Orono, Durham
Caswell, Wm. Jun.
Henry, William
Ley, David
Mason, John
Osceola, Renfrew
Dixon, Nicholas
Oshawa, Ontario
Bremner & Urquhart (Geo. Bremner, John Urquhart)
Mulcahy, Thomas
Murdoch Brothers
Owen Sound, Grey
Meir, John
Miller, John
Notter, Richard
Park, James
Parke, S.
Taylor, Henry
Watters, Alexander
Paris, Brant
Ashman, Robert
Bullock, Joseph
Gouinlock, Walter
Granton, J.
Irwin, Mary
Hoffman, George & Co.
McCash, Mrs.
Patterson, Wm.
Snider, Samuel
Taylor, W. H.
Thomson & Wright
Watts, C.
Wright, Frederick
Park Hill, Middlesex
Bullin, Frederick
Cornish, Mrs. W. K.
McKinnon, John
Scoon, John
Pembroke, Renfrew
Johnson, David
Perrytown, Durham
Stephenson, Mr.
Perth, Lanark
Allan, James
Allan & Co.
Andison & Allan (H. Andison & F. Allan)
Botsford, W. & C. W.
Brennan, John
Brown, N.
Code, Thomas
Doran & Ferland
Ferland, S. & Co.
Henderson, J. T.
Hicks, James
Mair & Co.
Mathieson, R. jun.
Meighen, Arthur
Moore, Mrs. M. A.
Ryan & Devlin
Shaw, Henry D.
Sutherland, James
Thompson, R.
Walsh, Patrick
Weatherford & Co.
Woods, J.
Young, Henry
Petawawa, Renfrew
Bucklefield, G.
Peterboro', Petetboro'
Alexander, Charles A.
Allan, Edmond
Beatty, Thomas
Cadotte, Mrs. Mary
Cameron, John
Campbell, James
Chambers, Thomas
Clifford, John
Collins, T.
Connal, Peter
Donell, William
Duignan, James
Gallaher, John
Giles, Philip
Glover, Louis
Goodwin, R. A.
Kane, A. & Son (Andrew & William Kane)
Lasher, Amos H.
Macdonell, Angus
McKellar & Cameron
McNaughton, Duncan
Mitchell, George
Moloney, M.
Moloney & Brother
Redman, Robert
Robinson, E.
Spalding, C. C.
Sutherland, J. & Co.
Watterson, John
Williams, Angus
Wilson, Mrs.
Wrighton, W. H.
Petrolia, Lambton
Danks, Isaiah
Lancaster, S. J.
Picton, Prince Edward
Carter, W.
Colden, Thomas
Donnelly, W.
Jamieson, Thomas
O'Reilly, James
Patterson, James
Redmond, Joseph
Reynolds, John
Stickney & Brother
Sullivan, D.
Vandusen, C.
Welbanks Mrs.
Plattsville, Oxford
Lake, Thomas
Point Edward, Lambton
Maines, Edward
Port Burwell, Elgin
Ault & Wildsen
Foster, D.
Port Colborne, Welland
Gibbons & Co.
Pirrotte, John
Port Credit, Peel
Lynd, R.
Shaw, James R.
Port Dover, Norfolk
Marr, Joseph R.
Vichard, S.
Port Hope, Durham
Anderson, William
Carson, John
Clemes, Charles
Crawley, George
Doney, Thomas
Gibson, William
Hagerman, T. R. & C. A.
Hall, William
Hooey, William
Hughes, George
Knight, Charles
Knox, George A.
Lydon, John
McLennan, D. J.
O'Neill, J. & R.
Phillips, Peter
Quay, William
Russell, J. L.
Simpson & Read (William Simpson & Wm. Read)
Port Robinson, Welland
Clark, John J.
Port Rowan, Norfolk
Biddle, C.
Kimball, John
Port Stanley, Elgin
Batt, John
Berry, Mrs.
Webb, Robert
Prescott, Grenville
Blakey, Mrs. John
Bradley, John
Chartier, A.
Cotter, Timothy
Daniels, D.
Davis, Albert
Dillon, John
Duvell, Antoine

Ferguson, John
Kerr, James
McCullock, Mr.
McDermott, David
McGrory, Edward
McKeon, Edward
Manning, Mrs. Margaret
Melville, Thomas
Moran, Peter
Northrup, M.
O'Brien, Patrick
O'Connell & Herbert
Quinn, James
Savage, John
Scott, John
Small, James
Steed, Joseph
Torr, Thomas
Tracy, W.
Trainor, Mrs.
Tupper, James M.
Walsh, W. R., & Co.
Welsh, Alexander
Preston, Waterloo
Nispel, Conrad
Prince Albert, Ontario
Sinclair, Archibald
Puslinch, Wellington
Greer, John
Queenston, Lincoln
Bolden, John
Bowland, John
Clement, Mrs. E.
Humphries, Mrs.
Raglan, Ontario
Foster, Loren
Renfrew, Renfrew
Airth, William
Eady, Geo. & Wm.
Richmond Hill, York
Atkinson, W.
Ridgetown, Kent
Brash, Mrs. A. R.
Kitson, William & Co.
McLean, John
Smith, Jacob
Rochester, Essex
Chevalier, Antoine, sen.
Cray, John
Rolph, Norfolk
Herron, John
Rondeau, Kent
Holmes, H. H.
Mallory, W. J.
Shelden, Wm. D.
Smiley, James
Rothsay, Wellington
Brintnall, John
St. Andrews, Cornwall
Masterson, Laughlin
St. Catharines, Lincoln
Andrews, Edward
Battle, Mathew
Berhalter, Joseph
Bradley, John
Brownlee, Henry
Brownlee, T. R.
Brownlee, William
Carroll, J. D.
Connor, Thomas
Cooke, William
Devany, William
Duffy, Owen
Ellis, Morris
Fitzgerald, Richard
Flannery, John
Flannery, Michael
Flynn, Patrick
Frieseman, A. P.
Gibson & Dickerson
Goslin, James
Hall, Edward
Harrington, James
Hayden, Patrick
Haynes, D. Curtis
Hennegan, Timothy
Hennessy, Thomas
Keefer, F.
Kent, Henry S.
La Vallee, D. P.
McArdle, E.
McCalla, Wm. J. & J.
McGuire, Daniel
McLean, James & John
McNamara, Mrs. Margaret
Maloney, Patirck
Marren, P.
Milward, C. C.
Moore, D. N.
Murray, Mrs. Margaret
O'Hara, Andrew
O'Leary, Mrs. Julia
Parnall, Elijah
Paterson, Robert, & Co.
Punchard, R.
Reilly, Hugh
Rich, John S.
Riley, George, & Co.
Riley, John
Ryan, John
Stinson, Francis
Stocking, J.
Summerville, Wm.
Swayze, Fletcher
Vanderlip, Peter
Wilson, Henry
Woodruff, R.
St. George, Brant
Gordon, J. D.
McRobert, A.
St. Marys, Perth
Adam, John
Beattie, A.
Birtch, Robert
Box & Sommerville (Rich. Box & Wm. Sommerville
Eaton, J. & T.
Eaton, R.
Flaws, Robert
Fullarton & Maybury (Jas. Fullarton & Thomas A. Maybury
Guest, Robert
Hutton, T.
Hutton, Wm. Lyell
Lewis, W.
Long, Edward
Mackenzie, J. & W.
McCuaig, J.
McDonald, John
McIntosh, Gilbert
McIntosh, W.
Smith, G. B.
Treanor, H. & J.
Whelihan, P.
St. Thomas, Elgin
Macrone, J. & M.
Anderson, Mrs. E.
Begg, J. H. L.
Cameron, Ross & Co.
Carrie, R. & Co. (Robert Carrie & H. B. Pollock)
Hay, Thomas
Henderson, A.
Lindop, Bros. (S. L., H., & John Lindop)
Love, Alex.
McAdam, J.
McCrone & Smellie (E. McCrone and J. R. Smellie)
Roe, Peter
Smith, B. G.
Stewart, Archibald
Salem, Wellington
Jack, John J.
Sarnia, Lambton
Allair, A.
Barrie, James
Cameron, Mrs. Janet
Clark, A. C.
Clark, Daniel
Clark, W. B.
Crawford, John
Crook, John
Flahiff, Michael
Gleeson, T.
Mackenzie, D.
McCart, Daniel Jr.
McMahan, P.
Masuret, Treffly
Pottinger, Samuel, sen.
Shinners, O'Brian
Stewart, William
Walker, August
Wanless, William
Saugeen, Bruce
Douglass, A. & Co.
Seaforth, Huron
Crites, John
Hickson, Edward
Killoran & Ryan (John Killoran & Thos. D. Ryan)
Robertson, W. S.
Veal & Carmichael (F. Veal & R. Carmichael)
Walsh, John & Co.
Selby, Lennox
Beeman, William
Scotland, Brant
Prouse, T. O.
Shakespeare, Perth
Brown, Major
Shannonville, Hastings
Munnelly, Mary
Simcoe, Norfolk
Curtis, John
Lamson, Nathaniel
Martin, J. E.
Perrry, Swinton & Co.
Petit, Philip B.
Smith's Fall, Lanark
Guthrie, J. C.
Tierney, Daniel
Wall, A. W.
Smithfield, Northumberland
Smith, Abijah

Smithville, Lincoln
Curran, V. P.
Forshee, J. N.
Patterson, Francis
Sparta, Elgin
Conn, A.
Wilson, John
Spencerville, Grenville
Robertson, Thomas
Springville, Elgin
Dickhout, Richard
Stayner, Simcoe
Belfry, Jacob
Ingersoll, Justus
Reid, W.
Stirling, Hastings
Jellett, John
McRory, Robert
Potts, E. F.
Thurber, H. G.
Straffordville, Elgin
Griffin, J. A.
Leach, C. N.
Stratford, Perth
Brazier, G.
Brunner, T.
Caven, A.
Clark, John J.
Clements, Mrs. James
Corcoran, James
Davis, D.
Down, William
Macdonald, James
McCauley, Robert
Marshall, Bros. (W. R. & F. A. Marshall)
Milne, John
O'Higgins, J. P.
Patterson, William H.
Phillips, J. R.
Porteous & Hector (W. Porteous & R. G. Hector)
Scott, John A. & Co.
Sullivan, George W. (col'd)
Watson, Joseph
throy, Middlesex
De la Mare, Thomas
Dewan, J. D.
Forbes, Thomas
Gilzean, J. & G. D.
Goodwin, Abraham
Lemon, W.
Lenfesty, J.
McIntosh & Murray (A. & J. G. McIntosh & W. H. Murray)
Meaers, Thomas
O'Dwyer, P.
Rapley & Manson (William Rapley & Jas. Manson)
Scott, C. G.
Sharp, John H., Geo. Ashwell, agent
Smith Bros. (E. H. & L. H Smith)
Thomas, Robert
VanStaden & Johnston (Wm. G. VanStaden & Alex. Johnston)
Streetsville, Peel
McGregor & Beaty
Pinney, William J.
Summerstown, Glengary
Harper, William
Renshaw, John
Talbotville Royal, Elgin
Branton, Robert
Tamworth, Addington
Drader, Ernst
McKim, Elias
Rose, Alfred
Tavistock, Perth
Kerr, Angus
Rutherford, J.
Teeswater, Bruce
Jackson, Malcolm
Thornbury, Grey
Burritt, Oscar
Tillsonburg, Oxford
Armstrong, James
Trenton, Hastings
Derch, John
Ireland, Wm. M.
Ieffs & Orr
Tuscarora, Brant
Dennis, David
Tweed, Hastings
Embury, Valentine
Marshall, Richard
Vandensen, Allen
Udora, Ontario
Umphrey, Samuel
Underwood, Bruce
Noble, Archibald
Vankleek Hill, Prescott
Cameron, Angus
Verona, Frontenac
Abrahams, William
Vienna, Elgin
Macalister, Henry B.
Wright, James F.
Virgil, Lincoln
Bristol, James
Violet, Addington
Aylsworth, Mrs. J.
Irwin, Wm., & Son
Vittoria, Norfolk
Anderson, Thomas C.
Horne, Adam
Wallacetown, Elgin
Lundeay, James
McIntyre, L. W.
Warkworth, Northumberland
Gallagher, Patrick
Hamilton, James
Warsaw, Peterboro'
Wason, John
Waterloo, Waterloo
Devitt, B.
Fischer, Wm.
Froellner, Henry A.
Waterloo, Frontenac
Northmore, Joseph
Walton, Huron
Pattison, Robert
Welland, Welland
Cahill Mr.
Fell, H. H.
Garden, Wm. N.
Secord Mr.
Wellington, Prince Edward
Flagler, S. M.
Wellington Square, Halton
Graham, Thomas
Westbrook, Frontenac
Clark, Benjamin
West s Corners, Perth
Fox, John
Pierson, John
West Flamboro, Wentworth
Durrant, Charles
Van Every, Hugh
Whitby, Ontario
Arnall, John
Bates, J.
Brown, L.
Burns, E.
Burns, James
Crosby, H. H.
Farquharson, John
Felitz, Hugh
Houck, Lewis
Howell, J.
Goodman, M.
Lynde, C.
Nicol, A.
Roberts, C.
Thompson, Henry
Winchester, Dundas
Hiller, William
Windham Centre, Norfolk
Robertson, James
Windsor, Essex
Beatty, Edward
Burrows, George
Cameron & Thorburn (D. Cameron & J. Thorburn)
Dougall & Co. (James, John, & F. J. Dougall
Godbey & Lawrence (Thos. J. Godbey & George S. Lawrence)
Graham, Levi
Irwin, Boel
Lambie, James
McDonough, William
Malone, James
Moore, J.
Myers, Jacob
Neveux, Louis
O'Doherty, Daniel
Offet, H. (col'd)
Roeder, J.
Sutton, C. C.
Taylor & Hibler (W. M. Taylor & H. B. Hibler)
Treble, W. & J.
Waterman, James
Williams, E. G.
Wolfe Island, Frontenac
Card, Mrs. Maria
Wills, T. C.
Woodburn, Wentworth
King, Thomas
Woodstock, Oxford
Forrest, John
McIntyre, John
Ross, R.
Robinson, J.
Weeks, George
Woodville, Victoria
Armstrong, James
Jackson, Duncan
Wroxeter, Huron
Hesson, John

York, Haldimand
Nelles, J. A.
Yorkville, York
Becket, C. C.

Downey, Mrs. Mary
Farrew, William
Gerry, James
Gibson, Joseph

Locke, John
Scott, George
Stennett, Thomas

GUNSMITHS.

Almira, York
Junning, Samuel
Amherstburg, Essex
Dumond, M.
Appleton, Lanark
McNeeley, Thomas
Arnprior, Renfrew
Lang, James
Arthur, Wellington
Church, George
Ayr, Waterloo
White, Henry
Ballyduff, Durham
Mordount, Robert
Barrie, Simcoe
Burns, Michael
Bayfield, Huron
Warren, George
Beaverton, Ontario
Beebe, S. L.
Bell Ewart, Simcoe
Bear, Jonathan
Belleville, Hastings
Heard, Thomas
Bloomfield, Prince Edward
Jones, J.
Bobcaygeon, Victoria
Geene, Samuel
Boston, Norfolk
Forbes, Lester R.
Brampton, Peel
Bright, L.
Brantford, Brant
Welshofer, George
Brockville, Leeds
Martin, Paul
Burford, Brant
Dutcher, Thomas N.
Burgessville, Oxford
Nichol, H.
Caledon, Peel
Rayburn & Stubbs
Cathcart, Brant
Bunker, James
Chatham, Kent
Nichol, Thomas
Reeve, James
Chippawa, Welland
Mater, Michael
Sting, H. Charles
Weinbrenner, Louis
Cobourg, Northumberland
Cottrell, George
Clearville, Kent
Felton, Samuel S.
Dalhousie Mills, Glengary
Munro, John

Dunnville, Haldimand
Soper, William
Egmondville, Huron
VanEgmond, Leopold
Elginburg, Frontenac
Ash, Donham
Fenelon Falls, Victoria
Palmer, Elias
Flinton, Addington
Honeywell, Israel P.
Galt, Waterloo
Brooks, M.
Goderich, Huron
McIntosh, John C.
Hall's Bridge, Peterboro'
Smith, David
Harrisburg, Brant
Hall, John
Hanover, Grey
Miller, George
Harrowsmith, Frontenac
Russell W.
Hullsville, Haldimand
Jonson, Thomas
Indiana, Haldimand
Sharpe, Henry
Inkerman, Dundas
Barkley, Alexander
Kelvin, Brant
Loree, Abraham
Kemptville, Grenville
Kennedy, J. & A.
Lanark, Lanark
Hunter, Alexander
Langton, Norfolk
Walker, J.
Leamington, Essex
Bartholomew, J.
Listowell, Perth
McConnel, Henry
Maidstone, Essex
Mitchell, James
Merrickville, Grenville
Findlay, John
Morriston, Wellington
Kolp, George
Napanee, Lennox
Judd, C. H.
Neustadt, Grey
Sperling, Fred.
Newborough, Leeds
Paul, William
Newbury, Middlesex
Clayson, William
New Hamburg, Waterloo
Gasser, L. M.
North Eldon, Victoria
Dalylish, R.
North Keppel, Grey
Goldhawk, Halford

Orangeville, Wellington
Jinkins, Jacob
Ostrander, Kent
Colby, P.
Pembroke, Renfrew
Gabel, Gotleb
Penetanguishene, Simcoe
Collumbus, Louis
Playfair, Lanark
Jackson, William
Point Abino, Welland
Teal, Zachariah
St. Catharines, Lincoln
Palmer, Joseph
Sandwich, Essex
Martell, Pierre, & Co.
Sarnia, Lambton
Spetz, J.
Saugeen, Bruce
Mosser, C.
Shipley, Perth
Harris, T.
Simcoe, Norfolk
Walker, John J.
Smith's Falls, Lanark
Williscroft, John
Sparta, Elgin
Beven, John
Springville, Peterboro'
Bennett, John
Stratford, Perth
Palckert, E., & Brother (E. & H. Palckert)
Strathroy, Middlesex
Hardy, Thomas A.
Tamworth, Addington
Abrahams, Edward
Tecumseth, Simcoe
Clark, Robert
Uxbridge, Ontario
Wilson, Warren
Verona, Frontenac
McMullin, Joseph
Warsaw, Peterboro
Payne, Stephen
Waterloo, Waterloo
Hidderich, L.
Jung, Peter
Orth, Dietrich
Whitby, Ontario
Griffith, C.
Windsor, Essex
Bishop, F. P.
Woodstock, Oxford
Crane, John E.
Shaw, Thomas
Wroxeter, Huron
Vogt, John B.
Wynford, Welland
Johnston, Alexander

LYMAN, ELLIOT & CO., CHEMISTS, DRUGGISTS, PERFUMERS, &c., TORONTO.

HAME MANUFACTURERS.

Brockville, Leeds
McCulloch, William

Gananoque, Leeds
Skinner & Co.

HAMMER MANUFACTURERS,

Belleville, Hastings
Warren, V. J.

HARBOUR MASTERS.

Cobourg, Northumberland
Elliott, Charles

HATTERS AND FURRIERS.

Arnprior, Renfrew
Bang, J. S.
Ayr, Waterloo
Laughland, David
Belleville, Hastings
Haymes, G. H.
Pearson, Henry
Berlin, Waterloo
Glepe, Henry
Haller, John
Bowmanville, Durham
Myers, Marcus
Shaw, William
Brantford, Brant
Festner, John
Glassco, Thomas
Hardy, Thomas
Brockville, Leeds
Griffin, G. R.
Manley, William
Chatham, Kent
Winter, George
Clinton, Huron
Commander, Charles R.
Dundas, Wentworth
Carrie, James
Fitzroy Harbor, Carleton
Hawley, Miss
Galt, Waterloo
Heinhold, William
Guelph, Wellington
Dadson, Stephen
Garland, Francis
Holland Landing, York
West, J. A.
Ingersoll, Oxford
McDonald, James
Oakland, Brant
Griffing, Edward C.
Paris, Brant
Nash, Aaron
Perrytown, Durham
Davis, Petrie & Co.
Perth, Lanark
Wright, H. B.
Peterboro, Peterboro
Bradfield, Charles
Picton, Prince Edward
Sweeney, Miss
Woods, F.
Port Hope, Durham
Budge, Edward
Wrigley, H. J.
St. Catharines, Lincoln
Andrews, William
Hardy, Thos. J.
Hunneford, John
Tait, James D.
St. Thomas, Elgin
Carrie, R. & Co. (Robert Carrie & H. B. Pollock)
Roe, Peter
Sarnia, Lambton
Mackenzie, D.
Simcoe, Norfolk
Haison, John
Uxbridge, Ontario
Dowling, Mrs.
Tracy, Miss
Morris, Miss
Wright, Mrs.
Waterloo, Waterloo
Ferdinand, Henry
Schade, Martin
Woodstock, Oxford
Richmond, D. C.

HIDE AND LEATHER DEALERS.

Acton, Halton
Hemstreet, William
Alexandria, Glengary
Chisholm, Angus R.
Harrison, George
Almira, York
Bowmen, James
Almonte, Lanark
Patterson & Rosmond
Amherstburg, Essex
Kolfage, John G.
Appleton, Lanark
Cram, P. & J. F.
Athol, Glengary
Currier, Paul
Arthur, Wellington
Hollinger, Geo. & James
Ashburnham, Peterboro'
Clark, John
Ashton, Carleton
Argue, George
Aultsville, Stormont
Brownell, Thomas
Ayr, Waterloo
Petrie, A.
White, Parker
Baltimore, Northumberland
Burgess, John
Beaverton, Ontario
Cameron, J.
Bell's Corners, Carleton
Robertson, George B.
Belleville, Hastings
Frost, Abraham
Phippen, J. A. & Bros.
Belfontaine, Peel
Steele, James
Belmore, Huron
Terriff, Peter
Bentinck, Grey
Smith, Thomas
Berlin, Waterloo
Breithaupt, Louis
Berwick, Stormont
Jackson, Robert
Bloomfield, Prince Edward
Hubbs, A.
Stinson, Lewis B.
Bloomsburg, Norfolk
Sotzbury, H.
Bondhead, Simcoe
Lawrence, G. H.
Bowmanville, Durham
Bradshaw, S. B.
Hoskins, F. S.
Horsey, William

Mason, S.
Porter, M.
Reed, R.
Brampton, Peel
Lillie, W.
Brantford, Brant
Wallace & Houghton
Brighton, Northumberland
Franklin, B.
Brockville, Leeds
Dana, George A.
Hope & Childs
Lipsett, Robert
Brougham, Ontario
Paterson, Andrew
Brucefield, Huron
Briggs, Edward
Burford, Brant
Maguire, Thomas
Burgessville, Oxford
Doxsie, A.
Burritt's Rapids, Grenville
Guest, Richard
Buttonville, York
Amoss, Thomas
Caldwell, Peel
Harris, Isaac
Campbellford, Northumberland
Edwards, E. W.
Abbott, George
Canboro', Haldimand
Hazeltine, George
Cannifton, Hastings
Brenton, Francis
Mentille, Daniel
Cathcart, Brant
Bunker, Stephen
Chatham, Kent
Farrell, Richard
Smith, John
Chatsworth, Grey
Kingsberry, Stephen
Cheltenham, Peel
Campbell, John
Mercer, Thomas L.
Wilkinson, Robert
Claremont, Ontario
Taylor, Dugald Jun.
Clayton, Lanark
McNeil, George
Clifford, Wellington
Alexander, George
Clinton, Huron
Counter, Charles
Doan, O. S.
Colborne, Northumberland
McRae, F.
Consecon, Prince Edward
Squiers & Whittier
Cumminsville, Halton
Daville, William
Dalhousie Mills, Glengary
McCuaig, Alexander & Bro.
Dartford, Northumberland
Bailey, William
Delhi, Norfolk
Conlin, Edward
Demorestville, Prince Edward
Eaton, J. R.
Dickinson's Landing, Stormont
Dawson, Francis
Foulton, Philip
Dingle, Huron
Knechtel, J. N.
Smith, J. R.
Drayton, Wellington
Winterstein & Connor
Wortley, W. C.
Dresden, Kent
Webster, Isaac
Dunbarton, Ontario
Muir, William
Dundas, Wentworth
Lawrey, Charles
Dunnville, Haldimand
Penny, Henry
Egmondville, Huron
Brett, Robert
Elora, Wellington
McLean, John C.
Escott, Leeds
Hewston, William
Esquesing, Halton
Cross, David
Exeter, Huron
Carling, Isaac
Farmersville, Leeds
Smeaton & Brothers
Fenelon Falls, Victoria
McDonald, D. A.
Fergus, Wellington
Lingwood, R.
Watson, C. W.
Fingal, Elgin
McLachlin, James
Fisherville, Haldimand
Holmes, Asher
Formosa, Bruce
Clark, Mr.
Frankville, Leeds
Connor, Samuel
Gananoque, Leeds
Auchinvole, Alexander
Georgetown, Halton
Dayfoot, John B.
Watson, J. B.
Glenallan, Wellington
Tanner, John
Goderich, Huron
Kerr, D. Jr. & Co.
Segmiller, J. & J.
Smith, W. G.
Greenbush, Town of Brockville
Taylor, George
Guelph, Wellington
Gow, Peter
Hampton, Durham
Fowke, T.
Harrington, Oxford
Reid, Daniel
Harrowsmith, Frontenac
Wartman, Charles
Hawkesbury, Prescott
Hersey, C. R.
Hespeler, Waterloo
Zryd, John
Hillier, Prince Edward
Flayler, Solomon
Hollen, Wellington
Mannell, Thomas
Ingersoll, Oxford
Brown, Thomas
Inkerman, Dundas
Fletcher, John
Iona, Elgin
Decow, Daniel
Iroquois, Dundas
Carman, Philip
Jordan, Lincoln
Snure, Clarke
Kars, Carleton
Ault & Wood
Kerr, William
Keswick, York
Yeo, William
Kemptville, Grenville
Barnes, S.
Mallen, John
Mill, J. A.
Shaver, W. H.
Kilmarnock, Grenville
Church, Hosea
Kincardine, Bruce
McPherson, William
King, York
Pease, Edward
Kirkhill, Glengary
Fraser, Simon
Lanark, Lanark
Mair, John
Smith, John
Lancaster, Glengary
McLennan, Alexander
Langton, Norfolk
Morgan, J. D.
Leamington, Essex
Kimball, Warren
Listowell, Perth
Godsave & O'Hara
Loch Gary, Glengary
McDonald, Alex.
Lonsdale, Hastings
Wildman, Richard
L'Orignal, Prescott
Hall, Robert
Johnson, C. & Son
Lucan, Huron
Shannon, Patrick
Lunenburg, Stormont
Hagerty, William
Maitland, Grenville
Hall, James
Manilla, Victoria
McLean, Malcolm
Markham, York
Robinson & Flumerfelt
Martintown, Glengary
Creswell, D. T.
Foulds, John
Sylvester, W. C.
Merrickville, Grenville
Towner, George
Middleville, Lanark
Croft, William
Millbrook, Durham
Bennett, William
Minden, Victoria
Andrews, G. & H.
Dumble & Mason
Mono Mills, Simcoe
Campbell, William & Son
Morrisburg, Dundas
Goomley, John
Mount Forest, Grey
Ainley, Thomas

Mount Vernon, Brant
Miles, William
Murray, Northumberland
Hill, Asa J.
Young, Reuben
Neustadt, Grey
Weinert, John
Newbury, Middlesex
Adair, Robert
Randall, Thomas
Newcastle, Durham
Tamblyn, Thomas
Wilmot, Lewis
New Dundee, Waterloo
Doelle, Henry
New Hamburg, Waterloo
Germann, Frederick
Newland, York
Miller, Anthony
Nithburg, Perth
Swan, James
North Augusta, Grenville
Pardee, A. B.
North Elden, Victoria
Marsh, G. F.
New Lowell, Simcoe
Root, D.
Oil Springs, Lambton
Sawyer, L. A.
Swartzenburger, George
Orangeville, Wellington
Campbell, William
Orono, Durham
Caswell, Samuel
Long & Thompson
Palermo, Halton
Bowman, Samuel
Park Hill, Middlesex
Struter, Henry
Pembroke, Renfrew
Bell, Wm. Jun.
Dewar, John
Foster & Coleman
Leeney, Edward
Penetanguishene, Simcoe
Gendron, Michel
Perrytown, Durham
Mathers, John
Peterboro, Peterboro
Ryan, P.
Picton, Prince Edward
Cavrington, J.
Mullett, J.
Phillipsburg, Waterloo
Doering, C. & Son
Pleasant Hill, Norfolk
Young & Wilson
Port Bruce, Elgin
Martin, H.
Port Burwell, Elgin
Hankinson, C. H.
Port Credit, Peel
Conners, Jeddy
Griffin, John
Port Dover, Norfolk
Lawson, Peter
Port Hope, Durham
Robertson, James, Jun.
Port Nelson, Halton
Cotter, James W.

Prescott, Grenville
Murphy & McCrea (John Murphy, & Patrick McCrea)
Preston, Waterloo
Bauman, Abram
Kelsey, Richard
Prince Albert, Ontario
Wright, Joshua
Rainham, Haldimand
Housberger & Webber
Sweet, William
Ratho, Oxford
Lisler, Christian
Rednersville, Prince Edward
Stafford, Wm. G.
Renfrew, Renfrew
McInnes, John
Smith, John
Richmond, Carleton
Butler, W. H.
Rockwood, Wellington
Smith & Metcalf
Russell, Russell
Ronan, Hugh B.
St. Andrews, Cornwall
McDonell, A. H.
St. Catharines, Lincoln
Bunting, Thomas
Cairns, James
St. Davids, Lincoln
Harvey & Bros.
St. Eugene, Prescott
Leblanc, Michel
St. Jacobs, Waterloo
Bowman & Zincan
St. Marys, Perth
Gilpin, Thomas R.
McIntyre, G.
St. Thomas, Elgin
Lipsey, William
Moore Bros. (N. W. & E. Moore)
Sandwich, Essex
Guillot, H. C.
Sarnia, Lambton
Bell, John
Gray, David
Hall & Bro. (Richard & Morrison Hall
McWhinney, W. H.
Neil, William
Seaforth, Huron
Stark, Samuel
Selby, Lennox
Sexsmith, John W.
Shannonville, Hastings
Brown & Archibald
Jenkins, William
Shipley, Perth
Harris, Teneyck
Simcoe, Norfolk
Weston, Richard W.
Smithfield, Northumberland
Smith, Abijah
Sparta, Elgin
Jay, Albin
Mandeville, C. & B.
Sombra, Lambton
Clark, James C.
O'Regan & Smith

Stayner, Simcoe
Hannah, Robert
Simpson, J. C.
Sterling, Hastings
Nancarrow, Walter
Wright, Urial
Stouffville, York
McMurchy & Slater
Stratford, Perth
Hilton, G. A.
Kneith, Joseph
Myers, Robert
Strathroy, Middlesex
Hayden, Albert
Thompson & Maginn (William Thompson & R. Maginn)
Wright, James
Tamworth, Addington
Miller, George
Tara, Bruce
Anderson, James &Co.
Tecumseth, Simcoe
Smith, James
Teeswater, Bruce
Spence & Douglas
Thamesford, Oxford
McCarty, A. J.
Thamesville, Kent
Kendrick, S. & A.
Thurlow, Hastings
McGunion, Peter
Tilsonburg, Oxford
Harris, Thomas
Trenton, Hastings
Austin, W. H.
Hill, C. P.
Pearce, R.
Tyrconnel, Elgin
Barber, J. M.
Tweed, Hastings
Tucker, Richard
Uxbridge, Ontario
Bascon, C.
Verona, Frontenac
Hicks, Joshua
Vittoria, Norfolk
Teeple, Alexander
Williams, Israel
Walkerton, Bruce
Creighton, William
Thompson, Andrew
Walton, Huron
Mayns, John B.
Warkworth, Northumberland
Maybee, Alfred
Waterdown, Wentworth
Binkley, Abraham
Waterloo, Waterloo
Scheuermann, L.
Wellington, Prince Edward
Cumming, Joseph
Westport, Leeds
Scott, M. W.
Whitby, Ontario
Burns, James
King Brothers
Widder, Lambton
Lackey, John
McMillan, Thomas
Windsor, Essex
Guilot & Son

Rolff, William
Wroxeter, Huron
Hinde, William
McRae, James
Wilson, David R.
Wynford, Wellington
Wissler, S.
York Mills, York
McGlashan, Andrew

HARDWARE MERCHANTS.

(See also General Merchants.)

Bath, Addington
Lascher, John
Belleville, Hastings
Gillen, M.
Glass, James
Lewis, John
Berlin, Waterloo
Fennell, John
Bowmanville, Durham
Hoskins, F. J.
Horsey, W. N.
McLeod, John
Yellowlees, Thomas
Young, Robert
Bradford, Simcoe
Boddy, John
Swallow, John
Brantford, Brant
Cleghorn & Co.
Fair, Mr.
Morton, A. & Co.
Brockville, Leeds
Brockville Novelty Works, James Smart
Fletcher, Christopher
McMullen & Co.
Reid, George
Brighton, Northumberland
Taylor, James
Camlachie, Lambton
McDonald, Duncan
Chatham, Kent
Downie, Ronald & Co. (Jas. Downie, James Ronald & John Downie)
McKeough, J. & W.
Morton, R. & Co.
Clinton, Huron
Fisher & Detlor (A. S. Fisher & J. C. Detlor)
Cobourg, Northumberland
Highet, R.
Jeffrey, A. & Sons
Colborne, Northumberland
Gordon, G. N.
Cornwall, Stormont
Adams, P. E.
Hunter, John
Kewin, Edward
Macphee, John
Turner, Nelson
Dundas, Wentworth
Meredith, James S.
Moore, Hugh
Dunnville, Haldimand
Braund, W. & Co.
Galt, Waterloo
Hume, Gavin
Michie & Co.
Warnock, J. & Co.
Goderich, Huron
Detlor, J. V. & Son (J. V. & S. H. Detlor)
Gardiner, H. & Co. (H. & Wm. Gardiner)
Stewart, R. & G. F.
Grimsby, Lincoln
Mihell, E. M.
Guelph, Wellington
Horsman, Bros. (John & Richard H. Horsman
Mulholland, Henry
Ingersoll, Oxford
McDonald, John & Co.
McMillan, W. Jun.
Lindsay, Victoria
McLennan & Co. (John & Donald McLennan)
Mitchell, Perth
Sinclair, O.
Morpeth, Kent
Wilson, William
Mount Forest, Grey
McLaren, John
Napanee, Lennox
Davis, Alexander C.
Miller, William
Parrish, William
Newmarket, York
McMaster, W. Jun.
Oakville, Halton
Robertson, Wm. & Co.
Orillia, Simcoe
Bingham, Wesley
Hunter, E.
Owen Sound, Grey
Stephens, A. M. & Co.
Peterboro', Peterboro'
Hamilton, Robert
Kingan, Robert
Millar, Melville
Stephen, George & Co.
Prescott, Grenville
Moran, Peter
St. Catharines, Lincoln
Benson, J. R. & Co.
Bryson, Ross
Jeffrey, A.
McCalla, W. J. & J.
Taylor, Peter
St. Marys, Perth
Fullarton & Maybury (Jas. Fullarton & T. A. Maybury
Gilpin, Thos. R.
Guest, Robert
Harstone, R.
Long, Edward
St. Thomas, Elgin
Brown, H.
Longdon, Frank
Roe, Peter
Sarnia, Lambton
Chalmers, R. S.
Mackenzie, J. & C.
Seaforth, Huron
Robertson, William
Simcoe, Norfolk
Hebblewhite, Thomas
Ritchie, Ford & Co.
Smiths Falls, Lanark
Bond, J. & Co.
Stratford, Perth
Fuller, Bros. (Thos., Richard & Samuel Street Fuller)
Workman, W. & F.
Strathroy, Middlesex
Street, M. & Bros. (M. & N. K. Street)
Thompson, Edward
Trenton, Hastings
Purdy, R. E.
Waterloo, Waterloo
McDougall, John
Whitby, Ontario
Gross, G. C.
Hatch & Bro. (Samuel & Richard Hatch)
Windsor, Essex
Neveux, Louis
Rolff, William

HOOP SKIRT MANUFACTURERS.

Bowmanville, Durham
Easton, Robert
Port Hope, Durham
Elliott, Mrs. Isabella

For Fine Watches & Jewellery, go to Savage & Lyman's, Cathedral Block, Montreal. See card.)

HOP GROWERS.

Brantford, Brant
Davis, Humphrey
Demorestville, Prince Edward
Dunning & Cooledge
Morden & Boulter
Peck, A. & Barton
Peck, G. & Howel
Ingersoll, Oxford
Henderson, James
Napanee, Lennox
Dunning, George

HOSIERY MANUFACTURERS.

Almonte, Lanark
Cannon & Watehorn
Ancaster, Wentworth
Crane, J. G.
Ayr, Waterloo
Calder, Mrs.
Canboro', Haldimand
Folick, Mrs. Rachel
Hespeler, Waterloo
Randall, Farr & Co.
Morriston, Wellington
Fritz, Jacob
Nassagaweya, Halton
Walker & Sons

HOTELS AND TAVERNS.

Aberfoyle, Wellington
Ewing, John
Roe, Jonas
Schatz, Mrs.
Acton, Halton
California House, C. J. Stull,
Rossin House, Wm. Bell
Royal Exchange, James Clark
Adare, Huron
Killgallin, Patrick
McCann, John
Adelaide, Middlesex
Goldtrap, William
Ivory, John
Admaston, Renfrew
McDougall, Mrs. Alex.
McDougall, Mrs. John
Adolphustown, Lennox
Pool, A. W.
Ailsa Craig, Huron
Ailsa Craig Hotel, Angus Munro
Farmers Hotel, Josiah C. Longstaff,
Railway Exchange, George Prangley,
Airey, Elgin
Livingstone, John
Albion, Peel
Albion Hotel, Thos. Curlis
Exchange Hotel, George Evans
Masonic Arms, Wm. Curlis
Railroad Hotel, Thomas C. Starrett
Aldboro', Elgin
New Glasgow Hall, Livingston & McDiarmid
Aldershott, Wentworth
Oliver, Hamilton
Alexandria, Glengary
McDonell, A. R.
McDonell, Ellen
McMillan, James
Allanburg, Welland
Dyke, Henry
Upper, James
Allandale Mills, Peterboro'
Boon, John
Cox, William
Hamlin Ambrose
Huggard, John
Hill, Catheart
Little, Thomas
Little, W. C,
Simpson, Thomas
Wells, David
Alliston, Simcoe
Hood, F,
Scanlon, M.
Alloa, Peel
Alloa Hotel, Nancy Troughton
Alma, Wellington
Crown Inn, John Alexander
Wellington Hotel, James Johnstone
Almonte, Lanark
Albion Hotel, Wm. Scringeour
Almonte House, Hamlin & Robertson
Cole's Hotel, J. K. Cole
Reilly's Hotel, P. Reilly
Alton, Peel
Brooks, George
Meek, John S.
Waldick, William
Alvinston, Lanark
Benner, William
Stanley, John
Amiens, Middlesex
Gilchrist, Robert
Rutherford, T. A.
Ameliasburg, Prince Edward
Carnrick, John
Amherstburg, Essex
Bruce, Mrs.
Conroy, F.
Webber, Mrs.
Williams, John
Ancaster, Wentworth
Benson, John
Kemp, Wm.
Irwin. Richard
Phillips, Charles
Angus, Simcoe
Howard's Hotel, Mrs. Blain
Northern Hotel, Thomas Brown
Globe Hotel, Thos. P. Kenyon
Appleton, Lanark
Calvin, George
Appin, Middlesex
Gillespie, John
Ladell, H. G.
Thompson, A. B.
Apto, Simcoe
Gannon, Austin
Stone, Thomas
Argyle, Victoria
McFadyen, Neil
McKinnon, Donald
Murray, T. L.
Arkell, Wellington
Farmers' Inn, Jas. Burgess
Arlington, Simcoe
Brown, Thomas
Langley, Patrick
Lemon, R. J.
Arnprior, Renfrew
Campbell, John
Edey's Hotel, E. Edeys
Fitzsimons, J. K.
Lyon's Hotel, R. Lyon
McMara, Denis
Prout, Mrs. Mary
Arkona, Lambton
Arkona Hotel, James Doneley
Union Hotel, D. McFarland
Arkwright, Bruce
Hedge, W. R.
McIrwin, R.
Arthur, Wellington
Clarke, William
Green, C. C.
Grieve, Peter
Temple, John
Ashburn, Ontario
Ontario House, Geo. Metcalf
Ashburnham, Peterboro'
Lyle, Thomas
Morgan, Henry
Simpson, John

For Fine Silver and Electro-plated Ware, go to Savage & Lyman's, Cathedral Block, Montreal.

Taylor, Edward
Ashgrove, Halton
Payne, James
Ashton, Carleton
Fanning, Daniel
McFarlane, Donald
Atherly, Ontario
Dudenhoper, William
Moloney, John
Steele, Lewis
Aultsville, Stormont
Cook, Guy H.
Aurora, York
Aurora Hotel, Robert Arnold
Railroad Hotel, Andrew Barr
Yonge Street Hotel, Benjamin Elliston
Wellington Hotel, Wm. H. Graham
Machell House, David McLeod
Northern Hotel, E. P. Williams
Avening, Simcoe
Willson House, Joseph Willson
Aylmer West, Elgin
British American, E. Laing
National Hotel, R. Mott
Royal Exchange, Charles Smith
Union, James O'Riley
Ayr, Waterloo
Erin Go Bragh, Thomas Hood
Union, Eli Workle
Wellington, Thos. Colwell
Ayton, Grey
Booth, John
Deor, Henry
Widmeyer, Charles
Babys Point, Lambton
Brega, Frank B.
Kelly, Mrs. Ann
Baden, Waterloo
Gabel, Jacob
Kaufman, Adam
Krans, Christ
Bagot, Renfrew
Madawaska Hotel, Edward McCrea
Balderson, Lanark
McDonald, Angus
Baldwin, Addington
Cook, William
Hays, William
Hyams, Adam
Wheeler, A.
Ballinafad, Wellington
British Hotel, Robert Johnston
Commercial Hotel, Robert Bennett
Mechanics' Hotel, George Gibbs
Ballycroy, Simcoe
McClelland, John
Small, Peter
Ballyduff, Durham
Benson, Robert
Bushell, James
Campbell, John
McGill, James
Stafford, John
Ward, Mrs. Ellen Jane
Ballantrae, York
Central House, J. Cooper
Baltimore, Northumberland
Cockburn, George
Pickering, Edmund
Bamberg, Waterloo
Henirich, Jacob
Walter, Ferdinand
Bannockburn, Hastings
Northern Hotel, James Maitland
Mumley, William
Barnett, Wellington
Ernestville Hotel, George Johnson
Barrie, Simcoe
Barrie Hotel, Daniel Faragher
Commercial Hotel, Joshua Clarkson
Cricketers' Hotel, Sidney E. Meeking
Crown Inn, John Musgrove
Exchange Hotel, Henry Fraser
Market Inn, Dudley Sample
Queen's Hotel, Alfred Arnall
Simcoe Hotel, James Dunlop
Wellington Hotel, Andrew Miscampbell
Bradford, Simcoe
Wellington Hotel, R. B. Macartney
Bartonville, Wentworth
Cumberland, Robert
Gell, William
Bath, Addington
Ferren, Edmund G.
Ferren, George P.
Johnston, William
Wemp, Duncan
Battersea, Frontenac
Brewer, John
Wakeford, Mrs.
Bayfield, Huron
Ahiens, F.
Cameron, J. D.
Boalton, J.
Elliott, Ed.
Hancke, H.
Looler, W.
Pollock, S.
Bayham, Huron
Cook's Hotel, Sylvester Cook
Mansion House, Albert McKinney
Beachburg, Renfrew
Johnstone, Andrew
Morrison, Murdock
Beachville, Oxford
Collier, James
Karn, James
Peton, Samuel
Platts, Joseph
Pelton, Samuel
Beamsville, Lincoln
Beamsville Hotel, Thomas Brigham
Forshee's Hotel, J. N. Forshee
McWayne, J. Josiah
Marlett, Isaac
Railroad Hotel, M. Konkle
Beaverton, Ontario
Glover's Hotel, David Glover
Revere House, W. Parkin
Workman's Hotel
Belfast, Huron
McCrostie, John
Belfontaine, Peel
Paiseley, John
Belford, York
Auzbron, John
Ireson, Joseph
Bell's Corners, Carleton
Corbitt, William Senr.
Corbitt, William Junr.
Miller, Mary & Jane
Moodie, Robert
Bell Ewart, Simcoe
Railroad House, A. Dolittle
Simcoe House, John Aston
Steam Boat House, A. Buntin
Belleville, Hastings
Anglo American House, T. A. Holbrook
Bennett, R. B.
Dafoe House, F. Papineau
Farmers' Inn, William R. Ketcheson
Hughes, Laughlin
Mansion House, Henry Fanning
Mollin's Hotel, C. Mollin
Railroad House, A. Snider
Scoville's Hotel, P. L. Scoville
Tiger Inn, L. J. Williams
Weese's Hotel, John H. Weese
Woolen House, Sam. Kyle
Bell Rock, Frontenac
Coffee, Mrs. A.
Belmont, Elgin
Belmont Hotel, L. Olinstead
Peoples' Hotel, D. McKellar
Plymouth Hotel, E. Prowse
Belmore, Huron
Chambers, Thomas
Benmiller, Huron
Colborne Inn, Daniel Miller
Bentinck, Grey
British Hotel, J. H. Middaugh
Durham Hotel, James Koiley
Cole's Hotel
McKay's Hotel
Berkeley, Grey
Allen, James
Lilburn, Samuel

For Fine Watches & Jewellery, go to Savage & Lyman's, Cathedral Block, Montreal. (See card.)

Berlin, Waterloo
American Hotel, John Roos
Commercial Hotel, J. Roat
Franklin Hotel, J. S. Weaver
Kraemer, Mrs. Catherine
North American Hotel, Conrad Schneiker
Prouer, B.
Royal Exchange Hotel, O. Heller
Seip, George
St. Nicholas Hotel, Andrew Nikolaus
Union Hotel, H. Geisal
Weaver's Hotel, Levi Weaver
Berwick, Stormont
Meliersh, William
Bethany, Durham
Railway House, John Campbell
Stafford Hotel, John Stafford
Bewdley, Northumberland
Breen, Andrew
Hannah, Philander
Birr, Middlesex
Queen's Arms, Henry McIntosh
Bishopsgate, Brant
British Hotel, Joseph Gillespie
Blair, Waterloo
Croft's Hotel, D. Croft
Farmers' Hotel, Philip Glick
Bloomingdale, Waterloo
Moyer, John G.
Bloomfield, Prince Edward
Keith, E. B.
Blyth, Huron
Blyth Hotel, Wm. Shane
Case Is Altered Hotel, George Theobald
Temperance Hotel, Patrick Moore
Bobcaygeon, Victoria
Forest House, Elijah Boltum
McConnell, M.
Ottawa Hotel, William Garlick
Ritchie Hotel, John Ritchie
Rokeby Hotel, Samuel Crabtree
Temperance Hotel, Alexander Orr
Bodmin, Huron
Proctor, William
Bond Head, Simcoe
Fenton, Walter R.
Kirkpatrick, John
Lawrence, George H.
Manning, Samuel
Borelia, Ontario
Borelia Hotel, James Jewett
Commercial Hotel, Angus McKinnon
Bornholm, Perth
Hagarty, Timothy
Boston, Norfolk
Rouse, O. C.
Bothwell, Kent
Caledona Hotel, Daniel Greaves
Masonic Hotel, John Drummond
Royal Hotel, Thos. Griffith
Western Hotel, Robert Fleming
Bowmanville, Durham
Alma House, T. Shaw
Brodie House, T. Brodie
Eastern House, J. Trick
Farmer's Hotel, F. Henderson
Farmer's Exchange, Joe Maynard
Grand Trunk Hotel, John Hobbs
Neptune Inn, J. Hockridge
Railroad Hotel, J. Hobbs
Waverley Hotel, J. Hinds
Bowmore, Simcoe
Kelly, William
Neff, Isaiah
Brampton, Peel
Brampton Hotel, D. C. Ward
British Arms, Samuel Beck
Canada Hotel, Wm. Foster
Exchange Hotel, Ed. Ellis
Farmers' Inn, Dav. Fenton
Grand Trunk, James McDonald
Revere House, R. Menzies
Bradford, Simcoe
Algeo's Hotel, Robt. Algeo
Bingham's Hotel, Robert Bingham
Black Horse Hotel, Daniel Small
Bradford House, Thomas Collins
North Amer'n Hotel, John Davis
Branchton, Waterloo
Jenkins, Mrs. B.
Brantford, Brant
Amer'n Hotel, P. B. Hatch
Batson, Hugh
Baxter & Bros.
Bingham House, J. Bingham
Brant Hotel, Geo. Flemming
Brantford House, John Gowland
Brockinton, Edmund
Brown, John
Commercial Hotel, George R. Newton
Cowthard, John
Doyle, Hugh
Farrell, Charles
Hatch, Albert G.
Hatch, Philander B.
Kenny, Thomas
Lake, James
Looney, Joseph
McCallum, William
McDonald, Alexander
Montreal House, Benjamin Hunn
Prince of Wales Hotel, John Brown
Railway House, Fred. R. Walsh
Rawcliffe, George
Robson, Marshall
Royal Exch'ge Hotel, William Smith
Temperance House, James Spencer
Wellington Inn, H. Wood
Western Hotel, Thos. Brook
Wood, Henry
Breslau, Waterloo
Gerster, Charles
Brewers Mills, Frontenac
Jordan, Charles
McCarrey, Barnard
Bridgend, Kent
Black Bull, Findley McKinley
Bridgend Inn, Samuel Clement
Bridgeport, Waterloo
Bitzer, Dorothea
Fisher, Joseph
Spitzig, Peter P. H.
Bright, Oxford
Anglo Amer'n Hotel, Geo. Cuthbertson
Barlowe House, J. Cowan
Brighton, Northumberland
Brighton Hotel, Regis Papineau
Ketchum Hotel, H. E. Ketchum
Mansion House, S. Cook
Railway House, Mrs. Clute
Bridgenorth, Peterboro'
Dunbar, Asa
Pope, John
Brockville, Leeds
Bell, Wm.
Brockville Hotel, James Taylor
Colborne, B.
Commercial Hotel, Mrs. John Green
Exchange Hotel, R. C. Takabery
Grand Trunk House, Jesse Andrews
International Hotel, Bowie & Wenban
Leach, L.
MacKenzie House
Marshall, U.
North American Hotel, J. J. Cole
Ottawa House, T. Kelly
Pearce, Joseph
St. Lawrence Hall.
Willson House, R. G. Hervey
Brooklin, Ontario
Alexander, Alex.
Brougham, Ontario
Brougham Hotel, C. W. Mathews
Central Hotel, M. Brooks

For Fine Silver and Electro-plated Ware, go to Savage & Lyman's, Cathedral Block Montreal

Brownsville, Oxford
Glover, A. D.
Brucefield, Huron
Crown Hotel, John Rattenbury
Exchange Hotel, William Dixon
Bruce Mines, Algoma District
Ashburton Hotel, D. & R. Jackson
Bruce Hotel, A. Cameron
Trelease Hotel, T. & E. A. Trelease
Brudenell, Nipissing
Grace, James
Payette, Desire
Brunswick, Durham
Thompson, Frederick
Buckhorn, Kent
Buckhorn Hotel, S. Chapman
Erie House, H. Gibbens
Burgessville, Oxford
Franklin Hotel, E. O'Neil, Jun.
Burford, Brant
Corigan, Francis
Gillespie, Mr.
Phelan, Daniel
Burn Brae, Northumberland
Laidley, Thomas
Burnstown, Renfrew
Burnstown Hotel, David Leekie
Hough's Hotel, Wm. Hough
Burritt's Rapids, Grenville
Brown, Thomas
Depencier, Urias
Johnston, Noble
Buttonville, York
Warlow, John
Byron, Middlesex
Byron Hotel, Jos. Glover
Byng, Haldimand
Woodard, Theodore
Cæsarea, Durham
Seugog Hotel, A. Mallory
Caintown, Leeds
Leader, John
Cainsville, Brant
American Hotel, F. Browett
Railroad Hotel, B. F. Shepard
Caledon, Peel
Charleston House, H. Smith
Exchange Hotel, E. Dawson
Caledonia, Haldimand
Britain, Mathew
Campbell, James
Cunningham, Mrs. (widow John)
Hill, James
Knipe, Oliver
Leith, William
McDonald, Alex.
Munroe, William
Murphy, Peter
Neilson, James
Slater, William
Wilkinson, F.
Caledonia Springs, Prescott
Rouchon, Joel
Caldwell, Peel
Harris, Isaac
Murphy, P.
Cambray, Victoria
Lapp, Samuel
McCaul, Richard
McDonald, John
Camden East, Addington
Douglass, Richard
Camilla, Simcoe
Camilla Hotel, Hugh Currie
Campbellford, Northumberland
Campbllford Hotel, Daniel Collins
Phœnix Hotel, Nicholas Miller
Victora Hotel, Francis Wellman
Campbell's Cross, Peel
Dublin Castle, John Headley
Campbellville, Halton
Easterbrook, William
Fraser, Simon
Canboro, Haldimand
Exchange Hotel, Walter Meelick
International Hotel, Peter Nevils
Royal Oak, William Burk
Caufield, Haldimand
Railway Hotel, R. French
Royal Hotel, John Switzer
Canifton, Hastings
British American, William Powers
Farmers' Inn, R. C. Fairman
Stimer's Hotel, J. L. Stimers
Cannington, Ontario
Thompson, Henry
Ward, John
Canton, Durham
Heatherington, J.
Carden, Victoria
Holan, John
Carleton Place, Lanark
Beckwith House, William A. Foust
British Hotel, Wm. Kelly
Carleton House, N. Lavallé
Metcalf Hotel, Robert Metcalf
Moore, William
Carleton West, York
Carleton Hotel, John Harkins
Peacock Inn, Timothy Street
Plank Road Inn, William Marshall
True's Hotel, Thomas True
Carlisle, Wentworth
Eaton, Daniel
Newell, William P.
Carlow, Huron
Stewardville Hotel, John Ross
Carp, Carleton
Butler, John
Poyner, Mrs.
Taylor, Thomas
Cashel, York
British American Hotel, Henry Summerfeldt
Cashmere, Middlesex
Farewell, Thomas
Miligan, Wilson
Castlemore, Peel
Hassard, Elizabeth
Castleton, Northumberland
Welton, George
Catheart, Brant
Skinner, A.
Vanderlip, Charles
Cavan, Durham
Hutcheson, William
Cayuga, Haldimand
Campbell House, Joshua Mason
Commercial Hotel, George Robinson
Court House Hotel, Henry Dochstader
International Hotel, Frederick Reise
Royal Oak, Wm. Collins
Ship Inn, D. McMullen
Cedar Grove, York
Hall, T. H.
Cedarville, Grey
Dorey, William H.
Centreville, Addington
Caswell, Samuel A.
Cunningham, T.
McNeil, Archibald
Reid, Robert
Charing Cross, Kent
Maxwell, William
Chatham, Kent
Berard, Augustus
Caladonia Hotel, Duncan McIntosh
Commercial Hotel, Mrs. Charlotte Mason
Day, Wesley (col'd)
Faber, M.
Farmers' and Mechanics' Hotel, John Thacker
Hunton, Stanton (col'd)
Larke's Hotel, Thos. Larke
McNaughton, Daniel
McNaughton's Hotel, P. E. McKerrell
Merrill, S.
North American Hotel, Thomas R. G. Rutley
Rankin House, David Walker
Royal Exchange, James Fullerton
Stanley, I.
Williams, Chas.
Chatsworth, Grey
Allen, James
Breese, Stephen H.
Campbell, James
Crisp, S. A.
Follias, George
Hopkins, John
Lilburn, Samuel

For Fine Watches & Jewellery, go to Savage & Lyman's, Cathedral Block, Montreal. (See card.)

McDonald, Angus P.
Markle, Walter K.
Cheltenham, Peel
Cheltenham Inn, William Henry
North American, J. S. Tracy
Chippawa, Welland
British American Hotel, George Gordon
Mill Hotel, Geo. B. Collins
National Hotel, James Graham
Speck, Jacob
Welsch, Ignatz
Churchill, Simcoe
Gregg, John
Moore, Jack
Churchville, Peel
Inkerman Hotel, John Brown
Revere House, James Anderson
Claremont, Ontario
Claremont Hotel, Ambrose Dowswell
Clarence, Russell
Surtees, C.
Woodley, R.
Clarksburg, Grey
Beaver Valley Hotel, Francis LeRoy
Casey's Hotel, John Casey
Claude, Peel
Manning, Henry
Clayton, Lanark
Coulter, James
McMullan, Thomas
Clearville, Kent
Canada House, H. S. Laird
Clearville Hotel, Noah S. Benton
Clifford, Wellington
Clifford Hotel, Francis Brown
Commercial Hotel, G. McDonald
Clifton, Welland
Anglo American Hotel, J. Cummins
British North American Hotel, G. Rosle
Bromley's American Hotel, E. M. Bromley
Central Hotel, Frederick Schmalli
Clifton House, Bromley & Cluck
Commercial Hotel, Henry Horwood
Cricketer's Hotel, J. Jones
Eagle Hotel, Denis Duffy
Elgin House, Ed. Stone
Great Western Hotel, C. Johnson
Railroad Hotel, J. Muhlheim
Railway Hotel, J. Collyer
Suspension Bridge Hotel, Fred. Graham
Table Rock Hotel, Saul Davis
Clinton, Huron
Clinton Hotel, R. H. Read
Commercial Hotel, John Patterson
Farmers' Hotel, Thomas Cooper
Prince of Wales Hotel, John Mooney
Railway Hotel, Thos. Lane,
The Royal Canadian Hotel William Tudsbury
Cloyne, Frontenac
Cloyne Hotel, J. Stafford
Clyde, Wentworth
Cullum, John
Cobden, Renfrew
Overman, C. E.
Coboconk, Victoria
Clancy, George
Cobourg, Northumberland
Bevan's Hotel, T. G. Bevan
British Hotel, Mrs. Wood
Cobourg Hotel, Mary Fleming
Commercial Hotel, Peter Bellnap
Enniskillen Hotel, E. Phillipps
Market Tavern, H. Craig
North American Hotel, William Jakes
Ontario Hotel, B. Lilly
Pauwel's House, Edward Pauwel
Queen's Arms Hotel, Hugh McBernard
Royal Hotel, C. Graham
St. Lawrence Hotel, William Alexander
Victoria Hotel, Geo. Cooper
Codrington, Northumberland
Allison, James
Colborne, Northumberland
Colborne Hotel, Mrs. McDonald
Grand Trunk Hotel, E. Hart
Mansion Hotel, R. Leith
Marion Hotel, J. H. McHugh
Colborne, Norfolk
Hillyer, Thomas
Colchester, Essex
Seneseck, Edward
Smith, William
Coldstream, Middlesex
Bear Creek Inn, Alexander Rutherford
Coldwater, Simcoe
Casewell, George
Nettleton, William
Colebrook, Addington
Pomeroy, Samuel
Traynor, Catherine
Collinsby, Frontenac
Millo, Francis C.
Collingwood, Simcoe
Algoma Hotel, H. Hocking
Georgian House, Charles Patton
Huron Hotel, John Merrill
International Hotel, Wm. Crone
North American Hotel, C. Cameron
Railway Hotel, J. P. Ryley
Winters' Hotel, Isaiah Winters
Columbus, Ontario
Hill, Walter
Taylor, John
Conestogo, Waterloo
British Hotel, Christian Steuernagel,
Conestogo Hotel, Philip Oswald
North American Hotel, Martin Schwitzer
Conroy, Perth
Hanoverian House, Hannah Polliner
Halfway House, William Conroy
Consecon, Prince Edward
Clark, Robert
Johnson, George
Constance, Huron
Black Horse Inn, Alvin H. Baxter
Bowie, William W.
Cookstown, Simcoe
Union Hotel, Joseph Palmer
Vulcan Hotel, John Kirkpatrick
Western Hotel, Richard Courtney
Cooksville, Peel
Morley, F. B.
Shellar, John
Cornabuss, Grey
Fox, James
Worrod, Mrs.
Cornwall, Stormount
Broderick, James
Commercial Hotel, Henry S. Hepburn
Denneny, John
Exchange, G. D. Empey,
Farmer's Hotel, William Warrington
Glengary House, D. Campbell
Ottawa Hotel, Thomas Dunkin
Railroad Hotel, Michael McEnery
Sharkey, John
Corunna, Lambton
Menten, Thomas
Moylan, John
Coventry, Peel
McKee, William
Stubbs, Edward
Craigleith, Grey
Cook, Mrs. Harriet
Craigvale, Simcoe
Foster, Samuel
Willson, Mrs. S.
Creek Bank, Wellington
Miller, Jacob

For Fine Silver and Electro-plated Ware, go to Savage & Lyman's, Cathedral Block, Montreal.

Creemore, Simcoe
Martin, John
Willcroft, Samuel
Cressy, Prince Edward
Creighton, Thomas
Crosshill, Wellington
Cleghorn, Mrs. Sarah
Flynn, Richard
Oakley, George
Croxon's Corners, Simcoe
Croxon, Henry
Glasford, John
Storks, Richard
Croydon, Addington
Shannon, Robert
Crysler, Stormont
Bingham, C. W.
Wagoner, Mrs.
Culloden, Oxford
Conrad, James
McArthur, R.
Cumberland, Russell
McKee, Thomas
Cummingsville, Halton
Thompson, Robert
Curran, Prescott
Chatlin, Joseph
Labelle, Leon
Dalhousie Mills, Glengary
Bathurst, Mrs.
Beleman, Paul
Dalston, Simcoe
White, James
Davenport, York
Cherry, Mr.
Dawn Mills, Kent
Fullarton House, James Fullarton
Union Hotel, Peter J. Traxler
DeCewsville, Haldimand
Bingleman, G.
Delaware, Middlesex
Canadian Hotel, J. Dain
Queen's Arms Hotel, G. McKay
Western Hotel, D. Evans
Delhi, Norfolk
Globe Hotel, Edwin Sayles
New England House, A. Sovereen
Plank Road Hotel, X. Earle
Union Hotel, John Sayles
Delta, Leeds
Comstock, Levi
Leslie, John
Story, C.
Demorestville, Prince Edward
Albion Hotel, Albion Peck
Deniston, Frontenac
Goodfellow, James
Goodfellow, John
Mahar, J.
Derry West, Peel
Tilt, James
Devon, Huron
Balkwill, John
Dexter, Elgin
Spatler, William
Dickinson's Landing, Stormont
Hames, Mrs. Adam
Waterman, Mrs. William
Dingle, Huron
North American, William Armstrong
Shelton's Hotel, James Shelton
Doon, Waterloo
Doon Mills Hotel, M. Wilfong
Red Lion Hotel, Andrew Jamieson
Douglas, Renfrew
Edey, Edmund
Groves, William
Merrick, Charles
Downeyville, Victoria
Dovey, John
Lehane, Thomas
Drayton, Wellington
Drayton Hotel, M. Fuchs
British Hotel, William Proctor
Dresden, Kent
Craig, George
Watson, John A.
Drumbo, Oxford
Central Hotel, Thomas P. Gray
Exchange Hotel, William Vanderlip
Drummondville, Welland
Exchange Hotel, John Evans
International Hotel, Michael Kick
Mechanics' Arms Hotel, John Cummings
National Hotel, Arthur L. Ellis
Duart, Kent
Duart House, J. Massey
Travellers' Home, J. W. Ecclestone
Dunbarton, Ontario
Liverpool House, Robert Secor
Dundalk, Grey
Corbett, James
Caulbeck, James
May, James
Dundas, Wentworth
Cain, P.
Duncan, John
Elgin House, William McDonnell
Kent, John
McIntosh, L.
Mullin, Mrs. Mary
North American Hotel Bernard Collins
Port, John
Porter, James
Riley's Hotel, P. B. Riley
St. George & Dragon Hotel, John Shephard
Western Hotel, George F. Seace
Dungannon, Huron
Prince of Orange Hotel, Charles Black
Prince of Wales Hotel, Dean Swift
Dunnville, Haldimand
Bushell, James
Cleveland, E. W.
Fitzgerald Mrs. Wm.
House, Walter
International Hotel, Samuel Wheeler
Pigeon, Mrs.
Price, David
Dunsford, Victoria
Bell, James
Cullon, Alexander
Eglinton, York
Cook, James
Miller, John
Egmondville, Huron
Daley, John
Robinson, Mrs.
Van Egmond, William
Egremont, Grey
Cringle, James
Triese, Adam
Eden Mills, Wellington
Harris, John
Elm Grove, Simcoe
McMylar, Thomas
Elmvale, Simcoe
Hamilton, John
Stone, Thomas
Elora, Wellington
Biggar, Thomas
Dalby, Robert
Duncan, J.
Hamilton, James
Johnes, S.
Embro, Oxford
Albion Hotel, John McKay
Embro Hotel, Asa Sanders
Embrun, Russell
Ducharmé, L.
Duford, O.
Ennismore, Peterboro'
Humphrey, David
Lepane, Thos. S.
Enniskillen, Durham
Knox, Arthur
Virtue, William
Washington, Robert
Enterprise, Addington
Grass, Christopher
Paisley, Charles
Wager, Peter
Epsom, Ontario
Dennison, D. B.
Hamilton, John
Erie, Wellington
Alton, Samuel
Clark, John
Crozier, John
Escott, Leeds
Hyde, Michael
Esquesing, Halton
Ryan, A
Walker, R. P.
Etobecoke, York
Dancy, J.
DeCourcie, J.
Knopf, Richard
Lambton House, Jno. Black
Eugenia, Grey
Eugenia Hotel, S.T. Halsted

For Fine Watches & Jewellery, go to Savage & Lyman's, Cathedral Block, Montreal. (See card.)

Everton, Wellington
Scott, Walter
Exeter, Huron
Elephant Hotel, Robert Bissett
Exeter Hotel, William Balkwell
Exeter House, J. McConnoll
Falkirk, Middlesex
Haskett, Joseph
Haskett, T. & W.
Farmersville, Leeds
Donovan, John
Mott, Henry
Farmington, Wellington
Gillespie, Wm.
Wallace, John
Farquhar, Huron
Armstrong, Joseph
Farran's Point, Stormont.
Denany, Edward
Fenella, Northumberland
Victoria House, John Fleming
Fenelon Falls, Victoria
Brandon House, A. Brandon
Clifton House, R. Podger
Fenwick, Welland
Wood, B.
Fergus, Wellington
Fergus Arms, J. Black
North American, James Whyte
St. Andrew's Hotel, John Davie
Wellington Hotel, D. Tangney
Ferguson's Falls, Lanark
Doyle, John
Hollinger, Charles
Fermoy, Frontenac
McHale, John
Feversham, Grey
Fisher, Mr.
Fingal, Elgin
Boughner, W. F.
Partridge, William
Fisherville, Haldimand
Phillips, Catherine
Fitzroy Harbor, Carleton
Campbell, William
Tevans, John
Flesherton, Grey
Boyne Water Hotel, John Jones
Flesherton Hotel, A. Munshaw
Flinton, Addington
Armstrong, James
Campbell, A.
Layard, Moses
Flora, Waterloo
Flora Hotel, John Mackie
Florence, Lambton
Florence Exchange, M. Herson
Fonthill, Welland
Desideratum Hotel, John Glattner
Font Hill Hotel, Thomas Smith
Forest, Lambton
British Queen Hotel, Euphemia Edgar
Forestville Hotel, Philip Smith
National Hotel, Jno. Greenough
Forester's Falls, Renfrew
Huntington, Erastus
Moxim, James
Wark, James
Forestville, Norfolk
Brown, William
French, H.
Murphy, Wm.
Formosa, Bruce
Kartus, John
Schick, Martin
Mesner, Wendel
Fort Erie, Welland
Bristow, Lydia
Brown, Jas. E.
Cowthard, Samuel
Ellsworth, B. C.
Frankford, Hastings
Golding's Hotel, H. Golding,
Railroad House, G. W. Clark
Turley House, John Doyle
Franklin, Durham
Mulligan, Ellinor
Woods, Henry
Franktown, Lanark
Clark, Thomas
Hughton, Mrs.
Shamiour, F.
Frankville, Leeds
Crown Inn, R. W. Ferguson
Globe Inn, Wm. Brown
Robinson House, Peter Bullis
Freelton, Wentworth
Addison, Mrs.
Fleming, Robert
Freeport, Waterloo
Shupe, Isaac
Freiburg, Waterloo
Frank, Anthony
Frank, Lewis
Hug, Christian
Rombach, Ferdinand
Fullarton, Perth
Davidson, Alexander
Gad's Hill, Perth
Daly, George
Mohr, J.
Galt, Waterloo
Albion Hotel, Peter Laven
Galt Hotel, Benj. Carter
Graham, George
Inkermann Inn, Walter H. Benn
North American Hotel, William Bernhart
Queen's Arms Hotel, Francis Lowell
Royal Hotel, Thomas Knox
Union Hotel, Thos. Frame
Western Star Hotel, H. Stoddard
Galway, Peterboro'
Edgar, John
White, T. K.
Gananoque, Leeds
Albion Hotel, Bernard Shiels
British Hotel, Wm. Mack
Gananoque Hotel, L. Giraldie
Provincial House, T. Chevers
Victoria House, David Haig
Garafraxa, Wellington
Couse, Peter
Mence, George
Georgetown, Halton
American Hotel, J. H. Chase
Exchange Hotel, Thomas Clark
Georgetown Hotel, B. Thompson
Railroad Exchange Hotel, John Higgins
Gilford, Simcoe
Armson, Robert
Glenallan, Wellington
Farmer's Inn, John Wier
Queen's Arms Hotel, Wm. D. Ellis
Glencoe, Middlesex
Canadian Hotel, D. McKellar
Railway Hotel, D. McRae
Glenmorris, Brant
Farmer's Inn, Æneas Griffith
Waverley Hotel, Donald McKinnon
Glen William, Halton
Cook, John
Goble's Corners, Oxford
Ehle, Edwin
Hall, Thomas
Miller, W. L.
Goderich, Huron
Albion Hotel, John Donogh
Colborne Hotel, Charles Thompson
Commercial Hotel, John McPherson
Dark's Hotel, J. R. Dark
Farmer's Inn, Andrew Donogh
Huron Hotel, J. J. Wright
Maitland Hotel, Edward Hosker
North American Hotel, Robert Donogh
Steamboat Hotel, John Craig
Union Hotel, A. Black
Western Hotel, Wm. James Johnston
Goodwood, Ontario
Chapman, Michael
Gore's Landing, Northumberl'd
Harris, Alfred
McAllister, John
Gormley, York
Francy, William

For Fine Watches & Jewellery, go to Savage and Lyman's Cathedral Block Montreal.) See card

Gorrie, Huron
Condy, John
Johnston, William
Gourock, Wellington
New Inn, G. Blatchford
Waterloo House, Mrs. McConnell
Gower Point, Renfrew
Bertrand, Francis
Grafton, Northumberland
Grafton Hotel, T. Patterson,
Enniskillen Hotel, J. Lilley
Mansion Hotel, W. H. McDonald,
Railroad Hotel, John Lahay
Grahamville, Peel
Gatterell, John
Gravenhurst, Simcoe
Boyd, James
Cannell, Edward
Greenbank, Ontario
Houck, Philip
Greenock, Bruce
Montgomery, Hugh
Saylor, Jacob
Greenwood, Ontario
British Arms Hotel, John Law
Norwood Mills Hotel, Mrs. Judith Sterling
Greensville, Wentworth
Armstrong, David
Rogers, James B.
Grey, Huron
Tuck, James
Griersville, Grey
Wilson, William L.
Griffith, Renfrew
McCabe, Edward
Grimsby, Lincoln
Konkle, William
Marlatt, Pierre D.
Randall, Andrew
Sando, Stephen
Guelph, Wellington
Albion Hotel, P. Murphy
American Hotel, Thomas Ellis
Anglo-American Hotel, J. O'Neill
Commercial Hotel, Thomas Pallister
Court House Hotel, W. Nichols
Crown & Cushion Hotel, John Hewer
Deady's Hotel, M. Deady
Great Western Hotel, Oaks & Jones
Hirsch, Joseph
Jacob, B.
Lindsay's Hotel, H. F. Lindsay
Lindsay, James
Matthews, William H.
Oakes, R.
Red Lion Hotel, William Carey
Thorp's Hotel
Victoria Hotel, Dennis Coffee
Wellington hotel, O'Connor & Bunyan
Guysboro' Norfolk
Doyle, Patrick & Sons
Hall's Bridge Peterboro'
Happy Home Mrs. Wallace
Rising Sun, Henry Parker
Rose of the Rock, Edward Shaver
Hampton, Durham
Allin, R.
Phillips, H. T.
Hanover, Grey
Brant Exchange, S. Wright
Harcover hotel, Joseph McGaw
Sterling house, C. Haher
Hannon, Wentworth
Duncan Thomas
Long, Henry
Harpurhay, Huron
Knox, T.
Taber, John
Harriston, Wellington
Green Bush, Geo. Harrison
Harriston House, James W. Hunter
Wellington, Jas. McMorran
Harrietsville, Middlesex
Jelly, William H.
Harrington, Oxford
McIntee, Alexander
Harrisburg, Brant
Coleman, John
Dunwan, James
Vanevery, Lemuels
Harrowsmith, Frontenac
Albion hotel, E. D. Martin
Commercial Hotel, C. B. Hart
Hartford, Norfolk
Vanloon, John
Hawkesbury, Prescott
Bergeron, Gabriel
Ottawa hotel, S. L. Freeman
Victoria hotel, John Bergeron
Hawksville, Waterloo
American hotel, Jacob Theilen
Wellington hotel, David Watson
Haysville, Waterloo
Everett, George
Plum, W. R.
Heathcote, Grey
Fleming, William
Hebron, Perth
Proudlove, J.
Heidelburg, Watertoo
Kressler, John
Miller, H. A.
Hespeler, Waterloo
Bakers hotel, W. Baker
Germania hotel, C. Pabst
Robert Burns hotel, J. Ohlman
Sir William Wallace hotel J. Murphy
Union hotel, Mrs. Glick
Hillier, Prince Edward
Flayler, Solomon
Hillsboro', Lambton
Berry, George
Brown, O. L.
Kirk, John
Leason, Samuel
Hockley, Simcoe
Flinn, James
Fleming, Samuel
Holland Landing, York
Marksman's Inn, James McClure
Royal hotel, John Sheppard
Hollen, Wellington
Kennedy, Hugh P.
Srigley, E. V.
Holmesville, Huron
Shane, W.
Holt, York
Travellers Home, David Armitage
Homer, Lincoln
Lambert, John
Sando, Stephen
Hornby, Halton
Hornby House, L. G. Adams
Red Lion Inn, Samuel Armstrong
Tyrone Hotel, Thomas McCollam
Horning's Mills, Grey
Wheat Sheaf, Harriett Mason
Hubbell's Falls, Carleton
Monfort, Richard
Hullsville, Haldimand
Sanders Hotel, Wm. Ryan
Humber, York
Smith, Patrick
Walsh, Edward
Hunsdon, Peel
Travellers Home, Jason Carson
Roebuck Hotel, Mrs. Davison
Huston, Wellington
Belden, Sylvanus
Davidson, James
Hyde Park Corner, Middlesex
Kennedy, R.
Woods, C.
Indiana, Haldimand
Barry, Mrs.
Farrell, John
Farrell, Patrick
Finlen, Miles
Indian River, Peterboro'
Conway, James
Geurin, Martin
Ingersoll, Oxford
Adairs Hotel, John Adair
Anglo American, J. P. Matteson
Carroll House, William Douglass
Daly House, Absalom Daly
Farmers Inn, M. Ollerenshaw
G't Western House, Jas. M. Grant
Kennedy's Hotel, Peter Kennedy
Mansion House, Jas. Brady

For Fine Watches & Jewellery, go to Savage & Lyman's, Cathedral Block, Montreal. (See card.)

Market Hotel, Thomas Kerscadden
Royal Exchange, Samuel Adair
Royal Hotel, Henry Hearn
Thompson House, L. Thompson
Inkerman, Dundas
Lock, J. S.
Mullan, Robert
Innerkip, Oxford
Irving, Peter
Tait, Donald
Innisfil, Simcoe
Johnson, James
Innisville, Lanark
Innisville Hotel, W. Cord
Union Hotel, Jas. Jackson
Inverhuron, Bruce
Munro, Margaret
Invermay, Bruce
Invermay Hotel, John Corbet
Masonic Arms, W. Riddell
Day, L. E.
Snook, Martin
Iona, Elgin
Stall House, Richard Bodman
Western Hotel, John Mills
Iroquois, Dundas
Bartlett, James
Brouse, Gordon J.
Wharton, Thomas
Islay, Victoria
Campbell, Arthur
Ivanhoe, Hastings
O'Dell, John H.
Perry, Robert R.
Jasper, Grenville
Cacey, William
McLean, Joseph
Jordan, Lincoln
Jordan Hotel, Delos Spence
Jordan Station, Wm. Gould
White, James
Kaladar, Addington
Armstrong, James
Kars, Carleton
Ault, Z. G.
Keenansville, Simcoe
Morrow, Thomas
Royall, C. P.
Keene, Peterboro'
American House, John McLachlin
Drummond House, Mrs. Drummond
Victoria House, John Gall
Kelvin, Brant
Kelvin House, George W. Mitchell
Kemptville, Grenville
Adowis Hotel, T. Adowis
Kemptville Hotel, W. McGregor
King William III. W. Johnston
Selleck House, J, Selleck
Kendall, Durham
Powers, R. S.
Trull, Alden
Kenmore, Russell
Victoria Hotel, George Bowen
Kent Bridge, Kent
Egland, Richard
McKenal, Malcolm
Kerrwood, Middlesex
Edwards, John
Winters, Thomas B.
Kerry, Prescott
Munroe, Mrs. Mary Ann
Parent, Magloire
Keswick, York
Lawrence, A. P.
Medina Hotel, William Sheppard
Plug Mount Hotel, John Warriner
Sportsman's Home, H. Moore
Kettleby, York
Halfway House, J. Butler
Kilbride, Halton
Kilbride Hotel, James Best
Kilmartin, Middlesex
McIntyre, D.
Kilsyth, Grey
Sloan's Hotel, Geo. Smith
Kinburn, Carleton
Mills, James
Woods, Samuel
Kincardine, Bruce
Commercial Hotel, J. Cuthbert
North American Hotel, George Smith
Rookledge House, T. C. Rookledge
Griffith, William
Woods, Charles
King, York
Hogan, John
Kingsville, Essex
Masonic Arms, G. Mallott
Palmerston House, J. Black
Kinkora, Perth
Writt, Mathew
Kinlough, Bruce
Cochran, Archibald
Kinloss, Bruce
Hobson, George
Shelton, William
Kinsale, Ontario
Baily John
Kippen, Huron
Union Hotel, Chas. McLeod
Kirkhill, Glengary
McDonald, A. R.
Kirkwall, Wentworth
Kirkwall Hotel, James McQueen
Klineburgh, York
Klineburgh, Hotel, James McDonough
Royal Exchange, Robert McKay
Union Hotel, Bernard McMahon
Laggan, Glengary
Campbell, Norman
Lakeside, Oxford
Sharp, Richard L.
L'Amaroux, York
Sullivan, Mrs. Ann
Lambeth, Middlesex
Bunghart, Michael
McGregor, M. B.
Lanark, Lanark
Lamonte House, Elizabeth Lamonte
Union Hotel, Peter Bowes
Victoria Hotel, Duncan McLaren
Lancaster, Glengary
Chapman, Robert
Fraser, J. A.
McDonell, J. A.
McRae, E.
Tobin, Angus
Tallener, John
Langton, Norfolk
Boughner, D. W.
Lansdown, Leeds
Latimer, James
Robinson, James
Weston, John
Leamington, Essex
Wigle, Leonard
Williams, Peter
Leaskdale, Ontario
Foster, Robert
Lefroy, Simcoe
Ayerest, Alfred
Hanmer, E. V.
Lemonville, York
Phillips, James
Leslie, York
The Puritan, John Greenwood
Leslie Hotel, M. Niven
Railway Bell, Daniel Peterson
Uncle Toms Cabin, Smith & Cook
Lindsay, Victoria
Boynton's Hotel, William Boynton
Carew's Hotel, P. Carew
Duncan, J.
Jewett House, Charles S. Jewett, Jun
Lindsay Hotel, H. F. Lindsay
Market Hotel, Mich. Myles
North American Hotel, Mrs. M. Funk
Quebec & Montreal House, T. Fournier
Scugog Hotel, John Dwire
Steele, John
Union Hotel, S. Ferguson
Veitch's Hotel, Edward Veitch
Linton, York
Bece, Walter
Weller, Alonzo
Linwood, Waterloo
Scott, James
Woodman, William G.
Lippincott, York
Church, Joseph
Lisadell, Huron
Ketchum, Stephen

For Fine Silver and Electro-plated Ware, go to Savage & Lyman's, Cathedral Block, Montreal.

Lisbon, Perth
Liesemer, Henry
Listowell, Perth
Flagherty, John
Gibson, William
Markle, W.
Moore, W.
Zimmerman, John
Little Britain, Victoria
Jackson, William
Little Rideau, Prescott
Bellanger, J. B.
Lloydtown, York
Farmers Home, Mrs. Bresnan
Mansion House, Maurice Quirk
Lobo, Middlesex
Campbell, John
McCall, D.
Southern Hotel, D. A. McDonald
Loch Garry Inn, Mrs. McDougald
Lockton, Peel
Dunpro, Michael
Wallace, Edward
Logierait, Lampton
Kerby, John
Minten, Thomas
Moglan, John
Riley, Charles
Londesborough, Huron
Plough Boy Hotel, Mrs. Walker
Long Island Lock, Carleton
Butler, Michael
Davidson, John
Fortune, William
Paget, Thomas
Longwood, Middlesex
Farmers Hotel, J. Coulter
Milbourne Hotel, W. Jones
Western Hotel, John McKenzie
Lonsdale, Hastings
Winters, Samuel
L'Orignal, Prescott
Cummings, Mortimer
Labelle, Wilfred
Lorraine, Simcoe
Fleming, Samuel
Loughboro', Frontenac
Frontenac Hotel, George Ockley
Sydenham Hotel, John Switzer
Union Hotel, Heman Grinnell
Louisville, Kent
Chinnick, William
Shaw, Sylvanus
Lowville, Halton
Nisbett, J.
Simons, T.
Lucan, Huron
Australian Hotel, A. McLaughlin
British Hotel, Wm. Madill
Central Hotel, R. McLean
Commercial Hotel, H. McPhee
Lucan Hotel, L. Hodgins
Pigs Eye Hotel, John Haskett
Royal Hotel, J. O. Donohue
Western Hotel, A. Haslan
Lucknow, Bruce
Hood, Robert
Martin, Isaac
Martin, William
Millar, Ralph
Orr, William
Lunenburg, Stormont
Commercial Exchange, Edward Johnston
Lunenburg, Jas. Werely
Lyndhurst, Leeds
Curtis, William
Lynedoch, Norfolk
Lynedoch House, J. A. Reid
Lynden, Wentworth
Lynden House, Wm. C. Willson
Vrooman, Daniel
Lyons, Elgin
Carson, Peter
Putnam, Peter J.
McDonald's Corners, Lanark
Lock, William
Scott, Thomas
McGillivray, Huron
Flanagan, Patrick
Gordon, William
McIntyre, Grey
McArthur, Charles
Macton, Wellington
Farmers Inn, Jas. Connolly
Wellington Hotel, J. M. McCormick
Madoc, Hastings
Franklin House, D. Moon
North American, William Hodgins
Maidstone, Essex
Live and Let Live Hotel, J. Collins
Royal Exchange Hotel, Mrs. McGee
The Cock and Hen Hotel, William Hickey
Maitland, Grenville
Half-way House, Charles Eldidge
Canada House, Mrs. Dumbville
Mallorytown, Leeds
Railroad House, H. Fink
Yankee House, S. Neville
Malta, Bruce
Bruce Hotel, Mrs. M. Turner
Malton, Peel
Bell, John
Halliday, Richard
Manchester, Ontario
Dawes, Clem
Denison. D. B.
Varcoe, John
Mannheim, Waterloo
Gerbig, John
Manilla, Victoria
Manilla Hotel, S. Conway
Stage House, J. Fenton
Mansfield, Simcoe
Hand, William
March, Carleton
Munroe, D.
Markham, York
Anglo American, A. Fletcher
Franklin House, H. Hall
Wellington, Wm. Inglis
Martintown, Glengary
Brennan, Mrs. T.
Brown, Peter
Clingan, Samuel
Maryaville, Hastings
Lyman, C. P.
Mayfield, Peel
Bay Horse, T. Archdeacon
Meaford, Grey
Caswell, H.
Coulson, R. D.
Curry, John
Hill, John
Lemon, Robert
Paul, John
Stubbs, John
Melancthon, Grey
Beachell Hotel, Jos. Barr
Brown, Abraham
Speed the Plough Inn, Jas. Corbett
Melrose, Hastings
Lennox, Robert
Ward, Wm.
Merrickville, Grenville
City Hotel, James Armstrong
Exchange Hotel, James Eagleton,
Merrickville hotel, D. McIntyre
Union house, E. N. Southworth
Middleport, Brant
Challend, John
Sheppard, James
Middleville, Lanark
Aitkman, George
Mill Bank, Perth
McCulloch, Andrew
Maxwell, J. W.
Urquhart, Thomas
Millbrook, Durham
Clifton house, J. Burton
Crummer, Thomas
Globe hotel, Mrs. Harkness
Gordon, William
Victoria hotel, James Sloan
Milford, Prince Edward
Curry, Matthew
Mill Grove, Wentworth
Black, Joseph
McCullough, Peter
Mill Haven, Addington
Wemp, Benjamin
Milliken, York
Agricultural Hotel, W. Marr
Mill Point, Lennox
Oliver, Cornelius
Williams, Moses
Mille Roches, Stormont
Red Lion, Richard Cleary

For Fine Watches & Jewellery, go to Savage & Lyman's, Cathedral Block, Montreal. (See card.)

Milton, Halton
Horner, James
Ismond, William
Lindsay, J. B.
Thompson, Charles B.
Wallace, John
Mimico, York
Crown Inn, William McDowell
Lake Shore hotel, James Bates
Royal Oak, Mrs. Heap,
Minden, Victoria
Buck, John
Sawyer, Benjamin
Mitchell, Perth
Alcock, Thomas
Commercial hotel, John Hicks
Dudney Philip
Larkworthy, William
Ross, H.
Yeo, Chammon
Mohawk, Brant
Eadie, James
Molesworth, Huron
Frame, Thomas
Norman, John
Monckland, Stormont
Harrison, James
McMillan, Myles
McRay, Michael
Monkton, Perth
Bennett, Joseph
Priest, J. N.
Roderus, G. S.
Mono Mills, Simcoe
Bell, R.
McCollum, D.
McLaughlin, Daniel J.
Ward, J.
Mooretown, Lambton
Farmers Hotel, John Kerby
Reilly's Hotel, Chas. Reilly
Morningdale Mills, Perth
Morningdale House, Joseph Nicklin
Morpeth, Kent
Bennett, John
Caswell, H. B.
Sexton, D. W.
Morrisburg, Dundas
Cutler, Samuel
Empey House, A. P. Empey
International Hotel, Isaac Allan
Union House, George Ulman
Morriston, Wellington
Farmers' Inn, Alex. Ochs
Morriston Hotel, Edward Tyrell
Motherwell, Perth
Davidson, Alexander
Sutton, Mr.
Terry, James
Mono Centre, Simcoe
Park, James
Mount Albion, Wentworth
Albion Hotel, Dougall Turner
Victoria Hotel, Daniel F. Davis
Mount Brydges, Middlesex
Bartlett, Franklin
Jordan, Robert
Kellock, Andrew
Walsh, Cornelius
Mount Elgin, Oxford
Harris, E. M.
Mount Forest, Grey
Anglo American, T. Wilson
British American, Mr. Bateman
British North American, Mr. Coyne
Farmers' Home, John Ross
Palmerston House, H. Anderson
Plough Boy, Wm. Hewit
Rossin Saloon, Sam. Smith
Mount Healy, Haldimand
Mount Healy Hotel, Henry Dochstader
Mount Horeb, Victoria
Ray, William
Mount Hurst, Peel
Dwire, Charles
Mount Pleasant, Durham
Lightfoot, Joseph
Patterson, Thomas
Mount St. Louis, Simcoe
Coldwater, A.
Hill, Alexander
O'Donnell, J.
Mount Vernon, Brant
Carnes, Francis
Little, William
Murvale, Frontenac
Emery, Andrew
Muskoka Falls, Victoria
McDonald, H.
Nairn, Middlesex
Carmichael, Allan
Gilchrist, John
Nanticoke, Haldimand
Lavigne, Mrs. Joseph
Napanee, Lennox
Campbell House, John Dwight
Commercial Hotel, G. H. Davy
Fletcher, Wm. N.
Lennox Hotel, James Culhane
Railroad House, William Bowey
White, T.
Yates Hotel, A. Yates
Napier, Middlesex
Emrick, Francis
Field, Joseph
Nassagaweya, Halton
Easterbrook, W.
Fraser, Simon
McEwin, Janet
Shannon, D.
Taylor, Thomas
Nelson, Halton
Burger, J. E.
Neustadt, Grey
Miller & Niergart
Rebscher, William
Zettler, Andrew
Newbliss, Leeds
Kernohan, Hugh
Moran, Wm.
Newboro', Leeds
Elliott, James
Kennedy, Owen
Newburgh, Addington
Camden House, J. F. Hope
Empire House, James Power
Newbury, Middlesex
Albion Hotel, Thomas Story
American Hotel, P. Deming
Heywood's Hotel, William Heywood
Union Hotel, T. Graves
Western Hotel, George J. Smith
Newcastle, Durham
Downing C.
Railway House, R. Grose
Strowger, William
Wellington House, F. Martin
New Dundee, Waterloo
Anglo American, John Sauer
Farmers' Inn, G. Christ
New Dundee, M. Rothair
New Durham, Brant
Strode, John
New Hamburg, Waterloo
Clarendon, John Rothermel
New Hamburg, Jacob Wagner
North American, Stephen Rau
Queen's Arms, Jacob Seyler
Union, Charles Baechler
Newington, Stormont
Blake, Robert
Newland, York
Royal Oak Hotel, Isaac Shell
Valley Mills, J. Kernaghan
Newmarket, York
Davison House, John Davison
Eagle Hotel, Clark Hanmer
Newmarket Hotel, Thomas Mosier
North American, Charles Brelsford
Railroad Hotel, Jas. Woodcock
Newport, Brant
Grand River House, John Sage
Newport House, Colin Milloy
Newry, Perth
Mulvey, George
New Sarum, Elgin
Temperance Hotel, Jacob Smith
Newton Brook, York
Likens, John
Steele, Thomas

For Fine Silver and Electro-plated Ware, go to Savage & Lyman's, Cathedral Block, Montreal.

Newton Robinson, Simcoe
Hudson, John
Niagara, Lincoln
Burk, Thomas
Carnathan House, Robert Carnathan
Clench, W. W.
Donnalley, W. G.
Fraser, John
Howard, Richard
McGuire, M.
McMillan, John
McNally, Hugh
Moffatt, Mrs.
Morrison, M.
Roddy, Bernard
Roddy, Charles
Rousseux, John
Nile, Huron
Allen, Thomas
Nilestown, Middlesex
Nilestown Inn, F. Goulding
Nithburg, Perth
Brower, William
Nobleton, York
British Empire, Jas. Busby
Nobleton Hotel, William Hawman
Norland, Victoria
Adair, Johnston
Rumney, George
Normandale, Norfolk
Post, John, Sen.
Normanton, Bruce
Detwiler, John R.
Smith, Jesse
Stafford, Frederick
North Augusta, Grenville
North Augusta Hotel, Wm. Humphries
Victoria House, H. H. Bellamy
North Douro, Peterboro
Hewitt, Thomas
Hunter, Percival A.
North Eldon, Victoria
Dalglish, Andrew
Munroe, Mr.
North Glanford, Wentworth
Terryberry, Jacob
North Lancaster, Glengary
Kennedy, Wm. F.
Richardson, Robert
North Mountain, Dundas
Union Hotel, Wm. Allen
Norval, Halton
British Hotel, Robt. Colgan
Norval Hotel, T. Robinson
Norval House, J. McGregor
Norwichville, Oxford
Elgin House, Mr. Teitzel
Farmer's Hotel, William F. Coker
Stroud's Hotel, Jas. O'Neil
Norwood, Peterboro'
British Hotel, Maurice Horrigan
Globe Hotel, Elizabeth Hartly
International Hotel, J. A. Johnston
Mansion House, Jas. Feeley
Nottawa, Simcoe
Farmers, Donald Currie
Nottawa, Edward Kerr
Commercial, Henry Wiggins
Oakland, Brant
Beebe, Jordan
Cunningham, George
Hall, Henry
Read, Isaac
Oakridges, York
Bonds Lake tavern, R. Vailes
Oak Ridges hotel, F. Suttle
Oakville, Halton
Canadian hotel, John Wray
Butler, Ann
Railroad inn, Robert Tait,
Royal Exchange, Joseph Boon
Oakwood, Victoria
Banks, William
Hodgson, Charles
Odessa, Addington
Bebee, Sardis
Dunning, B. A.
Gardner, William
Gordon, William
McGowan, T.
Parmater, Silas
Walker, Mrs. J. S.
Omemee, Victoria
Blackwood, Mrs. Catherine
Bradburn, Mrs. James
Croker, Daniel
Foster, Edward
Hartley, Charles
Ontario, Wentworth
Ontario house, James Forest & James Jewell
Oil Springs, Lambton
British Canadian hotel, David Sheppard
Oil Springs Exchange, N. Boswell
Oil Springs hotel, John Naylon
Oxford house, Peter Bauer
Oneida, Haldimand
Bridget, Joseph
Onondago, Brant
Ireland, George
Mills, John
Wilson, A. B.
Orangeville, Wellington
Bell's hotel, George Bell
Cross Keys, James Kelly
Graham, James P.
Marksmans home, John Wetter
Vanwycks hotel, John Vanwyck
Wellington hotel, Samuel Vanwyck
Orchard, Grey
Howson, Mrs.
Orillia, Simcoe
Green Bush Inn, William Moffatt
Orillia house, George Reynolds
Phœnix hotel, Alexander Stafford
Temperance hotel, Simon Peter Powley
Orono, Durham
Globe hotel, William Kerr
North American hotel, John Watson
Prince of Wales hotel, Jas. Hattell
Wellington hotel, James Kerr
Orwell, Elgin
Knight, B.
Nelson, R. B.
Osceola, Renfrew
Osceola hotel, Donald McDonald
Oshawa, Ontario
Farmers hotel, M. Quigley
Lockhart house, Mrs. McElroy
Railroad, hotel, H. Merritt
Wellington hotel, R. Leonard
Woon's Hotel, Woon & Brother
Osnabruck Centre, Stormont
Mathews, Mrs. George
Ospringe, Wellington
Fielding, John
Fielding, Thomas
Ostrander, Kent
Graves, Elias
Oungah, Kent
Kinny, Stephen
Owen Sound, Grey
British American Hotel, J. P. Coulson
Colonial Hotel, Hiram W. Weeks
Commercial Hotel, W. H. Davis
Exchange Hotel, John Wilson
Farmers' Inn, John Cobean
Farmers' Home, James Boyce
Johnson's Hotel, James Johnson
Owen Sound Hotel, W. A. Corbet
Union Hotel, James Dawson
Oxford Centre, Oxford
Griswold, H. C.
Oxford Mills, Grenville
Anderson, Henry
Magee, Archibald
Pakenham, Lanark
Commercial Hotel, John McAdam
Dickson House, Wm. Dickson
Pakenham House, John McManagh
Palermo, Halton
Shuert, Nelson
McWilliams, William
Parham, Frontenac
Mahar, Mrs. Ann

For Fine Watches & Jewellery, go to Savage & Lyman's, Cathedral Block, Montreal. (See card.)

Paris, Brant
Commercial Hotel, Wm. George
Flueling, Mrs.
Gleason, Lyman
Gore Hotel, O. D. Bradford
Green, Mrs.
Lamb, Joseph
Long, Joseph
Loughead, Joshua
Markey, Peter
Maybery, J.
Murray, T.
Neil, William
Storr, Robert
Wass, John
Pefferlaw, York
Pefferlaw Exchange, James Winfield
Wright, Thomas
Park Hill, Middlesex
McLeod, Simon
Pembroke, Renfrew
Cushing, E. J.
Geroux, Narcisse
Hawkins, William
Richey, Mathew
Penetanguishene, Simcoe
Globe Hotel, P. Quinn
Northern Hotel, A. Dusonne
Pendleton, Prescott
Hill, John
Pendleton Hotel, J, B. Robillard
Union Hotel, M. Dupuis
Penville, Simcoe
Farrier's Inn, Geo. Dodds
Penville Hotel, George Hamilton
Petawawa, Renfrew
Blair, Joseph
Bucklefield, G.
Devin, Sol.
Evans, Robert
Flanagan, John
Gaffeny, J. G.
O'Brian, Patrick
Petrolia, Lambton
Cain, John
Perrytown, Durham
Adams, Mrs.
Bradford, John
Perth, Lanark
Commercial House, James Allan
Gordon, Mrs. Chas. Foster
Hicks, W.
Kane, D.
Kehoe, John
Kennedy's Hotel
Lewis House, W. C. Lewis
McLaren's Hotel, A. McLaren
Patterson Hotel, Jas. Patterson
Union Hotel, D. McIntosh
Wordie, Mrs. Jane
Peterboro', Peterboro'
American Hotel, L. McGregor
Black Horse Hotel, M. McKellar
Caisse's Hotel, L. Caisse
Croft's Hotel, Wm. Croft
Curtin, John
Farmers' Home, John Sullivan
Farmers' Inn, J. B. Dunn
Globe Hotel, Jean Baptiste Sauve
Huffman House, P. Huffman
Market Hotel, Pat. Moher
O'Brian, John
Phelan's Hotel, E. Phelan
St. Lawrence Hotel, Wm. Armstrong
Stewart House, Uius Hamilton
Tierney, William
Wellington Hotel, G. Ross
Wilson, John
Petersburg, Waterloo
Ernst, John
Phillipsburg, Waterloo
Gabel, Philipp
Holtzmann, Geo. S.
Robitzsch, Fredericke
Philipsville, Leeds
Brown, Delorme
Philips, Delorme
Picton, Prince Edward
Globe Hotel, J. Blanchard
North American, J. Mortashed
Picton Hotel, P. Van Patton
Steam Boat, J. Letters
Travellers Home, W. Gordon
Plantagenet, Prescott
Larocque, Joseph
Yeon, Baptiste
Plattsville, Oxford
Dodge, Mrs.
Donald, James
Playfair, Lanark
Smith, William
Pleasant Hill, Norfolk
Brown, S. D.
Kincaid, Robert
Point Abino, Welland
City Hotel, A. Willson
Ridgeway Hotel, George H. Heaffman
Point Edward, Lambton
Grand Trunk Hotel, John McAvoy
Poland, Lanark
McIntosh, Duncan
Poole, Perth
Poole Hotel, D. Mathews
Port Albert, Huron
Grove Inn, Geo. Graham
Pick and Shovel, George Hawkins
Port Bruce, Elgin
Mansion House, J. Kinsey
Port Bruce Hotel, William Youngs
Port Burwell, Elgin
American Hotel, David Merril
Erie House, P. McNutly
Frontier House, Isaac D. Burgar
Port Colborne, Welland
British North American, James Rainey
Canada House, Thos. Kelly
Hardison's Hotel, James Hardison
International, John Rae
Port Colborne House, James Edgar
Welland Exchange, John Hauly
Port Credit, Peel
Kenburgh, I. V.
Lynd, Robert
Stevens, S.
Port Dalhousie, Lincoln
Cole, Samuel
Murray, Thomas
McNally, James
Smith, John
Walkerly, Joseph
Port Dover, Norfolk
Canada House, John Anderson
Commercial, J. Ferris
Farmers' House, A. Turner
Norfolk House, H. A. McQueen
North American, James Calhoun
Port Dover House, John Smith
Railroad House, John Ross
Port Granby, Durham
March, David
Port Hoover, Durham
Steamboat Hotel, Daniel Hoover
Garibaldi Hotel, Elias Rogers
Port Hope, Durham
Blackham's Hotel, R. G. Blackham
Brodie's Hotel, Robert Brodie
Church's Hotel, W. Y. Church
Farmers' Inn, J. White
Foster, J.
Gillespie, David
Hastings' Hotel, T. W. Hastings
Lee, John
McCasland, James
Reynolds, John
Simpson, J.
Victoria Inn, N. Winters
Western Hotel, Henry Crocker
Portland, Leeds
Morin, Lawrence
Port Maitland, Haldimand
Doughen, W.
Port Nelson, Halton
Royal, Edward

For Fine Silver and Electro-plated Ware, go to Savage & Lyman's, Cathedral Block, Montreal.

Port Perry, Ontario
House of All Nations, J. C. Kirsten
Steamboat Hotel, Neil Sinclair
Port Robinson, Welland
Bell's, Mrs. H. Bell
British, Mrs. Jordan
Mansion, M. A. Lewis
Port Rowan, Norfolk
Bouck, Frederick
Raymond, Charles
Port Royal, Norfolk
Port Royal hotel, W. Hanson
Port Ryerse, Norfolk
Cutting's hotel, James Cutting
Port Stanley, Elgin
Draper, J. B.
McCorkle & Brown
Regans, Patrick
Prescott, Grenville
Campbell's hotel, J. L. Campbell
Duffy, Mrs. Ellen
International hotel, L. H. Daniels
Mays hotel, Mrs. May
North American hotel, Olds & Mowatt
Ottawa hotel, Mr. Wilkinson
Shades hotel, Charles Gray
St. Lawrence hotel, O. Harris
Victoria hotel, James Longhead
Preston, Waterloo
Black Bear hotel, C. Kress
Cambridge hotel, J. Hammel
Farmers hotel, J. Bernhardt
Klotz hotel, Otto Klotz.
North American hotel, S. Cornell
Preston hotel, Jacob Roos
Queens hotel, G. Bernhardt
Roos hotel, George Roos
Priceville, Grey
McArthur, Alexander
McMillan, E. B.
Prince Albert, Ontario
Anglo American hotel, Mr. Moggredge
Victoria hotel, William Scott
Proton, Grey
Morrow, Allen
Puslinch, Wellington
Ewing, John
Mitchell, James B.
Ochs, Alexander
Roe, Jonas
Shatry, Elizabeth
Streinble, George
Tyrrell, Edward
Queenston, Lincoln
Palmer, William
Quackenbush, Daniel
Wadsworth, Daniel
Wardsworth, J.
Queensville, York
Kavnaugh, James
Ritchie, David
Raglan, Ontario
Taylor, Thomas
Rainham Centre, Haldimand
Elfuer, George
Ratho, Oxford
Ratho hotel, William Hughes
Ravenshoe, York
Taylor, John
Reading, Wellington
Rutledge, J.
Whaley, G.
Redneresville, Prince Edward
Austin, James
Renfrew, Renfrew
Hudson, Charles
Kelly, Patrick
Thibeaudeau, William
Wright, Mrs.
Richmond, Carleton
Copeland, James
Reilley, Edward
Richmond Hill, York
Cook, Thomas
Christian, James
Raymond, Robert
Simson, George
Van Nostrand, C.
Richwood, Oxford
French, M. B.
Ridgetown, Kent
Dodge, Henry
Leitch, Mrs.
Stonkley, Theodore
Riversdale, Bruce
Farmer's Hotel, Mr. Chartrain
Riversdale Hotel, Anthony Mason
Roblin, Lennox
Anderson, Robert
Wheeler, Seth
Rochester, Essex
Rochester Hotel, John Stone
Western Hotel, Jno. Taylor
Rockport, Leeds
Rockport Hotel, J. B. Estes
Rockton, Wentworth
Farmer's Hotel, Thomas McCusker
Rockton House, Walter Barron
Rockwood, Wellington
Abbott, James
Stovel, William
Tobin, John
Rolph, Norfolk
Wilson, John
Rondeau, Kent
Anger, Amos
McGregor, John
Monfford, J. G.
Rosa, Northumberland
Chisholm, Allen
McCormick, James
Rosebank, Brant
Shipman, Mrs.
Rosemont, Simcoe
Globe Hotel, Thomas Henderson
Rosemont Hotel, John Brown
Roseville, Waterloo
Bricker, Henry
Clemens, Jacob
Roslin, Hastings
Martin, William
Ross, Renfrew
Huntington, L.
Rankin, John
Ward, James
Rothsay, Wellington
British Hotel, James Allan
Davidson House, John Davidson
Royal Hotel, John Ogden
Rowan Mills, Norfolk
British American Hotel, James L. McDougall
Russell, Russell
Herrington, Isaac
Kelly, James
York, Sandfield
Ryckman's Corners, Wentworth
Almas, Henry
Ryckman, Hamilton
St. Agatha, Waterloo
Doersam, Adam
Kaiser, Anthony
Tisherhart, Peter H.
St. Ann, Lincoln
McGregor, James
St. Catharines, Lincoln
Adams House, J. F. Robinson
American Hotel, James McMullin
Boyle, James
Central House, Thomas Braund
Cairns House, William May
Commercial Hotel, J. B. Marlattt
Cullin, Mrs. Margaret
Flummerfelt, Joseph
Foster's Hotel, R. Foster
International Hotel, William Doughty
Kimball, John J.
May, Charles
Mechanics & Canal, R. Campbell
Mountain View House Thos. Nugent
Murray House, Bonney & Spence
Welland House, Charles Norton
Ross, John
Smith, Mrs. Elizabeth
St. Catharines House, Samuel Cole
Stephenson House, E. W. Stephenson
Welland View House, Francis McGlenn
St. Clements Waterloo
Freiberger, Joseph
Gatschene, John

For Fine Watches & Jewellery, go to Savage & Lyman's, Cathedral Block, Montreal. (See card.)

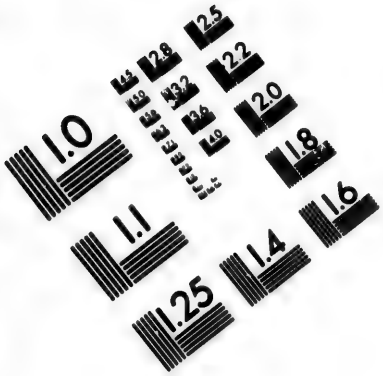

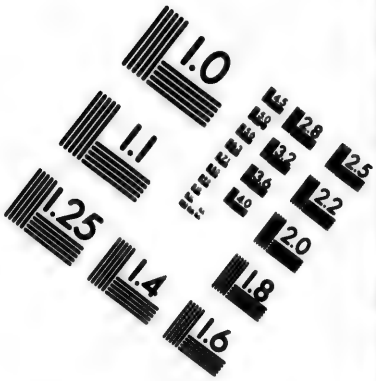

IMAGE EVALUATION
TEST TARGET (MT-3)

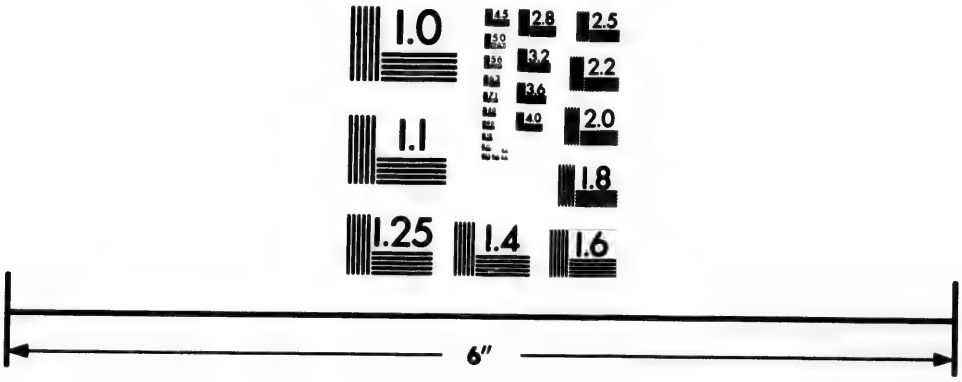

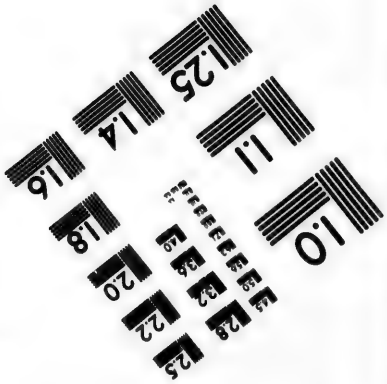

Photographic
Sciences
Corporation

23 WEST MAIN STREET
WEBSTER, N.Y. 14580
(716) 872-4503

2.8
3.2
3.6
2.5
2.2
2.0
1.8
1.1
1.0

Wernette, John
St. Eugene, Prescott
Lancaster, Richard
Quesnel, Hilaire
Sicard, Isidore
St. Davids, Lincoln
Arnold, James
St. George, Brant
Fitzgerald, William
O'Hara, J. M.
St. George Hotel, William Boyanton
St. Helens, Huron
Leaver, Hiram
Rutherford, James
St. Jacobs, Waterloo
Becker, John
Eby, Joseph
Harris, Valentine
St. Johns, Middlesex
Elliot, Thomas
Monaghan, George
St. Marys, Perth
British Hotel, E. Morphy
Bull's Head, Wm. Constable
Mill Tavern, A. Smith
National Hotel, David A. Robertson
St. Marys Hotel, B. Oddy
The Empire, John Adam
St. Thomas, Elgin
Caledonia Hotel, J. Smith
Clarks Hotel, W. Clark
Coles Hotel, Capt. J. Cole
Hutchinson House, W. Hutchinson
McCall, Mrs. Sarah (wid A. S.)
Railroad Exchange Hotel, Mrs. Mary Ann Vail
Thompson House, David Thompson
Saintfield, Ontario
Centre Hotel, Donald Campbell
Salem, Wellington
Crowley, Jerome H.
Fled, George
Kiel, John
Korman, Mathew
Quinlan, David
Salem, Elgin
Grap, I. C.
Sand Point, Renfrew
Young, James
Sandhill, Peel
McCourt, John
Parker, George
Sandwich, Essex
Cottage Inn, Thos. Teakle
Essex House, L. R. Raine
Jessop's Hotel, G. Jessop
Mears' Hotel, Wm. Mears
Sandwich Exchange, Jacob Stultz
Western Hotel, Cyrus Dobson
Sarnia, Lambton
Alexander House, A. Alexander
Anglo American Hotel, Louis Pulfer
Exchange Hotel, James Belchamber
Farmers' Hotel, W. J. McElheron
McDonald's Hotel, D. McDonald
National Hotel, F. W. Baker
Western Hotel, W. G. Harkness
Saugeen, Bruce
British Hotel, E. Smith
Masonic Arms, James Hilbert
North American, Mrs. Orr
Revere House, Robert Fury,
Sault Ste. Marie, Algoma District.
Coulson, R. D.
Scarboro', York
Beard, Jonathan
Thompson, Alexander
Schomberg, York
Boddy, Wm.
Casserly, M.
Hulse, J. T.
Scotland, Brant
Commercial Hotel, John Hazell
Scotland House, P. G. Pilkey
Seaforth, Huron
Downey House, T. Downey
Loyd's Hotel, Thomas Loyd
Royal Hotel, R. L. Sharp
Seaforth Hotel, James McBride
Strong's Hotel, A. M. Strong
Walsh's Hotel, James Walsh
Selby, Lennox
Andrews, David
Selkirk, Haldimand
Graham, Mrs. Ellen
Severn Bridge, Simcoe
Dillon, H. W.
Shakespeare, Perth
Carroll, Andrew
Hyde, Matthew
Shannonville, Hastings
Albion, Samuel R. Shaw
Commercial, S. Gonsolns
Dundas, David Doxtator
Fullerton's, Joseph Fullerton
Sharon, York
Watson, Henry
Sheffield, Wentworth
Kirkpatrick, James
Shipley, Perth
Enniskillen Hotel, Thomas Mulvey
Silvershoe, Simcoe
Glenn, James
Switzer, Robert
Simcoe, Norfolk
Battersby, George
Dredge, George H.
Nevills, J. W.
Pettit, F.
Shepherd, John
Singhampton, Grey
Royal Hotel, John Ough
Victoria Hotel, John Stenson
Skye, Glengary
McDonald, Alexander
Smith's Falls, Lanark
Armstrong, James
British Hotel, Thomas Tweedy
Farmer's Hotel, M. Armstrong
Railway Hotel
Smith's Falls Hotel, John Hourigan
Union Hotel, Henry Lake
Willson, L. S.
Smithfield, Northumberland
Gardner, J.
Spencerville, Grenville
Victoria Hotel, Wm. Still
Smithville, Lincoln
Bates, James S.
Buckbee, William P.
Carle, John S.
Cooper, William
Sombra, Lambton
Warden, Jackson
Whiteley, Samuel
Sonya, Ontario
Carmichael, Donald
Harper, Lewis
South March, Carleton
Lewis, William
Smith, Thomas
Sharp, A. J.
South Monaghan, Northumberland
Clarke, John
Sparta, Elgin
Elgin Hotel, R. Straffon
Springfield, Elgin
Cook, James
Springville, Peterboro'
McCall, Robert
Scott, W. S.
Stanley's Mills, Peel
Dall, George
Stayner, Simcoe
Algeo, John
Coleman, Richard
Collings, George
McSherry, Patrick
Stevensville, Welland
Huffman, J. F.
Stirling, Hastings
Mansion House, John McGee
Royal Exchange, Peter Chard
Stirling House, W. R. Parker
Stoco, Hastings
Chambault, Charles R.
McClarence, John
Palmer, Benjamin
Stouffville, York
Havelock House, Richard Knell
North American hotel, Alexander Sangster
Stouffville hotel, Hiram Yake

For Fine Silver and Electro-plated Ware, go to Savage & Lyman's, Cathedral Block, Montreal.

Stouffville Hotel, H. Yoke
Travellers' Home, Mr. McDougald
Union inn, A. G. McDougall
Stamford, Welland
Halliday House
Stella, Addington
Cousins, William
Watson, John
Stratburn, Middlesex
McRae, Hugh
Straffordville, Elgin
Griffin, J. A.
Hubbard, M.
Leach, J. L.
Price, M.
Stratford, Perth
Corey's hotel, G. W. Stoddart
Corn Exchange, hotel, Thos. Holliday
Daly house, S. Roberts
Glasgow hotel, James Stewart
Hamlet hotel, Charles Du Prerow
Johnson's hotel, John McCulloch
Junction hotel, John Allcock
Market hotel, H. King
McCauley, James
Rose hotel, N. G. Croker
Royal hotel, James Moore
Union hotel, William Worth
Strathroy, Middlesex
Commercial hotel, Donald Robertson
Exchange hotel, William Long
Mansion house, Isaac Moore
Rail Road hotel, James Donnely
Union hotel, Ambrose Wynne
Stoney Creek, Wentworth
Hull, Henry
Morrison, S. U.
Strabane, Wentworth
Burns, Samuel
Streetsville, Peel
Globe hotel William Harris
Streetsville hotel, John Crozier
Telegraph hotel, William W. Harris
Sullivan, Grey
British hotel, Christopher Shadrick
Half Way house, Walter Markle
Summerstown, Glengary
Summers, David
Summerville, Peel
Stone tavern, Adam Patterson
Summerville hotel, Mrs. M. Stein
Sunnidale, Simcoe
Livingston, Alexander
Oshe, Andrew
Sutton, York
Northern hotel, Isa Fenton
McDonald's hotel, John McDonald
Swainby, Middlesex
McLeod, Donald
McLeod, Simon
Mott, Smith
Sweaburg, Oxford
Gaynor, James
Thompson, Preserved
Sylvan, Middlesex
Blanshard, Wilson
Talbotville Royal, Elgin
Boughner, John
Tamworth, Addington
Addington house, Henry J. Douglas
Masonic house, Mrs. William Jackson
McKim house, Elias McKim
North American hotel, T. Hinchey
Tanworth hotel, L. A. Wheeler
Tara, Bruce
Nelson, David
Tara house, Robert Carlisle
Tavistock, Perth
Great Eastern Hotel, Chas. Zoellner
Inkerman House, Henry Eckstein
Matheson's Hotel, George Matheson
Tecumseth, Simcoe
Conklin, Andrew
Gould, James
Teeswater, Bruce
Teeswater Hotel, J. McCue
Wilson House, D. R. Wilson
Teetersville, Norfolk
Smith, William
Teviotdale, Wellington
Miller, Mathew G.
Thamesford, Oxford
Lee, John
Morrison, Margaret
Teetzel, William
Tibbit, John
Thamesville, Kent
Tecumseth House, N. Bentgen
Lawrance House, F. Lawrance
Mayhew's Hotel, William Mayhew
Watt's Hotel, Wm. Watts
Thistlewood, York
Goud, James
Holmes, Thomas
Thornbury, Grey
American Hotel, Michael Atkins
Royal Exchange, T. H. Olmstead
Tillsonburg, Oxford
American Hotel, Peter Graham
Royal Hotel, Joseph O'Neil
Tiverton, Bruce
Tiverton Hotel, J. McFadden
Topping, Perth
Edwards, John
Tormore, Peel
Headon, Francis
Townsend Centre, Norfolk
Townsend Centre hotel, W. S. Hellyer
Trafalgar, Halton
McCollum, Thomas
Nerawick, William
Patterson, Thomas
Post, A. N.
Wise, Robert
Trenton, Hastings
Commercial House, L. Irvin
Eagle Hotel, Wm. Lyons
Farmers' Inn, B. Clancey
German Hotel, S. German
McKeown's Hotel, H. McKeown
Prieur House, Lewis Prieur
Prince Albert Hotel, J. H. Wert
Trowbridge, Perth
Smith, R.
Troy, Wentworth
Mizner, Elisha
Pitton, John
Trudell, Essex
Marchand, J. Baptiste
Trombly, Francis
Tuscarora, Brant
Farmers' Hotel, Jas. Shapard
Middleysort Hotel, John Challinge
Tullamore, Peel
Exchange, John Woods
Royal Exchange, Joseph Mulligan
Tweed, Hastings
Downing, John
Lacroix, Mrs.
Munroe, George
Tyrconnel, Elgin
Globe Hotel, W. F. Frome
Tyrconnel Hotel, William Harding
Tyrone, Durham
Maynard's Hotel, John Maynard
Tyrone Hotel, A. Bingham
Udora, Ontario
Fairfield, Archibald
Underwood, Bruce
Argyle House, J. McDonald
Union, Elgin
Clark, A.
Montgomery, Robert
Unionville, York
Ferris, Joseph
Size, Anthony
Webber, John
Utica, Ontario
Hayward, S. J. B.
Uxbridge, Ontario
Arbuckle, J.
Bascon, I.
Annard, W.

For Fine Watches & Jewellery, go to Savage & Lyman's, Cathedral Block, Montreal. (See card.)

Finch, Joseph
Plank, A. C. W.
Reynolds, S.
Vankleek Hill, Prescott
Gregg, Thomas
Holland, Joseph
Johnson, Hiram
Varna, Huron
Summerville, Richard
Turner, John
Verona, Frontenac
Abraham, William
Clark, Andrew M.
Peters, Jonathan
Victoria Square, York
Agricultural Hotel, William Durose
Vienna, Elgin
Hemstreet, Miller
Lambert, James S.
Wood, Henry
Virgil, Lincoln
Markle, Benjamin
Rogers, Henry
Vittoria, Norfolk
Finch, Henry
Swayze, Samuel
White, D. M.
Walkerton, Bruce
Masonic Arms, H. Hartley
Walkerton Hotel, J. Hill
Waterson's Hotel, James Waterson
Wallacetown, Elgin
Anglo American Hotel, C. G. Henry
Brittania Hotel, J. Luton
Elgin Hotel, D. Clay
Walsingham, Norfolk
Dace, William
Kitchen, Henry L.
Walter's Falls, Grey
Campbell, James
Hes, John
Walton, Huron
Rob Roy House, Kenneth McLeod
Walton Hotel, James Shaw
Wanstead, Lambton
Carson, Wm.
Finlayson, R.
Johnstone, F.
Wardsville, Middlesex
Caledonian, Andrew Kerr
Commercial, A. D. Ward
Rob Roy, Alex. Crawford
Western, W. Neil
Warkworth, Northumberland
Craig, William
McDonald, William
Mott, R. M.
Warrington, Simcoe
Warrington, S. B. Fisk
Warsaw, Peterboro'
Snelgrove, William
Albion Hotel, W. H. Gardanier
Warwick, Lambton
Brent, William
Rogers, David
Washington, Oxford
Farmers' Hotel, Jas. Harmer
Waterdown, Wentworth
Black Horse Inn, Mrs. Miles
Edwards, Henry
North American Hotel, Samuel Anderson
Waterdown Hotel, Thomas Shouldice
Waterford, Elgin
Beemer, Philip
Waterford, Norfolk
Sly, A.
Waterloo, Waterloo
Albion Hotel, A. Runstedtler
Camberinnis Hotel, Charles Moecker
Farmers' Hotel, H. W. Bowman
Froelich, John
Golden Swan Hotel, V. Froelich
Hueter, Christopher
Noecker, C.
Plaff, George
Roos, J.
St. George Hotel, August Rundstedler
Traveller's Home, John Roos
Waterloo House, George Doebecker
Watford, Lambton
Railroad Hotel, Robert Wiltshire
Watford Arms Inn, James McPherson
Watford Hotel, T. D. Lee
Western Hotel, T. Fowler
Watson's Corners, Lanark
Barrie, Mrs. Agnes
Jackson, Thomas
Scott, Mrs. Jane
Waverley, Simcoe
Gow, G. F.
Robinson, C. H.
Welland, Welland
Brown's City Hotel
Union Hotel, B. Diffin
Welland House, Mr. Hoover
Welland Port, Lincoln
Cushman House, Jacob Cushman
Sutherland's Inn, Benjamin Sutherland
Union Hotel, Zacharias Flummerfelt
Wellesley, Waterloo
Berdux, Peter
Dersam, William
Smith, Lewis
Zoeger, John
Wellington, Prince Edward
Horan, Edward
Patterson, William
Wellington Square, Halton
Bates, R.
DeGarmo, E.
Fish, S.
Flock, William
West Arran, Bruce
Allen, James
Stark, James
West's Corners, Perth
Laird, William
West Essa, Simcoe
Madden, Patrick
West Flamboro', Wentworth
Smith, William
Woods, Samuel C.
West Huntingdon, Hastings
Luke House, John H. O'Dell
West Huntley, Carleton
Clark, Samuel
West McGillivray, Middlesex
Mack, John
Westmeath, Renfrew
Bromley, James
West Osgoode, Russell
Schwerd, Peter
Westover, Wentworth
Kemp, Joseph
Westport, Leeds
Cameron, F. A.
Muloahill, James
Rogers, Charles
West Winchester, Dundas
Dixon, John
Westwood, Peterboro'
McKelvey, James
West Woolwich, Waterloo
Christmas, Henry
Raw, Conrad
Vogt, George
Whitby, Ontario
Albion Hotel, Jas. Black
Farmer's Inn, R. P. Clark
Huron Hotel, Thomas Totterdale
National Hotel, J. Atkinson
Ontario Hotel, J. Ruebottom
Robson House, Geo. Robson
Royal Hotel, Jacob Bryan
White Lake, Renfrew
Globe, John Alston
White Lake, Henry Buffum
Whitevale, Ontario
Major Hotel, Thos. Burton
Wick, Ontario
Carmichael, Peter
Widder, Lambton
Prince of Wales Hotel, John Dunn
Western Hotel, John Allen
Widder Station, Lambton
Collar, Charles
Hotirell, G. W.
Wilkesport, Lambton
Victoria house, John Highland
Willowdale, York
Likens, John
Shephard, Charles
Wilton, Addington
Simmons, Henry
Winchelsea, Huron
Taylor, William
Winchester, Dundas
McDonald, James
McGinley, James
Stallmayor, Alexander

For Fine Silver and Electro-plated Ware, go to Savage & Lyman's, Cathedral Block, Montreal.

Windham Centre, Norfolk
Evans, Peter
Winterbourne, Waterloo
Winterbourne house, B. B. Baines
Union hotel, William Wendling
Windsor, Essex
Beeman's hotel, S. S. Smith
Commercial hotel, T. N. Johnson
Finley, Mrs. E.
Great Western hotel, Thos. Chater
Hay, Alfred
Hiron's house, N. B. Hirons
Maurer's hotel, J. J. Maurer
National hotel, Carles Devlin
Newbanner, Valentine
Nutson, Samuel
Partridge, William
Rail Road hotel, Thomas Mason
Turk, John
Western hotel, James Cotter
Windsor Castle, John Hilton
Wolfe Island, Frontenac
Crowney, Hugh
Davis, Albert
Davis, Mrs. C. B.
Dawson, John
Wolverton, Oxford
Meggs, John
Woodbridge, York
Burwick Hotel, Geo. Hoggard
Crown Inn, John Bell
Inkerman, Nathaniel Wallace
Woodburn, Wentworth
King, Thomas
Woodville, Victoria
Cole, Nelson
Parker, M.
Wroxeter, Huron
Boyne hotel, John McLaughlin
Queens Arms, John Gofton
Wroxeter house, George Chambers
Wyoming, Lambton
Anglo American hotel, F. Ward
Lorenzen hotel, Lorenzen L.
Old Countryman's hotel, E. Cassidy
Wyoming hotel, William Williams
Wyebridge, Simcoe
Trips hotel, Hiram Trip
Wyebridge hotel, Z. Casselman
Wynford, Wellington
British hotel J. W. Kiel
Farmers inn, Daniel Quinlin
Pilkington Tract hotel, W. Ewing
Rising Sun hotel, George Fladd
Salem hotel, Martin Korman
Union hotel, Jerome Crowley
Yarker, Addington
Deere, Henry
O'Laughlin, M.
York, Haldimand
Barber, Daniel
Ruddy, Richard
Trotter, James
York Mills, York
Bellevue House, J. Leach
York Mills Hotel, Edwin Wootten
Yorkville, York
Crown Inn, R. R. Cherry
Railway House
Red Lion Inn, Wm. Kirk
Target Inn, Chas. Thom
Zetland, Huron
Stewart, Mr.
McCool, James
Zurich, Huron
Hofele, Barnard
Vauthier, Louis

HOUSE FURNISHING GOODS.

Berlin, Waterloo
Fennell, John
Chatham, Kent
Snook, Thomas
Cornwall, Stormont
Macphee, John
St. Marys, Perth
Fullarton & Maybury (Jas. Fullarton & Thomas A. Maybury)
Guest, Robert
St. Thomas, Elgin
Roe, Peter
Sarnia, Lambton
Chalmers, R. S.
Mackenzie, J. & C.
Stratford, Perth
Fuller Bros. (Thomas R. & Samuel Street Fuller)
Parker, J. & Co.
Workman, W. & F.
Strathroy, Middlesex
Street, M. & Bro. (M. & N. K. Street)
Thompson, Edward

HUB, SPOKE AND FELLOE MANUFACTURERS.

Cashel, York
Eakin, John P.
St. Catharines, Lincoln
McKinley & Co.
Yarker, Addington
Connolly & Benjamin

INSURANCE COMPANIES AND AGENTS.

Acton, Halton
Canada Life, Wm. H. Storey
Ainleyville, Huron
Canada Life, Rev. J. W. Kerr
Albury, Prince Edward
Prince Edward Mutual and Agricultural Insurance Company, Jas. H. Peck
Almonte, Lanark
Ætna Hartford, W. Tennant
Beaver Mutual, David Campbell,
Canada Life, John Menzies
London & Lancashire Fire and Life Assurance Co., W. A. Doyle
Life Association of Scotland, David Campbell
Provincial Insurance Company, James Rosmond, sen.
Amherstburg, Essex
Canada Life, Wm. Hedley
European Assurance, James Templeton
Liverpool & London, James Kevill
Mutual & Agricultural Insurance Co., George Wilson
Provincial, Edward Anderson
Royal Insurance, James Templeton

For Fine Watches & Jewellery, go to Savage & Lyman's, Cathedral Block, Montreal. (See card.)

Life Association of Scotland, J. R. Park
Ariadne, Lincoln
Mutual Fire of Clinton, Solomon Hill, manager and secretary
Arkona, Lambton
Stephenson, G. B.
Arnprior, Renfrew
Canada Life, H. McLachlin
Life Association of Scotland, Wait & Ward
North British & Mercantile Fire & Life Insurance Co., W. J. McDonald
Ashgrove, Halton
London Corporation Insurance Co., Isaac Hunter
Avening, Simcoe
Canada Fire Insurance Co., F. C. Thornbury
Thornbury, W. H.
Aylmer, Elgin
Canada Life, Wm. Campbell
Colonial Life Insurance Co., C. H. Church
European, J. R. Woods
London & Lancashire Fire and Life Assurance Co., H. C. Hughes
Life Association of Scotland, Henry C. Hughes
London and Lancashire, Henry C. Hughes
North British & Mercantile Fire & Life Insurance Co., J. R. Woods
Ayr, Waterloo
Colonial Life Assurance Co., F. M. Anderson
Canada Life, Robert Wyllie
Gore Mutual, John Wyllie
Liverpool & London, Wm. Rathbun
rie, Simcoe
Canada Life, Wm. O'Brien
Colonial Life Insurance Co., E. S. Lally
Home District Mutual Fire, Francis Stephens
Life Association of Scotland, Boulton & McCarthy
Bath, Addington
Life Association of Scotland, J. G. Mc T. Ross
Bayfield, Huron
Esson, J.
Gairdner, A.
Beachville, Oxford
Life Association of Scotland, H. J. Moore
Beaverton, Ontario
Colonial Life Insurance Co. Dr. Dean, medical adviser
Beamsville, Lincoln
Canada Life, Dr. Fitch, med. ex.
Colonial Life Insurance Co. J C. Kerr
Belleville, Hastings
Agricultural Mutual, London, C. W. John Thomas
British America Fire and Marine Insurance Co., R. C. Hulme
Briton Medical and General Life Assurance Co., J. Thomas
Canada Life, Henry VanAllan
Colonial Life Insurance Co. E. J. Sisson
Commercial Union, John Thomas
European, C. J. Starling
Hartford Fire Insurance Co. Robert Tannahill
Life Association of Scotland, James Glass
Liverpool & London & Globe, E. Chandler
London & Lancashire Fire & Life Assurance Co. H. VanAllan & John Thomson
Montreal Marine, John Thomas
Provident Life Assurance & Investment Co. John Thomas
North British & Mercantile Fire & Life Insurance Co. Robert Tannahill
Phœnix Insurance Co. Hartford, Conn.
Traveller's Insurance Co. Robert Tannahill
Queen Fire & Life, John Thomas
Royal Insurance Co. Andrew Thomson
Western Fire & Life (England,) J. P. Thomas,
Belmore, Huron
Gore Mutual Fire Insurance Co. F. W. Irwin
European Assurance, F. W. Irwin
Bentinck, Grey
Royal, A. B. McNab
Western, Cameron & Ross
London & Liverpool & Globe, Jas. Brown
Berlin, Waterloo
Canada Life, H. F. J. Jackson
Colonial Life Insurance Co. A. J. Peterson
European Assurance, W. Jaffray
Life Association of Scotland, George Davidson
New York Accidental Insurance Co. Wm. Jaffray
Niagara District Mutual Insurance Co., H. Crittendon
Royal Insurance Co., Israel D. Bowman
Waterloo Mutual Insurance Co., Israel D. Bowman
Berwick, Stormont
Agricultural Mutual Assurance Association of Canada, John P. Cockburn
Bethany, Durham
Ryley, A.
Bloomfield, Prince Edward
Bedell, W. W.
Stinson, L. B.
Blyth, Huron
Beaver Mutual, Thomas Holmes
Canada Life, William McAffie
Western, W. Drummond
Birr, Middlesex
Middlesex Mutual, Robert Ferguson, Jun.
Bowmanville, Durham
British America Fire & Marine, Thomas Christie
Canada Life, R. & H. O'Hara
Colonial Life Insurance Co., J. Milne
Commercial Union Fire, Life & Marine, R. Young
European Assurance, Robt. Young
Hartford Fire Insurance Co., R. & H. O'Hara
Life Association of Scotland Russell R. Loscombe
Liverpool & London & Globe Fire & Life, Thos. Christie
London & Lancashire Fire & Life Assoc. Co., R. & H. O'Hara
North British & Mercantile Fire & Life Insurance Co., John Milne
Phœnix, England, R. R. Loscombe
Queen Insurance Co., A. Dickson
Scottish Provincial Ins. Co., R. Armour
Travellers Ins. Co., R. & H. O'Hara
Western Ins. Co., R. & H. O'Hara
Bradford, Simcoe
Canada Life, E. Porritt
Colonial Life Ins. Co., Dr. Geo. D. Morton med. adv.
Life Asso. of Scotland, Thos. Lannin
Brampton, Peel
America Fire & Marine Assurance Co., Hughes & Thistle
British Commercial Union Assurance Co., R. Trotter
Canada Life Assurance Co., R. Trotter
Colonial Life Ins. Co., C. Stork
Life Association of Scotland J. P. Cummins

For Fine Silver and Electro-plated Ware, go to Savage & Lyman's, Cathedral Block Montreal.

Liverpool & London & Globe, Fire and Life Insurance Company, J. P. Cummins
North British & Mercantile Fire and Life Insurance Company, K. Chisholm
Provincial Insurance Company, J. E. McNally
Western Insurance Company, J. P. Cummins
Western Assurance Company, R. Trotter

Brantford, Brant
Canada Life, Thos. S. Shenston
Colonial Life, A. W. Smith
Hartford Fire Insurance Co. James Wilkes
North British and Mercantile Fire & Life Insurance Company, S. Read
Travelers Insurance Company, James Wilkes

Brighton, Northumberland
Agricultural Mutual Association of Canada, M. K. Lockwood
Colonial Life Insurance Co. pany, J. Bowles
Life Association of Scotland M. K. Lockwood
London and Lancashire Fire & Life Assurance Co. N. Forbes
Provincial Insurance of Canada, H. Squiers
Western Insurance of Canada, H. F. Webb

Brockville, Leeds
Accidental Life Insurance Company, J. G. Jessup
British America, J. W. B. Rivers
Canada Life, J. D. Buell
Colonial Life Insurance Co. J. W. B. Rivers
European Assurance, Chambers & McDonald
Hartford Fire Insurance Company, W. A. Schofield
Johnstown Mutual Fire Insurance Company, Pres. Dr. R. Edmanson, Sec. & Treas, W. A. Schofield
Life Association of Scotland J. H. Roper
London & Lancashire Fire & Life Assurance Co. W. A. Schofield
London and Liverpool and Globe, J. D. Buell
Mutual Fire Insurance Company of the district of Johnstown, W. A. Schofield, Sec. and Treas.
Provincial Fire & Marine, John Crawford
North British and Mercantile Fire & Life Insurance Co. J. N. Travers
Travellers Insurance Company, W. A. Schofield

Brooklin, Ontario
Canada Life, R. T. Harrison
Life Association of Scotland, John Gordon

Bruce Mines, Algoma District
London & Lancashire Fire & Life Assurance Co. John Bowker

Burford, Brant
Fowler, John M.
Yeigh, Edmund

Burn Brae, Northumberland
Canada Mutual, A. Donald
Provincial Mutual, G. Bedford

Caledonia, Haldimand
Canada Life, A. C. Buck
Colonial Life, A. Taylor
Life Association of Scotland, John Roper

Campbell's Cross, Peel
Canada Life, E. T. Haggard
Hamilton Mutual, Abraham Snyder
Provincial Mutual, C. R. G. Webb

Canfield, Haldimand
Erie & Ontario Fire Insurance Co. John Wilson

Carleton Place, Lanark
Canada Life, John Sumner
Liverpool & London & Globe Fire & Life Insurance Co. Robt. Bell

Cashmere, Middlesex
Canada Life, G. G. Ward

Cayuga, Haldimand
Acheson, George

Chatham, Kent
Canada Life, R. O'Hara
Colonial Life Insurance Co. R. J. Earl
European Assurance, E. Robinson
Home & Colonial Assurance Co. Fire & Life, E. W. Scane
Lancashire Fire & Life Insurance Co. H. J. Eberts
Life Association of Scotland, Robert Mercer, John J. J. Thompson
London & Lancashire Fire & Life Assurance Co. John Douglas
Montreal Assurance Co. Marine department, H. J. Eberts
North British & Mercantile Fire & Life Insurance Co. R. O'Hara

Cheltenham, Peel
Webb, C. G. R.

Clifton, Welland
Life Association of Scotland, James McKenzie

Clinton, Huron
British America Insurance Co. Richard Thwaites
Canada Life Assurance Co. W. W. Farran
London & Lancashire Fire & Life Assurance Co. A. M. Richards
Niagara Mutual Insurance Co. Charles Ridout
Provincial Insurance Co. Richard Thwaites
Victoria Mutual Insurance Co. William Campbell
Western Insurance Co. Charles Ridout
Western Insurance Co. of Toronto, Rich'd Thwaites

Cobourg, Northumberland
British America, William Benson
Canada Life, W. G. Pentland
Colonial Life Insurance Co. W. Benson
Commercial Union, Henry Mason
European Assurance, W. J. Stanton
Hartford Fire Insurance Co. John Butler
Home Colonial, J. S. Boswell
Home Marine, John Butler,
Life Association of Scotland, Arthur McDonald
Liverpool & London, & Globe, A. McDonald
London & Lancashire Fire and Life, J. S. Wallace
North British & Mercantile Fire & Life, W. J. Buchanan
Provincial, John Creighton
Queen Fire & Life, John Butler
Royal, G. M. Goodeve
Scottish Provincial, W. H. Weller
Travellers' Insurance Co., John Butler
Western Assurance, John Baker
Western Fire & Marine, John Butler

Colborne, Northumberland
Agricultural & Mutual Assurance Association, and Liverpool Association of Scotland, J. Merriman
Canada Life, George W. Webb
Colonial Life Insurance Co. A. King
Life Association of Scotland, J. M. Merriman
Liverpool & London & Globe, Adam King

For Fine Watches & Jewellery, go to Savage and Lyman's Cathedral Block Montreal.) See card.

Scottish Provincial & Western, C. R. Ford
Western Life Assurance Co., W. D. Easton
Collingwood, Simcoe
Canada Life, J. H. Laurence
Colonial Life Insurance Co. George Moberly
European Assurance, H. Robertson
Life Association of Scotland, W. A. Parlane
Consecon, Prince Edward
Life Association of Scotland, J. M. Cadman
Cookstown, Simcoe
Beaver Mutual, H. Harper
Brittania Life, H. Harper
Liverpool and London & Globe, H. Harper
Niagara District Mutual, F. Connor
Western Assurance Company, H. Harper
Cooksville, Peel
Liverpool and London & Globe, W. Hall
Cornwall, Stormont
Canada Life, W. M. Park
Colonial Life, G. S. Jarvis
European Assurance, John Bergin
Hartford Fire Insurance Company, J. F. Pringle
Life Association of Scotland William Cline
Liverpool and London & Globe, John Bergin
London & Lancashire Fire & Life Assurance Company, James Bethune
North British & Mercantile Fire & Life Insurance Company, A. B. Buchanan
Provincial Insurance Company, W. M. Park
Queens', John B. McLennan
Delaware, Middlesex
Canada Life, W. Livingstone
Delhi, Norfolk
Canada Life, Jas. Whitside
Gore Mutual, Jas. Whitside
Doon, Waterloo
Canada Life, Robert Strang
Douglas, Renfrew
Provincial Insurance Company, A. W. Bell
Drumbo, Oxford
Agricultural Mutual Assurance Association of Canada, Jas. McKenzie
Canada Life, W. Howell
Life Association of Scotland J. L. Burgess
Drummondville, Welland
Kerr, Rev. Peter
Dunbarton, Ontario
Western Assurance, John Parker
Dundas, Wentworth
Canada Life Insurance Co. J. M. Babington
Colonial Life Insurance Co. Robertson & Wardell
Edinburgh Life Insurance Company, Osler & Begue
European Assurance, J. H. A. Begue
Hartford Fire Insurance Company, T. H. McKenzie
Home & Colonial Fire Insurance Company, H. M. Muldon
Life Association of Scotland Louis Suter
London and Lancashire Fire & Life Assurance Co. J. M. Thornton
Travellers Insurance Company, J. H. McKenzie
North British & Mercantile Fire & Life Insurance Company, Thos. H. McKenzie
Dunnville, Haldimand
Brittannia Life Assurance Co. Major Sam. Amsden
Canada Life Assurance Co. Samuel Braund
Colonial Life Insurance Co. James Lindsay
Life Association of Scotland, John T. Johnson
Liverpool & London & Globe Fire & Life Insurance Company, Major Samuel Amsden
Niagara District Mutual Insurance Co., Thomas Carlisle
Provincial Insurance Co., Samuel Braund
Durham, Durham
Colonial Life Insurance Co., D. McDonnell
European Assurance, J. M. D. Crawford
Life Association of Scotland, Cornelius Harper
Egmondville, Huron
County of Perth Mutual Fire, Samuel Jackson
43
Elora, Wellington
Canada Life, Richard Taylor
Colonial Life, W. P. Newman
Life Association of Scotland, James F. Cross
North British & Mercantile Fire & Life, Wm. Gibbon
Embro, Oxford
Agricultural & Mutual, D. R. McPherson
Provincial, D. R. McPherson
Erin, Wellington
Colonial Life, J. W. Earl
Life Association of Scotland, Frank E. Marcon
Everton, Wellington
Mitchell, James
Fenella, Northumberland
Colonial Life, E. R. Johnson
Fergus, Wellington
Canada Life, J. K. A. McCutcheon
Colonial Life, A. S. Cadenhead
Life Association of Scotland, James F. Cross
Liverpool and London and Globe Fire and Life, J. K. A. McCutcheon
London & Lancashire Fire & Life, James Watts
North British, A. D. Ferrier
Royal, John Watt
Western, James Watt
Fingal, Elgin
Western, Samuel Tubby
Font Hill, Welland
Western, Dr. Fraser
Fort Erie, Welland
Canada Life, P. T. Kempson
Colonial Life, Richard Graham
Frankford, Hastings
Prince Edward Mutual, M. B. Roblin
Provincial, M. B. Roblin
Franklin, Durham
London & Lancashire Fire & Life, Wm. Maguire
Galt, Waterloo
London & Lancashire Fire & Life, Wm. Cooke
Colonial Life Insurance Co., W. A. Shearson
European Assurance, W. N. Miller
Gore District Mutual Fire Insurance Co.
Hartford Fire Insurance Co., John Fleming
Life Association of Scotland Wm. C. Schlueter
Macgregor, Alexander
North British & Mercantile Fire & Life, John Robertson
Travelers Ins. Co., Dr. Sam. Richardson
Gananoque, Leeds
Canada Life, Dr. Potter
Colonial Life Insurance Co., G. Taylor
Commercial Union, W. B. Carroll
Life Association of Scotland William Brough
Liverpool & London & Globe, O. D. Cowan
Provincial Insurance Co., S. McCammon
Georgetown, Halton
Canada Life, Samuel Phillips
Colonial Life, F. Barclay

For Fine Watches & Jewellery, go to Savage & Lyman's, Cathedral Block, Montreal. (See card.)

Glenallan, Wellington
Edinburgh Life, George Allan
Gore Mutual, John L. Gibson
Goderich, Huron
Ætna Ins. Co., John Haldan, Jr.
British America Ins. Co., John Haldan, Jr.
Canada Life Assurance Co., Rev. Charles Fletcher,
Colonial Life Insurance Co., Dr. MacDougall, med. adv.
Edinburgh Life Assurance Co., John Haldan, Jr.
European Assurance, John Galts
Life Association of Scotland, A. M. Ross
London & Lancashire Fire & Life Assurrnce Co., H. B. O'Connor
Montreal Insurance Co., John Haldan Jr.
North British & Mercantile Fire & Life Insurance Co., John Haldan, Jun.
Provincial Insurance Co., Horace Horton
Royal Insurance Co., Rev. Charles Fletcher
Western Ins. Co., John Haldan Jr.
Gorrie, Huron
Leech, Edward
Grimsby, Lincoln
Canada Life, J. A. Nelles
Colonial Life Insurance Co., T. C. Brownjohn
Life Association of Scotland, Robert Thompson
Guelph, Wellington
Canada Life, F. W. Stone
Colonial Life Insurance Co., Charles Davidson
Edinburgh Life Assurance Co. John Street
European Assurance, Ed ward R. Martin
Gore Mutual, H. Hatch
Hartford Fire Insurance Co. Edmond Morris
Home & Colonial, H. Hatch
Life Association of Scotland, F. J. B. Forbes, & Henry Hatch
London & Lancashire Fire & Life Assurance Co. C. Davidson
New York Accidental Insurance Co. Charles Davidson & E. R. Martin
Niagara Mutual, H. Hatch
North British & Mercantile Fire & Life Insurance Co. R. M Moore
Scottish Provincial, William Reynolds
Travellers' Insurance Co. Edmond Morris
Wellington Mutual Insurance Co. Charles Davidson
Hampton, Durham
Liverpool & London & Globe, H. Elliott, Jr.
Provincial, W. Williams
Hastings, Peterboro'
Colonial Life Insurance Co. A. E. Hayter
Hawkesbury, Prescott
Higginson, Thomas
Hawksville, Waterloo
Waterloo Mutual, B. H. Mudge
Hespeler, Waterloo
Canada Life, C. Nahrgang
Hillsboro', Lambton
Canada Life Assurance Co. George Worts
Hollen, Wellington
Gore Mutual, Jno Anderson.
Western Mutual, George S. Willson
Humberstone, Welland
Thompson, John
Ingersoll, Oxford
Canada Life Insurance Co. R. A. Woodcock
Colonial Life Insurance Co. C. H. Sorley
Gore Mutual, Fire, W. McMillan
Hartford Fire Insurance Co. C. E. Chadwick
Home (New York) C. E. Chadwick
Life Association of Scotland, W. G. Wonham
Liverpool & London & Globe, C. E. Chadwick
North British & Mercantile Fire & Life Insurance Co. William Fetherston
Provincial, Joseph Thirkell
Scottish Provincial, James Canfield
Travellers' Insurance Co. C. E. Chadwick
Western (Toronto) R. A. Woodcock
Invermay, Frontenac
Kilbourn, John M.
Inverness, Huron
European Assurance, W. H. Lambly
Kemptville, Grenville
Canada Life, Walter Kerragh
Life Association of Scotland, R. P. Leslie
Mutual Fire, William H. Bottom
Western Fire, L. Lamping
Kerrwood, Middlesex
Beaver Fire Insurance Co. J. H. Thomas
Keswick, York
Mutual Insurance Co. Henry Stennett
Kilsyth, Grey
Agricultural Mutual Assurance Association, London, William Fleming
Kincardine, Bruce
Canada Life, M. McKendrick
Edinburgh Life Assurance Co. D. W. Ross
Life Association of Scotland, C. R. Parker
Queen & Western Assurance Cos. M. McKendrick
Klineburgh, York
Agricultural, Mutual,
Western Fire & Life, (England) Mathew East
Lanark, Lanark
Canada Life, William Robertson
Provincial Life, William Robertson
Lancaster, Glengary
Life Association of Scotland, Adolphus Leclair
Langton, Norfolk
Curtis, J.
Lindsay, Victoria
Ætna. Hartford (Conn.) J. B. Knowlson
British America, J. D. Smith
Canada Life, J. B. Knowlson
Colonial Life, Hudspeth, A.
European Assurance, O. J. Mackay
Home & Colonial, J. D. Smith
Life Association of Scotland, John D. Smith
Liverpool & London & Globe, James Heap
London & Lancashire Fire & Life Assurance Co. J. B. Knowlson
North British & Mercantile Fire & Life Insurance Co. Jos. R. Dundas
Phœnix Insurance Co. O. Bigelow
Royal, J. D. Smith
Western Fire (Toronto) P. A. Hurd
Listowell, Perth
Western Fire (Toronto,) J. A. Halsted
Little Britain, Victoria
Foster, Wm.
Lobo, Middlesex
Edwards, Henry
L'Orignal, Prescott
European, John Butterfield
Life Assurance of Scotland, Thomas O'Steele
Liverpool & London & Globe, J. W. Marston
Western (Toronto) Thomas O'Steele
Lyn, Town of Brockville
Western (Toronto) R. Coleman

For Fine Watches & Jewellery, go to Savage & Lyman's, Cathedral Block, Montreal. (See card.)

Mallorytown, Leeds
Life Association of Scotland, A. T. McLachlan
Manilla, Victoria
Provincial, A. Smith
Maple, York
Canada Life, Dr. Fox
Markham, York
Canada Life, T. McCausland
Mavis, A.
Willis, A.
Meaford, Grey
Canada Life, J. A. Purdy
Life Association of Scotland, A. R. Milne
Menie, Northumberland
Provincial, Gilbert Bedford
Merrickville, Grenville
Colonial Life, R. Gwynne
European, James M. Bates
Life Association of Scotland, T. H. Mirick
Millbrook, Durham
British America, T. Eyres
Canada Life, Thos. Eyres
Colonial Life, Alfred E. Hayter
European, J. W. Sootheran
Life Association of Scotland, Charles Clark
London & Lancashire Fire & Life, J. W. Sootheran
Provincial, T. Eyres
Western (Toronto) T. Eyres
Milton, Halton
Canada Life, John Holgate
Colonial Life, P. M. McKay
Life Association of Scotland, Robert Matheson
Mitchell, Perth
Canada Life, J. W. Dunsmore
Colonial Life, T. Matheson
Gore District Mutual, Wm. Clegg
Liverpool & London & Globe, Thos. Babb
Scottish Provincial, Wm. Clegg
Mono Centre, Simcoe
Canada Life, Edward Allen
Mono Mills, Simcoe
Beaver Mutual, James K. McLaughlin
Western, R. H. Brett
Mooretown, Lambton
Canada Life, John Morrison
Morpeth, Kent
Canada Life, John Duck
Scott, Mathew
Morriston, Wellington
Provincial, R. B. Morrison
Morrisburg, Dundas
Canada Life, Alexander G. McDonnell
Garvey, William
Mount Elgin, Oxford
Canada Life, E. V. Bodwell
Mount Forest, Grey
Colonial Life, J. C. Wilkes

Nanticoke, Haldimand
Western Mutual
Niagara Agricultural District, C. E. Bourne
Napanee, Lennox
Beaver Mutual, T. Beeman
Canada Life, C. James
Colonial Life, B. C. Davy
Edinburgh Life, W. S. Williams
European Assurance, Edmund Hooper
Home and Colonial (Limited) England, A. Smith
Life Association of Scotland Wm. V. Detlor
London & Lancashire Fire & Life Assurance Co. W. S. Williams
North British & Mercantile Fire & Life Insurance Company, Davy & Holmstead
Provident Life Insurance, T. Beeman
Queen Insurance Company, Robert Easton
Scottish Provincial, Robert Easton
Neustadt, Grey
Western Assurance Company, Geo. Niemeier
Newburgh, Addington
Life Association of Scotland Allen Caton
Newcastle, Durham
Canada Life, H. A. Massey
Colonial Life, J. P. Lovekin
Life Association of Scotland Samuel Wilmot
Newmarket, York
Canada Life, J. C. Spencer
Colonial Life Insurance Co. A. Souter
Life Association of Scotland, S. W. Hallen
Niagara, Lincoln
Canada Life, Dr. Watt
Colonial Life Assurance Co. J. M. Currie
Life Association of Scotland James McKenzie
Norval, Halton
Canada Life, W. Clay
Norwichville, Oxford
Canada Life, G. A. Tidey
Life Association of Scotland William McClellan
Tidey, Claudius
Norwood, Peterboro'
Life Association of Scotland J. A. Butterfield
Provincial Insurance Company, P. M. Groon
Oakville, Halton
Canada Life, David Arnott
Colonial Life Insurance Co. R. Balmer
European Assurance, R. S. Applebee
Life Association of Scotland William Wass

Oakwood, Victoria
London & Lancashire Fire & Life Assurance Co., W. H. McLaughlin
Oil Springs, Lambton
Canada Life Assurance Co., John Sifton
Royal Insurance Co., Geo. Adamson
Orangeville, Wellington
Beaver, W. R. Raines
Canada Life, James Anderson
Life Asso. of Scotland, Wm. Armstrong
North British, R. Chisholm & Co.
Provincial, Maitland McCarthy
Scottish Life, William Armstrong
Westean Fire Asso. Co., R. H. Brett
Orillia, Simcoe
European Assurance, R. M. D. Ramsay
Life Association of Scotland, L. R. O'Brien
Orono, Durham
Etna, J. L. Tucker
Hartford, J. L. Tucker
Home, J. L. Tucker
Queens, J. L. Tucker
Western, James Dickson
Oshawa, Ontario
British America Insurance Co., Francis Keller
Canada Life, A. M. Walton
Canada West Farmers Mutual & Stock Insurance Co., A. M. Walton
Colonial Life Insurance Co., C. N. Vars
Edinburgh Life Insurance Co., Francis Keller
Liverpool & London & Globe, Francis Keller
Provincial Insurance Co., Francis Keller
Queen Fire & Life Insurance Co., Francis Keller
Royal Insurance Co., A. M. Walton
Western Insurance Co., Francis Keller
Owen Sound, Grey
Canada Life, John G. Francis
European Assurance, W. W. Smith
Life Association of Scotland, George Spencer
London & Lancashire Fire & Life Assurance Co., R. J. Doyle
Paisley, Bruce
Canada Life, R. Dick
Pakenham, Lanark
Davie, R. H.
Paris, Brant
Canada Life, E. Randall

For Fine Silver and Electro-plated Ware, go to Savage & Lyman's, Cathedral Block, Montreal.

Colonial Life Insurance Co., D. R. Dickson
Hardy, W.
Hartford Fire Insurance Co., D. R. Dickson,
Life Association of Scotland, Thomas Ryall
London & Lancashire Fire & Life Association, W. Gouinlock
Travellers' Insurance Co. D. R. Dickson

Pembroke, Renfrew
Canada Life Insurance Co. James P. Moffatt
European Assurance, G. E. Neilson
Life Association of Scotland, Andrew Irving
Provincial Insurance Co. Andrew Irving
Royal Insurance Co. Rich'd White

Penetanguishene, Simcoe
Liverpool & London, & Globe. W. Simpson
Western, H. Thompson

Perth, Lanark
Britannia Life, John Doran
Canada Life, John Doran
Colonial Life, W. O. Buell
European Assurance, W. J. Morris
Hartford Fire Insurance Co. Donald Fraser
Life Association of Scotland, W. J. Morris
Liverpool & London, & Globe, John Doran
Mutual Fire, W. O. Buell
North British & Mercantile Fire & Life Insurance Co. F. A. Despard
Phœnix, of London, A. Meighen
Royal, Deacon & Morris

Peterboro', Leterboro'
British America, William Cluxton
Canada Life, George A. Cox
Canada West Farmers' Mutual & Stock Insurance Co. R. W. Errett
Colonial Life Insurance Co. Alexander Smith
Edinburgh Life, George A. Cox
European Assurance, D. G. Hatton
Home & Colonial, John Carnegie, jun.
Lancashire Fire & Life, D. Pentland
Life Association of Scotland, Robert Denniston
Liverpool & London & Globe Fire & Life, W. Cluxton
London & Lancashire Fire & Life, E. Pearse
North British & Mercantile Fire & Life, R. J. Dallas
Queen, Charles Bradfield
Royal, Alexander Smith
Western Fire & Marine, Toronto, W. Cluxton
Western Life, A. H. McDougall

Plantagenet, Prescott
Life Association of Scotland, W. A. Chamberlain

Plattsville, Oxford
Canada Life, Dr. Wright
Life Association of Scotland, Wm. A. Sharp

Picton, Prince Edward
Canada Life, W. H. R. Allison
Colonial Life, H. J. Thorpe
Farmers' Mutual Fire, S. Merrill
Life Association of Scotland, Thomas Bog
North British & Mercantile Fire & Life, James Gray

Port Burwell, Elgin
Canada Life, E. A. Dunham
Colonial Life, A. Sutherland

Port Colborne, Welland
Canada Life, S. S. Smades
London & Lancashire Fire & Life, Munro Fisher

Port Dover, Norfolk
Beaver Mutual, G. Wilson
Canada Life, B. Powell
Colonial Life, Henry Morgan
Provincial Marine, B. Powell
Provincial Fire, David Abel
Scottish Provincial Life, David Abel
Western & N. D. Mutual, S. Gamble

Port Hope, Durham
Canada Life, H. V. Sanders
Colonial Life, James Baird
European, Samuel S. Graham
Hartford Fire, Robert Wallace
Life Association of Scotland, N. Kirchoffer
Liverpool & London, & Globe, John Smart
London & Lancashire Fire & Life, J. C. Hatton
North British and Mercantile Fire & Life Insurance Company, Rubidge & Smart
Queen, John Smart
Royal Insurance Company, William Fraser
Scottish Provincial
Western Insurance Company, A. Sands

Port Robinson, Welland
Canada Life, R. Coulter
Globe, C. B. Bennett
Liverpool and London, & Globe, C. B. Bennett

Port Rowan, Norfolk
Canada Life, R. Richardson

Port Ryerse, Norfolk
British America Fire and Marine, W. H. Ryerse
Provincial Insurance Company Austin & Ryerse

Port Stanley, Elgin
Canada Life, S. Shepherd
Life Association of Scotland Samuel Shepard

Prescott, Grenville
Canada Life, W. D. Dickinson
Colonial Life Insurance Co. B. White
European Assurance, James Reynolds
Hartford Insurance Company, James Stitt
Life Association of Scotland J. S. Roebuck
Liverpool & London, & Globe, J. M. Dowsley
Royal Insurance Company, John Dowsley
Travelers Insurance Company, James Stitt

Preston, Waterloo
Accidents' Insurance Co., Wm. A. Husband
Canada Life, Otto Klotz
Home, New York, Wm. A. Husband
Life Association of Scotland Wm. C. Schlueter
Liverpool and London and Globe, Otto Klotz
Niagara District Mutual, Wm. A. Husband
Waterloo Mutual, X. Fuchs
Western, Wm. A. Husband

Prince Albert, Ontario
Canada Life, George Currie
Colonial Life Insurance Co. P. A. Hurd
Lancaster Fire & Life Insurance Co. Jas. Holden
Life Association of Scotland R. H. Tomlinson
Liverpool & London & Globe, M. G. Robson
Queen Insurance Company, John Adams
Western Fire Insurance Co. James Holden
Western Life Insurance Co. James Holden

Queenston, Lincoln
Canada Life, James Wynn

Rednersville, Prince Edward
Chisholm, S. S.

Renfrew, Renfrew
Canada Life, Dr. David Evans
Home & Colonial Assurance Co. Archibald Thomson
Provincial Insurance Co. of Canada. Wm. Halfpenny

Richmond Hill, York
British America, A. Law

For Fine Watches & Jewellery, go to Savage & Lyman's, Cathedral Block, Montreal. (See card.)

Farmers' Mutual of Hamilton, A. Law
Western, A. Law
Rockwood, Wellington
Canada Life, R. Passmore
St. Andrew's, Cornwall
North British & Mercantile Houghton & Bethune
St. Catharines, Lincoln
Ætna, Hartford, T. L. Helliwell
British America
Buffalo Marine, T. L. Helliwell
Canada Life, C. P. Camp
Colonial Life Insurance Co. James Seymour
Commercial Union, P. McCallum
European Assurance, G. B. Boyle
Hartford, Peter McCallum
Liverpool & London & Globe
London & Lancashire Moses Cook
Montreal Fire, C. P. Camp
Niagara District Mutual, T. H. Graydon, sec.
North British & Mercantile James A. Miller
Phœnix (England) T. H. Helliwell
Provincial, P. McCallum
Queen, P. McCallum
Scottish Provincial, T. L. Helliwell
Security Fire & Marine
Travellers' Insurance Co. Peter McCallum
Western Fire, C. P. Camp
St. Jacob's, Waterloo
Waterloo Mutual Fire Insurance Co. J. E. Bowman
St. Mary's, Perth
Canada Life Assurance Co. Wm. Lyell Hutton
Colonial Life, C. S. Jones
Life Association of Scotland, Joseph Doupe
London & Lancashire, Garner & Brown
North British & Mercantile Alexander Niven
Provincial Fire Insurance Co. Thomas McIntyre
Scottish Provincial Life Thomas McIntyre
Western Assurance Co. (Toronto) C. MacNally
St. Thomas, Elgin
Canada Life, W. McKay
Colonial Life Insurance Co. J. R. McCartney
European Assurance, Jehiel Mann
International Life Assurance Co. (England) Edward Ermatinger
Life Association of Scotland, Arch'd Campbell
London & Lancashire, David Parish
North British & Mercantile E. M. Yarwood
Strathroy, Middlesex
Provincial, J. Lenfestey
Sandwich, Essex
Canada Life, J. Woodbridge
Colonial Life, H. C. Guillot
Life Association of Scotland, John McCrea
Sarnia, Lambton
Britania Life Assurance Co., Archibald Young, Jr.
Canada Life, J. A. McKenzie
Colonial Life, J. S. Farrell
Commercial Union Assurance Co., James F. Lister
European Assurance, J. H. Wood
Life Association of Scotland H. M. Poussett
Liverpool & London & Globe Fire & Life, Archibald Young, jun.
London & Lancashire Fire & Life Association Co., Alfred Fisher
Niagara District Mutual Fire Insurance Co., J. S. Farrell
Queen Insurance Co., H. M. Poussett
Saugeen, Bruce
British America Insurance Co., John Eastwood
Liverpool & London & Globe, A. Sproat
Niagara District Mutual, Thomas Lee
Western Insurance Co., Thomas Lee
Sault Ste. Marie, Algoma Dist.
Canada Life, John M. Hamilton
Scarboro' York
Provincial, W. H. Norris
Seaforth, Huron
Canada Life Assurance Co., S. G. McCaughey
Edinburgh Life Assurance Co., S. G. McCaughey
Life Association of Scotland John Sealter
London & Lancashire Fire & Life Assurance Co., W. N. Watson
Shakespeare, Perth
Canada Life, George Brown
Shannonville, Hastings
Life Association of Scotland, H. Holden
Provincial, Samuel S. Lazier
Scotland, Hiram Holden
Western, Nicholas Yonaxs
Simcoe Norfolk
British America Insurance Co., R. Voulterman
Canada Life, Thomas W. Walsh
Canada West Fire Mutual Insurance Co., J. Murphy
Colonial Life Insurance Co., David Tisdale
European Assurance Co., R. Vannorman
Gore Mutual Insurance Co., W. Wallace
International Life Assurance Co., Henry Groff
Life Association of Scotland William Sharpe
Liverpool & London & Globe Insurance Co., J. Curtis
London & Lancashire Fire & Life Assurance Co., J. H. Ausley
North British & Mercantile Fire & Life Assurance Co., W. P. Street
Phœnix Insurance Co. (London) Henry Groff
Provincial, J. Murphy
Royal Insurance Co., T. S. Matheson
Scottish Provincial Insurance Co., C. W. Matheson
Western, J. Curtis
Sleswick, Peel
Western Insurance (Toronto) Thomas Milburn
Smithville, Lincoln
Life Association of Scotland Robert Thompson
South Cayuga, Haldimand
County of Clinton Mutual Fire, Isaac Fry
Southampton, Bruce
Life Association of Scotland Alexander Sproat
Sparta, Elgin
Eakins, J. A.
Martyn, J. P.
Stirling, Hastings
Britania Life, Morgan Jellett
Canada Life, Morgan Jellett
Life Association of Scotland Morgan Jellett
Liverpool & London & Globe Fire & Life, Morgan Jellett
Straffordville, Elgin
Colonial Life Insurance Co. R. J. MacNaughton
Globe Fire & Life, D. C. Swayze
Liverpool & London & Globe, D. C. Swayze
Stratford, Perth
Accidental Insurance Co. Thomas Miller
Agricultural Mutual Assurance Association, G. W. Lawrence
Canada Life, W. H. Mitchell
Colonial Life, W. J. Imlach
European Assurance, Wm. Rooney
Hartford Fire Insurance Co. J. A. McCulloch
Life Association of Scotland J. D. Macdonell

For Fine Silver and Electro-plated Ware, go to Savage & Lyman's, Cathedral Block, Montreal.

Liverpool & London & Globe, W. Richardson
London & Lancashire Fire & Life Assurance Co. Thomas Miller
Montreal Assurance Co. G. Horne & Co.
North British & Mercantile Fire & Life Insurance Co. F. A. Marshall
Provincial Fire Insurance Co. G. W. Lawrence
Travellers Insurance Co. J. A. McCulloch
Western Assurance Co. G. W. Lawrence

Strathroy, Middlesex
Canada Life Assurance Co. J. B. Winlow
Life Association of Scotland Small, Joseph C.
Niagara District Mutual Fire Insurance Company, W. P. Laird, LL.B.
North British & Mercantile Fire & Life Insurance Co. R. C. Manners
Royal Insurance Company, Joseph C. Small
Victoria Mutual Fire Insurance Company, Robert Nichol

Streetsville, Peel
Canada Life, James E. Rutledge
Edinburgh Life, James E. Rutledge
Life Association of Scotland, Donald Macgregor
Liverpool & London & Globe, S. J. Barnhart
Provincial, J. Embleton
Western, Jas. E Rutledge

Swainby, Middlesex
Agricultural Mutual Assurance Association, Alexander McTaggart

Teeswater, Bruce
Beaver Mutual, W. H. Wright

Thorold, Lincoln
Canada Life, L. C. Camp
Colonial Life Insurance Co. A. B. Stanley
Life Association of Scotland, James McKenzie

Tilsonburgh, Oxford
Canada Life, C.W. Ferguson
Life Association of Scotland, Lachlan McLean
Liverpool & London & Globe, C. W. Ferguson
Western, L. McLean

Trenton, Hastings
Canada Life, Dr. H. W. Day
Colonial Life Insurance Co. Charles Francis
Life Association of Scotland, William Shea
Provincial, W. H. Austin
Scottish Provincial, W. H. Delaney
Western, J. Simmons

Uxbridge, Oxford
Canada Life, A. D. Weeks
Colonial Life Insurance Co. J. Dickey

Vankleek Hill, Prescott
Canada Life, James Boyd
Colonial Life Insurance Co. William C. Wells

Vienna, Elgin
Colonial Life Insurance Co. A. M. Patton
Life Association of Scotland, John P. McDonald

Walkerton, Bruce
Canada Life, Wm. Fraser
Liverpool & London & Globe, William Fraser

Wardsville, Middlesex
Canana life, G. G. Ward

Warkworth, Northumberland
Hurlbut, R. P.

Waterdown, Wentworth
Canada Life, Jas. McMonies

Waterford, Norfolk
Canada Life, Nelson Green
Life Association of Scotland, Edward Grace

Waterloo, Waterloo
Canada Life, J. J. Bowman
Colonial Life Insurance Co. C. M. Taylor
European Assurance, J. P. Noyes
North British & Mercantile Fire & Life, Wm. Ralph
Waterloo County Mutual Fire, C. M. Taylor, secretary

Welland, Welland
Canada Life, Thomas Burgar
Colonial Life, A. G. Hill

Wellington, Prince Edward
Canada Life, Wm. Young
Liverpool & London & Globe, Wm. Young

Wellington Square, Halton
Canada Life, A. M. Chisholm
Life Association of Scotland, John Waldie

Whitby, Ontario
British America, J. Agnew
Canada Life, John H. Perry
Colonial Life, S. H. Cochrane
Life Association of Scotland, Samuel H. Cochrane
Liverpool & London & Globe, John Agnew
London & Lancashire Fire & Life, G. H. Dartnell
North British & Mercantile Fire & Life, Wm. R. Dean
Queen Insurance, Lowes & Powell
Royal Insurance, J. Agnew
Western (England) James Holden
Western (Toronto) Thomas Meyers

Wicklow, Northumberland
London & Lancashire Fire & Life, C. E. Ewing

Widder, Lambton
Life Association of Scotland, W. H. Morgan

Winfield, Wellington
Middlesex Mutual, J. B. Kilborne

Wingham, Huron
Canada Life, J. W. Bowman

Windsor, Essex
Ætna of Hartford, Connecticut, J. McCrae
British America, J. McCrae
Colonial Life, C. D. Grasett
Edinburgh Life, John Armour
European, S. S. Macdonnell
Life Association of Scotland, John McCrea
Provincial, J. McCrae
Queen Fire & Life, John Armour
Royal, T. Chisholm Livingston
Travellers', T. C. Livingston
Western (Toronto) J. McCrae

Woodstock, Oxford
Canada Life, John Beard
Colonial Life, E. F. Gahan
European Assurance Co. D. G. Miller
Hartford Fire, John Coghill
Life Association of Scotland, Wm. Grey
London & Lancashire Fire & Life, H. Silvester
North British & Mercantile Fire & Life, John Coghill
Travellers' Insurance Co. John Coghill

Wroxeter, Huron
Western (Toronto) Cyrus Carroll

Wynford, Wellington
Waterloo Mutual, J. R. Wissler

Wyoming, Lambton
Canada Life, J. T. Robertson
Queen Insurance Co., J. T. Robertson

For Fine Watches & Jewellery, go to Savage & Lyman's, Cathedral Block, Montreal. (See card.)

IRON AND STEEL.

(See also Hardware.)

Berlin, Waterloo
Fennell, John
Peterboro', Peterboro'
Kingan Robert

IRON FOUNDERS AND MACHINISTS.

Allandale Mills, Peterboro'
Humphries, James C.
Amherstburg, Essex
Meddleditch & Son
Ancaster, Wentworth
Egleston H. & A.
Appleton, Lanark
McRea, Donald
Arkona, Lambton
McCollam & Cutler
Arnprior, Renfrew
Rorisson & McEwen
Aughrim, Lambton
Leonard, Hugo H.
Ayr, Waterloo
Watson, John
Beachville, Oxford
Muirhead, David
Thompson, Robert
Belleville, Hastings
Brown, G. & J.
Gillen, M.
Lewis, John
Patterson, R. S.
Smith, Albert
Walker, J. M. & Co.
Wallbridge, W. H.
Bentinck, Grey
Cochrane, A. & A.
Bishopsgate, Brant
Bingham, J.
Bloomfield, Prince Edward
Vincent, John
Bondhead, Simcoe
Nelson, William
Bowmanville, Durham
Meads, Andrew
Porter, William
Bowmore, Simcoe
McDonald, William Sen.
Bradford, Simcoe
Butterfield, L.
Brampton, Peel
Wright, James
Brantford, Brant
Buck, William
Butler & Jackson
Tisdale, Bradford G.
Waterous, C. H. & Co.
Brockville, Leeds
Brockville Novelty Works, J. Smart
Henderson & Co., (Joseph C. Henderson & Benjamin F. Moseley)
Burford, Oxford
Bingham, Jacob
Caledonia, Haldimand
Fuller, Joseph
Scott, John & Co.
Campbellford, Northumberland
Dixon, John
Carleton Place, Lanark
Finlay, David
Chatham, Kent
Davis, John
Hyslop & Ronald (Andrew Hyslop & Jno. D. Ronald)
Kent Foundry, John Davis
Chatsworth, Grey
Black & McGill
Clifton, Welland
Evans, Thomas
Murray, David
Webster, George
Clinton, Huron
Clinton Foundry, Glasgow Macpherson & Co. (Wm. Glasgow, Daniel Macpherson & Mathias Hovey)
Cobourg, Northumberland
Cobourg Foundry, William Lauder
Cottrell, George
Ontario Foundry, James Crossen
Colborne, Northumberland
Smith & Lumley
Collingwood, Simcoe
Tate, J. G.
Cornwall, Stormont
Gillie, James
Morsette, John
Cressy, Prince Edward
Storms, Elisha
Delhi, Norfolk
Ward, William J.
Delta, Leeds
Hucck, Philo
Dickinson's Landing, Stormont
Wood, John R.
Drumbo, Oxford
Brown, S. D.
Dundas, Wentworth
Gartshore, John & Son (Jno. & Alex. Gartshore)
McKechnie & Bertram (Robert McKechnie & John Bertram
Dunnville, Haldimand
Moote, W. N.
Elora, Wellington
Modland, J. & T.
Potter, David M.
Embro, Oxford
McKay, James
Erin, Wellington
Walker, John S.
Etobicoke, York
Atkinson & Brother
Exeter, Huron
Brabezon & Verety
Fergus, Wellington
Innes, W. P. & Co.
Fingal, Elgin
McPherson, Glasgow & Co.
Fort Erie, Welland
McLean, Alexander
Russell & McDougall
Frankford, Hastings
Ostrom, D.
Galt, Waterloo
Davis, J. W. & Co.
Goldie, McCullock & Co.
Lutz & Co.
Gananoque, Leeds
Abbott, E. E.
Briggs, Isaac
Georgetown, Halton
McKenzie, G. C.
Goderich, Huron
Huron Foundry, Robert Runciman
Gorrie, Huron
James, Richard & Edward
Grafton, Northumberland
Rooney, John
Grimsby, Lincoln
Palmer & Grout
Teeter, Robert
Guelph, Wellington
Collins, James R.
Kay, John
Mills & Melvin (W. H. Mills & Robert Melvin)
Robertson & Son
Wellington Foundry, Evatt Inglis & Co.
Hespeler, Waterloo
Karch, Charles
Humberstone, Welland
Neff, Jonathan & Co.
Indiana, Haldimand
Sharpe, Henry
Ingersoll, Oxford
Eastwood, W.
Noxon, J. & S.
Kemptville, Grenville
Clothier, Ambrose
Kennedy, J. A.
Sloane, John
Kincardine, Bruce
Fisher, Ira J.
Leslie, Robert
Kingsville, Essex
Wheeler, C. C.
Keswick, York
Moore, William
Lanark, Lanark
Dobbie, James
Langton, Norfolk
Foley, J.
Lindsay, Victoria
Dobson, Stephen

For Fine Silver and Electro-plated Ware, go to Savage & Lyman's, Cathedral Block, Montreal.

Mowry, B.
Listowell, Perth
Turnbull & Lockie
Lucan, Huron
Jackson, John
Lunenburg, Stormont
Wood, John R.
Madoc, Hastings
Seymour, Uriah
White, John
Markham, York
Todd, Thomas
Meaford, Grey
Sinclair, Duncan
Menie, Northumberland
Bimee, Edward
Merrickville, Grenville
McGee & Pearson
Millbrook, Durham
Fair, George
Milton, Halton
Crawford & Brothers
White, J. & J.
Mitchell, Perth
Thomson, Robert
Morrisburg, Dundas
Nash, R. G.
Mount Forest, Grey
Ashley, Hartley & Co.
Kilgour, Joseph
Mount Vernon, Brant
Bingham, Jacob
Napanee, Lennox
Herring, John
Newbury, Middlesex
Stark, L. F.
Newcastle, Durham
Massey & Cook
New Hamburg, Waterloo
Merner, Samuel
Nopper, John
Norwichville, Oxford
Huntington, Gideon
Watson, Alexander
Oakland, Brant
Malcolm, Charles
Oakville, Halton
Doty, John
Gibson, Wm. H.
Odessa, Addington
Hough, Asa H., & Co.
Oil Springs, Lambton
Barnes, George
Olinda, Essex
Corlet, Thomas
Orangeville, Wellington
McKetrick, Samuel, & Bro.
Orono, Durham
Hutton & Rowe
Orwell, Elgin
Armstrong, F., & Co.
Oshawa, Ontario
Glen, F. W.
Whiting, A. S. & Co.
Owen Sound, Grey
Christie, D.
Corbet, G., & Sons
Kennedy, Wm., & Sons
Palermo, Halton
Lawrence, Jacob, & Co.
Paris, Brant
Hazle, James
Maxwell & Whitelaw
Peterboro', Peterboro
Dennis, Henry
Hamilton, James
Helm, W.
Perth, Lanark
Lillie & Graham
Morris & Miller (W. J. Morris & R. Miller)
Shaw, James
Picton, Prince Edward
Barker & Shannon
McGregor, J., & Co.
Plattsville, Oxford
McArthurs, A., & Co.
Port Dover, Norfolk
Arnot, D.
Turner, William
Port Hope, Durham
Hayden, Thomas
Helm, John
Porter, Archibald
Port Perry, Ontario
Shipman, W. H.
Prescott, Grenville
Jones & Dowsley
Turnbull, James
Preston, Waterloo
Clare & Beck
Wahn, Valentine
Richmond Hill, York
Patterson & Bro.
Ridgetown, Kent
Morgan, W. H. G.
Roslin, Hastings
White, John
St. Catharines
Oill, Geo. N.
Samson, N. M.
Yale, Chauncey
St. George, Brant
Bell, Benjamin
Cameron, Allen
St. Marys, Perth
McDougall, J.
Moore, John
St. Thomas, Elgin
Armstrong, Alexander
Moore, Thomas
Stacey & Reeks (J. Stacey & W. Reeks)
Sandwich Essex
Bain, William
Sarnia, Lambton
Blakie, Francis
Peterson, N. C.
Saugeen, Bruce
Cascadden & Bros.
Seaforth, Huron
Watson, R. & Co.
Shannonville, Hastings
Pegan, Robert F.
Simcoe, Norfolk
Polley & Madden
Smith's Falls, Lanark
Cossitt G M. & Bros.
Frost & Wood
Smithville, Lincoln
Russ, William
Sparta, Elgin
Mann & Son
Stratford, Perth
Ross, Hopkins
Sharman, Joseph
Strathroy, Middlesex
Hardy, Thomas H.
Mann, E. D.
Streetsville, Peel
Ontario Iron Foundry
Tamworth, Addington
Brown, Johston
Teeswater, Bruce
Fairburn, David Sr.
Tillsonburg, Oxford
Wardle, Joseph
Trenton, Hastings
Rankin & Moodie
Uxbridge, Ontario
McNevin, Patrick
Vienna, Elgin
Marlatt, Robert
Sells, H. & Co.
Warkworth, Northumberland
Lord, John
Walkerton, Bruce
Blair & Hargreaves
Wardsville, Middlesex
Henderson, Henry
Waterloo, Waterloo
Bricker, J. & Co.
Fischer, Philip
Mornigstar & Manner
Welland, Welland
Beatty, M.
Haun, A. L.
Wellington, Prince Edward
Terry, T. G.
West Flamboro', Wentworth
Sanderson, Robert
Westport, Leeds
McCaw, Thomas
Whitby, Ontario
Brown & Patterson
Clayton, J.
Woodbridge, York
Abell, John
Woodstock, York
Brown, H. P.
Paulin & Prior
Wroxeter, Huron
Gibson, Thomas
Wynford, Wellington
Modland, Isaac
Yarker, Addington
Connoly & Benjamin
Lowery, James
Scott, James

For Fine Watches & Jewellery, go to Savage & Lyman's, Cathedral Block, Montreal. (See card.)

JAPANNED AND PRESSED WARE (Manufacturers of.)

St. Mary's, Perth
Gilpin, Thomas R.

JUSTICES OF THE PEACE.

Aberarker, Lambton
Lymington, William
Aberfoyle, Wellington
Cockburn, John
Hammersley, John
McKenzie, Kenneth
Smith, Alexander
Acton, Halton
Firstbrook, William
Hall, Asa
Lyman, Charles
Adare, Huron
Lyons, Michael
Maguire, James
Adelaide, Middlesex
Hoare, John S.
Ivory, John
Radcliff, William
Admaston, Renfrew
Brown, Alexander
Farquharson, David
Gorman, Patrick
Harris, William
Patterson, Archibald
Ailsa Craig, Huron
Priestley, John H.
Airey, Elgin
Munroe, George
Albion, Peel
Bolton, L. R.
Evans, George
Johnson, James
Mills, Thomas
Shore, Henry
Warbrick, Josiah F.
Aldboro', Elgin
McDiarmid, Finlay
McDougald, A. R.
Munroe, George
Algonquin, Grenville
Bissell, James
Stevenson, Isaiah
Albury, Prince Edward
Dempsey, Peter
Dempsey, W. R.
Pierson, Bryant
Alma, Wellington
Day, E. T.
McCrea, Alexander
Almonte, Lanark
Anderson, Matthew
Campbell, David
Menzies, John
Patterson, John
Rosmond, James
Scott, John
Alton, Peel
Dodds, George
Meek, John S.
Ameliasburg, Prince Edward
Delong, William
Roblin, Owen
Sprague, S.
Wood, John
Amiens, Middlesex
McArthur, John
Thompson, James
Woodward, Thomas, Sen.
Antrim, Carleton
Harris, Robert
Neil, John
Neil, Thomas
Appin, Middlesex
Campbell, Angus
Appleton, Lanark
Teskey, Albert
Apto, Simcoe
Cummins, John
Richardson, James
Stone, Patrick
Ariadne, Lincoln
Hill, Solomon
Arkell, Wellington
Arkell, Thomas
Arkona, Lambton
Eastman, Nial
Eastman, T. F.
Arkwright, Bruce
Esplen, William
Arlington, Simcoe
Hoey, David
Kidd, Thomas
Murphy, Robert
Arthur, Wellington
Callahan, Cornelius O.
Mitchell, Robert
Small, Joseph
Stranders, Thos. O.
Ashburn, Ontario
Heron, William
Nichol, John
Ashburnham, Peterboro
Bennett, Henry
Moore, Robinson
Mowry, Mercillo
Ashgrove, Halton
Crawford, Thomas
Hunter, John
McColl, John
McKinnon, John
Ashton, Carleton
Conn, James
Shore, John
Sykes, Hiram
Atha, Ontario
Spears, Adam
Atherby, Ontario
Garnett, J. G.
Kennedy, A.
McPherson, James
Athol, Glengary
Bennett, Hon. Thomas
Fisher, M. J.
McDonell, George
McDonell, James
Aughrim, Lambton
Armstrong, William
Aultsville, Stormont
Ault, I. R.
Ault, Samuel
Baker, Simon
Morrison, John
Avening, Simcoe
Thornbury, W. H.
Avon, Middlesex
Hegler, Edward
Aylmer, Elgin
Kirkland, John
Nairn, T. M.
Ayr, Waterloo
Kilgour, Joseph
Watson, John
Wyllie, Robert
Baby's Point, Lambton
Beattie, Robert
Bagot, Renfrew
Brown, John
Halliday, John, sen.
Hartney, James
Baldwin, Addington
Paul, George
Stewart, Neil
Ballantrae, York
Hill, W.
Ballyduff, Durham
Benson, Thomas
Craig, William
Johnston, James
Neales, William
Preston, Porter
Banda, Simcoe
Clemenger, John
Bannockburn, Hastings
Maitland, James
Barnett, Wellington
Beattie, John
Broadfoot, Samuel
Sherratt, Archibald F.
Bartonville, Wentworth
Crosthwaite, Daniel
Bath, Addington
Lasher, John
Peterson, Wm. F.
Battersea, Frontenac
Brewer, John
Bayfield, Huron
Adamson, Peter
Cameron, A.
Connor, M. U.
Gandner, James
Hall, W.
Middleton, Charles
Ritchie, D. H.
Bayham, Elgin
Laing, George
Moore, Andrew
Procunier, George N.

For Fine Silver and Electro-plated Ware, go to Savage & Lyman's, Cathedral Block, Montreal.

Beachburg, Renfrew
Fraser, Donald
Wejelsworth, John
Beachville, Oxford
Martin, Calvin
Beaverton, Ontario
McNab, Andrew
Robinson, Chas.
Belford, York
Boyd, James
Bell's Corners, Carleton
Bearman, James
Dawson, John
Belfontaine, Peel
Walker, William W.
Belmore, Huron
Kay, J. P.
Scholes, F. H.
Beaufort, Northumberland
Turnbull, James
Fenmiller, Huron
Martin, Elijah
Bentinck, Grey
Cochrane, A.
Dalglish, Robert
Jackson, George
McNab, A. B.
Berkeley, Grey
Fleming, John
Bethany, Durham
Johnston, James
Little, James
McAlister, Michael
Bewdley, Northumberland
Benson, James
Sackville, James
Binbrook, Wentworth
Barlow, Richard
Hall, Henry
Lidey, John
Birkhall, Lambton
Brown, Robert
Galloway, John
McBean, Lewis
Birr, Middlesex
Ferguson, Henry
Ferguson, John
Taylor, William
Bishopsgate, Brant
Long, Elias
Perley, Col. Charles
Black Creek, Welland
Gonder, Michael D.
Blair, Waterloo
McNally, Henry
Blantyre, Grey
Paterson, James
Bloomsburg, Norfolk
Collver, L.
Young, R.
Bloomfield, Prince Edward
Cooper, O.
Hare, P. S.
Bloomington, York
Brown, John R.
Bobcaygeon, Victoria
Bick, George
Thunton, Jabez
Bodmin, Huron
Corbett, Christopher
McCrea, John
Parker, Charles
Bondhead, Simcoe
Gaville, Alex.
Watson, Geo.
Borelia, Ontario
Lund, Richard
Boston, Norfolk
Barber, Henry J.
Barber, John
McMichael, Aaron
Bothwell, Kent
Smith, D. B.
Taylor, John
Bowmanville, Durham
Cubitt, Fred.
Dixon, A.
Fairbairn, J. B.
Haines, Geo.
McLeod, J.
Milne, J.
McClennan, Jas.
Smart, John
Bowmore, Simcoe
Frame, H. M.
Russell, James
Richmond, D.
Stephens, J. D.
Branchton, Waterloo
Rosebrugh, William
Brantford, Brant
Smith, A. K.
Breslau, Waterloo
Erb, Ephraim
Brewer's Mills, Frontenac
Anglin, Robert Senr.
Bridgend, Kent
Young, Geo.
Bridgenorth, Peterboro'
Dean, M. S.
Kelly, S. S.
Bright, Oxford
Baird, George
Brown, William
Steadman, William
Brighton, Northumberland
Drury, George
Proctor, John E.
Squires, Henry
Webb, W. W.
Britannia, Peel
Doherty, William F.
Gardner, Joseph
Gardner, Robert
Johnson James
Bronte, Wellington
Soverign, Charles
White, James
Brougham, Ontario
Hubbard, Thomas C.
Brucefield, Huron
Sills, D. L.
Bruce Mines, Algoma District
Bennett, James
Davidson, John
McKenzie, Daniel
Plummer, William
Brudenell, Nipissing
Harris, William
Burford, Brant
Long, Elias
Muir, Robert
Maguire, Thomas
Perley, Charles S.
Smith, Russell
Yeigh, Edmund
Burgessville, Oxford
Burgess, E. W.
Nesbitt, J. W.
Pettit, J. G.
Burn Brae, Northumberland
Bedford, Gilbert
Clark, John
Burnhamthrope, Peel
Creng, Robert
Burnstown, Renfrew
Robertson, John
Rochester, George
Burritt's Rapids, Grenville
Hurd, Stephen
Kidd, William
Buttonville, York
Button John N.
Couch, William
Nichols, William
Willmot, Peter
Byron, Middlesex
Summers, Robert Senr.
Caintown, Leeds
Davis, Thomas
Hazlewood, James
Young, Samuel
Cainsville, Brant
Files, M.
Hawley, Ezra
Thomas, Joseph
Westbrook, Peter
Whiting, J.
Caistorville, Lincoln
Hoover, William
Spears, Adams
Caldwell, Peel
Chambers, P.
Caledon, Peel
Dodds, George
Caledonia, Haldimand
Builder, John
McKinnon, Ranald
Macargon, William
Scott, John
Smart, W. R.
Taylor, Alexander
Camborne, Northumberland
McEvers, Trueman
Camden East, Addington
Hooper, A. F.
Parker, Joseph
Camilla, Simcoe
Galbraith, Daniel
Campbell's Cross, Peel
Hagyard, E. T,
Hagyard, Thos
McCollum, Robert C.
Perdue, Michael
Campbellford, Northumberland
Cook, Robert
Ferris, J. M.
Levescoute, James
Tice, George
Campbellville, Halton
Munn, David
Campden, Lincoln
Smith, William
Canboro', Haldimand
Folmsbee, John
Swazie, Samuel

For Fine Watches & Jewellery, go to Savage & Lyman's, Cathedral Block, Montreal. (See card.)

Canfield, Haldimand
Gowling, Thomas
Cannifton, Hastings
Canniff, John
Canniff, Joseph
Canniff, Thomas
Canton, Durham
Powers, S. S.
Salter, Peter
Carlisle, Wentworth
Allison, Thomas
Crooker, Mark T.
Carluke, Wentworth
Calder, James
McLogan, Peter
Carp, Carleton
Kidd, Richard
McBride, Henry
Carleton Place, Lanark
Gray, Robert
McArthur, A.
Peden, William
Poole, James
Struthers, Patrick
Carleton West, York
Bull, B.
Thomson, E. W.
Cashmere, Middlesex
Gardiner, James
Castleton, Northumberland
Alger, Elisha
Black, E. H.
Cathcart, Brant
Muir, John
Taylor, Henry
Trimble, James
Cavan, Durham
Graham, William
Swain, John
Centreville, Addington
Hawley, J. F.
Lapum, J. N.
Whelan, William
Chatsworth, Grey
Cardwell, Henry
Dearitt, George
Fleming, John
Green, Richard
Hewey, William
Lyons, John
Cheltenham, Peel
Haines, Charles
Chippawa, Welland
Cummings, James
Kirkpatrick, John C.
Churchville, Peel
Duggan, William
Claremont, Ontario
Michell, William H.
Wixson, Josh.
Clarence, Russell
Edwards, William
Ramage, John
Clareview, Addington
McDonnell, Robert T.
McKeown, William
Clarksburg, Grey
Rorke, Joseph
Tyson, John
Claude, Peel
Smith, John
Clear Creek, Norfolk
Bridgman, Jonathan
Jackson, J. N.
Misner, Andrew
Clifford, Wellington
Bullock, Noah
Clinton, Huron
Thwaites, Richard
Clover Hill, Simcoe
Dinnordy, George
McClain, John
McClain, William
Saunders, Thomas
Cloyne, Frontenac
Granis, Henry
Mathews, John
Roy, James
Cobden, Renfrew
Rankin, John
Cobourg, Northumberland
Carpenter, A. B.
Colborne, Northumberland
Ford, C. R.
Huycke, S.
Peterson, T. H.
Scougale, James
Webb, George W.
Webb, Thomas
Colchester, Essex
Brush, John
Buchanan, John G.
Hawkins, Thomas
Coldstream, Middlesex
Carmichael, Hugh
Columbus, Ontario
Ratcliff, John
Conestogo, Waterloo
Hendry, Charles
Conroy, Perth
Clyne, William
Consecon, Prince Edward
Arthur, Hugh
Cadman, J. M.
Clark, Jas. W.
Weeks, John G.
Cookstown, Simcoe
Banting, Charles
Cook, Christopher
Fisher, George
Kidd, James
McFarlane, Finley
McMahon, Robert
Ross, John
Cooksville, Peel
Cook, Jacob
Parker, Melville
Wright, Joseph
Copetown, Wentworth
Kitchen, Henry H.
Cornabuss, Grey
Irwin, Alex. sen.
Cornwall, Stormont
Cline, William
Corunna, Lambton
McGlashan, Peter
Craigleith, Grey
Fleming, A. G.
Craigvale, Simcoe
Orchard, Thomas
Cressy, Prince Edward
Bongard, Conrad
Burley, Joseph, sen.
Harrison, Archibald M.
Prinyer, John
Wright, Edward William
Crosshill, Waterloo
Hastings, William
Crysler, Stormont
Johnstone, William
Culloden, Oxford
Hopkins, Benjamin
Cumberland, Russell
Dunning, G. G.
Cumminsville, Halton
Cummings, J. G.
Foster, Henry
Curran, Prescott
Anderson, James
Davenport, York
Bull, Bartholomew, Jun.
Dawn Mills, Kent
Smith, James
DeCewsville, Haldimand
Kindred, William
Delaware, Middlesex
Godfrey, George
Livingston, William
Rogers, Geo. S.
Delhi, Norfolk
Cook, Luke
Sovereen, Jacob
Sovereen, W. S.
Whitside, James
Wilson, Daniel
Delta, Leeds
Bell, William
Whaley, Isaac
Demorestville, Prince Edward
Demill, N. S.
Greeley, A.
Howell, John
Sprague, N.
Deniston, Frontenac
Godfrey, C. H.
Killins, John
Spike, James
Derry West, Peel
Graham, Thomas
Dickinson's Landing, Stormont
Bochus, John
Calquhoun, William
Dingle, Huron
Leckie, John
Mooney, William
Donegal, Perth
Foster, J. R.
Hammond, James
Roe, Samuel
Dorchester, Middlesex
Choat, John
Douglas, Renfrew
Bell, A. W.
Smith, Robert R.
Downeyville, Victoria
Lehane, William
Drayton, Wellington
Hambly, W. S.
Sturbridge, William
Dresden, Kent
McDonald, John
Terace, Alexander
Drumbo, Oxford
Howell, Wesley
McLean, Robert

For Fine Silver and Electro-plated Ware, go to Savage & Lyman's, Cathedral Block, Montreal.

Mann, R. S.
Muma, Henry
Drummondville, Welland
Garner, Robert
Lundy, Lanty S.
Lowell, William
Dunbarton, Ontario
McCreight, James
Parker, John
Dundas, Wentworth
Webster, Joseph
Dungannon, Huron
Mallough, William
Savage, John
East Oro, Simcoe
Scott, Michael
Eastwood, Oxford
McCallum, James
Eddystone, Northumberland
Bradley, A. H.
Fisher, John
Eddy, Hardin
Eden Mills, Wellington
Wilson, James
Egerton, Wellington
Callaghan, Timothy
Eglinton, York
Jackes, Wm.
Naughen, Nicholas
Snider, Charles
Snider, Wm.
Egmondville, Huron
Ramsay, Peter
Egremont, Grey
Robertson, John
Smith, Thos.
Elgin, Leeds
Brown, Rufus
Pennock, Philemon
Elginburg, Frontenac
Knapp, Peter
Elizabethville, Durham
McMurtry, John
Elliamere, York
Paterson, Wm.
Elmvale, Simcoe
Cumming, John
Stone, Patrick
Swan, Thomas
Elora, Wellington
Barron, G.
Clark, Chas.
Fraser, J. M.
Gibbon, Wm.
Godfrey, I.
Embro, Oxford
Adam, James
Dent, John D.
Gunn, John
Short, John
Emmismore, Peterboro'
Corkeny, Martin
Sullivan, Cornelius C.
Enterprise, Addington
Clancey, Cornelius
Millar, Thomas
O'Dea, Patrick
Erin, Wellington
Cornock, Wm.
Hood, A.
Tyler, Wm.
Esquesing, Halton
Cross, D.
Murray, John
Etobecoke, York
Thomson, E. W.
Eugenia, Grey
Purdy, Alexander
Purdy, R. McLean
Exeter, Huron
Acheson, Joseph
Dew, Robert
Freeman, A. D.
Gidley, Thomas
McLeod, George
Farmersville, Leeds
Chamberlain, Dr. A. A.
Nash, George
Parish, Arza
Taplin, S. A.
Farmington, Wellington
Crumbie, James
Hughson, Nelson
Irwin, C.
Farran's Point, Stormont
Ferris, George
Fenaghvale, Prescott
Cross, James
Remmick, James
Sterling, Peter
Fenelon Falls, Victoria
Dick, W. R.
Jordan, Wm.
Fenwick, Welland
Haney, G. W.
Fergus, Wellington
Argo, A. L.
McMillan, J. A.
Michie, H.
Fermoy, Frontenac
Atcheson, James
Botting, Edward
Fingal, Elgin
Fowler, Levi
Glasgow, William
Wood, Amasa
Fish Creek, Perth
Somerville, Robert
Fisherville, Haldimand
Snell, Joseph
Flinton, Addington
Carscallon, John A.
Sedore, A.
Florence, Lambton
Webster, James T.
Forester's Falls, Renfrew
Grant, James
Forestville, Norfolk
Griffin, G. W.
Frankford, Hastings
Howard, I. J.
Franklin, Durham
Russell, Thomas
Franktown, Lanark
Alcock, Thomas
Kidd, George
McEwen, Ewen
McKercher, John
Poole, H.
Stewart, A.
Stewart, John
Frankville, Leeds
Ferguson, R. W.
McCrea, Hiram
Southworth, S. J.
Frogmore, Peel
Anderson, C. E.
Fullarton, Perth
Hugill, Charles
Galway, Peterboro'
Probert, Thomas
Gananoque, Leeds
Cheever, Thomas
Jones, D. F., M.P.P.
Kirker, James
Paunenter, J. W.
Turner, James
Gorafraxa, Wellington
Dobbin, John
Dickson, John
Georgetown, Halton
Barber, Joseph
Barclay, F.
Freeman, John
Roe, W. W.
Young, James
Young, Thomas
Glanworth, Middlesex
Fisher, Vicars
Jackson, Minchin
Glastonbury, Addington
Fraser, A.
Glenallan, Wellington
Allan, George
Gibson, John L.
Mellis, William
Sutherland, William S.
Glencoe, Middlesex
McRae, John
Symes, William
Weeks, William
Glen Morris, Brant
Fleming, Gavin
Sharp, James
Goble's Corners, Oxford
Goble, W. L.
Glen William, Halton
Williams, Charles
Goderich, Huron
O'Connor, H. B.
Goodwood, Ontario
Sangster, John A.
Gores Landing, Northumberland
Close, Hugh
Gormley, York
Gormley, James
Gorie, Huron
Leech, Robert
Gower Point, Renfrew
Caswell, Thomas M.
Mulloy, Patrick
Grafton, Northumberland
Bingley, Thomas
Rogers, J. G.
Greenwood, Ontario
Birrel, Ebenezer
Fullarton, Adam
Green, Frederick
Griersville, Gray
Grier, James
Grimsby, Lincoln
Nixon, John
Wolverton, J.

For Fine Watches & Jewellery, go to Savage & Lyman's, Cathedral Block, Montreal. (See card.)

Guysboro', Norfolk
Clifford, John
Phillips, George K.
Hall's Bridge, Peterboro'
Green, William
Hampton, Durham
Cann, Thomas
Elliott, Henry, Sen.
Rogers, W. H.
Washington, A.
Werry, P.
Hannon, Wentworth
Hannon, Joseph
Horning, Jeremiah
Harrietsville, Middlesex
Jelly, W.
McMillan, J.
Harrington, Oxford
Armstrong, Robert
Harrisburg, Brant
Burt, Robert
Lawrason, Joseph
Harriston, Wellington
Arnold, William
Harrison, Aschibald
Harrowsmith, Frontenac
Denison, Thomas
Shibley, E.
Stewart, S.
Hawkesbury, Prescott
Robertson, Farquhar
Hawksville, Waterloo
Boomer, William R.
Empey, M. P.
Hawk, John
Haysville, Waterloo
Plum, W. R.
Tye, H. D.
Headford, York
Burr, John C.
Wilmot, Peter
Heidleburg, Waterloo
Moyer, John
Hespeler, Waterloo
Hespeler, George
Hespeler, Jacob
Karch, Charles
Nahrgang, C.
Hillsboro', Lambton
How, William, Sen.
Hillier, Prince Edward
Arthurs, Mathews
Jones, Samuel
Niles, S. P.
Hollen, Wellington
Edmunds, Asheal
Garbutt, Thomas
Henderson, Walter
Robertson, Samuel
Hornby, Halton
Atkinson, Robert
Cowin, John
Cowin, Richard
Hall, Robert S.
Horning's Mills, Grey
Airth, William
Bates, Henry
Houghton Centre, Norfolk
Alton, John
Hullsville, Haldimand
Hannah, David

Humber, York
Delahaye, J. P.
Humberstone, Welland
Thompson, John
Huston, Wellington
Landerkin, John
Robinson, William
Hyde Park Corner, Middlesex
Keays, Thomas
McKenzie, Duncan
Indiana, Haldimand
Kinnear, A. M.
Mussen, W.
Slaven, Thomas
Thompson, D.
Ingersoll, Oxford
Agur, Robert
Crotty, Henry
Galliford, John
Hall, Elisha
McDonald, John
Inkermann, Dundas
Bailey, Thomas
Bishop, L. J.
Luffell, E.
Murkey, James
Price, E.
Rennick, J.
Innerkip, Oxford
Lindsay, Robert
Vincent, Charles
Innisville, Lanark
Codi, A.
Jackson, James
Inverary, Frontenac
Brewer, John
Campbell, Samuel
Lake, William
Ralston, Hugh
Walker, D. J.
Inverhuron, Bruce
Scott, John
Invermay, Bruce
Andrew, John
Gardner, L.
Gould, George
Iona, Elgin
Decow, Daniel
Galbraith, John
Iona, Elgin
Philpott, James
Tait, Francis A.
Iroquois, Dundas
Bailey, Wm. C.
Carman, Philip
Coons, Matthews
Elliott, William
Grier, James
Ross, John S.
Islay, Victoria
Spence, Donald
Ivanhoe, Hastings
Emo, Thomas
Luke, Philip
Wood, John
Jasper, Grenville
Dwer, William
Nian, Michael
Jordan, Lincoln
Ball, George P. N.
Keating, J. W.
Secord, Solomon

Kaladar, Addington
Dunham, E. F.
Fraser, Abraham
Ledore, Alex.
Kars, Carleton
Eastman, R. J.
Kelvin, Brant
Almas, James
Forman, C. H.
Hegers, Charles
Oswald, James
Keenansville, Simcoe
Hughes, Geo. P.
Segsworth, James
Keene, Peterboro'
Bawbell, Henry
Read, George
Kemptville, Grenville
Clothier, A.
Kernahan, R.
Moore, F. A.
Spotswood, R.
Wolfe, J.
Kendall, Durham
Carscadden, James
Hodge, Robert
Kenmore, Russell
Dow, John
McNab, Peter
York, Thomas
Kerrwood, Middlesex
Foster, Charles
Morgan, John, Jun.
Keswick, York
Bailey, James
Draper, H.
Evans, Thomas
Henderson, C. M.
Henry, William
McCardie, R.
Moore, H.
Morton, John
Payson, E. H.
Prosser, E.
Purdy, John
Sprague, David
Windham, A.
Kettleby, York
Stokes, J.
Webb, Albert
Kilmarnock, Grenville
Maitland, Peter
McGrath, George
Kilmartin, Middlesex
McIntyre, D.
Kinburn, Carleton
Neil, Francis
Neil, John
Kincardine, Bruce
Barid, Robert
Daly, William
Gillies, Donald
Kay, William
McInnes, Paul
McLay, John
Sturgeon, George
McPherson, Malcom
King, York
Machell, Samuel
Kinkora, Perth
Collins, Patrick
Henry, Robert

For Fine Silver and Electro-plated Ware, go to Savage & Lyman's, Cathedral Block, Montreal.

Hishon, Mortomor
Roache, John
Foley, Peter
Writt, Owen
Kinlough, Bruce
Chapman, Chester
Kinmount, Victoria
Hunter, J.
Kippen, Huron
Bell, Robert
Kirkhill, Glengary
McCuaig, Angus
McCuaig, Malcolm
McGillivray, Malcolm
McIntosh, James
Kirkwall, Wentworth
McQueen, James
Klineburgh, York
Howland, H. S.
McCallum, John
Komoka, Middlesex
Bainham, William
Laggan, Glengary
Cattanach, D.
Lanark, Lanark
Hall, A. G.
Robertson, William
Langton, Norfolk
Armstrong, C.
Lakeside, Oxford
Armstrong, Robert
McKim, William
Towle, Samuel
Lancaster, Glengary
McBean, A. L.
McDonald, R. S.
Lansdown, Leeds
Beatie, William
Darling, T.
Latimer, D.
Webster, Robert
Leamington, Essex
Foster, R.
Malotte, T.
Leaskdale, Ontario
Leask, George
Leith, Grey
Ross, Jas. S., sen.
Lefroy, Simcoe
Davidson, D.
Grose, H.
Leslie, York
Beachell, James
Leslie, George
Manning, James
Linwood, Waterloo
Boomer, Alfred
Scott, James D. R.
Wright, Francis
Lisadell, Huron
Rogers, Joel
Walker, W. G.
Lisbon, Perth
Liessemer, Henry
Zinkann, John
Listowell, Perth
Hay, D. D.
Halsted, Jacob M.
Herman, R. W.
Little Rideau, Prescott
Kirby, William
Waddel, John
Lloydtown, York
Armstrong, Arthur
Eastwood, Anthony
Winn, George
Londesborough, Huron
Morrow, Charles
Little Britain, Victoria
Davidson, Samuel
Foster, John
Hodgson, Jonathan
Whitesides, A. T.
Loch Garry, Glengary
Fraser, James
Logierait, Lambton
Cole, William
Fleek, R.
Hossie, D.
Jackson, John
Thornton, James
Long Island Locke, Carleton
Clark, Nicholas
Collins, Samuel
Longwood, Middlesex
Gordon, Thomas
L'Orignal, Prescott
Johnson, C.
Marston, J. W.
Murray, Jas., sen.
Lorraine, Simcoe
Mills, John
Wilson, Robert
Loughboro', Frontenac
Ash, David
Boice, William
Creighton, Robert
Leahey, James
Wood, James
Wood, William
Lowville, Halton
Featherstone, J.
Lucan, Huron
McIlhargey, P.
O'Neil, R. H.
Stanley, B.
Stanley, William
Lucknow, Bruce
Somerville, James
Lunenburg, Stormont
Adams, John
Lurgan, Bruce
Blair, William
McCosh, Alexander
Luther, Wellington
McDougall, Hugh
Luton, Elgin
Harvey, Joseph
Harvey, Wm.
Locker, T.
McCausland, John
Lyndhurst, Leeds
Struthers, Calvin
Lynedoch, Norfolk
Charlton, John
McGillivray, Huron
Flanagan, Patrick
Sutton, Dennis
Madoc, Hastings
Dale, John
Dunn, J. H.
O'Flynn, E. D.
Mouncy, E.
Seymour, W.
Spiers, James
Wood, A. F.
Maidstone, Essex
Devlin, James
Downing, D.
Maitland, Grenville
Collins, Daniel
Willson, Andrew
Mallorytown, Leeds
Forrester, William
Harkness, William
Mallory, A. M.
Mattony, Ira
Tennant, George
Purvis, P. C.
Malton, Peel
Aikins, John
Blain, George
Dawson, George
Mandamin, Lambton
Lynn, Robert
McCrie, William
Nisbet, David
Manilla, Victoria
Campbell, A.
McDonald, H.
Ramsay' W.
Wylie, J.
Manitowaning, Huron
Dupont, C. T.
Layton, David
Mansfield, Simcoe
Cotton, John
McMahon, John
Rutledge, George
Mapleton, Elgin
Wismer, John
March, Carleton
Richardson, Frederick
Markham, York
Barker, A.
Cash, D.
Holden, S.
Marr, Joseph
Milne, T. A.
Reesor, Hon. David
Wright, S. R.
Marlbank, Hastings
Allen, John
Martintown, Glengary
Fraser, Alexander
Ross, Duncan
Mayne, Perth
Bolton, James
Bolton, Lewis
Melrose, Hastings
Eaton, Jacob
McLaren, Alexander
Morden, J. W.
Menie, Northumberland
Bedford, Gilbert
Scott, Stephen
Merrickville, Grenville
Kelly, Michael
Mirick, Aaron
Whitmarsh, E. H.
Midhurst, Simcoe
Robinson, Thomas
Sneath, George
Middleville, Lanark
Campbell, Archibald
Rankin, James

For Fine Watches & Jewellery, go to Savage & Lyman's, Cathedral Block, Montreal. (See card.)

Millbank, Perth
Freeborn, John
McKee, Robert
Smith, John
Millbrook, Durham
Armstrong, Robert
Berry, William Jr.
Heathering, George
Sowden, W. H.
Milliken, York
Mitchell, W. J.
Mill Haven, Addington
Foward, A. P.
Mill, Point, Lennox
Bowen, James
Mille Roches, Cornwall
Dixon, John E.
Roys, John
Tait, Daniel
Thompson, David
Milton, Halton
Fleming, Samuel
Holgate, John
McGuffin, James
Minden, Victoria
Eastman, S.
Gainer, William
Peck, S. S.
Mitchell, Perth
Babb, Thomas
Flagg, J. H.
Matheson, Thomas
Rath, William
Sills, James
Mohawk, Brant
Biggar, Herbert
Bryce, George
Cooke, A. H.
Ellis, John R.
Phelps, Hiram
Molesworth, Huron
Mitchell, John Senr.
Monckland, Stormont
Begg, James
Bennett, Thomas
Hough, John
Montague, Lanark
Chambers, John McGill
Clark, Peter
Knapp, R. A.
Maitland Peter
McRae, Edward
Mono Centre, Simcoe
Buchanan, Thomas
Henry, Andrew
Laidlaw, Alexander
Turnbull, Thomas
Mono Mills, Simcoe
Brett, R. H.
McLaughlin, James K.
McManus, George
Strype, R. M.
Morningdale Mills, Perth
Nicklin, John
Morpeth, Kent
Scott, Mathew
Morrisburg, Dundas
Bradfield, F.
Gilson, William
McDonnell, A. G.
Rose, J. N.
Morriston, Kent
Morrison, R. B.
Morven, Addington
Fralick, Luther F.
Gordanier, John
Gordanier, William H.
Irish, Tillotson
Kayler, Frederick
Moscow, Addington
Burns, James
Lake, George
Mount Albion, Wentworth
Cook, John
Davis, Jonathan
Spera, Henry
Mountsburg, Wentworth
Campbell, James
Mount, Page
Wingrove, Thomas
Mount Brydges, Middlesex
Handy, E.
Webb, Richard
Mount Charles, Peel
Johnston, William
Mount Elgin, Oxford
Bodwell, E. V.
Mount Forest, Grey
Raddick, Alexander
Stovel, H. H.
Wilkes, J. C.
Yeomans, D.
Mount Healey, Haldimand
Donaldson, John
Mount Hurst, Peel
Colly, John
Monkman, Duke
Mulgrave, Welland
Learn, Peter
Murray, Northumberland
Anderson, Joshua
Gartshore, John S.
Lovett, William
Scott, Warren
Young, James
Murvale, Frontenac
Murton, James, Sen.
Shibley, John
Shibley, Schuyler
Vanluven, C.
Nairn, Middlesex
Dimond, John
Glass, Mathew
Nanticoke, Haldimand
Hall, G. B.
Mencke, John W.
Saunders, Samuel
Napanee, Lennox
Beeman, Truman
Detlor, W. V.
Napier, Middlesex
Arthurs, John
Moyle, Thomas
Sutherland, J. G.
Nassagaweya, Halton
Campbell, Archibald
Easterbrook, George
Kean, John
Lister, S. R.
McNair, James
Norrish, Joshua
Nelson, Halton
Ireland, Joseph
MacCay, A. G.
Springer, D. R.
Thomas, E.
Neustadt, Grey
Niemeier, George
Winkler, David
Newbliss, Leeds
Eagan, John
Newboyne, Leeds
Cawley, John
Layng, John
Newbury, Middlesex
Campbell, Alexander
Thompson, Robert
Newcastle, Durham
Fairbairn, R.
Hodges, Hiram
Phouckins, James
Robson, John J.
Walbridge, A. F.
New Dundee, Waterloo
Beach, Lyman
Bettscher, Jacob
New Durham, Brant
Secord, J. E.
New Hamburg, Waterloo
Allchin, John
Merner, Samuel
Nevills, T. G. S.
Newington, Stormont
Johnstone, William
McMillan, John R.
Newland, York
Hunter, Robert
Stokes, George, Sen.
New Lovell, Simcoe
Macham, Thomas
Newton Brook, York
James, William
Robinson, William
Newton Robinson, Simcoe
Callahan, William
Downey, Bobert
Law, James
McCarty, John
Proctor, Thomas
Niagara, Lincoln
Kirby, William
Nile, Huron
Rhynas, James
Nilestown, Middlesex
Edwards, H.
Niles, W. H.
Niles, William
Nithburg, Perth
Brown, James
Liesemer, Henry
Nobleton, York
Munsie, William
Snider, Isaac
North Douro, Peterboro'
Casement, Robert
Leigh, Edward
Nicholls, Wm. C.
Sherin, John
Strickland, Robert
Strickland, Samuel
North Eldon, Victoria
Marsh, G. F.
McRea, Duncan
North Lancaster, Glengary
Leclaire, Charles

For Fine Silver and Electro-plated Ware, go to Savage & Lyman's, Cathedral Block, Montreal.

McDonald, Donald
McRae, Donald
North Port, Prince Edward
Ruttan, D. W.
Solmes, Samuel
North Walsingham, Norfolk
Armstrong, Cornelius
Norwichville, Oxford
Barr, James
Haight, George
Palmer, J. B.
Vanvalkenburgh, Hiram
Norwood, Peterboro
Groon, P. M.
Scott, Walter
Nottawa, Simcoe
Jardine, Andrew
Oak Hill, Victoria
Staples, Joseph
Stewart, John
Oakwood, Victoria
Bateman, George
Irwin, Samuel
Pyper, Geo. A.
Odessa, Addington
Darley, T. G.
Storms, Anson
Timmerman, P. S.
Wright, U. N.
Oil Springs, Lambton
Harrison, William
Miller, Alex.
Thompson, W. F.
Olinda, Essex
Crow, Joseph H.
Fox, John C.
Orton, Zenas
Onondaga, Brant
Herdsman, Richard
Nevin, Samuel
Oliver, William
Whitney, Matthew
Orangeville, Wellington
Buckham, T. R.
Fead, J. S.
Jackson, Thomas
Jull, Thomas
Leslie, Guy
May, John
Orchard, Grey
Rogers, Benj.
Orono, Durham
Allen, W.
Brown, Richard
Dickson, James
Tamblyn, Charles
Tucker, J. L.
Orwell, Elgin
Davis, David F.
Osceola, Renfrew
Bulger, Daniel
Osnabruck Centre, Stormont
Baker, Gordon
Ospringe, Wellington
Johnson, Edward
Ostrander, Kent
Latimer, William
Oxford Mills, Grenville
Waugh, Richey
Pakenham, Lanark
Brown, Robert
Dickson, Andrew
Scott, Young
Palermo, Halton
Lawrence, Jacob
Switzer, H. M.
Paris, Brant
Ryall, Charles
Park Hill, Middlesex
Calvin, Charles
Lake, Stephen
McLure, Donald
Peck, Richard
Siddall, Joseph
Pefferlaw, York
Burnie, William
Johnson, George
Pembroke, Renfrew
Irving, Andrew
Johnson, Thomas H.
Moffatt, Alexander Jr.
Pendleton, Prescott
Anderson, James
Penetanguishene, Simcoe
Simpson, Wm.
Thompson, A. A.
Penville, Simcoe
Rogers, Josiah B.
Perrytown, Durham
Caldwell, Samuel
Choate, Aaron
Corbett, Samuel
Hamill, William
Peterboro', Peterboro'
Heuthorn, J. T.
Kennedy, John
Philipsville, Leeds
Bresee, Peter
Delong, Jesse
Philips, Delorma
Stevens, Chester
Picton, Prince Edward
Abercrombie, W.
Barker, D.
Curry, G. C.
Donnelly, Thomas
Haight, C.
Langmuir, J. W.
Ross, W.
Striker, G.
Pine River, Bruce
McCosh, Alexander
Smith, John
Plantagenet, Prescott
Hagar, Albert
McMartin, P.
Playfair, Lanark
Lees, William
Playfair, A. W.
Ponsonby, Wellington
Michie, William
Tebfer, W. B.
Poole, Perth
Chalmers, John
Montgomery, James
Point Abino, Welland
Dickout, H. C.
Port Burwell, Elgin
Burwell, Leo
Saxton, Alexander
Sutherland, A.
Port Credit, Peel
Cotton, Robert
Crawford, Michael
Griffith, John
Port Colborne, Welland
Carter, L. G.
Gibbon, Peter
Port Bruce, Elgin
Lewis, Amasa
Port Dalhousie, Lincoln
Lawrie, John
Pawling, N.
Port Dover, Norfolk
Lawson, P.
McCoy, J. C.
Morgan, Henry
Riddell, James
Sovereen, David
Port Granby, Durham
Henderson, William
Lansberry, William
Port Hope, Durham
Wallace, R.
Portland, Leeds
Scovil, S. S.
Port Nelson, Halton
Cotter, Hugh
Fisher, Peter
Port Perry, Ontario
Paxton, Thomas
Port Robinson, Welland
Coulter, Robert
Hill, Samuel
McCoppen, James
McFarland, Duncan E.
Port Royal, Norfolk
Bingham, Charles
Port Ryerse, Norfolk
Ryerse, Edward P.
Port Stanley, Elgin
Price, Samuel
Preston, Waterloo
Clare, John
Klotz, Otto
Prince Albert, Ontario
Currie, George
Forman, T. C.
Hurd, Abner
Priceville, Grey
Ferguson, William
Proton, Grey
Armstrong, George
Armstrong, John Wesley
Puslinch, Wellington
Grant, Peter
Hammersley, John
Heath, Edmund T.
Leslie, William
Smith, Alexander
Queensville, York
Aylward, James
Hill, William
Soules, John
Stiles, H. D.
Raglan, Ontario
Harnden, Luther
Rainham, Haldimand
Havill, Richard
Rainham Centre, Haldimand
Law, John
Ratho, Oxford
Oliver, John
Rednersville, Prince Edward
Roblin, Philip

For Fine Watches & Jewellery, go to Savage & Lyman's, Cathedral Block, Montreal. (See card.)

Renfrew, Renfrew
Airth, Henry
Billerby, J Henry
Smith, John
Thomson, Archibald
Richmond, Carleton
Hinton, Joseph
McElroy, Henry
McElroy, Patrick
Young, John
Richmond Hill, York
Crosby, Parker
Law, Abraham
Warren, William
Wright, Amos
Richwood, Oxford
Laycock, J. H.
McLean, Robert
Ringwood, York
Button, Newberry
Wideman, Philip
Roblin, Lennox
Spencer, E. A.
Rochester, Essex
Graham, Francis
Rockport, Leeds
Cornwall, Charles
Darling, Thomas
Latimore, David
Rockton, Wentworth
Henderson, Wm.
McDonald, Wallace
Rockwood, Wellington
Clark, David
Moor, John
Royce, Robert
Strange, Henry
Rondeau, Kent
McMichael, John
Rosa, Northumberland
McCall, John
Rosemont, Simcoe
Clingan, Fleming
Gallagher, Thos.
Morrison, Hugh
Murphy, Robert
Ross, Renfrew
McLaren, John
Rugby, Simcoe
Cameron, Donald
Russell, Russell
Boulton, Peter
Hamilton, Wm.
Keays, James
McGregor, Alex.
St. Andrew's, Stormont
Blacklock, Dr.
McDonell, Allan
St. Agatha, Waterloo
Kaiser, Anthony
St. David's, Lincoln
Woodruff, James
St. Eugene, Prescott
Burwash, Nelson
Everet, Dr.
Gamble, James
McBean, Archibald
St. Denis, Edward
St. Jacob's, Waterloo
Bowman, Isaac E.
St. John, Middlesex
Wilson, Crowel
St. Mary's, Perth
Belch, A. J.
Box, Richard
Flaws, John
Ford, Wm. N.
Guest, T. B.
Harrison, Milner
Hill, Arundel
Hutton, William L.
Hutton, William V.
Long, Edward
McCuaig, James
McDougall, Daniel
McDougall, Joseph
McIntosh, Gilbert
McIntyre, George
Mitchell, Walter
Nicol, P. M.
Whelan, Patrick
Sandford, Ontario
Nelson, W.
Sandwich, Essex
Langton, J. B.
McMullin, D. A.
Saugeen, Bruce
Adair, Thomas
Conway, J. T.
Sacrboro', York
Norris, W. H.
Schomberg, York
Hughes, George
Phillips, Joel
Scone, Bruce
Bearman, Thomas
Elliot, A S.
Selkirk, Haldimand
Harrison, Dr.
Howen, Jesse V.
Kent, Henry
Shakespeare, Perth
Crearer, James
Trow, James
Shannonville, Hastings
Appleby, N. S.
Appleby, Thomas D.
Holden, Hiram
Pegan, Robert F.
Smith, David
Young, William D.
Sharon, York
Doan, William
Hogaboom, John C.
Terry, John
Wayling, Thomas
Sheffield, Wentworth
Ennis, John
Sherkston, Welland
Near, Daniel
Sherk, Willson
Smith, George
Shipley, Perth
Taylor, George W.
Sleswick, Peel
Brown, John
Evans, John
Fallis, James
Richardson, John
Simcoe, Norfolk
Brown, M. C.
Hewett, L. H.
Lyons, J. A.
Ritchie, J. S.
Singhampton, Grey
Grant, David
Smith's Falls, Lanark
Harper, Robinson
Lake, Henry
Taylor, James
Smithfield, Northumberland
Locklin, James C.
Smithville, Lincoln
Griffin, Richard C.
Morse, Milton J.
Smith, Henry
Thompson, Robert
Sombra, Lambton
Dawson, James
Watson, A. W.
South Douro, Peterboro'
Clarke, George
Leahy, Patrick
Sullivan, John
Sparta, Elgin
Gill, John
Speedside, Wellington
Loghrin, James
Spencerville, Grenville
Bennett, John
Imrie, W. B.
Robertson, Thomas
Still, William
Springfield, Elgin
Clunas, John
Cook, John
Johnson, Reuben
Springville, Peterboro'
Dundas, John
Walsh, John
Stafford, Renfrew
Brown, William
Stanley's Mill, Peel
Burrill, Christopher
Stayner, Simcoe
McKeggie, John
Murray, John
Stella, Addington
Percival, William
Stevensville, Welland
Hendershot, Peter
Shisler, Peter
Stirling, Hasting
Boulter, G. H.
Bull, George E.
Lake, N.
Parker, W. R.
Stoco, Hastings
Larkin, Paul
Stouffville, York
Flint, George
Hamilton, Thomas
Kists, M.
Wheeler, Edward
Strabane, Wentworth
Peebles, Mathew
Straffordville, Elgin
Garnham, Robert
Griffin, D.
Jones, J. H.
McNaughton, R. J.
Stratford, Perth
Campbell, Nathan
Cocoran, James
Daly, J. C. W.
Daly, T. M.

For Fine Silver and Electro-plated Ware, go to Savage & Lyman's, Cathedral Block, Montreal.

Fortune, W. W.
Hilton, George A.
Kirk, J. G.
Kyle, James
Jarvis, P. R.
Lee, U. C.
Lizars, D. W.
Lynch, John
McCulloch, W. H.
Moore, W. K.
Monteith, Andrew
Mowat, William
Neelands, James
O'Loane, L. T.
Redford, James
Sherman, John
Woods, James
Strathroy, Middlesex
Cooke, Timothy
Frank, John
Keefer, James
McKellar, D. S.
Scoon, John A.
Streetsville, Peel
Barber, Robert
Beaty, Robert K.
Crumbie, John
Eakins, John
Simpson, Adam
Summerstown, Glengary
Campbell, Daniel
Macdonald, D. G.
Summerville, Peel
McFarlane, Alexander
McFarlane, Donald
Shaver, William T.
Ward, Joseph
Sunnidale, Simcoe
Dean, Ephraim
Gillespie, Alex.
Meekham, Thomas
Swainby, Middlesex
McLure, Donald
Switzerville, Addington
Miller, C. W.
Sylvan, Middlesex
Burns, Robert
Pick, Richard
Talbotville Royal, Elgin
Smith, John
Tamworth, Addington
Asselstine, C. J.
Aylsworth, Wm. R.
Herchmer, P. J. F.
Kirk, Samuel
Neeley, Reuben N.
Perry, Ebenezer
Sherman, John
Wheeler, Calvin
Wheeler, James
Tara, Bruce
Lumsden, John M.
Smith, Thomas
Tecumseth, Simcoe
McCarty, Perry
Stephens, F. S.
Teeswater, Bruce
Brown, Peter B.
Gibson, Alex.
Hadwen, Mathew
Logan, John
Telfer, Middlesex
Caverhill, Thomas
Robson, John M.
Thamesford, Oxford
Cogswell, F. F.
McCarty, Eleazer
Thamesville, Kent
Ingalls, Otis
Sherman, David
Thornbury, Grey
Campbell, James
Rogers, Daniel H.
Thornhill, York
Arnold, Robert J.
Chapman, Isaac
Lane, John
Tillsonburg, Oxford
Bain, T. B.
Hardey, Thomas
Tillson, E. D.
Tormore, Peel
Graham, William
Hart, Robert
Trenton, Hastings
Cooly, Samuel
Cumming, James
Gordon, Geo. H.
Hawley, A. D. C.
McGuire, F. J.
Meyers, E. W.
Potter, James
Shae, William
Trudell, Essex
Nicholson, William
Tuscarora, Brant
Armour, Thomas
Tweed, Hastings
Jamieson, James
Vandusen, Allen
Tyrconnel, Elgin
Conn, Meredith
Mitchell, Joseph
Unionville, York
Crosby, H. P.
Eatkin, William
Eckhardt, William
Uxbridge, Ontario
Button, A. T.
Gould, Joseph
Wheeler, George
Vandecar, Oxford
Vandecar, Israel
Vankleek Hill, Prescott
Boyd, James
Higginson, Thomas
Johnson, Hiram
Varna, Huron
Crawford, John
Secord, J. B.
Victoria Square, York
McCague, John
Villa Nova, Norfolk
Corlis, S. L.
Hazelton, D.
Violet, Addington
Aylsworth, John
Fellows, James
Perry, A. B.
Perry, Wm. H.
Vittoria, Norfolk
Anderson, H.
Mabee, Oliver
McCall, Simpson
Potts, Jacob
Young, Peter E.
Wallacetown, Elgin
McCallum, D. J.
Walsingham, Norfolk
Backhouse, John A.
Johnson, Jeremiah
Walton, Huron
McDonald, Peter
Scott, Donald
Wanstead, Lambton
Donnolly, William
Park, James
Robertson, D. S.
Smith, John
Wardsville, Middlesex
Grover, T. J.
Monroe, J. H.
Wilson, Andrew
Warkworth, Northumberland
Black, Andrew
Douglas Donald
Humphries, R. H.
Kennedy, William
Kilmer, E.
Warsaw, Peterboro'
Choate, Thomas
Lukey, Sampson
Warwick, Lambton
Eccles, John D.
Elliott, James F.
Graham, Peter
Kenward, Jesse
Washington, Oxford
Chamberlain, E. G.
Kilborn, Jared
Perry, Jared
Waterdown, Wentworth
Bingham, Elisha
Creen, Hugh
McMonies, James Senr.
Stock, Thomas
Waterloo, Frontenac
Day, L. J.
McKim, Peter
Waterloo, Waterloo
Fisher, William
Hoffman, John
Hespeler, William
McDougall, John
Springer, Moses
Watford, Lambton
Harrower, George
McGregor, Alexander
Waverley, Simcoe
Clark, George
Welland, Welland
Burgar, Thomas
Hellims, John
McAlpin, A. J.
Thompson, A.
Welland Port, Lincoln
Heaslip, John L.
Holmes, Samuel
Wiggins, Samuel
Wellesley, Waterloo
Zoeger, John
Wellington, Prince Edward
Campbell, Donald
West Arran, Bruce
Esplin, William

For Fine Watches & Jewellery, go to Savage & Lyman's, Cathedral Block, Montreal. (See card.

Westbrook, Frontenac
Marshall, William
Smith, Hiram
West Huntley, Carleton
Maninon, John
West McGillivray, Middlesex
Robinson, Andrew
Watson, James
Westmeath, Renfrew
Huntington, Samuel A.
West Osgoode, Russell
Allen, Arthur
Cangly, Thomas
Moses, Clark
Westport, Leeds
Deacon, John
Fredenburgh, W. H.
Whelan, Walter
West Woolwich, Waterloo
Seaton, John
Whitby, Ontario
Draper, C.
Gunner, R. J.
Lynde, C.
Perry, J. H.
Wilcox, J. S.
White Lake, Renfrew
Browne, D. T.
Paris, John Senr.
White Rose, Peel
Lloyd, Jared
Petch, John
Whitevale, Ontario
White, T. P.
Wick, Ontario
Brabazon, George
Shedden, John
Widder, Lambton
Barry, Benjamin
Cornell, Silvanus
Rae, Robert
Wilkesport, Lambton
McGregor, A. R.
Ramsay, George
Williscroft, Bruce
Gillies, John
Monkman, James
Willowdale, York
Johnson, Abraham
Willson, John
Wilmur, Frontenac
Freeman, Thomas
Holden, Sylvester
Wilton, Addington
Brown, John S.
Kellar, Andrew
Lapum, Nelson R.
Ovens, William
Pults, Henry
Shibley, Jacob
Warner, Sidney
Winchester, Dundas
Bogart, Giles, W.
Capell, John
McCuaig, John
Windham Centre, Norfolk
Baker, Hewitt
Robertson, Charles
Winterbourne, Waterloo
Chalmers, David
Lanphier, Thomas H.
Woodbridge, York
Gamble, John W.
Woodburn, Wentworth
Jarvis, Archibald
Magill, Henry
Sidery, John
Teneyck, Francis
Woodslee, Essex
Plant, Thomas
Woodstock, Oxford
Douglas, John
Grey, William
McClenaghan, A.
White, George
Whitehead, G. W.
Woodville, Victoria
Ferguson, Israel
Irish, Eldridge R.
McKenzie, Sidney
Morison, John
Wooler, Northumberland
Gerow, Wilmot
Wynford, Wellington
Cromar, Robert
Findlay, James
Wisser, S.
Yarker, Addington
Ansley, Henry
McVean, A.
Miller, George
Shibley, J. A.
York, Haldimand
Davis, R. H.
Strachan, Thomas
York Mills, York
Hogg, John
York River, Hastings
Cleak, James
Robinson, William
Yorkville, York
Alcorn, Samuel
Bostwick, George
Dobson, James
Hutty, Peter
Rowell, William
Zimmerman, Halton
Miller, Robert
McLeod, Daniel
Trimble, William

KNITTING WORKS.

Ancaster, Wentworth
Crane, J. G.
Hespeler, Waterloo
Randall, Farr & Co.

LAST, PEG AND BOOT TREE MANUFACTURERS.

Atha, Ontario
Neighswander, Abraham
Ayr, Waterloo
Gladstones, James
Canboro', Haldimand
Swick, Joseph
Carlisle, Wentworth
Young, W. A. & Co.
Elora, Wellington
Cheeseman, Allan & Co.
Loch Garry, Glengary
Grant, Donald
North Eldon, Victoria
Merry, John
Wynford, Wellington
Cheesman, Allan & Co.

LATH MAKERS.

Aberfoyle, Wellington
Burns, John
Acton, Halton
Smith, S.
Almira, York
Farmer, Thomas
Almonte, Lanark
Tennant, W. & Co.
Amherstburg, Essex
Callum, Alexander
Appleton, Lanark
Teskey, Robert
Ashburnham, Peterboro'
Craigie & Stephenson
Ludgate, John
Atha, Ontario
Neighswander, Christopher
Spears, Robert & John
Athol, Glengary
McNaughton, John
Avonton, Perth
Inman, Samuel
Bangor, Ontario
Barnes, William
Battersea, Frontenac
Anglin, W. B.
Davice, R.
Belleville, Hastings
Bogart, E. D.

For Fine Watches & Jewellery, go to Savage & Lyman's, Cathedral Block, Montreal. (See card.)

Binbrook, Wentworth
Howard, James
Quance, Richard
Boston, Norfolk
Lutes, William
Brewer's Mills, Frontenac
Hulin, John
Bridgenorth, Peterboro'
Kelly, S. S.
Brougham, Ontario
Woodruff & Barnum
Burrit's Rapids, Grenville
Andrews, S.
Caintown, Leeds
Burnham, William
Cadwell, Mr.
Caledonia, Haldimand
McKinnon, R.
Scott, John & Co.
Carlisle, Wentworth
Campbell, William
Cooksville, Peel
Colwell, James
Craigvale, Simcoe
Burgar, J. S.
Drayton, Wellington
Whyte, J. & W.
Dresden, Kent
Weed, Thomas
Drumbo, Oxford
Mann, R. S.
Eddystone, Northumberland
Bradley, George
Embrun, Russell
Groleau, Charles
Fenelon Falls, Victoria
Boynton, Edward
Frankford, Hastings
Roblin, M. B.
Gad's Hill, Perth
Ratz, Henry
Rodemich, George
Gananoque, Leeds
Beaumont, Geo.
Gore's Landing, Northumberland
Doyle, William
Gormley, York
Farmer, Thomas
Hall's Bridge, Peterboro'
Cook, John
Harriston, Wellington
Bennett, James
Harrowsmith, Frontenac
Stewart, S.
Hespeler, Waterloo
Kribs, L.
Hornby, Halton
Cook, George
Indiana, Haldimand
Lester, Thomas
Inkerman, Dundas
Murkley, J. G.
Ivanhoe, Hastings
Sargent, William
Kendall, Durham
Jackson, William
Robinson, Sala
Laggan, Glengary
Campbell, J.
Little Rideau, Prescott
Ross, Thomas
Lucknow, Bruce
Treleaven, Walter
Lynden, Wentworth
Ryan, Thomas
Wing, William
Merrickville, Grenville
Everett, Edward
Minden, Victoria
Gainer, William
Moore, F.
Mitchell, Perth
Sills, G. F. & J.
Montague, Lanark
Watt, William
Mount Forest, Grey
Bentley, William
Yeomans, D.
Nassagaweya, Halton
Cargill, Henry
New Dundee, Waterloo
Reichard, Jacob
New Lowell, Simcoe
Jacques & Hay
Nithburg, Perth
Rudemich, George
Normanton, Bruce
McLachlin, Alex. & Robert
North Eldon, Victoria
Smith, W. S.
Orangeville, Wellington
Richardson, Isaac
Pakenham, Lanark
Hilliard & Dickson
Pendleton, Prescott
Baxter, Samuel
Petawawa, Renfrew
Lanes, Michael
Leroke, Michael
Preston, Waterloo
Erb, A. A. & Brothers
Rockwood, Wellington
Ching, William
St. Eugene, Prescott
McBean, Archibald
Saugeen, Bruce
Tranter, Joseph
Shannonville, Hastings
Wallbridge, Francis
Singhampton, Grey
Lang, James
Smith's Falls, Lanark
Cossitt, G. M. & Bro.
Stafford, Renfrew
Boston, Richard
Straffordville, Elgin
Jones, J. H.
Tamworth, Addington
Miller, Wm. H.
Thamesville, Kent
Howell, H.
Tweed, Hastings
Wocok, William
Udora, Ontario
Bates, Joshua
Woodcock, Sylvester & Joel
Uxbridge, Ontario
Gould, Joseph
Wheeler, George
Walkerton, Bruce
Walker, Joseph
Walton, Huron
Pierce, Timothy
West Flamboro, Wentworth
Gillies, William
Westport, Leeds
Clark, Joel
Kearns, Samuel
White Lake, Renfrew
Lindsay, William
Whitevale, Ontario
White, T. P.
Wilton, Addington
Simmons, Harvey
Simmons, John
Wolverton, Oxford
Lovett, John
York Mills, York
Hogg, J. & W.

LIME BURNERS AND DEALERS.

Aberfoyle, Wellington
McBeath, Malcolm
Acton, Halton
Brown, William
Admaston, Renfrew
Ferguson, James
Amherstburg, Essex
Morin, James
Alton, Peel
Smith, Alfred
Appleton, Lanark
Walker, Charles
Arkwright, Bruce
Saxbee, John
Arnprior, Renfrew
Rowe, Thomas
Ashburn, Ontario
Top, Jacob
Ashburnham, Peterboro'
Melville, John
Athol, Glengary
Fisher, Alexander
Kennedy, James
McGregor, M.
Aultsville, Stormont
Dafoe, John
McConnell, Thomas
Ayr, Waterloo
McIntosh, John
Baltimore, Northumberland
Pratt, George
Bannockburn, Hastings
Sandford, Charles
Barnett, Wellington
Scanlan, Patrick
Bayham, Elgin
Mathews, E.
Bayfield, Huron
Hayter, A.
Beaverton, Ontario
Grey, Thomas

For Fine Watches & Jewellery, go to Savage & Lyman's, Cathedral Block, Montreal. (See card.)

Ross, Alexander
Bell Ewart, Simcoe
Craighead, John
Bell's Corners, Carleton
McLeod, Daniel
Belleville, Hastings
Pretty, Henry
Belmore, Hastings
Robinson, John
Bentinck, Grey
Dutthie, George
Berwick, Stormont
Carter, Thomas
Grey, Alexander
Bloomington, York
Lemon, Joseph
Stapleton, Robert
Blyth, Huron
Logan, James
Bobcaygeon, Victoria
Reid, James
Ritchie, John
Bowmanville, Durham
Foster, R.
Harris, Mr.
Hockridge, J.
Whaler, William
Brantford, Brant
Pharie, Robert
Breslau, Waterloo
Senghes, Charles
Brighton, Northumberland
Nix, John
Bronte, Halton
Henderson, Joseph
Brougham, Ontario
Hubbard, A.
Brudenell, Nipissing
Foy, John
Burritt's Rapids, Grenville
Dupencier, P. T.
Caledon, Peel
Clark, Samuel
Farley, Lawrence
Caledonia, Haldimand
McDonald, John
Campbellford, Northumberland
Lefflar, Augustus
Campbellville, Halton
Cargill, Henry
Cashmere, Middlesex
Fleming, Henry, sen.
Cedarville, Grey
Davy, W. H.
Clifford, Wellington
Vincent, John
Coboconk, Victoria
Cronk, Mr.
Codrington, Northumberland
King, George
Coldstream, Middlesex
Hume, James
Conroy, Perth
Martin, John
Consecon, Prince Edward
Clark, John C.
Cornabuss, Grey
Hamilton, John
Corunna, Lambton
Wallace, James
Wallace, John
Craigleith, Grey
Sheffield, Abraham
Creemore, Simcoe
Cluson, Oliver
Cressy, Prince Edward
Harrison, Wm., sen.
Smith, Benjamin
Cumberland, Russell
Hebert, William
De Cewsville, Haldimand
Hill, Mr.
Dingle, Huron
Kelly, James
Douglas, Renfrew
Smith, George
Dresden, Kent
Terace, Isaac
Eden Mills, Wellington
White, James
Egmondville, Huron
Van Egmond, William
Elizabethville, Durham
Barkwell, Samuel
Elora, Wellington
Garden, C. D.
Tate, J.
Embrun, Russell
Lowe, William
Erin, Wellington
Shingler, John
Erroll, Lambton
Leigh, B. S.
Eugenia, Grey
Goode, Martin
Farran's Point, Stormont
Parker, Robert
Fenelon Falls, Victoria
Bell, S
Fergus, Wellington
Allan, James
Kay, James
Fisherville, Haldimand
Snider, Ludwig
Fitzroy Harbor, Carleton
McDonald, Archibald
Flora, Waterloo
Kropp, Joseph
Forester's Falls, Renfrew
Smith, Thomas
Formosa, Bruce
Klein, Joseph
Schnotel, Joseph
Frankford, Hastings
Western, O.
Freelton, Wentworth
Chambers, Daniel
Glenallan, Wellington
Kinney, Jesse
Glen Morris, Brant
Fleming, Gavin
Sutherland, John
Glen William, Halton
Ackert, Nelson
Goodwood, Ontario
Chester, Thomas
Gorrie, Huron
Bowyer, Thomas
Greenwood, Ontario
Johnston, Oliver
Hanover, Grey
Switzer, Benjamin
Harriston, Wellington
Longeart, James
Harrowsmith, Frontenac
Walsworth, H. J.
Hawksville, Waterloo
Hahnel Gotleib
Hespeler, Waterloo
Lange, George
Hillier, Prince Edward
Clark, John C.
Hollen, Wellington
Bailey, Thomas
Corbett, Andrew
Inkerman, Dundas
Chisholm, John R.
Innerkip, Oxford
Callanan, Michael
Callanan, Thomas & John
Ivanhoe, Hastings
Lidster, John
Tweedy, Edward
Jasper, Grenville
Latrace, Septimus
Kars, Carleton
Thompson, R.
Jordan, Lincoln
Wills, Jabez
Kilbride, Halton
Begley, John
Kilmarnock, Grenville
Warren, Mathew
Kincardine, Bruce
Kegs, Joseph
Kegs, William
King, York
Hollingshead Joel
Komoka, Middlesex
Haywood, Charles
Lanark, Lanark
Alcorn, William
Lancaster, Glengary
Bethune, Farguhar
Langton, Norfolk
Creedy, Samuel
Lansdown, Leeds
Crop, Oliver
Lefroy, Simcoe
Craighead, John
Logierait, Lambton
Wallis, James
Lonsdale, Hastings
Wildman, R.
L'Orignal, Prescott
Beaudry, Pierre
Murray, James
Lucan, Huron
Laird, James
Lucknow, Bruce
Hood, Robert
Luton, Elgin
Doolittle, J. S.
Lynedoch, Norfolk
Lovell, S. F.
Maitland, Grenville
Morey, H. B.
Pennock, Charles
Stone, Erastus
Martintown, Glengary
McMartin, Malcolm
Wilson, Alexander
Meaford, Grey
Cox, George

For Fine Silver and Electro-plated Ware, go to Savage & Lyman's, Cathedral Block Montreal.

Garrett, C.
Melancthon, Grey
Shoaff, Michael
Middleville, Lanark
Mather, John
Munroe, Daniel
Mill Bank, Perth
Roop, Joseph
Mill Point, Lennox
Cook, Joseph
Kimmerley, Andrew
Minden, Victoria
McCracken, Robert
Mono Mills, Simcoe
Allan, William
Mount Forest, Grey
Chambers, William
Muncey, Middlesex
Doxtator, Taylor
Nassagaweya, Halton
Cargill, Henry
Newbliss, Leeds
Latrace, Septimus
New Dundee, Waterloo
Dirstein, Jacob
Rothhaer, Michael
Newington, Stormont
Martin, James
Nithburg, Perth
Campbell, John
Normanton, Bruce
Shuartter & Falkner
North Keppel, Grey
Dods & Davidson
North Lancaster, Glengary
McKay, Norman
North Walsingham, Norfolk
McReady, Samuel
Oak Hill, Victoria
Campbell, Donald
Odessa, Addington
Fuller, David
Fuller, Joseph
Orangeville, Wellington
Driver, Thomas & Eli
Orono, Durham
Hunter, Edward
Orwell, Elgin
Doan, Richard
Ospringe, Wellington
Smith, Jacob
Pakenham, Lanark
McKeith, Donald
Saddler, William
Parham, Frontenac
Smith, Reuben
Paris, Brant
Cassady, Terrance
Ealand, J. & W.
Pefferlaw, York
Johnson, George
Pembroke, Renfrew
Davidson, James
Penetanguishene, Simcoe
Grier, John
Watt, Alex
Philipsville, Leeds
Halladay, Alvin
Knapp, William
Picton, Prince Edward
Jamieson, James
Plantagenet, Prescott
Lacelle, Jacques
Thibeault, Olivier
Playfair, Lanark
Sheridan, James
Point Abino, Welland
Rose, John
Port Albert, Huron
Hawkins, A. C.
Port Bruce, Norfolk
Carpenter, James
Port Burwell, Elgin
Hill, Mason
Port Credit, Peel
Stevens, S.
Vau, Ira
Port Dover, Norfolk
Marr, Joseph
Port Stanley, Elgin
Wilson, Thomas
Preston, Waterloo
Mahler, George
Rossgen, William
Winters, Ambrose
Rochester, Essex
Dumonchell, Patrick
Rockford, Norfolk
Butler, Samuel
Rockton, Wentworth
Riddle, Walter
Rockwood, Wellington
Tozeland, Henry
Roseville, Waterloo
McIntosh, John
St. Andrew's, Stormont
Ross, Gordon
St. Eugene, Prescott
Labrosse, Pierre
St. Denis, Joseph
Seguin, Amide
Seguin, Antoine
St. Jacob's, Waterloo
Ortwein, John
St. Mary's, Perth
Garner & Brown (Jos. E. Garner & Wm. Brown)
Saugeen, Bruce
Fraser, Archibald
Scone, Bruce
Campbell, George
Sherkston, Welland
Shisler, Abraham
Silver Creek, Halton
Appleyard, Albert
Fitts, James
Singhampton, Grey
Hilts, Frederick
Hilts, Henry
Hilts, William
Smithfield, Northumberland
Groff, Arnold
South Douro, Peterboro'
Sheehan, Henry
Springville, Peterboro'
Dunlop, Thomas
Stayner, Simcoe
Coleman, Richard
Stoco, Hastings
Brown, George
Wilson, Adam
Tamworth, Addington
Thompson, John
Teeswater, Bruce
Brown, P. B.
Thamesville, Kent
Howell, H.
Thornbury, Grey
Miller, Daniel
Thurlow, Hastings
Miller & Jones
Tillsonburg, Oxford
Tillson, E. D.
Trenton, Hastings
Minor, Joseph
Tweed, Hastings
Ruth, James
Vankleek Hill, Prescott
Vankleek, John
Walkerton, Bruce
Griffith, James
Logan, William
Walton, Huron
Simpson, Alexander
Waterdown, Wentworth
O'Neil, William
Waterloo, Waterloo
Busch, George
Westover, Wentworth
Echlen, John
West Huntingdon, Hastings
Rey, Samuel
Westmeath, Renfrew
Baird, Wm.
Cecil, T.
West Osgoode, Russell
Reid, Alexander
Westport, Leeds
Bogardus, Henry
Perkins, Joshua
West Winchester, Dundas
Mills, Ezra H.
Summers, David A.
Widder, Lambton
Collins, Jared
Wilton, Addington
Hartman, Lawrence, jun.
Woodstock, Oxford
Baldwin, William
Wynford, Wellington
Callahan, John
Garden, Chas.
York River, Hastings
Cleak, James
Zimmerman, Halton
Lamb, Nathaniel

LITHOGRAPHERS.

Windsor, Essex
Culvert, Thomas

For Fine Watches & Jewellery, go to Savage and Lyman's Cathedral Block Mon'real.) See card.

LOCKSMITHS.

Chippawa, Welland
Vetter, Ernst

Sarnia, Lambton
Spetz, J.

Waterloo, Waterloo
Jung, Peter
Valentine, Strœba

LIVERY STABLE PROPRIETORS.

Algonquin, Grenville
Earl, Ephraim
Amherstburg, Essex
Foster, Levi
McGregor, David
Appin, Middlesex
Ludell, H. G.
Arnprior, Renfrew
Lyon, R.
Avening, Simcoe
Willson, Joseph
Ayr, Waterloo
Markle, Eli
Bayfield, Huron
Haacke, H.
Beaverton, Ontario
Menzies, Alex.
Belleville, Hastings
Fanning, Henry
Papineau, Francis
Bentinck, Grey
Koiley, James
Berlin, Waterloo
Roat, John
Weaver, J. S.
Blyth, Huron
Luxford, Joseph
Borelia, Ontario
Maybee, John
Rush, William
Bowmanville, Durham
Henderson, F.
Hinds, A.
Maynard, Joseph
Brampton, Peel
McDonald, James
Brantford, Brant
Baxter & Brothers
Bradley, A.
Vanderlip, F.
Brighton, Northumberland
Ketchum, H. E.
Brockville, Leeds
Farrar, William
Burritt's Rapids, Grenville
Dupencier, Urias
Caledonia, Haldimand
Campbell, John
Canboro', Haldimand
Meelick, Walter
Cathcart, Brant
Sherman, Henry
Chatham, Kent
Evans, Israel
Cheltenham, Peel
Tracy, J. S.
Miller, James
Potts, T.
Cloyne. Frontenac
O'Brien, James
Cobourg, Northumberland
O'Neill, Timothy
Regan, P.
Smith, William
Colborne, Northumberland
Yeomans, John L.
Collingwood, Simcoe
Cameron, Charles
Constance, Huron
Baxter, Alvin H.
Cornwall, Stormont
Carpenter, David
Clark, William
Cumberland, Russell
Dunnings, G. G. & Son
Grier, J. & B.
Dickinson's Landing, Stormont
Waldroff, Jacob
Dingle, Huron
Armstrong, William
Drayton, Wellington
Blacnwell, H.
Drummondville, Welland
Wilson, Hiram
Dundas, Wentworth
Enright, J. & Bros., (J. & W. Enright)
Gray, W. R.
Dunnville, Haldimand
Root, Harman
Elizabethville, Durham
Tamblyn, Thomas
Elora, Wellington
Biggar, Thomas
Gordon, A.
Hamilton, James
Embro, Oxford
McKay, John
Exeter, Huron
Holland, Anthony
Fenelon Falls, Victoria
Hodgson, J. C.
Fergus, Wellington
Thorp, G. W.
Galt, Waterloo
Bernhard & Gillies
Scrimger, James, R.
Gananoque, Leeds
Jounary, Joseph
Georgetown, Halton
Benham, A.
Glenallan, Wellington
Kidd, J. C.
Goderich, Huron
Miller, Archibald B.
Stotts, William
Gore's Landing, Northumberl'd
Harris, A.
Guelph, Wellington
Gt. Western Hotel
Thorp, J. A.
Hall's Bridge, Peterboro
Smith, Thomas
Harrisburg, Brant
Lawrason, Douglas M.
Vanevery, Lemuel
Harrowsmith, Frontenac
Martin, E. D.
Hespeler, Waterloo
Baker, William
Murphy, James
Ripe, George
Ingersoll, Oxford
Brady & McMurray
Grant, J. M.
Inkerman, Dundas
Summers, Andrew
Innerkip, Oxford
Hopkins, Thomas
Kelvin, Brant
Crane, John S.
Keene, Peterboro'
Gall, John
Kemptville, Grenville
Sellect, John
Kerrwood, Middlesex
Winter, Thomas B.
Kincardine, Bruce
Reed, Robert
Words, Charles
Komoka, Middlesex
Stevenson, William
Lambeth, Middlesex
McGregor, M. B.
Lancaster, Glengary
Chapman, Robert
Langton, Norfolk
Raymond, C.
Lindsay, Victoria
Fournier, T.
Funk, Mrs. M.
Workman, N.
Loch Garry, Glengary
McDonald, Donald A.
L'Orignal, Prescott
Labelle, Wilfred
Lucan, Huron
Donohue, John O.
McPhee, Hugh
Madoc, Hastings
Hodgins, William
Moon, Lyman
Mallorytown, Leeds
Avery, R.
Markham, York
Marshall, John
Martintown, Glengary
McDonald, Donald
Smart, William
Merrickville, Grenville
Southworth, E. N.
Millbrook, Durham
Gordon, William
Sloan, James

For Fine Silver and Electro-plated Ware, go to Savage & Lyman's, Cathedral Block, Montreal.

Mitchell, Perth
Hicks, John
Mount Forest, Grey
Evans, William
Napanee, Lennox
Dwight, John
Putnam, Mr.
Newbliss, Leeds
Ferguson, Richard
Newbury, Middlesex
Anderson, John
Heywood, W.
Smith, G. J.
Newcastle, Durham
Bradley, W. R.
Niagara, Lincoln
Donnally, William G.
Oakville, Halton
Baker, Geo. J.
Oil Springs, Lambton
Boswell, N.
Decow, John
Fletcher, Alfred
Ontario, Wentworth
Jewell, James
Orangeville, Wellington
Best, John
Orono, Durham
Kerr, James
Oshawa, Ontario
Thomas, W. H.
Palermo, Halton
Williams, William
Paris, Brant
Palmer, Richard
Thompson & Wright
Penetanguishene, Simcoe
Dabeau, Joseph
Perth, Lanark
Allan, James
Peterboro', Peterboro'
McGregor, L.
Uins, Hamilton
Tierney, William
White & Eastland
Picton, Prince Edward
Blanchard, J.
Mortashed, J.
Plattsville, Oxford
Katzka, A.
Port Burwell, Elgin
Swan, H. M.
Port Dalhousie, Lincoln
Morrison, Marshall
McMahon, Owen
Port Dover, Norfolk
Follemsby, Mr.
Langs, N. L.
Smith, R.
Port Hope, Durham
Henderson, George
Martin, Thomas
Port Robinson, Welland
Pitch, William
Port Stanley, Elgin
McCorkel, Robert
Prescott, Grenville
Campbell, J. L.
Daniels, L. H.
Hollingsworth, Samuel
Preston, Waterloo
Cornell, S.
Prince Albert, Ontario
Moggridge, John
Scott, William
Rondeau, Kent
Jackson, J. C.
Rowan Mills, Norfolk
Pool, Nat.
St. Catharines, Lincoln
Cairns, James
Decater, William
Fitzgerald, Maurice
Huff, Dr. William W.
Kimball, John
St. Eugene, Prescott
Lancaster, R.
Labrosse, S.
Quesnel, H.
St. Jacob's, Waterloo
Harress, Valentine
St. Mary's, Perth
Adam, John
McLarty, Donald
Drake, D.
St. Thomas, Elgin
Thornton, H.
Sarnia, Lambton
Ferr, Chas.
Harkness, W. G.
Saugeen, Bruce
Drake, Jas. W.
Seaforth, Huron
Downey, T.
Loyd, Thomas
Strong, A. M.
Shakespeare, Perth
Hyde, M.
Simcoe, Norfolk
Chadwick, James F.
Pursel, Asa A.
Singhampton, Grey
Ough, John
Stenson, John
Smith's Falls, Lanark
Bacon, A.
Baker, L., jun.
Sparta, Elgin
Kipp, George
Stayner, Simcoe
Algeo, John
Coleman, Richard
McSherry, Patrick
Stirling, Hastings
Young, William
Straffordville, Elgin
Price, M.
Stratford, Perth
King, H.
Purvis, Andrew
Worth, Wm.
Strathroy, Middlesex
Mann, E. D.
Tamworth, Addington
McKim, Elias
Thamesville, Middlesex
Watts, William
Tillsonburg, Oxford
Bourse, Geo.
Hawkins, F.
Jackson, E.
Trenton, Hastings
Cruikshank, Lewis
German, Jacob S.
Tyrconnel, Elgin
Harding, William
Udora, Ontario
Fairfield, Archibald
Uxbridge, Ontario
Rhodes, Joseph
Vienna, Elgin
Putman, M. M.
Wallacetown, Elgin
McBrayen, D.
Wardsville, Middlesex
Neil, Richard
Waterdown, Wentworth
Anderson, Samuel
Sealey, Charles
Waterloo, Waterloo
Rundstedler, August
Wellington, Prince Edward
Patterson, William
Westport, Leeds
Cameron, F. A.
West Woolwich, Waterloo
Race, Conrad
Whitby, Ontario
McTague, Edward
Ray, N.
Robson, G.
Windsor, Essex
McGregor, William
Woodstock, Oxford
Kelly, John W.
Webster, Hugh
Wroxeter, Huron
Gofton, John
Wynford, Wellington
Fladd, George
Wyoming, Lambton
Little, Charles

LUMBER MERCHANTS.

(See also Sawmills.)

Acton, Halton
Blackwell, William
Firstbrook, William
Smith, Sidney
Symon, C.
Adare, Huron
Essery, John
Murphy, John
Admaston, Renfrew
McLeod, Donald
Moore, Elias

For Fine Watches & Jewellery, go to Savage & Lyman's, Cathedral Block, Montreal. (See card.)

Ailsa Craig, Huron
Shoff, Dennis
Allanburg, Welland
Tucker, M.
Allendale, Simcoe
Hinds, David
Milburn, Samuel
Albury, Prince Edward
Weese, W. F.
Almira, York
Spafford, William
Alton, Peel
Clark, John
Alvinston, Lanark
Branan, J. W.
Amherstburg, Essex
Callum, Alexander
Hackett & Hedley
Angus, Simcoe
McLaundress, John
Thomson, H. C.
Appin, Middlesex
Gillespie, John
Holmes, Thomas
Appleton, Lanark
Teskey, Albert
Apto, Simcoe
Richardson, James
Arnprior, Renfrew
KcKay & Robinson
McLachlin, D.
Ashburnham, Peterboro'
Campbell, C. J.
Ashgrove, Halton
Anderson & Brother
Athol, Glengary
McDonell, George
McRae, Alexander
Aughrim, Lambton
McKeune, John
Aultsville, Stormont
Ault, I. R. & S.
Loucks, Richard
Avening, Simcoe
Thornbury, W. H.
Ayr, Waterloo
Hall Robert
Aylmer West, Elgin
Arkell, John H.
Bagot, Renfrew
Barnett, Alexander
Halliday, J. & D.
McFarlane, J. & D.
Ballycroy, Simcoe
Beatty, Samuel
Ballyduff, Durham
Burns, John
McDermid, John
Russell, Thomas
Scott, Adam
Staples, Henry
Bandon, Huron
Foster, Christopher
Melville, Lawrence
Bangor, Ontario
Barnes, William
Noble, Alfred
Bannockburn, Hastings
Carpenter & McCallum
Bayfield, Huron
Marks. T.
Bear Brook, Russell
Grier, J. & B.
Wilson, Andrew
Beaverton, Ontario
Cameron, John
Way, J. B.
Bell Ewart, Simcoe
Linn, D. W.
Bell Rock, Frontenac
Clark, Andrew
Pomeroy, Wm.
Belleville, Hastings
Bleeker, William
Bogart, David D.
Belfontaine, Peel
Herring, N.
Hughson, Abraham
Bentinck, Grey
Dalglish, Robert
Kelly, John
Patterson, Peter
Berkeley, Grey
Clark, Robert
Berwick, Stormont
Cockburn, James A.
Binbrook, Wentworth
Quance, Richard
Birkhall, Lambton
Farquharson, John
Blyth, Huron
Combs, James
Whitehead, C.
Bobcaygeon, Victoria
Boyd, Mossom
Platt, John
Bowmanville, Durham
McLeod, John
Young, R.
Branchton, Waterloo
Rosebrugh, William
Brantford, Brant
Potter, Edward H.
Brewer's Mills, Frontenac
Middlebrook, Whiting & Wood
Bright, Oxford
Bond, Wm.
Sharp, W. A.
Brighton, Northumberland
Platt, W. M.
Brockville, Leeds
Fletcher, Christopher
McGregor, Joseph
Brooklin, Ontario
Campbell, John
Bruce Mines, Algoma District
Marks, Thomas
Nicholson, Peter
Brudenell, Nipissing
Payet, Desire
Brougham, Ontario
Woodruff & Barnum
Caintown, Leeds
Buell, J. P.
McIntosh, J. J.
Weeks, Willard
Cainsville, Brant
Smith & Ramsay
Whiting, John
Caistorville, Lincoln
Mitchell, James
Caledon, Peel
Hammond, James
McArtney, William
Caledonia, Haldimand
Ball, James
McKinnon, R.
Scott, John, & Co.
Caldwell, Peel
Chambers, T. W.
Campbellville, Halton
Abrey, Daniel
McGibbon, Finley
Manary, James
Smith, Thompson & Son
Camborne, Northumberland
Hore, Wm.
Canboro, Haldimand
Folmsbee, John
Cambray, Victoria
Cockburn & Sons
Camilla, Simcoe
Turnbull, John & Son
Canfield, Haldimand
Badgely, W. E.
Cook & Berryman
Cannifton, Hastings
Stinson, William
Sutherland, A.
Canton, Durham
Plain, Thomas
Powers, S. S.
Carlisle, Wentworth
Campbell, William
Kievell, James
Patten, Andrew
Carp, Carlton
Fetherston, Wm. J.
Kidd, Richard
Cashmere, Middlesex
Gardiner, James
Castleton, Northumberland
Gatfield, O.
Cedar Grove, York
Lapp, Joseph
Chatham, Kent
Northwood, James & Sons (Joseph, Andrew, Chas. & Joseph, Jun.)
Chatsworth, Grey
Breese, Stephen H.
Couger, Roger B.
Cheltenham, Peel
Haines, Eby
Clear Creek, Norfolk
Jackson, J. N.
Laycock & Bros.
Clifford, Wellington
Brown, Francis
Clifton, Welland
Lundy, B. C.
Clintin, Huron
Tunney, Jas. & Co. (James Tunney & Jas. Crombie)
Cobocouk, Victoria
Holliday & Harrison
Cobourg, Northumberland
Andrews, Matthew
Winans & Butler
Colbrook, Addington
Walrath, Garrett
Wartman, Peter
Colborne, Northumberland
Dewey, J. B. & Co.

For Fine Silver and Electro-plated Ware, go to Savage & Lyman's, Cathedral Block, Montreal.

Conroy, Perth
Riely, Thomas
Consecon, Prince Edward
Byers, John
Copetown, Wentworth
Bowman, Joseph
Elliott, William
Wood, Peter
Craigvale, Simcoe
Burger, J. S.
Smith, Thompson
Crysler, Stormont
Crysler, J. R.
Culloden, Oxford
Belknap, C. M.
Bolton, R.
Smith, J. & M.
Cumminsville, Halton
Caldwell, Rowland
Easer, Benjamin
Curran, Prescott
Campbell, George
Dalhousie Mills, Glengary
Cattanach, A.
Dartford, Northumberland
Kelly, William
DeCewsville, Haldimand
Campbell, Donald
Delhi, Norfolk
Sovereen, Jacob
Whitside, James
Dickinson's Landing, Stormont
Maxwell, F. B.
Drayton, Wellington
Wortley, W. C.
Dresden, Kent
Craig, J. & F. & Co.
Wright, J. & D. & Co.
Drumbo, Oxford
Hutton, J. A.
Mann, R. S.
Drummondville, Welland
Lundy, Lanty S.
Dundas, Wentworth
Cameron & Innes (A. D. Cameron & Hugh Innes)
Dunville, Haldimand
Oldfield, John
Egmondville, Huron
Jackson, G. & H.
Logan, Patrick
Egremont, Grey
Dickson, John
Elizabethville, Durham
McMurtry, John
Embro, Oxford
Midgley, William
Embrun, Russell
Clement, Clement
Desorman, J. Baptiste
Hemar, Vital
Millaire, Jean
Enterprise, Addington
Card, Jethro
Card, Orren
O'Dea, Patrick
Reid, Robert
Wolff, John V.
Esquesing, Halton
Johnston, J.
Young, J.

Exeter, Huron
Pickard, James
Fenaghvale, Prescott
Molloy, Michael
Farmersville, Leeds
Nash, George
Fenella, Northumberland
Knox & Ferguson
Fenelon Falls, Victoria
Denniston, Alexander
Smith, Robert C.
Ullyot, Dalton
Fergus, Wellington
Kay, Charles
Feversham, Grey
McRoberts, Arthur
Flinton, Addington
Flint, Hon. Billa
Fitzroy Harbor, Carleton
Copps, John
Greerson, John
Forestville, Norfolk
Cook, George & Charles
Formosa, Bruce
Mesner, A. & F. X.
Frankford, Hastings
Roblin, M. B.
Galt, Waterloo
Atwood, Jesse B.
Gananoque, Leeds
Beaumont, George
Georgetown, Halton
Kennedy, George, Sen.
Young, James
Glenallan, Wellington
Henderson, Magnus
Glen William, Halton
Tweddle, Joseph
Williams, Charles
Goble's Corners, Oxford
Hull, James H.
Laycock Brothers
Goderich, Huron
Crabb, C.
Savage, W. M.
Sutherland, Donald
Gower Point, Renfrew
Findlay, Walter
Griffith, Renfrew
Batson, B.
Grimsby, Lincoln
Lewis, J. W.
Wilson, William
Guelph, Wellington
Stewart, James
Guilford, Simcoe
McConkey, Thomas
Hall's Bridge, Peterboro'
Green, John
Shaw, N.
Tate & Hall
Hampton, Durham
Ashton, John
Harrowsmith, Frontenac
Charlton, J.
Stewart, S.
Hawkesbury, Prescott
Hamilton, Bros.
Husey, Z. S. M.
Hawkstone, Simcoe
Williamson, John

Hespeler, Waterloo
Hespeler, J.
Holm, P.
Kribs, L.
Hollen, Wellington
Henderson, George
Hornby, Halton
McMillan, John
Houghton Centre, Norfolk
Callum, P.
Hubbell's Falls, Carleton
Dickson, James B.
Hullsville, Haldimand
Canfield, Rail
Indiana, Haldimand
Lester, Thomas
Ingersoll, Oxford
Christopher, John & Bros.
Davidson, A.
Oliver, Adam
Robertson, D. M.
Tillson, E. D.
Inkerman, Dundas
Lock, John
Murphey & Durant
Innerkip, Oxford
Thomson, Walter
Innisfil, Simcoe
Riches, R. H.
Ross, William
Innisville, Lanark
Jackson, James
Inverhuron, Bruce
McLennan, Kenneth
Janetsville, Durham
Irwin & Burns
McDermid, John
Jasper, Grenville
Brundige, Abraham
Kars, Carleton
Eastman, Adam J.
Kemptville, Grenville
Kernahan, R.
Spotswood, Robert
Kendall, Durham
Dickey, T.
Glass, Samuel
Jackson, William
Olin, Benjamin
Kenmore, Russell
Tobin, M. E.
Kerwood, Middlesex
Harris, Isaac H.
Kerry, Prescott
McRae, William
Topain, Lewis
Keswick, York
Moore, Hiram
Kilmarnock, Grenville
Brundage, Abraham
Kilburn, Carleton
Rorison, Hugh
Kincardine, Bruce
Baird, Robert
Hurdon, F.
King, Simcoe
Henry, George
Kinmount, Victoria
Cassey, H. N.
Hunter, J.
Klineburgh, York
Ellis, Thomas

For Fine Watches & Jewellery, go to Savage & Lyman's, Cathedral Block, Montreal. (See card.)

Ellis, William
Howland, H. S.
Train, J.
Lakeside, Oxford
Ingersoll, James
Lanark, Lanark
Caldwell, Alex.
Caldwell, Boyd
Gillies & McLaren
Mair, J. & C.
Robertson, Robert
Lancaster, Glengary
Fraser, Alexander
McBean, G. A. & J.
McGauer, Duncan
Langton, Norfolk
White, J.
Lansdown, Leeds
Findlay, James
Lefroy, Simcoe
Grose, H.
Haughton, E.
Lindsay, Victoria
Kempt, Geo.
Needler & Sadler
Linwood, Waterloo
Boomer, Alfred
Listowell, Perth
Climie, John
Lockton, Peel
Card, Levi
Long Island Locks, Carleton
Clothier, A. A.
Currier, B. H.
L'Orignal, Prescott
Johnson, C., & Son
Labelle, Paul
Loughboro', Frontenac
Mace, William
Lucan, Huron
Roche & Hodgins
Lucknow, Bruce
Treleavan, W.
Lunenburg, Stormont
McMillan, Angus R.
Lyndhurst, Leeds
Saunders & Roddick
Lynedoch, Norfolk
Charlton, John
Gray & Charlton
Lynden, Wentworth
Atkinson, Somers
McRae, Hector
May, Wm.
Orr, Wesley F.
McDonald's Corners, Lanark
Gillies & McLean
Martintown, Glengary
McArthur, John, & Sons
McLennan, Kenneth
Menie, Northumberland
Allan, David
Merrickville, Grenville
Read, Wm. C.
Middleville, Lanark
Moffatt, John
Taylor, John
Midhurst, Simcoe
Baker, John F.
Mill Bank, Perth
Rutherford, Wm.
Mill Point, Lennox
Rathbun, H. B., & Son
Milton, Halton
White, J. & J.
Minden, Victoria
Gainer, William
Moore, F.
Mitchell, Perth
Morgan, Henry
Sills, G. F. & J.
Morriston, Wellington
Morrison, R. B., & Co.
Mount Forest, Grey
Bentley & Yeomans
Mount Healy, Haldimand
Donaldson, John
Napanee, Lennox
Clow, H. P.
Cook & Cochrane
Hooper, A. F.
Stevenson, Arthur
Nassagaweya, Halton
Cargill, Henry
Smith, Thompson
Newboro', Leeds
Chaffey, John
Newcastle, Durham
Jacobs, George A.
Newington, Stormont
McMillan, Donald R.
McMillan, Miles
Newland, York
Bedford, David H.
Woodward, J. H.
New Lowell, Simcoe
Jacques & Hay
Newport, Brant
Chapin, Simon
Niagara, Lincoln
Dixon, Edward
Nile, Huron
Rhynas, James
Nithburg, Perth
Gabell, John
North Douro, Peterboro'
Hill & Nicholls
Strickland & Sons
North Eldon, Victoria
McRea, Duncan
North Keppel, Grey
Horn & Harvey
Normandale, Norfolk
Sheppard, John W.
Norwood, Peterboro'
Buck, Thomas
Oil Springs, Lambton
Oliver, Walter
Oneida, Haldimand
Mutchmor, J. T.
Newton, L.
Stewart, Hugh
Omemee, Victoria
Cottingham, William
Onondaga, Brant
Merrell, John
Orangeville, Wellington
Jull, Thomas
Wallace, Samuel
Orono, Durham
Clark & Johns
Stalker, John
Orwell, Elgin
Sutherland, D.
Osceola, Renfrew
McLaren, Alexander
Owen Sound, Grey
Spencer, George
Pakenham, Lanark
Brown, Robert
Francis, Jonathan
Hilliard & Dickson
Low, Samuel
McArthur, Arthur
Palermo, Halton
Buck, John
Parham, Frontenac
Hatch, Henry & John
Paris, Brant
Hill, T.
Park Hill, Middlesex
Phippin, Robert
Pembroke, Renfrew
Bell, Joseph
Bostwick, J. P.
Dunlop, A. H.
Dunlop, John
Johnson, David
O'Kelly, C.
O'Meara, M.
Supple, John
Swallwell, John
White, R.
Penetanguishene, Simcoe
Copeland, George
Pendleton, Prescott
Campbell, George
Conn, James
Dixon, J. & G.
McGuire & Ryan
McDonald, John
Perrytown, Durham
Gray, James
Peterboro', Peterboro'
Campbell, A. H. & Co.
Port Hope, Durham
O'Neill, J. & R.
Picton, Prince Edward
Owen, W.
Vance, John
Pinkerton, Bruce
Pinkerton, Thomas
Plantagenet, Prescott
Hagar, Albert
Playfair, Lanark
Lees, William
Playfair, John J.
Point Abino, Welland
Cuttler, E.
Port Albert, Huron
Murray & Crawford
Port Bruce, Elgin
Hume, A.
Lewis, Amasa
Martin, H.
Port Burwell, Elgin
Cutler, A. P.
Youel, W. & Co.
Port Colborne, Welland
Kerr, John C.
Port Dover, Norfolk
Follick, Isaac
Hall, E.

For Fine Silver and Electro-plated Ware, go to Savage & Lyman's, Cathedral Block, Montreal.

Lees & Waters (A. Lees & Thomas Waters)
Potter & Masecar (E. H. Potter & W. Masecar,
Sheldon & McGuine (Ed. Sheldon & John McGuine)
Port Hope, Durham
Edesall & Wilson
Vendin, Edward
Port Nelson, Halton
McGibbon, A.
Smith, Thompson
Port Robinson, Welland
Doneldson, John
Port Rowan, Norfolk
McLennan & Co.
Port Ryerse, Norfolk
Ryerse, W. H.
Prince Albert, Ontario
Currie, George
Port Stanley, Elgin
Hunt, James
Hawkins, George
Preston, Waterloo
Erb, A. A. & Brothers
Guggisberg, Frederick
Puslinch, Wellington
Forbes, Robert
Mickle, Charles
Queensville, York
Cane, William
Raglan, Ontario
Brown, Ira
Smith, Moses
Rednersville, Prince Edward
Weese, William F.
Richmond Hill, York
Wright, Amos
Richwood, Oxford
Logan, F.
Rochester, Essex
McAllister, John
Rondeau, Kent
Stoddard, E. L.
Roseville, Waterloo
Bricker, Henry
Rowan Mills, Norfolk
Burrows, Brothers
St. Catharines, Lincoln
Hellems, Charles, W.
Smiths, Benjamin T.
St. Eugene, Prescott
McBean, Archibald
McDonell, R.
McPhee, W. & J.
McKennon, J. & A.
St. Helens, Huron
Rutherford & Todd
St. Jacobs, Waterloo
Snyder, Benjamin D.
St. Marys, Perth
Garner, William
Hutton, William Lyell
Sanderson, John
Thompson, Jas. R.
St. Thomas, Elgin
Robinson, Jabel
Scott, George
Yarwood, E. M.
Sand Point, Renfrew
McDonell, Alex. & Co.
Sarnia, Lambton
Atkinson, E. W. of the firm of D. C. Thomson & Co. of Quebec
Mackenzie, R. & H. F.
Young, Archibald, Jun.
Saugeen, Bruce
Angus, A. & P.
Macauley, George
Selby, Lennox
Beeman, William
Shannonville, Hastings
Smith, David
Wallbridge, Francis
Shipley, Perth
Bristow, Edward
Silvershoe, Simcoe
Wilson, Andrew
Simcoe, Norfolk
Gibson, William
Jackson, J. & G.
Potts, J. E.
Sovereen, L. G.
Sleswick, Peel
Campbell, Peter C.
Smiths, Falls, Lanark
Ward, Abel, Jun.
Smithfield, Northumberland
Marsh, S. E.
Purdy, Ralph
Sombra, Lambton
Dawson, James
White, Jeremiah
Sparta, Elgin
Eakins, John A.
Smith, H. B.
Spring Arbour, Norfolk
Armour, Edward
Hepburn, H. W.
Hazen, Geo. N.
Hazen, Jacob
Terrett, James
Warwick, A.
Stayner, Simcoe
Lount & Jones
Stoco, Hastings
Gabonric, F.
Stouffville, York
Bugg, James
Straffordville, Elgin
Jones, J. H.
Strathroy, Middlesex
King, H. L.
Nicholson, R.
Street, M. & Bro. (M. & N. K. Street)
Streetsville, Peel
Barnhart & Adamson
Swainby, Middlesex
Edsel & Wilson
Helps, John
Thompson, D. C.
Sweaburg, Oxford
Bastedo, Joseph R.
Carr, John
Dawson, James A.
Sylvan, Middlesex
Proctor, J. P.
Tamworth, Addington
Smith & Smith
Tecumseth, Simcoe
Hammill, Francis
Teeswater, Bruce
Brown, P. B.
Thamesville, Middlesex
Ferguson, J., & Sons
Tillsonburg, Oxford
Tillson, E. D.
Trenton, Hastings
Baker, Sanford
Gilmour & Co.
McCabe, Terrence
Tweed, Hastings
Gaboura, Felix
Tuscarora, Brant
McArthur, James
Tyrconnel, Elgin
Mitchell, Joseph
Udora, Ontario
Umphrey, Samuel
Utica, Ontario
Currie, George
Mead, Cyrus
Wilkinson, George
Uxbridge, Ontario
Button, A. T.
Gould, Joseph
Wheeler, Geo.
Verona, Frontenac
Clark, Andrew M.
Vienna, Elgin
Bond, John T.
Jenkins, Thomas, jun.
Nelles, Nelson
Potter, J. & S.
Wallace, William F.
Walkerton, Bruce
Walker, Joseph
Waterson, James
Walsingham, Norfolk
Brandon & Brothers
McCall, D. A.
Walton, Huron
McDonnell, William
Wanstead, Lambton
Davis, R., & Brother
Wardsville, Middlesex
Campbell, George & John
Campbell, P. C.
Warkworth, Northumberland
McDonald, M.
Platt, William
Waterdown, Wentworth
Creen, John
Freeman, Elijah
Watford, Lambton
Duffy, Francis
Fowler, Francis
Welland Port, Lincoln
Cosby, Andrew H.
Rice, James
Wilson, Andrew
Westport, Leeds
Fredenburgh, W. H.
Whitby, Ontario
Cormack, George
White Lake, Renfrew
Browne, D. C.
Cuthbert, Jas. E.
Whitevale, Ontario
White, T. P.
Widder, Lambton
Dillano, Calvin & Breck

For Fine Watches & Jewellery, go to Savage & Lyman's, Cathedral Block, Montreal. (See card.)

Donald, Archibald
Wilkesport, Lambton
Bows, James
Cameron, Duncan
McCoy, Jacob
Sweet, William
Williscroft, Bruce
Shipman, J. B.
Wilton, Addington
Simmons, John
Simmons, Sanford
Windsor, Essex
Oakes, William
Porter, E. L.
Thomas, Jas. M.
Winterbourne, Waterloo
Gerrie, John
Wolverton, Oxford
Logan, Patrick
Woodburn, Wentworth
Howard, James
Magill, Henry
Wroxeter, Huron
Gibson, Brothers
Wyebridge, Simcoe
Casselman, Zachariah
Walsh, Richard H.
Wynford, Wellington
Wissler, S.
York Mills, York
Hogg, J. & W.

MARBLE DEALERS.

Arnprior, Renfrew
Spence, Finlay
Belleville, Hastings
Kerr, Thomas
Moore, A. C.
Bowmanville, Durham
Bounsall, Christopher
Brampton, Peel
Wilson, T.
Brantford, Brant
Hammill, James
Hocking & Chaplin
Hocking, William
Read, Samuel
Brockville, Leeds
DeCarle, L.
Leroy, O. R.
Chatham, Kent
Hurns, E.
Cloyne, Frontenac
Cowan, A.
Cobourg, Northumberland
Stewart, C. H.
Consecon, Prince Edward
Sheriff, R. N.
Cornwall, Stormont
Keesock, James
Delta, Leeds
Allyn, C.
Dunnville, Haldimand
Schofield, James
Elora, Wellington
Brown, George
Exeter, Huron
McConnoll, A.
Fingal, Elgin
Hammill, James
Fitzroy Hurbor, Carleton
Mackay, Thomas
Galt, Waterloo
Scott, John
Georgetown, Halton
Calder, R. W.
Miller & Orr
Goderich, Huron
Treleaven, W. C.
Guelph, Wellington
Davidson, James
Ingersoll, Oxford
Hicks, M. B.
Morrisburg, Dundas
Flynn, William
Morven, Addington
Batty, Calvin
Napanee, Lennox
Moore, Gardiner F.
Newcastle, Durham
McDonald & Metcalf
Newmarket, York
McCracken, A. J.
Reid, N. & Co.
Oakville, Halton
Patterson, David
Perth, Lanark
Davis, J. & Co.
Picton, Prince Edward
Lent, James E.
Port Hope, Durhum
Hooper, Joseph
Prescott, Grenville
Dwinelle, W. C.
Ringwood, York
Wideman, Philip
St. Catharines, Lincoln
Baron, William
Gadsby, Thomas
Sarnia, Lambton
Roger, James
Simcoe, Norfolk
Gardner, Samuel
Stratford, Perth
Gaudy, John
Strathroy, Middlesex
Brett & Schultheis (J. Brett & F. Schultheis)
Whitby, Ontario
Wolfenden, J.
Windsor, Essex
Shoreland, Walter
Woodstock, Oxford
Matheson, John

MANUFACTURER OF SELF-FEEDING WOOD BORING MACHINES.

Grimsby, Lincoln
Vandyke, John

MANUFACTURER OF LADIES UNDER CLOTHING.

Newmarket, York
Miller, R. R.

MANUFACTURERS OF PATENT MEDICINES.

Brougham, Ontario
Woodruff, Bentley & Co

For Fine Silver and Electro-plated Ware, go to Savage & Lyman's, Cathedral Block, Montreal.

MASONS AND BRICKLAYERS.

Aberfoyle, Wellington
McDonald, Alex.
Acton, Halton
Clark, L.
Kennedy, D.
Kennedy, M.
Perryman, J.
Adelaide, Middlesex
Douglas, James
Admaston, Renfrew
Barrey, Robert
Ailsa Craig, Huron
McPartling, Patrick
Albion, Peel
Longbottom, Charles
Aldboro, Elgin
Higley, Thomas
Hurtz, Jacob
Schnapp, Christian
Algonquin, Grenville
Crain, Levi
Crain, Robert
Allanburg, Wentworth
Musson, Philip S.
Allandale Mills, Peterboro'
Dinsdale, Jeffrey
Alvinston, Lanark
Weeks, William
Ancaster, Wentworth
Guest, George
Hartley, George H.
McDermit, John
Appleton, Lanark
McRoue, Daniel
McRoue, James
McRoue, Peter
Arkell, Wellington
Pattison, George
Arnprior, Renfrew
Rowe, Thomas
Arthur, Wellington
Cowan, Robert
Ashburn, Ontario
Pearson & Co.
Ashburnham, Peterboro'
Yorke, Livonel
Atherly, Ontario
Harrington, John
Athol, Glengary
Aird, Alex.
Aird, John
McGregor, Daniel
Audley, Ontario
Boyes, William
Aultsville, Slormont
Cook, David
Cook, Geo. P.
Loucks, Jerry
Avonton, Perth
Rae, Simon
Ayton, Grey
Ennis, Robert
Ayr, Waterloo
Gladstone, William
Pringle, William
Trudlater, John
Baby's Point, Lambton
Duffy, Charles
Flanigan, Thomas
McDonald, Duncan

Baden, Waterloo
Dellinger, George
Hoffle, John
Kannaman, Fred.
Stueber, John
Bagot, Renfrew
McFadden, Hugh
Ballantrae, York
Peacock, Thomas
Ballyduff, Durham
Bell, Henry
Lindsay, James
McMahon, George
Baltimore, Northumberland
Doidge, Thomas
Tinney, John
Bamberg, Waterloo
Eiert, Thomas
Huber, Christian
Bannockburn, Hastings
Raynor, John
Barnett, Wellington
Penny, Henry
Bartonville, Wentworth
Neiron, Duncan
Bath, Addington
Humphreys, Alex.
Pearson, Leonard
Battersea, Frontenac
Linn, David
Richards, James
Beachburg, Elgin
Beach, Joseph
Beachville, Oxford
McNeil, James
Beaverton, Ontario
Hyslip & Drake
Belford, York
Richards, Peter
Bell's Corners, Carleton
Pollock, William
Belleville, Hastings
Thomas, George
Belmore, Huron
Howitan, Samuel
Benmiller, Huron
Harte, Samuel
Nagle, Joseph
Bentinck, Grey
Burnett, William
Ennes, William
Laidlaw, James
Berkeley, Grey
Carter, Thomas
Watson, Samuel
Berwick, Stormont
McLeod, Murdoch
Bethany, Durham
Bell, Henry
Jenkin, James
McMahon, George
Binbrook, Wentworth
Howard, William
Birkhall, Lambton
McKenzie, Finlay
Bloomfield, Prince Edward
Madéns, John
Blyth, Huron
Charles, Wm.
Fraser, Donald

Bobcaygeon, Victoria
Trotter, Charles
Bondhead, Simcoe
Harrington, Francis
Shields, Robert
Borelia, Ontario
Beson, Samuel
Bornholm, Perth
Lyons, Jacob
Boston, Norfolk
Merrill, Warren
Bothwell, Kent
Heck, Francis
Bowmanville, Durham
Bowden, T.
Dodds, T.
Geddes & Son
Melson, J.
Branchton, Waterloo
Herman, John
Swank, Peter
Brantford, Brant
Beverly, John
Boyd, John
Brown, Wm. A.
Chatterton, John
Diamond, Nicholas
Elliott, Andrew
Fisher, Edward
Haigrave, James
Hall, George
Irving, William E.
Jennings, William
McArthur, John
Peel, Robert
Sears, Charles W.
Tanner, William
Tanton, John
Wells, Jeremiah
Welsh, Geo.
Welsh, James
Welsh, John
Bridgend, Kent
Palmer, Reuben
Parrot, Wm.
Reid, Henry S.
Bridgeport, Waterloo
Besserer, Stephen
Brighton, Northumberland
Burr, John
Johnson, Richard
Bronte, Halton
Cary, Jacob
Wiloby, Thomas
Brougham, Ontario
Smith, G. B.
Bruce Mines, Algoma District
Beal, John
Dollar, Joseph
Vigars, John
Vigars, William, Jr.
Brudenell, Nipissing
Murphy, Hugh
Buckhorn, Kent
Cleavland, James
Cleavland, Robert
Burford, Brant
Boughton, Mr.
Lindsay, James

For Fine Watches & Jewellery, go to Savage & Lyman's, Cathedral Block, Montreal. (See card.)

Burgessville, Oxford
Caulton, J.
Smith, C.
Burnhamthrope, Peel
Creag, R.
Moore, R.
Burns, Perth
Turnbull, John
Buttonville, York
Wylie, James
Caintown, Leeds
Bail, B.
Tennant, William
Caledon Peel
Wallace, Edward
Caledonia, Haldimand
Hall, John
Roward, Francis
Camden East, Addington
Tyrrell, Nicholas
Camilla, Simcoe
Thompson, David
Canboro', Haldimand
Strobridge, Job
Canifton, Hastings
Harney, Edward
Howell, F. J.
Vickers, William
Campbellford, Northumberland
Pattison, John
Campbellville, Hastings
McElrevy, George
Canfield, Haldimand
Adron, Mark
Weaver, Adam
Carlisle, Wentworth
Edgar, Thomas
Carleton West, York
Damp, John
Taylor, George
Cashel, York
Davison, William
Catheart, Brant
Clayton, Benjamin
Mason, Robert
Cedarville, Grey
Crabb, William
Centreton, Northumberland
Allen, James
Cheadside, Haldimand
Goodwin, John
Cheltenham, Peel
Brown, Samuel
Jones, E.
Cherry Creek, Simcoe
Stewart, Thomas
Chippawa, Welland
Bracken, John
Syforth, Nicholas
Churchville, Peel
Calder, Hiram
Thompson, William
Claremont, Ontario
Rawson, Jonas
Thomson, Thomas
Clifton, Welland
Bentz, Mathew
Brennan, John
Drew, John
Drew, Thomas
Cloyne, Frontenac
Granis, Henry
Cobourg, Northumberland
Dinner, William
Colborne, Northumberland
Carter, William
Kernaghan, Joseph
Colchester. Essex
Burns, Samuel
Cookaville, Peel
Smith, Isaac
Columbus, Ontario
Wotten, Thomas
Conestogo, Waterloo
Struck, Frederick
Stumpf, Daniel
Conroy, Perth
Fahey, James
Consecon, Prince Edward
Buchanan, Robert
Massey, John
Copetown, Wentworth
Fox, Thomas
Cornabus, Grey
Noble, John Senr.
Paul, Samuel
Craigvale, Simcoe
Clemens, James
Irving, James
Crawford, Grey
Simpson, Joseph
Creemore, Simcoe
Cluson, Oliver
Culloden, Oxford
Bernard, Jonah
Cumberland, Russell
Culbert, John
Cumminsville, Halton
Burnett, James
Curran, Prescott
Legault, Paul
Davenport, York
Damp, John
Taylor, George
Delhi, Norfolk
Barham, James
Barham, Robert H.
Barham William
Delta, Leeds
Bruce, John
Tomkins, George
Dickinson's Landing, Stormont
Forbes, Peter
Guffney. Charles
Servis, Alexander
Stewart, John
Dingle, Huron
Ballentine, Thomas
Maxwell, Mr.
Bichards, A. W.
Doon, Waterloo
Slee, Thomas
Drayton, Wellington
Nocker, Lewis
Schraner, Christian
Dresden, Kent
Richardson, Asa
Drumbo, Oxford
Allan, John
Conliffe, Alexander
Whittrick, William
Duart, Kent
Byfield, James
Scott, Thomas
Dungannon, Huron
Kitson, George
Eden Mills, Wellington
Esson, John
Harmeston, William
Ritchie, William
Egmondville, Huron
Adams, Benjamin
McNamara, Michael
O'Connor, James
Wallace, Samuel
Elginburg, Frontenac
Meecham, Eli
Elizabethville, Durham
Pasco John
Elora, Wellington
Grey & Duncan
Lawrence, Charles
Stafford, C.
Sutherland, G.
Embro, Oxford
Miller, William
Embrun, Russell
Gautier, F.
Robillard, Joseph
Ennismere, Peterboro'
Talford, Thomas
Etobecoke, York
Mathers, James
Farmersville, Leeds
Willoughby, William
Farran's Point, Stormont
Hogins, George
Fenella, Northumberland
George, Thomas
Fenelon Falls, Victoria
Bell, Thos., sen.
Powers, John
Powers, Patrick
Fenwick, Welland
Clark, William
Fergus, Wellington
Forester, Andrew
Morris, James
Young, Chas.
Fitzroy Harbor, Carleton
McDonald, Archibald
Flinton, Addington
Clark, George
Flora, Waterloo
Holtzwart, Geo.
Weigle, Joseph
Florence, Lambton
Penhall, George
Forest, Lambton
Allen, Mr.
Formosa, Bruce
Forwald, Andrew
Fort Erie, Welland
Bactus, F.
Burger, G.
Frankford, Hastings
Bell, C. H.
Fuller, G.
Sweetman, N.
Franktown, Lanark
May, John
May, Richard
McLaren, D.
Freelton, Wentworth
Campbell, James
Phillips, Robert

For Fine Silver and Electro-plated Ware, go to Savage & Lyman's, Cathedral Block, Montreal.

Stewart, Charles
Freiburg, Waterloo
Haller, Michael
Oppermann, Henry
Schlosser, Mathew
Tanz, John
Froomfield, Lambton
Golling, Thos.
Fullarton, Perth
Crosbie, Robert
Gads' Hill, Perth
Kollman, Jacob
Galt, Waterloo
Dalgleash, Thos. & James
Webster, John & Robert
Galway, Peterboro'
Cash, William
Gananoque, Leeds
Lindsey, Geo.
Garafraxa, Wellington
Hay, John
Georgetown, Halton
Foley, John
Walker, R.
Watson, Wm.
Glanworth, Middlesex
Rome, George
Glenallan, Wellington
Porter, Philip
Ward, Samuel
Willson, Alfred
Glencoe, Middlesex
Martin, J. J.
Glen Morris, Brant
Lapraik, James
Glen William, Halton
Stewart, James
Goble's Corners, Oxford
Bent, Jabez
Goodwood, Ontario
Chester, Thomas
Gore's Landing, Northumberland
Shannon, John
Grafton, Northumberland
McGinnes, Peter
Workman, James
Grimsby, Lincoln
Carter, John
Christie, A.
Easling, Peter
Magill, James
O'Farrell, P.
Greenwood, Ontario
Geddes, James
Grey, Huron
Gordon, Robert
McKay, William
Hampton, Durham
Revell, S. N.
Trenouth, Edward
Hanover, Grey
Hahn, John, Sen.
Miller, Jacob
Sach, Frederick
Harrietsville, Middlesex
Graham, Frank
Harrowsmith, Frontenac
Hamilton, Alexander
Truscott, John
Hawkesbury, Prescott
Beggs, John
Beggs, James
Hawksville, Waterloo
Johnson, Jacob
Johnson, Thomas
Headford, York
Craig, Robert
Kelly, Patrick
Heidelberg, Waterloo
Koch, Philip
Leininger, Joseph
Pfeffer, Anthony
Hespeler, Waterloo
Pabst, C.
Hillsboro', Lambton
Campbell, John McGregor
Rogers, William
Holland Landing, York
Bacon, Henry
Hollen, Wellington
Bailey, Thomas
Hullsville, Haldimand
Helm, Robert
Helm, Walter
Humber, York
Vokes, James
Humberstone, Welland
Boneberg, William
Geigle, Augustus
Huston, Wellington
Johnston, Richard
Indiana, Haldimand
McKay, Peter
Ingersoll, Oxford
Leigh, John
McKenry, P. J.
Inkerman, Dundas
Armstrong, Thomas
Lawson, John
Innerkip, Oxford
Lumly, John
Smith, William
Town, Edward
Invermay, Bruce
Glover, William & Sons
Ivanhoe, Hastings
Treckelton, John
Guay, Charles
Guay, John
Jordan, Lincoln
Clendenen, John H.
Kars, Carleton
Pelthur, Eusibe
Keenansville, Simcoe
Creenan, Edward
Patton, C. F.
Kelvin, Brant
Bowman, M. D.
McCombs, Rufus
Kemptville, Grenville
Purcell, Isaac
Kenmore, Russell
McQuillin, Alexander
Keswick, York
Abbs, William
Peterson, R.
Traviss, William
Kilmarnock, Grenville
Brenick, Kenneth
Kilsyth, Grey
Spencer, George G.
Kincardine, Bruce
Allen, Robert
Darey, E. W.
Donell, George D.
McDonald, A.
McLeod, John
Kinloss, Bruce
Johnson, James
Kinlough, Bruce
Bailey, Thomas
Johnson, William
Kippen, Huron
Copp & Dunbar
Komoka, Middlesex
Hider, James
Willman, H.
Lakeside, Oxford
Harp, H. & Co.
Morrison, John
Lambeth, Middlesex
Hall, Thomas
Lancaster, Glengary
Annan, George
Statler, George
Langside, Bruce
Wilson, James
Langton, Norfolk
Barhan, R.
Lansdown, Leeds
Franklin, James
McKay, Hugh
Laurel, Wellington
Gray, M. S.
Leamington, Essex
Hodgson, William
Leaskdale, Ontario
Abrahams, Charles
Lemonville, York
Gilbert, Samuel
Lisadell, Huron
Spinks, John
Listowell, Perth
Henderson, John
Henderson, Robert
Little Britain, Victoria
Ball, Thomas
Little Rideau, Prescott
Little, John
Long Island Locks, Carleton
Blythe, William
Lorraine, Simcoe
Wilson, William
L'Orignal, Prescott
Howes, Nathaniel
Lucan, Huron
Boden, John
Bowey, William
Mitchell, Isaac
Perry, George
Lucknow, Bruce
Kales, James
Lunenburg, Stormont
Winters, Aaron
Lurgan, Bruce
Morton, Andrew
Luther, Wellington
Sims, Thomas
Woods, John
Luton, Elgin
Davis, Charles
Lynden, Wentworth
Hull, Jonah
Sutherland, Henry

For Fine Watches & Jewellery, go to Savage & Lyman's, Cathedral Block, Montreal. (See card.)

McDonalds Corners, Lanark
McDougall, Donald
Macton, Wellington
O'Brien, John
Madoc, Hastings
Price, H.
Maidstone, Essex
Lynch, James
Maitland, Grenville
Shephard, Hugh
Shephard, John
Young, Hugh
Mallorytown, Leeds
Creig, William
Scott, Thomas
Malta, Bruce
Campbell, Duncan
Struthers, John
Wilson, William
Malton, Peel
Blain, Jos. J.
Read, William
Manchester, Ontario
Golden, John
Manilla, Victoria
Jewell, Thomas
Jones, John
Jones, William
Mannheim, Waterloo
Herzberger, Lewis
Sebl, Peter
Martintown, Glengary
Baker, Antoine
Dowell, Thomas
Ross, S.
Meaford, Grey
Andrews, Anthony
Baily, Thomas
Burdett, Robert
Chambers, John
Chambers, Philip
Green, Charles
Oliver, James
Roadhouse, Thomas
Menie, Northumberland
Donald, Peter
Stewart, James
Stewart, William
Merricksville, Grenville
McCanna, Francis
Middleville, Lanark
Mather, Thomas
Thompson, Thomas
Midhurst, Simcoe
Monteith, John
Mill Bank, Perth
Elwick, George
McCulloch, Andrew
Millbrook, Durham
Wilcox, Thomas
Wilcox, William
Mill Point, Lennox
Galt, John
Mille Roches, Cornwall
Bennett, William
Shell, John B.
Minden, Victoria
Buck, Daniel Senr.
Cook, A. O.
Mitchell, Perth
French, John
Howard, Mr.
Leadston, Thomas
Molesworth, Huron
Norman, John
Morrisburg, Dundas
Gillespie, Thomas
Russell, Thomas
Morriston, Wellington
Beese, William
Shultz, Frederick
Morven, Addington
Kirby, Peter
Motherwell, Perth
Carmichael, John
Clark, Alexander
Clark, Robert
Crosby, W.
Mount St. Louis, Simcoe
Fitzpatrick, Michael
Mount Forest, Grey
Reid, James
Stovel Thomas
Trout, James
Mount Vernon, Brant
Hoskin, Richard
Murray, Northumberland
Buchanan, Robert
Nairn, Middlesex
Fortune, George
Sutherland, Alexander
Nanticoke, Haldimand
McLean, Alexander
Thompson, Joseph
Napanee, Lennox
Conger, Belyatt
Ham, Charles
Ham, William
Nassagaweya, Halton
Cusick, Christopher
Neustadt, Grey
Berlett, Henry
Wagner, John
Newbury, Middlesex
Davis, John
Haggett, Thomas
Newcastle, Durham
Edie, James
Hooper, William
Male, Mr.
New Dundee, Waterloo
Franz, Fred.
Herber, Adam
Herber, John
Herzberger, J.
Livergood, Samuel
Smith, Seb.
Vogelei, Nich
New Durham, Brant
Wand, John
New Hamburg, Waterloo
Horn, Henry
Schofer, Conrad
Niagara, Lincoln
Ellison, George
Ellison, Henry
Nithburg, Perth
Bradley, William
McDougall, William
Normandale, Norfolk
Horner, Joseph
Normanton, Bruce
Brant, John
North Augusta, Grenville
Noblet, Daniel
Willoughby, A.
North Douro, Peterboro'
Nichols, George
Richardson, John
North Eldon, Victoria
Gilchrist, John
North Keppel, Grey
Skinner, George
North Lancaster, Glengary
Corbet, Ronald
McDonald, Ronald
Norwichville, Oxford
Cameron, James
Norwood, Peterboro'
Hayes, Thomas
Marcus, Angus
Oakwood, Victoria
White, William
Odessa, Addington
Wiseman, Adam
Wiseman, Andrew
Oil Springs, Lambton
Ellison, Thomas
Smith, R. P.
Spring, James
Orangeville, Wellington
Foster, Joseph
Jenkins, Jacob
Mortimer, Richard
Richardson, Isaac
Orillia, Simcoe
Gibson, John
Jackson, James
Orono, Durham
Harvey, Thos.
Maharry, A.
Rae, James
Taylor, James
Thomas, W.
Pakenham, Lanark
Scott, Robert
Stewart, John
Stewart, Neil
Palermo, Halton
Dryden, Wm.
Paris, Brant
Boade, Augustus
Broughton, Levi, sen.
Broughton, Levi, jun.
Craigie, James
Hunter, William
Knarston, J.
Luxford, Wm.
Reith, James
Sutherland, Alexander
Thompson, R.
Thompson, T.
Walker, Hugh
Park Hill, Middlesex
May, Richard
Pefferlaw, York
Hamill, Alexander
Redditt, William
Pembroke, Renfrew
Dowsley, M.
Jewell, Thomas
Kippen & Walker
McCarthy, F.
McLean, M.
O'Brien, D.

For Fine Silver and Electro-plated Ware, go to Savage & Lyman's, Cathedral Block, Montreal.

Shipley, George
Penetanguishene, Simcoe
Hark, Robert
Hark, Henry
Perrytown, Durham
Brown, William
Petersburg, Waterloo
Schill, John
Philipsville, Leeds
Compeau, Antoine
Picton, Prince Edward
Greenfield, J.
Kelly, George
Welsh, J.
Welsh, R.
Plattsville, Oxford
Brown, Walter
McLean, John
Rivell, John
Ware, Thomas
Playfair, Lanark
Campbell, Thomas
Pleasant Hill, Norfolk
Clubine, Edward
Point Abino, Welland
Cruce, Thomas
Port Bruce, Elgin
Prouce, Henry
Port Burwell, Elgin
Gray, W.
Port Colborne, Welland
Clecknor, John
Mathews, William
Port Dalhousie, Lincoln
Brooks, George
Robinson, Thomas
Port Nelson, Halton
Bradt, William
Port Perry, Ontario
Beason, Samuel
Good, James
Moore, Abraham
Port Ryerse, Norfolk
Schnider, Conrad
Preston, Waterloo
Bleiler, J.
Grill, C.
Hoffman, John
Kratxmeier, H.
Prince Albert, Ontario
Beason, Semuel
Puslinch, Wellington
Beese, William
McDonald, Alexander
Sholtz, Francis
Queensville, York
Abbs, James
Abbs, William
Rainham, Haldimand
Swint, John
Rainham Centre, Haldimand
Wardell, Solomon
Ratho, Oxford
Steedman, George
Richmond Hill, York
Delahay, John
Glover, Thomas
Ringwood, Oxford
Mitchell, William
Rochester, Essex
Druillard, Oliver
Langlois, Gregoire
Rockport, Leeds
Calwell, George
Lynch, Peter
Skinner, W. M.
Rockwood, Wellington
Coram, George
Shaw, Thomas
Rondeau, Kent
Fraser, James
Rothsay, Wellington
Hellyard, John
St. Agatha, Waterloo
Bruxer, Dominic
Hirtels, Joseph
St. Clement's, Waterloo
Baker, Adam
Schriner, Joseph
Voigt, Joseph
St. Eugene, Prescott
Labrope, Paul
St. Jacob's, Waterloo
Siebert, Henry
Ziegler, John G.
Sandford, Ontario
Sinclair, Peter
Sandwich, Essex
Dubois, Charles
Haggart, Charles
Smith, David
Saugeen, Bruhe
Haderman, Martin
Robertson, Donald
Robertson, John
Sault Ste. Marie, Algoma Dis-
Higgs, Mr. [trict
Scarboro', York
Nelson, Henry
Shakespeare, Perth
Campbell, James G.
Isbestin & Sclater
Shannonville, Hastings
Howard, Alphonzo
Lewis, John
Maxon, Jedidiah
Sherkston, Welland
Burger, John
Shipley, Perth
McIlroy, James
Miller, Valentine
Simcoe, Norfolk
Kennedy, J. P.
Lee, Thomas C.
Sleswick, Peel
Porter, James
Smithfield, Northumberland
Groff, Arnold
Sparta, Elgin
Moyer, Joseph
Springfield, Elgin
Brown, William
Springville, Peterboro
Bora, Joseph
Stayner, Simcoe
Holmes, R. Nathan
Stirling, Hastings
Lavine, Francis
Stoney Creek, Wentworth
Russell, Thomas
Squire, Roland
Stouffville, York
Gilbert, Samuel & Son
Stock, Joel
Straffordville, Elgin
Haney, John & Isaac
Streetsville, Peel
Congdon & Sons
Davidson, James
Davidson, James H.
Graydon, John
Heron, William
Sombra, Lambton
Burnham, M. L.
Summerstown, Glengary
Cameron, Angus
Sylvan, Middlesex
Campbell, James
Talbotville Royal, Elgin
Philpot, John
Tamworth, Addington
Russell, George
Wiseman, Francis
Tara, Bruce
Richards, John
Richards, Thomas
Tecumseth, Simcoe
Gould, John
Teeswater, Bruce
Moir, James
Oliver, Henry
Ross, William
Teetersville, Norfolk
Palmer, William
Thamesville, Kent
Howell, H.
Wesner, W.
Wootton, W.
Thornhill, York
Lellyott, William
Trott, Job
Tilsonburg, Oxford
Barnard, Mr.
Trafalgar, Halton
Clements, Samuel
Munn, George
Trenton, Hastings
Conley, James
Lawrence, Charles
Lawrence, Joseph
Rose, Samuel
Tuscarora, Brant
Sherman, William
Tweed, Hastings
Langman, John
Wright, James
Tyrconnel, Elgin
Curtis, J.
Gay, William
Tyrone, Durham
Hodge, John
Unionville, York
Davison, William
Smith, Joseph
Utica, Ontario
Blackburn, Samuel
Uxbridge, Ontario
Kelly, John
Marringtem, John
Vankleek Hill, Prescott
Roberts, John
McLachlan, John
Victoria Square, York
Macey, William
Queen, George

For Fine Watches & Jewellery, go to Savage & Lyman's, Cathedral Block, Montreal. (See card.)

Vittoria, Norfolk
Jarvis, J.
Walkerton, Bruce
Thompson, Alexander
Walker, James
Wallacetown, Elgin
McPherson, Daniel
Walsingham, Norfolk
Reeves, Havelett
Wardsville, Middlesex
Blain, Peter
Warwick, Lambton
Said, Zeferino
Warkworth, Northumberland
Langman, Richard
Washington, Oxford
Revall, George
Waterdown, Wentworth
Barron, Alexander
Edwards, Henry
Grieve, Walter
Waterloo, Waterloo
Atteman, John
Froehlich, Conrad
Koehler, Henry
Koehler, John
Meyer, George
Welland, Welland
Bateon, Mr.
Jones, Mr.
Wellesley, Waterloo
Linderfilder, Charles
Zillig, Henry
Wellington, Prince Edward
Ball, Arza
Wellington Square, Halton
Bent, Geo.
Smith, John
Westbrook, Frontenac
Newland, George & Sons
West McGillivray, Middlesex
Erskine, Andrew
Millon, William
Westmeath, Renfrew
Wright, Thos.
Westover, Wentworth
Johnston, William
Westport, Leeds
Coburn, Thomas
McElavey, Stephen
West Winchester, Dundas
House, Aaron
West Woolwich, Waterloo
Shick, George
Wenkel, Amel
Whitby, Ontario
Deverill, T.
Whitfield, P. B.
Whitevale, Ontario
Cole, Amos
Eade, Joseph
Widder, Lambton
Shephard
Williscroft, Bruce
McNeill, Donald
Wilton, Addington
Bailey, Wilton
Winchelsea, Huron
Damerell, John
Hall, James
Hall, John
Slee, William
Windsor, Essex
Reaume, H.
York, Jerry
Wolverton, Oxford
Baxter, Thos.
Woodburn, Wentworth
Howard, James
Woodstock, Oxford
Filey, A.
West, Henry
White, R.
Wynford, Wellington
Bennie, James
Callahan, John
Crowley, Charles
Crowley, James, sen.
Crowley, James C.
Crowley, Jerome H.
Munroe, Hugh
Rodenbiller, Philip
Sutherland, George
Yarker, Addington
Freeburn, Adam
York River, Hastings
Spur, Benjamin
Zetland, Huron
Kennedy, Robert

MATCH MANUFACTURERS.

Ayr, Waterloo
Gordon, Ebenezer
Bannockburn, Hastings
Zackarair, Vincent
Brampton, Peel
McMann, R.
Branchton, Waterloo
Peck, Simon
Canboro, Haldimand
Smith, W. H.
Cathcart, Brant
Sherman, John
Cheltenham, Peel
Eastberry, James
Cumminsville, Halton
Earl, A. H.
Drayton, Wellington
McCartney, John
Embro, Oxford
Murray, Hugh S.
Forester's Falls, Renfrew
Moxim, William
Hespeler, Waterloo
Zryd, J. J.
Listowell, Perth
White, W.
Maidstone, Essex
Sexton, Cornelius
Monckton, Perth
White, A.
Newland, York
Willson, Mrs. E.
Odessa, Addington
Osborne, Mr.
Oneida, Haldimand
Ceaser, James
Peterboro', Peterboro'
Allan, Edmund
Richmond Hill, York
Daniels & Fox
Stratford, Perth
Weninger, Joseph
Streetsville, Peel
Hole, Simeon
McMann, Robert
Watford, Lambton
Bigger, J.
Wellington, Prince Edward
Wallace, G. A.
Whitby, Ontario
Punchard, Robert

MILLINERS.

Acton, Halton
Dempsey, Mrs.
Adare, Middlesex
Clark, Miss E.
Levett, Mrs.
Ailsa Craig, Huron
Flynn, Mrs. Jane
McDonald, Miss Ann
Aldboro, Addington
McLean, Miss Elizabeth
Almonte, Lanark
Bennerman, Miss
Duncan, Agnes
Scott, Jane
Alton, Peel
O'Neil, Mrs. William
Appleton, Lanark
Adamson, Mrs.
Amherstburg, Essex
Dunn, Miss
McGregor, Miss
Argyle, Victoria
Ward, Mrs.
Arnprior, Renfrew
Clark, Miss
Hock, Miss
Hyslop, Miss
Ashburn, Ontario
Ogsten, Mrs. Ann
Athol, Glengary
Campbell, Catherine
Audley, Ontario
Irving, Miss E.
Aultsville, Stormont
Barnhart, Miss

For Fine Watches & Jewellery, go to Savage & Lyman's, Cathedral Block, Montreal. (See card.)

Renaldo, Miss
Aurora, York
Boyd, R. & Brother
Butcher, Mrs. Rachel
Aylmer West, Elgin
Lesslie, Mrs.
McIntyre, Miss Jane
Ayr, Waterloo
Becket, Janet
Fraser, Ann
Fraser, Jane
Wrigley, Mrs.
Baby's Point, Lambton
McDonald, Miss Mary J.
O'Leary, Miss Ann
Barrie, Simcoe
Bladen, Mrs. William
Downley, Miss Ellen
Munns, Misses E. & M.
Bayfield, Huron
McDougal, Mrs.
Mitchell, Mrs.
Beachburg, Renfrew
LeBarrow, Mrs.
Beaverton, Ontario
Corbman, Mrs.
McNeven & Glassford
Woodrow, Miss
Belleville, Hastings
Bellair, Mrs. John
Frith, Miss H.
McVean, Mrs.
O'Carron, Miss M. A.
Phillips, Mrs. Mary
Belmore, Huron
Terriff, Mrs. Peter
Bentinck, Grey
Da7idson, Mrs.
McKechnie, Misses
Berwick, Stormont
Arbigue, Mrs. Isadore
Magee, Mrs. William J.
Bethany, Durham
Gibbard, Miss
Blyth, Huron
McConnell, Miss
Waldie, Mrs.
Bowmanville, Durham
Bounsall, Mrs.
Garbutt, J.
McMurtry, William
McClung & Brothers
Bradford, Simcoe
Boddy, John
Edmundson, Mrs.
Spence, Mrs. John
Brantford, Brant
Duncan, Henrietta
King, Mary
McGuire, Mary
Truax, Miss
Wilkie, Isabella
Brighton, Northumberland
Jamieson, Mrs.
McKenna, Miss
Brockville, Leeds
Cherry, Mrs.
Hazlewood, Eliza
Kilborne, Mrs.
Mowat, Mrs. William
Brougham, Ontario
Blogg, Mrs.
Daniels, Mrs.
Marr, Mrs.
Brucefield, Huron
Fraser, Miss
Lyon, Miss
McIntosh, Miss L.
Caintown, Leeds
Kincaid, Eliza Ann
Caledon, Peel
Arkell, Miss
Caledonia, Haldimand
Garland, N. & J.
Pole, Mary G.
Camden East, Addington
Jones, Mrs.
Wilson, Miss
Canboro, Haldimand
Hazeltine, Amelia
Swick, Phoebe
Cannifton, Hastings
Jones, Miss M.
Carleton Place, Lanark
Beck, Mrs. Mary
Lawford, Miss
McFadden, Mrs.
Cashmere, Middlesex
Gardiner, James
Cayuga, Haldimand
Wigg, Miss Martha
Centreville, Addington
Murphy, Miss E.
Chatham, Kent
Richardson, Mrs.
Cheapside, Haldimand
Dick, Mrs. John
Cheltenham, Peel
Inch, Mrs.
Clarksburg, Grey
Hunter, Mrs.
Clear Creek, Norfolk
Parker, James
Clifford, Wellington
Alexander, Mrs. George
Clinton, Huron
Jackson, Miss Sarah
Pollock, Miss E.
Ranton, Mrs. M. J.
Colborne, Northumberland
Bibby, Miss
Rawlins, Mrs.
Snetsinger, Mrs.
Consecon, Prince Edward
Huycke, Jessie
Wood, Jane
Cookstown, Simcoe
Armstrong, Miss M. J.
Montgomery, Miss Ann
Cornwall, Stormont
McDonell, Miss C.
McDougall, Miss Janet
Tobin, Miss Mary
Corunna, Lambton
Overton, Mrs.
Cressy, Prince Edward
Burley, Misses
Denike, Miss Maria
Cryseler, Stormont
McDonald, C.
Rupert, Mrs.
Dalhousie Mills, Glengary
McPhee, Mrs.
Delhi, Norfolk
Shaw, Miss Ellen
Delta, Leeds
Graves, Mrs. R. C.
Dickinson's Landing, Stormont
Stoneburner, Mrs.
Vanalstine, Miss
Douglas, Renfrew
McKay, Mrs.
Drayton, Wellington
Dezell, Mrs.
Edwardsburg, Grenville
Gates, Walter F.
Elora, Wellington
Catann, Mrs.
Veitch, Mrs.
Watson, Miss
Embro, Oxford
Millar, Mrs.
Everton, Wellington
Wheeler, Miss
Exeter, Huron
Clarke, Mrs.
Harwood, Mrs.
Falkirk, Middlesex
Armstrong, Miss M.
Francis, Miss M.
Priestly, Miss M. A.
Farmersville, Leeds
Slack, Mrs. Joseph
Wiltse, Mrs.
Farran's Point, Stormont
Thompson, Miss
Fenelon Falls, Victoria
Belch, Susannah
Fergus, Wellington
Alexander, Miss
Pattison, Mrs.
Perry, Miss
Forest, Lambton
Moore, Miss
Formosa, Bruce
Devaney, Mary
Fort Erie, Welland
Cowthard, Hanna
Frankford, Hastings
Rixon, Mrs.
Weese, Mrs.
Franktown, Lanark
McLaughlin, Jane
Galt, Waterloo
Graham, Miss
Gananoque, Leeds
Lawton, Mrs.
Parmenter, Mrs.
Georgetown, Halton
Forbes, Miss
Goderich, Huron
Amann, Mrs. Mary
Grimsby, Lincoln
McGinnis, Miss Mary A.
Guysboro, Norfolk
Hobbs, Mrs. Louisa
Guelph, Wellington
Henry, Miss Elizabeth
Jeannerat, Miss Mary
Warren, Mrs George
Harrisburg, Brant
Spoor, D. H.
Hawkesbury, Prescott
McKillop, Miss

For Fine Watches & Jewellery, go to Savage and Lyman's Cathedral Block Montreal.) See card.

Hespeler, Waterloo
Green, Miss
Holland Landing, York
Chapman, Miss Ellen
Hullsville, Haldimand
Mornington, Miss C.
Petch, Mrs.
Indiana, Haldimand
Murdoch, Mrs.
Innerkip, Oxford
Brown, Miss
Day, Miss
Innisville, Lanark
Broughen, Miss Mary
Ivanhoe, Hastings
Justice, Miss
Keenansville, Simcoe
Fehelly, E.
Skelly, Rose
Kemptville, Grenville
Mill, Mrs.
Kerrwood, Middlesex
Jemmison, Mrs. S. P.
Keswick, York
Howey, Mrs. Richard
Stennett, Miss T.
Kincardine, Bruce
Johnson, Mrs. James
Johnson, Mrs. S. A.
Kievell, Mrs. William
Kippen, Huron
Hanson, Mrs.
Lanark, Lanark
Robertson, Maggie
Lancaster, Glengary
Ambrey, Catherine
Derino, Mrs.
Leamington, Essex
Kimball, Mrs.
Lindsay, Victoria
Daniel, Miss
Doris, Mrs. Margaret
Lisadell, Huron
Mosure, Mrs. J.
Listowell, Perth
Dutton, Miss
Henderson, Miss
Herman, Mrs.
Loch Garry, Glengary
McDonald, Margaret
McDonald, Mary
Long Island Locks, Carleton
Fortune, Miss
Smith, Mrs.
Lorraine, Simcoe
Welsh, Mrs. Isabella
Louisville, Kent
Blackburn, Mrs
Lucan, Middlesex
Lee, Miss M. J.
Lucknow, Bruce
Kennedy, Mrs.
Nickerson, Miss
Lunenburg, Stormont
Esman, Mary Jane
Gillespie, Mary E.
Maidstone, Essex
Mitchell, Mrs.
Manchester, Ontario
Petherbridge, Richard
Manilla, Victoria
Douglas, Mary
McFadyen, Mrs. F.
Markham, York
Armstrong, Miss
Wilson, Mrs. Henry
Martintown, Glengary
Allan, Misses
Stevenson, Miss
Merrickville, Grenville
Chapman, Miss
Hamilton, Miss
Middleville, Lanark
Mitchell, Margaret
Mitchell, Perth
Smale, Miss
Mono Centre, Simcoe
McClinch, Mrs. William
Mono Mills, Simcoe
Farrow, Mrs. A.
Mount Brydges, Middlesex
Rowles, Mrs.
Nanticoke, Haldimand
Hoover, Mrs. Jane
Napanee, Lennox
Derby, Mrs.
Huff, Mrs. Sarah
McMichael, Miss Harriet
Wales, Miss Hannah
Newbliss, Leeds
Ryan, Mrs.
Newboro', Leeds
Melville, Mrs. Robert
Newburgh, Addington
Hillard, Mrs. E. S.
Newbury, Middlesex
Brown, Miss
Harvey, Mrs.
Palmer, Mrs.
Newland, York
Leek, Mrs. John
McFee, Miss Sarah J.
Newmarket, York
Bond, Mrs.
Smith, R. H.
Niagara, Lincoln
Toal, Miss Sarah
North Augusta, Grenville
Lyman, Mrs.
McCrea, Miss
Norwichville, Oxford
Shaw, Ellen
Norwood, Peterboro'
Carruthers, Thomas
Perchard, Frederick
Oakville, Halton
Fitzgerald, Miss Norah,
Mathews, Mrs. A.
Patterson, Thos.
Rowe, Miss
Odessa, Addington
Hough, Mrs.
Oil Springs, Lambton
Rilley, Miss
Sheppard, Miss
Omemee, Victoria
Gourley, Ann
Hale, Mrs. Charles
Orangeville, Wellington
McKitrick, Miss
Parker, Miss
Orono, Durham
Gibbard, Miss
McPherson, Miss
Sills, Miss
Orwell, Elgin
Sutherland, Misses
Oshawa, Ontario
Daniels, Miss
Mitchell, Miss
Moore, Miss
Stewart, Miss
Owen Sound, Grey
Davis, Mrs.
Donahoe, Mrs. J.
Paris, Brant
Hall, Thomas
Overill, James C.
Patterson, Wm.
Pitt, Miss
Rockwell, Mrs. R. A.
Park Hill, Middlesex
Bullin, Mrs. Frederick
Harrison, Mrs. John
Perth, Lanark
Ferguson, Miss
Hale, Mrs. C. W.
Levy, Miss Ellen
Maxwell, Mrs. Jane
Morrison, Mrs. W.
Peterboro', Peterboro'
Glover, Mrs.
Picton, Prince Edward
Nettleton, Mrs.
Norman, Mrs.
Plattsville, Oxford
Bailey, Mrs.
Pleasant Hill, Norfolk
Finch, Miss Mary
Reynolds, Mrs.
Port Burwell, Elgin
Gates, Mrs.
Sullivan, Miss
Port Dalhousie, Lincoln
Morrison, Mrs. Marshall
Port Hope, Durham
Fitterly, Mrs.
Ireland, Mrs. H.
Port Nelson, Halton
Mosher, Mrs. B. F.
Port Robinson, Welland
Hughes, Miss Mary Ann
Prescott, Grenville
Blacklock, Mrs.
Irwin, Miss
Latimer, Mrs.
McLean, Miss E. S.
Preston, Waterloo
Goldsmidt, Miss
Prince Albert, Ontario
Cameron, Mrs.
Tomlinson, Miss S. J.
Raglan, Ontario
Brown, Mrs. A.
Rainham Centre, Haldimand
Jones, Augusta
Richmond Hill, York
Trench, Miss
Ridgetown, Kent
Morgan, Mrs. H. L.
Rockwood, Wellington
Wilkinson, Miss
St. Andrew's West, Cornwall
Masterson, Jane
St. Cathraines, Lincoln
Barr, Mrs. M. A.

For Fine Silver and Electro-plated Ware, go to Savage & Lyman's, Cathedral Block, Montreal.

Bates, Mrs. Elizabeth
Hillman, Mrs. Sarah
Walker, Mrs. H.
St. Eugene, Prescott
Donahy, Miss
Lalonde, Mrs. H.
St. Pierre, Mrs.
St. Mary's, Perth
Armstrong, Mrs.
Hodges, Mrs.
Hemking, Mrs.
Johnston, Miss Kate
St. Thomas, Elgin
Drake, Miss Mary L.
Kenney, Mrs.
Love, Mrs.
Willis, Miss
Sarnia, Lambton
Dowling, Miss E.
Gilbert, Mrs.
McGregor, Miss Isabella
Saugeen, Bruce
McCleod, Mrs.
Stirton, Mrs.
Seaforth, Huron
Boyd, Miss
Gamble, Miss Rebecca
Snell, Miss
Selby, Lennox
Hodgins, Mrs. George
Selkirk, Haldimand
Culp, Mrs. Benjamin
Shannonville, Hastings
Kennedy, Miss Catherine
Sherkston, Welland
Savitz, Miss Susan
Simcoe, Norfolk
Dyer, Mrs. Mary
Kendall, Miss Matilda
Long, Miss Amanda
Weatherly, Miss B.
Shinghampton, Grey
McDougald, Mrs.
Richardson, Mrs
Sleswick, Peel
Pongman, William
Smithville, Lincoln
Cassels, Miss M.
Sonya, Ontario
Orr, Mrs. J.
Sparta, Elgin
Higson, Miss
Irwin, Misses
Springfield, Elgin
Calk, Miss A.
Stirling, Hastings
Bush, Miss
Haughton, Miss
McMullin, Miss
Nickleson, Miss
Stouffville, York
Shaw, Misses
White, Mrs. E.
Stratford, Perth
Boyce, Mrs. J.
Coyne, Mrs. Elizabeth
Strathroy, Middlesex
Lehr, Mrs.
Streetsville, Peel
Allison, Mrs. A. E.
Sylvan, Middlesex
Campbell, Mrs.
Groat, Mrs.
Lyman, Mrs.
Wismer, Mrs.
Thornhill, York
Lane, Mrs. J.
Tillsonburg, Oxford
Croley, Mrs. A. M.
McLaren, Miss
Manett, Mrs. F.
Trenton, Hastings
Darling, Miss
Davis, Miss
Drewery, Mrs.
Smith, Miss
Tullamore, Peel
Buchanan, Miss
Tyrone, Durham
Hedger, Lucey
Unionville, York
Davy, Mrs. William
Eatkin, Mrs. George
Uxbridge, Ontario
Dowling, Mrs.
Norris, Miss
Tracy, Miss
Varna, Huron
Lyon, Margaret
Vienna, Elgin
Kay, Mrs. Thomas
Vittoria, Norfolk
Cornell, Miss
Hewitt, Miss
Machon, Mrs.
Walkerton, Bruce
Morden, Mrs.
Wardsville, Middlesex
Hall, Henrietta
Warkworth, Northumberland
Blount, Jane
Webster, Mrs. Mary
Washington, Oxford
Dunn, Mrs. Wm.
Waterloo, Waterloo
Pfaff, Mrs. A.
Watford, Lambton
Williams, Miss S. J.
Welland Port, Lincoln
Sutherland, Miss Margaret
Wellington, Prince Edward
Veemilleyer, Miss
Wellington Square, Halton
Baker, Miss Phœbe
West Flamboro', Wentworth
Martin, Mrs.
Westport, Leeds
Pettese, Mrs.
West Winchester, Dundas
Annable, Misses M. & S.
Watson, Mrs.
Whitby, Ontario
Hamilton, Miss
Irvines, Misses
Losie, Miss Sarah
McPherson, Mrs.
Roche, Mrs. Sarah
Wilkesport, Lambton
Cameron, Mrs. J.
Williscroft, Bruce
Williscroft, Jane
Wilton, Addington
Stormes, Emily
Winchester, Dundas
Kitchen, Mary
Windham Centre, Norfolk
Smith, Mrs. P. C.
Windsor, Essex
Bulmer, Mrs. Jane
Taylor, Mrs.
Whitson, Miss Elizabeth
Wynfield, Wellington
Blakeman, Miss E.
Yarker, Addington
Brown, Miss M. J.

MILL MACHINERY (Manufacturers of.)

(See Iron Founders and Machinists.)

MILLWRIGHTS.

Acton, Halton
Livingston, D.
Sibley, W.
Adare, Middlesex
Anderson, James
Lyons, William
Aldboro', Elgin
McIntyre, Duncan
Albury, Prince Edward
Fones, W. A.
Almonte, Lanark
Tomlinson, W. H.
Alton, Peel
Fuller, A. O.
Alvinston, Lanark
Cahill, Thomas
Amelinsburg, Prince Edward
Drewry, Charles E.
Amherstburg, Essex
Cadderet, Edward
Maria, Louis
Marcett, Patrick
Rancour, James
Arthur, Wellington
Clarke, James
Atha, Ontario
Sanders, William
Athens, Ontario
Bassingthwaighte, Edward

For Fine Watches & Jewellery, go to Savage & Lyman's, Cathedral Block, Montreal. (See card.

Avening, Simcoe
Carruthers, George, Sen.
Avon, Middlesex
Gray, Alexander
Baden, Waterloo
Arkel, Arthur
Miller, Charles
Rannals, John
Ballyduff, Durham
Leigh, James
Scott, Adam
Bandon, Huron
Melville, Lawrence
Beachville, Oxford
McLean, Robert
Walls, Alexander
Beaverton, Ontario
Broughf, William
Bentinck, Grey
Porter, F. S.
Berkeley, Grey
Blasdale, Benjamin
Shun, Richard
Berne, Huron
Bleam, Christian
Berwick, Stormont
Shaver, John
Birkhall, Lambton
Watson, Alexander
Blair, Waterloo
Livergood, A. G.
Bloomingdale, Waterloo
McKay, Donald
Borelia, Ontario
Hilborn, James
Walling, George
Boston, Norfolk
Forbes, Lester R.
Bowmanville, Durham
Allan, John
Prout, Mark
Brantford, Brant
Beer, Thomas
Mulheron, Luke
Narraway, Hartwell A.
Bridgeport, Waterloo
Devitt, George
Helm, Michael
McMahon, Richard
Brighton, Northumberland
Vrooman, James H.
Brougham, Ontario
Barnum, R. G.
Burn Brae, Northumberland
Anderson, Peter
Burnhamthrope, Peel
Siddall, J.
Burritt's Rapids, Grenville
Connelly, Patrick
Kerr, Alexander
Caintown, Leeds
Cadwell, S. N.
Caledonia, Haldimand
Scott, John & Co.
Camden East, Addington
Burgoyne, Joseph
Burgoyne, William
Camilla, Simcoe
Turnbull, John
Campbellford, Northumberland
Denwoodie, Adam
Campbellville, Huron
Fisk, Ezra
Cedarville, Grey
McDonald, Daniel
Canboro, Haldimand
Smith, Thos W.
Cannifton, Hastings
Forgison, O. A.
Canton, Durham
Haw, William
Carleton Place, Lanark
Dunlop, James
Clifford, Wellington
Found, James
Conroy, Perth
Richardson, Joseph
Corunna, Lambton
Proctor, M.
Crysler, Stormont
Wright, James
Cumminsville, Halton
Nichol, James
Dalhousie Mills, Glengary
Urquhart, John
DeCewsville, Haldimand
McDonald, A.
Delhi, Norfolk
Chase, John F.
Smith, Joseph
Donegal, Perth
Cuthbertson, James
Doon, Waterloo
Livergood, Andrew
Dundalk, Grey
Patterson, David
Dunnville, Haldimand
Dibbell, Amos B.
Robb, Hugh
Spencer, Abraham
Egmondville, Huron
Houston, James
Elora, Wellington
Garrard, S. H.
Embro, Oxford
Loucks, Daniel
Embrun, Russell
Cardiere, Antoine
Enterprise, Addington
Vannest, William
Esquesing, Halton
Tost, H.
Farmersville, Leeds
Slack, Joseph
Fenelon Falls, Victoria
Austin, C. P.
Austin, John D.
Fergus, Wellington
Walker, James
Flinton, Addington
Davison, Robert
Forestville, Norfolk
Yorks, John
Formosa, Bruce
Kroetsch, J. B.
Frankford, Hastings
Perry, E. J.
Gananoque, Leeds
Mitchell, George
Quinsey, E.
Wright, Robert
Glenallan, Wellington
Manderson, John
Goderich, Huron
Runciman, Robert
Gore's Landing, Northumberl'd
McAlister, John
Gorrie, Huron
Leech, Edward
Leech, Nathaneil
Gravenhurst, Simcoe
Willett, Peter
Greenbank, Ontario
Asling, Walter
Greensville, Wentworth
Clay, Thomas
McDonald, Lachlin
Greenwood, Ontario
Stalter, John
Hall's Bridge, Peterboro'
Wallace, Robert
Hanover, Grey
Lawson, John
Patterson, Adam
Hawkesbury, Prescott
Lawlor, William
McGibbon, D.
Hawkstone, Simcoe
Williamson, John
Hespeler, Waterloo
Jardine, A.
Hollen, Wellington
Laird, James
Innerkip, Oxford
Hislop, John
Thomson, Andrew
Inkerman, Dundas
Bowman, Benjamin
Invermay, Bruce
Sparks, Reuben
Ivanhoe, Hastings
Johnston, James
Kemptville, Grenville
Beach, Lyman C.
Kerry, Prescott
Urquhart, Alexander
Keswick, York
Moore, William
Kinlough, Bruce
Runciman, David
Kippen, Huron
Hollingshead, Henry
Lanark, Lanark
Baldwin, Frank
Langton, Norfolk
McMaster William
Langside, Bruce
Haigh, John
Lyndhurst, Leeds
Saunders, James
Lynedoch, Norfolk
McMaster, William
Mansfield, Simcoe
Sago, John
Markham, York
Armstrong, Robert
Robson, John
Martintown, Glengary
Sylvester, W. C.
Merrickville, Grenville
Atcheson, James
Mill Point, Lennox
Merriman, John
Robertson, George

For Fine Silver and Electro-plated Ware, go to Savage & Lyman's, Cathedral Block Montreal.

Minden, Victoria
Hawley, Charles
Mono Centre, Simcoe
Barclay, John R.
Morpeth, Kent
Lloyd, George
Mount Forest, Grey
Ashley, J.
Napanee, Lennox
McAfee, William
Ross, Thomas R.
Nairn, Middlesex
Foster, Valorus
New Lowell, Simcoe
Dow, Robert
Paton, Peter
Newmarket, York
Elvidge, Chas.
Elvidge, Joseph
Nithburg, Perth
Brown, James
Brown, Robert
Gabell, John
North Augusta, Grenville
Wallace, Alexander
North Eldon, Victoria
Gregory, George
North Keppel, Grey
Smith, James B.
Norwichville, Oxford
Potruff, Andrew
Norwood, Peterboro'
Cummings, James
Oil Springs, Lambton
McComb, David
Onondaga, Brant
Leonard, D. P.
Orangeville, Wellington
Jull, Thomas
Reid, John Walker
Owen Sound, Simcoe
Kennedy W. & Sons
Paris, Brant
Maxwell & Whitelaw
Trimble, R.
Pefferlaw, York
Reekie, David
Perrytown, Durham
Ham, William
Jones, Joseph
Petawawa, Renfrew
Evans, Robert
Peterboro', Peterboro'
Helm, W.
Plantagenet, Prescott
Biron, Narcisse
Plattsville, Oxford
Nicol, John
Playfair, Lanark
Buffam, William
Pleasant Hill, Norfolk
Davis, Hall
Port Burwell, Elgin
Macdormand, L.
Port Dover, Norfolk
Cheshy & Mellville
Port Nelson, Halton
Baynes, J. H.
Wilkins, Moses
Preston, Waterloo
Bauman, Peter
Richm nd Hill, York
Davidson, Benjamin
Ringwood, York
Courtney, Israel
Ross, Renfrew
McLeese, Wm.
St. Ann, Lincoln
Cross, Warren
St. Eugene, Prescott
Daoust, Bte.
Disarmo, François
St. Thomas, Elgin
Moore, Thomas
Sarnia, Lambton
Blaikie, Francis
Saugeen, Bruce
Lee, John
Schomberg, York
Dennis, Levi
Shannonville, Hastings
Earle, Thomas
Shipley, Perth
Bristow, Walter
Singhampton, Grey
Sing, Josiah R.
Smith's Falls, Lanark
Frost & Wood
Sparta, Elgin
Welding, Howard
Strabane, Wentworth
Redman, Henry
Streetsville, Peel
Beaty, John J.
Tamworth, Addington
Wheeler, James
Tecumseth, Simcoe
Thompson, James
Thornhill, York
Clay, Thomas
Snowdon, William
Tilsonburg, Oxford
McMillen, B.
Trenton, Hastings
Carpenter, Joseph
Drewery, John
Miller, Alexander
Troy, Wentworth
Dodge, Leonard P.
Trudell, Essex
Peel, J. N.
Tyrconnel, Elgin
Welch, John
Uxbridge, Ontario
McNevin, P.
Violet, Addington
Lane, Jacob
Walkerton, Bruce
Welsh, Archilans
Walter's Falls, Grey
Walters, Thomas
Waterloo, Waterloo
Thomann, Emanuel
Watson's Corners, Lanark
Park, Alexander
Park, James
Welland, Welland
Ryan, Jacob
Westmeath, Renfrew
Mitchel, John
Westport, Leeds
Kelly, Peter
Woodstock, Oxford
Monroe, A.
Wroxeter, Huron
Gibson Brothers
Wynford, Wellington
Simpson, Robert
Yarker, Addington
Nagle, John
York, Haldimand
Treacy, R.

MINERS.

Aultsville, Stormont
Dafoe, Jacob
Morrison, John
Bruce Mines, Algoma District
Bennett, James, secretary and treasurer; William Plummer, manager
Caintown, Leeds
Burnham, William
Campbellford, Northumberland
McNulty, James
Carleton Place, Lanark
Clyrno, Charles
Whyte, Andrew
Whyte, Robert
Cookstown, Simcoe
Oliver, William
Eugenia, Grey
Purdy, A.
Fenelon Falls, Victoria
Udie, Joseph
Vercoe, John
Flinton, Addington
Purtrois, Louis
Frankford, Hastings
Stevens, D. B.
Jasper, Grenville
Cross, Aaron
Kirkhill, Glengary
McLean, Norman
Lanark, Lanark
Docherty, Thomas
Gillespie, Thomas
Lyndhurst, Leeds
Kidder, Daniel B.
Mallorytown, Leeds
Munro, James
Martintown, Glengary
Campbell, Neil
Mount Healy, Haldimand
Donaldson, John
Newboro, Leeds
Chaffey, John
Matthews, S. H.

For Fine Watches & Jewellery, go to Savage & Lyman's, Cathedral Block, Montreal. (See card.)

Paris, Brant
Beck, Joseph
Parker, Thomas
Reynolds, Andrew
Reynolds, William
St. Eugene, Prescott
Robitaitle, Joseph
Stirling, Hastings
Chard, Peter
Parker, W. R.
Wellington, J. W.
Tweed, Hastings
Vandensen, Robert
Wilkesport, Lambton
Butterworth, William
Meyers, Daniel A.
York, Haldimand
Emmerson, John
Peddler, Thomas

MOROCCO MANUFACTURERS.

Port Hope, Durham
Craig, Wm. & Sons

MOWERS AND REAPERS.

(See Agricultural Implements.)

MUSIC (Professors of.)

St. Mary's Perth
Ingram, J.
Baldwin, Addington
Paul, Robert
Berlin, Waterloo
Glepe, Henry
Boston, Norfolk
Cline, Solomon
McMichael, James
Brantford, Brant
Hyde, Henry
Klophel, Wm. J.
Brighton, Northumberland
St. Crozner, Geo. B.
Fonthill, Welland
Gore, Edward E.
Galt, Waterloo
Gay, William
Goderich, Huron
Woodcock, E.
Ingersoll, Oxford
Barnhart, U.
Draper, J. L.
Omemee, Victoria
Lawder, Mrs. A. A.
Seaforth, Huron
Collins, R. W.
Sparta, Elgin
Dangerfield, Jabez

NAIL WORKS.

Gananoque, Leeds
Cowan & Britton

NEWSPAPERS AND PUBLISHERS.

Almonte, Lanark
North Lanark Advance, E. O'Donnell
Arnprior, Renfrew
Canadian Times, W. Allan
Ayr, Waterloo
Ayr Observer, R. Paterson
Barrie, Simcoe
Spirit of the Age, McCarthy & Boys
Barrie Examiner, Wm. M. Nicholson
Bentinck, Grey
Durham Standard, White & Johnston
Belleville, Hastings
Belleville Independent, Jas. T. Bell
Hastings Chronicle, Miles & Mason (E. Miles, J. R. Mason)
The Intelligencer, (weekly) M. Bowell
Berlin, Waterloo
Berlin Telegraph, A. & F. Macpherson
Berliner Journal (weekly) Rittinger & Motz (F. Rittinger & J. Motz)
Brampton, Peel
Brampton Times, Geo. Tye
Bowmanville, Durham
Canadian Statesman, W. R. Climie
Brantford, Brant
Courier, Henry Lemmon
Expositor, C. E. Stewart
Brighton, Northumberland
Educationalist, H. Spencer
Brockville, Leeds
British Central Canadian (weekly) R. W. Kelly
Brockville Monitor, J. McMullen
Brockville Recorder (weekly) David Wylie
Caledonia, Haldimand
Grand River Sachem, Thos. Messenger
Carleton Place, Lanark
Poole, James
Cayuga, Haldimand
Cayuga, Sentinel (weekly) E. C. Campbell,
Chatham, Kent
Chatham Banner, J. R. Gemmill
Chatham Planet (weekly and tri-weekly) Rufus Stephenson
Clinton, Huron
Clinton New Era (weekly) E. Holmes & Co.
Collingwood, Simcoe
Enterprise, John Hogg
Cobourg, Northumberland
Cobourg Sentinel, Daniel McAllister
Cobourg Star, W. H. Floyd
Cobourg Sun, T. McNaughton
Cobourg World, (weekly) Henry Hough
Cornwall, Stormont
Cornwall Advertiser (weekly) John McDonell
Free Holder (weekly) A. MacLean
Dundas, Wentworth
Dundas True Banner, Jas. Somerville

For Fine Silver and Electro-plated Ware, go to Savage & Lyman's, Cathedral Block, Montreal.

Dunnville, Haldimand
Dunnville Independent, Major S. Amsden
Haldimand Tribune, L. J. Weatherby
Elora, Wellington
Elora Observer, J. M. Shaw
Fergus, Wellington
British Constitution, T. G. Greenham
Galt, Waterloo
Galt Reporter, Jaffray Bros.
Dumfries Reformer, Topping & Allan
Goderich, Huron
Huron Signal (Semi-weekly and weekly) W. T. Cox
Guelph, Wellington
Guelph Advertiser, J. Wilkinson
Guelph Herald (weekly) Geo. Pirie
Guelph Mercury (weekly) John C. McLagan & James Innes)
Ingersoll, Oxford
Ingersoll Chronicle, J. S. Gurnett
Kincardine, Bruce
Bruce Review, Jos. Laing
Langton, Norfolk
Waller, J.
Lindsay, Victoria
Canadian Post, C. B. Robinson
Lindsay Advocate, E. D. Hand
Madoc, Hastings
Madoc Mercury, Albert Smallfield
Markham, York
Ruralist & Economist, Hon. D. Reesor
Merrickville, Grenville
Merrickville Chronicle
Millbrook, Durham
Millbrook Messenger, Alfred E. Hayter
Milton, Halton
Champion, Matheson & Hunter
Mitchell, Perth
Mitchell Advocate (weekly) J. E. Davies & Brother
Morisburg, Dundas
Dundas Courier, H. C. Kennedy
Mount Forest, Grey
Examiner, T. J. Graffee
Napanee, Lennox
Ledger, Wm. Kennedy
Napanee Standard, Thomas & Alexander Henry
New Hamburg, Waterloo
Canadisches Volksblatt, Otto Pressprich & Brothers
Family Blactter, Adolph Pressprich
Newmarket, York
Newmarket Era, Erastus Jackson
Oil Springs, Lambton
Oil Springs Chronicle, J. H. Wood
Omemee, Victoria
Omemee Warden, Joseph Cooper
Orangeville, Wellington
Sun Office, John Foley
Oshawa, Ontario
Oshawa Vindicator, Luke & Larke
Owen Sound, Grey
Owen Sound Advertiser, C. J. Pratt
Owen Sound Comet, Owen Van Dusen
Owen Sound Times & Meaford Advocate, Rutherford & Creighton
Paris, Brant
Powell, Wm. G.
Pembroke, Renfrew
Observer, Geo. E. Neilson
Perth, Lanark
British Standard, James Shaw
Perth Courier, G. L. Walker
Perth Expositor, Cairns & Scott
Peterboro', Peterboro
Peterboro' Examiner, Graham & Stratton
Peterboro' Review, Robert Romaine
Picton, Prince Edward
Boyle, R.
Conger & Brother
McMullen & Brother
Port Burwell, Elgin
Burwell, H.
Port Hope, Durham
British Canadian, J. H. Delemere
Port Hope Guide, W. S. & J. S. Johnstone
Valuator & Farmers' Reporter, Thos. Galbraith
Prescott, Grenville
Glad Tidings, (monthly) Rev. Robert Kennedy
Journal of Temperance, (monthly) Rev. Robert Kennedy
Conservative Messenger, Chas. J. Hynes
Evangelizer (monthly) Rev. Robert Kennedy
Preston, Waterloo
Preston Observer & Yankee Advocate, William Schlueter
Prince Albert, Ontario
Ontario, Observer, Parsons & Robinson
St. Catharines, Lincoln
Post (Weekly) John D. Murray
St. Catharines Constitutional, (Weekly) James Seymour
St. Catharines Daily Journal, Wm. Grant, & Co.
St. Marys, Perth
Perth Standard (Weekly) John B. Abbott
St. Mary's Argus (Tri Weekly) Alex. J. Belch
St. Thomas, Elgin
Canadian Home Journal (Weekly) A. McLachlin
Rough Notes (Weekly) N. W. Bates
St. Thomas Dispatch, P. Burke
Sandwich, Essex
Essex Journal, J. Woodbridge
Sarnia, Lambton
British Canadian, (Weekly) J. H. Wood
Sarnia Observer, (Weekly) J. R. Gemmell
Simcoe, Norfolk
British Canadian, William Wallace
Norfolk Messenger, Mrs. C. B. Clancy
Norfolk Reformer, Reuben Thoroughgood
Smith's Falls, Lanark
Smith's Falls Review, William M. Keith
Stratford, Perth
Colonist (Weekly) Jacob Teuscher
County of Perth Herald (Weekly), Thomas Maddocks
National Series of School Books, Thomas Maddocks
Stratford Beacon, (Weekly) William Buckingham
Stratford Examiner (Weekly) S. L. Robarts
Strathroy, Middlesex
Strathroy Dispatch (Weekly) C. H. Mackintosh
Tillsonburg, Oxford
Tillsonburg Observer Wm. S. Law
Walkerton, Bruce
Bruce Herald, William Brown
Waterloo, Waterloo
Canadischer Bauernfreund (Weekly) C. F. F. Kayser
Waterloo Chronicle, Frank & Scherer
Welland, Welland
Dewhurst Telegraph, T. K. Titus
Whitby, Ontario
Whitby Chronicle, W. H. Higgins
Whitby Gazette, J. A. Campbell
Windsor, Essex
Essex Journal, Jas. Woodbridge
Woodstock, Oxford
Baptist Freeman, W. H. Landon

For Fine Watches & Jewellery, go to Savage & Lyman's, Cathedral Block, Montreal. (See card.)

Good Templar, John McWhinnie

Sentinel, John McWhinnie
Times, A. McCleneghan

NEWS DEALERS.

(See also Booksellers and Stationers.)

Belleville, Hastings
Overell, J. C.
Berlin, Waterloo
Geddes, Charles R.
Brantford, Brant
Hudson, Andrew
Clifton, Welland
Tunis, W. E.
Clinton, Huron
Laycock, George
Cobourg, Northumberland
Allan, Henry
House, F.
Sailsbury, Jonathan
Dundas, Wentworth
Oliver, F. H.
Goderich, Huron
Butler, John
Moorehouse, T. J.
Guelph, Wellington
Day, T. J.
Watson, E. P.
Lindsay, Victoria
Porter, R. S.
Oil Springs, Lambton
Fletcher, Mrs. E. H.
Oshawa, Ontario
Allin, L.
Peterboro', Peterboro'
Menzies, Thomas
Prescott, Grenville
Ward & Co.
St. Catharines, Lincoln
Copeland & Co.
St. Mary's, Perth
Belch & Co.
Sarnia, Lambton
McMaster, David
Strathroy, Middlesex
Keefer, Thomas A.
Windsor, Essex
Sowers, Jacob
Stansifer & Co. (J. M. Stansifer, R. C. Anderson, & F. M. Cummins)

NOTARIES PUBLIC.

(See also Barristers, Attorneys, &c.)

Albion, Peel
Bolton, L. R.
Aylmer West, Elgin
Hughes, H. C.
Bath, Addington
Peterson, William F.
Bayfield, Huron
Gairdner, A.
Belleville, Hastings
Henderson, George E.
Henderson, L. H.
O'Brien, R. D.
Ross, Bell, & Holden
Belmore, Huron
Irwin, J. W.
Berlin, Waterloo
Bowlby & Andrews (W. H. Bowlby, LL.B., & H. M. Andrews
Hancock, J. Webster, LL.B.
Miller, Millar & Ussher (Thos. Miller, Alexander Millar & J. F. C. Ussher)
Bethany, Durham
Ryley, Alfred
Bowmanville, Durham
Armour, R.
Galbraith, J. K.
Galbraith, M.
Hutchinson, St. J.
LoScombe, W. C.
McLeod, J. F.
Brantford, Brant
Muirhead, James
Wilkes, James
Brighton, Northumberland
Eyre, John
Lockwood, M. K.
Brockville, Leeds
Jones, William H.
Richards & Senkler
Campbellford, Northumberland
Heathcote, Edward
Chatham, Kent
Scane, E. W.
Woods, R. S.
Clinton, Huron
Clarke, C. F.
Elwood, J. Y.
Hartt, Charles A.
Malcomson, S.
Cobourg, Northumberland
Butler, John
Cameron, James
Railton, Geo. F.R.S.
Colborne, Northumberland
Johnson, William
Cooksville, Peel
Parker, Albert
Parker, Melville
Cornwall, Stormont
McLennan, John B.
Pringle, J. F.
Cressy, Prince Edward
Burley, John, sen.
Crysler, Stormont
Crysler, George M.
Delaware, Middlesex
Bullen, W. F.
Livingston, Wm.
Douglas, Renfrew
Bell, A. W.
Drummondville, Welland
Henly, Richard
Dundas Wentworth
Barton, Geo. M.
Begue, Alezis F.
Osler & Begue (B. B. Osler, L.L.B., & T. H. A. Begue, L.L.B.
Elora, Wellington
Drew, G. A.
LaPenotiere, F. J.
Fergus, Wellington
Ferguson, G. D.
Ferrier, A. D.
Petrie, J. W.
Gananoque, Leeds
McCammon, Samuel
Goderich, Huron
Cameron, M. C.
Davison, John
Doyle, B. L.
Gooding, D. S.
Gorden, J. B.
Hays, William Torrance
Lefroy, A.
Lewis, Ira
Macdermott, Henry
Sinclair & Walker (J. S. Sinclair & P. F. Walker)
Toms & Moore (Isaac F. Toms & Lewis C. Moore)
Yeomans, S. P.
Gower Point, Renfrew
Cannon, William
Guelph, Wellington
Lemon & Peterson (A. Lemon & H. W. Peterson)
McLennan, Donald
Martin & Saunders (E. R. Martin & T.W. Saunders)
Palmer, George
Reynolds, William
Webster, James
Hall's Bridge, Peterboro'
Jonathan, William
Hampton, Durham
Sweetman, T. H.
Williams, W.
Harrowsmith, Frontenac
Stewart, S. F.

For Fine Silver and Electro-plated Ware, go to Savage & Lyman's, Cathedral Block, Montreal.

Hespeler, Waterloo
Nahrgang, C.
Ingersoll, Oxford
Benson, James
Brown, P. J.
Canfield, James
Clark, Thomas
Higgins, C. P.
McCaughey, James
Kincardine, Bruce
Barker, C. K.
Chesley, A. A.
Ross, D. W.
Shaw & Brown
Langton, Norfolk
Tisdale, D.
Lindsay, Victoria
Hurd, P. A.
L'Orignal, Prescott
Dartnell, E. Taylor
McGillivray, Middlesex
Shoff, Daniel
Markham, York
Baker, A.
Reesor, Hon. D.
Martintown, Glengary
Poole, Charles
Meaford, Grey
Albery, John
Sing, Cyrus R.
Millbrook, Durham
Holland, R. H.
Sootheran, J. W.
Mitchell, Perth
Matheson, Thomas
Montague, Lanark
Chambers, John McGill
Mooretown, Lambton
McPherson, William
Morrisburg, Dundas
McDonell, A. G.
Mount Forest, Grey
Idington, J.
Kennedy, John
Stovel, H. H.
Wilkes, J. C.
Neustadt, Grey
Niemeier, George
Newbury, Middlesex
Mylne, John
Norwichville, Oxford
Barr, James
Onondaga, Brant
Soules, W. D.
Orangeville, Wellington
Buckham, T. R.
McCarthy, Maitland
Pattullo, Joseph
Orono, Durham
Ley, David
Oshawa, Ontario
Farewell, John E.
Osnabruck Centre, Stormont
Maxwell, Francis F.
Pembroke, Renfrew
Deacon, Thomas
Loucks, H. H.
O'Driscoll, M.
Penetanguishene, Simcoe
Simpson, William
Peterboro', Peterboro'
Dumble, D. W.
Edmison, Geo.
Picton, Prince Edward
Low, P.
Port Burwell, Elgin
Burwell, John
Port Colborne, Welland
Lawson, Alex.
Smeades, Samuel S.
Port Dover, Norfolk
Gamble, S.
Port Hope, Durham
Smart, David
Mulligan, R.
Port Stanley, Elgin
Bostwick, J. R.
Warren, E. E.
Preston, Waterloo
Husband, Wm. A.
Klotz, Otto
Prince Albert, Ontario
Cochran, S. H.
Macpherson, J. A.
Renfrew, Renfrew
Halfpenny, Wm.
McDonald, John
Thomson, Archibald
Richmond, Carleton
McElroy, P.
Richmond Hill, York
Teefy, Matthew
St. Catharines, Lincoln
Gibbons, Wm.
St. John, A. S.
St. Mary's, Perth
Harding & Macfadden (J. E. Harding & Jas. Macfadden)
Jones, C. S.
Niven, Alex.
St. Thomas, Elgin
Ellis, Henry F.
Farley, John
Horton, E.
Macartney, John R.
Mann, Jehiel
Paul, C. D.
Stanton, Jas.
White, Wm. J.
Sarnia, Lambton
Adams, Joshua
Davis, Fred.
Mackenzie & Gurd (J. A. Mackenzie & R. S. Gurd)
McMullen, Robert C.
Stevenson, George
Vidal, W. P.
Saugeen, Bruce
Eastwood, John
Seaforth, Huron
Benson, James H.
Toms & Moore
Shipley, Perth
Piggott, James
Simcoe, Norfolk
Matheson, J. G.
Walker, D. W.
Smith's Falls, Lanark
Chambers, John McG.
Smithville, Lincoln
Thompson, Robert
Stirling, Hastings
Jellett, Morgan
Stratford, Perth
Carrall & McCulloch, J. A.
Carrall & J. A. McCulloch
Lawrence, G. W.
Smith, Robert, LL.B.
Woods, J. P.
Strathroy, Middlesex
Johnston, William M.
Nichol, Robert
Streetsville, Peel
Simpson, Adam
Thamesville, Kent
McKinlay, William
Tillsonburg, Oxford
Nesbitt, W. E.
Trenton, Hastings
Delaney, H. W.
Francis, Charles
Meyers, A. H.
Murphy, D. R.
Uxbridge, Ontario
Brown, J. W. C.
Walkerton, Bruce
Benson, James
Collins, William
Fraser, William
Sutherland, R.
Wallacetown, Elgin
Stinson, W. H.
Wardsville, Middlesex
Hammond, W. D.
Warkworth, Northumberland
Hurlbert, R. P.
Waterdown, Wentworth
Springer, Oliver
Waterloo, Waterloo
Boys, T. T. A.
MacGachen, F. S. & Colquhoun, Fred.
Springer, Moses
West Huntley, Carleton
Holmes, John H.
Whitby, Ontario
Cochrane, S. H.
Greenwood, J. H.
Ham, J. V.
Macdonell, H. J.
Macdonell, Duncan C.
Wilton, Addington
Warner, Harvey
Windsor, Essex
Armour, John
Eliot & Worthington (Chas. F. Eliot & Philip T. Worthington)
Livingston, S. Chisholm
Prince, Albert
Woodstock, Oxford
Whitehead, C. H.
Yarker, Addington
Shibley, J. A.

For Fine Watches & Jewellery, go to Savage & Lyman's, Cathedral Block, Montreal. (See card.)

NURSERY AND SEEDSMEN.

Albury, Prince Edward
Dempsey, Peter C.
Peck, James H.
Ayr, Waterloo
Lees, George
Beaverton, Ontario
Kellat, C. C.
Berlin, Waterloo
Geddes, Charles R.
Roy, Simon
Blair, Waterloo
Coldwell, John
Dickie, James & Sons
Bloomfield, Prince Edward
Williams, John P.
Borelia, Ontario
Morrish, George
Bowmanville, Durham
Brown, T.
Fisher, D.
Bridgend, Kent
Fields, Israel
Brighton, Northumberland
Thayer, N.
Buckhorn, Kent
Lee, Edward
Merrifield, Chester
Burgessville, Oxford
Woodroe, S.
Burnhamthrope, Peel
Gordon, Jeremiah
Burritt's Rapids, Grenville
Parker, Asa & Son
Campbell's Cross, Peel
Snyder, Abraham
Carleton, West, York
Abbs, George
Clinton, Huron
Searle & Davis (W. C. Searle & S. Davis)
Cobourg, Northumberland
Roberts, J. D.
Colborne, Northumberland
Simmons, D. L.
Coldstream, Middlesex
Zavitz, Daniel
Cressy, Prince Edward
Denike, Andrew
Crossbill, Waterloo
Tilt, N.
Drumbo, Oxford
Gransom, Thomas F.
Fergus, Wellington
Armstrong, George
Dickson, James
Galt, Waterloo
Baker, Thomas
Cairns, Robert
McMillan, Thomas
Gananoque, Leeds
White, Harrison
Gilford, Simcoe
Maconchy, Thomas
Glenallan, Wellington
Squires, Bostwick
Gore's Landing, Northumberl'd
Gabetis, Mrs
Harrowsmith, Frontenac
Shibley, S.
Hespeler Waterloo
Wheeler, D. C.
Hayesville, Waterloo
Tye, H. D.
Ingersoll, Oxford
Sinclair John
Kemptville, Grenville
Holmes, Craig
Keswick, York
Edwards, R. S.
Kinloss, Bruce
Dickey, David
Kinlough, Bruce
Dickie, David
Lanark, Lanark
Blair, George
Leslie, York
Leslie, George
Lobo, Middlesex
Fares, Henry
L'Orignal, Prescott
Marston, Josiah C.
McDonalds Corners, Lanark'
Blair, George
Markham, York
Crosby, L. & Co.
Meaford, Grey
Foster, W. H.
Merricksville, Grenville
Parker, H.
Mitchell, Perth
Falconer, Daniel
Mohawk, Brant
Racy, Thomas
Motherwell, Perth
Falconer, Daniel
Newcastle, Durham
Beamen. Joel
Louskins, James P.
Newbliss, Leeds
Campbell, William
New Hamburg, Waterloo
Nevills, T. G. S.
Scott, Allan P.
Wilker, Peter
New Lowell, Simcoe
Root, D.
Normandale, Norfolk
Staley, John W.
Norwichville, Oxford
Woodrow, Simcoe
Orwell, Elgin
Cutten, Bros.
Owen Sound, Grey
Parker & Cattle
Pakenham, Lanark
Fowler, Alexander
Paris, Brant
Arnold, John
Arnold, Charles
Picton, Prince Edward
Pease, James G.
William, John P.
Port Stanley, Elgin
Ferguson & Nixon
Preston, Waterloo
Caldwell, David
Prince Albert, Ontario
Holden, James
Morrish, George
Queensville, York
Hill, William
Raglan, Ontario
Williamson, John
Rockwood, Wellington
Mitchell, David
St. Catharines, Lincoln
Holden, John
St. Marys, Perth
Harstone, R.
McCallum, Cuthbert
Saugeen, Bruce
Busby, William
Stayner, Simcoe
Edward, R. S.
Straffordville, Elgin
Swayze, D. C.
Stratford, Perth
Thompson, R.
Strathroy, Middlesex
Richardson, Wm.
Tecumseth, Simcoe
Gilliy, William
Teeswater, Bruce
Pickard, C.
Thamesville, Kent
Jackson, H.
Smith, George A.
Trenton, Hastings
Hawley, A. D. C.
Tyrconnel, Elgin
Crane, Wm.
Wallacetown, Elgin
McNiff, John
McIntyre, James
McTavish, Duncan
Waterdown, Wentworth
Lee, William
Wellington Square, Halton
Campbell & Dunning
Wilkesport, Lambton
Meyers, Frederick
Windsor, Essex
Dougall & Co.

OCULIST AND AURIST.

Caledonia, Haldimand
Van Every, P.

For Fine Silver and Electro-plated Ware, go to Savage & Lyman's, Cathedral Block, Montreal.

OIL BARREL MANUFACTURER.

Oil Springs, Lambton
Bauer, Peter

OIL MANUFACTURERS AND DEALERS IN.

Belleville, Hastings
Sawyer, M., & Co. (M. Sawyer; J. H. Sawyer)
Taylor, John A.
Wills, T. & Co. (Thomas Wills; James Hambly)
Bothwell, Kent
Brake, John
Bowmanville, Durham
Horsey, W.
Higginbottom, J.
McMurtry, John
Murdock & Brothers
McLeod, J.
Porter, Wm.
Simson, T. E.
Stott, D.
Williams, R. E.
Young, R.
Bridgeport, Waterloo
Eby, E. & J. B.
Campbellford, Northumberland
Hawley, M. A.
Chatham, Kent
Snook, Thomas
Cookstown, Simcoe
Harper, Henry
Fergus, Wellington
Ramore, D.
Wilson, Jas.
Goderich, Huron
Shannon, W. D., & Co. (W. D. Shannon & S. Lamontine)
Ingersoll, Oxford
Clark, A., & Co.
Irwin, R., & Co.
Kincardine, Bruce
Guest, John
Lindsay, Victoria
Keeve, G. H.
Lucan, Huron
Farrell, John
Lynden, Wentworth
Orr, James E.
Orr, Wesley F.
Mooretown, Lambton
Smith & Baby
New Lowell, Simcoe
Root, D.
Oakville, Halton
Wood, Robert S.
Oil Springs, Lambton
Albion Petrolium Co. Joseph T. Williams, supt.
Black Creek Oil Co. L. C. Wright, agent
Buffalo Rock Oil Co. J. A. Blake, agent
Campbell Oil Co. William M. Campbell, agent
Canada Rock Oil Co. James Lockhart, agent
Clark & Rutherford (Albert Clark & W. T. Rutherford)
Crown Petroleum Co. Joseph T. Williams, agent
Danks' Wells, Isaiah Dank
Dawn Petrolium Co. George Taylor, agent
Detroit Rock Oil Works: T. D. Knox & Co. proprietors; Jas. Sisk, agent
Enniskillen Petroleum Refinery Co. David Pease, agent
Graham & Co. R. J. Riddell, agent
Hartford Oil Co. James Daniels, agent
Knox, T. D. & Co. James Sisk, agent
Little Falls Petroleum Co. Erastus Smith, agent
O'Grady, Standish G.
St. Clair Oil Co. John W. Sifton, manager
Victoria Petroleum Refining Co. J. H. Walker, supt.
Victoria Rock Oil Co. J. W. Gandy, agent
Way, Palmer
Williams, Joseph T. (late of Newark, N. J., U. S.)
Wyoming Petroleum Co. C. H. Conover, agent
Wyoming Rock Oil Co. Capt. Jas. Dick, manager
Peterboro', Peterboro'
Ormond & Gilmour (Chas. Ormond & John W. Gilmour)
Coulter, William
Kempt, A. W.
Peterboro' Petroleum Co.
Petrolia, Lambton
Boston Oil Land Co.
Danks, Isaiah
Hartford Co.
New York & Canada Co.
New York & Little Falls Co.
Petrolia Refining Co.
Pleasant Hill, Norfolk
Young & Wilson
Port Nelson, Halton
Douglass, W. J.
Preston, Waterloo
Elliott, Hunt & Co.
St. Catharines, Lincoln
Booth, Henry
St. Mary's, Perth
Gilpin, Thomas R.
Harstone, R.
St. Thomas, Elgin
Pollock, Alexander
Sarnia, Lambton
Liverpool Oil Refining Co. J. & C. Mackenzie
Peterson, N. C.
Young, Archibald, Jun.
Sparta, Elgin
Eakins, John A.
Smith, H. B.
Stevensville, Welland
Hendershot, Peter
Trenton, Hastings
Austin, W. H.
Deans, George
Gilmour & Co.
Hawley, A. D. C.
Ieffs, T.
Thompson, J. W.
Uxbridge, Ontario
Thompson, Henry
Whitby, Ontario
Brown, L.
Gerrie, James H.
Wroxeter, Huron
Miller, William
Wyoming, Lambton
Kemp, Henry
Robson, George
Taylor, George

OIL MACHINERY (Manufacturers of.)

Sarnia, Lambton
Blaikie, Francis

OPTICIAN.

Belleville, Hastings
McFee, Angus

For Fine Watches & Jewellery, go to Savage & Lyman's, Cathedral Block, Montreal. (See card.)

ORGAN AND MELODEON MANUFACTURERS AND DEALERS IN.

(See also Piano Forte Manufacturers.)

Belleville, Hastings
Harrison, E.
Orme, J. L.
Berlin, Waterloo
Boedecker & Stuebing (H. Boedecker & Conrad Stuebing)
Fuchs, August
Brantford, Brant
Wilkinson, J. T.
Burgessville, Oxford
Miller, J. M.
Chatham, Kent
Allan, P. C.
Scribner & Bell (G. W. Scribner & Robert Bell)
Goderich, Huron
Butler, John
Guelph, Wellington
Watson, E. P.
Owen Sound, Grey
Sloan, John
Peterboro,' Peterboro'
Ormond, J. R.
Pentland, D.
Port Hope, Durham
Russell, H. C.
St. Mary's, Perth
Phelps, J. W.
Von Gunten, L. & C.
St. Thomas, Elgin
Pringle, G. & Sons (G. & R. Pringle)
Sarnia, Lambton
Bickell, John
McMaster, David
Stratford, Perth
Buckingham, William
Maddocks, Thomas

OYSTERS AND FISH.

Brantford, Brant
Craig, Joseph & Son
Dunnville, Haldimand
King, Richard
Goderich, Huron
Saunders, James
Newmarket, York
Airth, Graham
Whitby, Ontario
Snow, Richard
Windsor, Essex
Grant, George

PAIL AND TUB MANUFACTURERS.

Aberarder, Lambton
McKay, Robert
Arthur, Wellington
Briston, John
Atha, Ontario
Moore, Peter
Athol, Glengary
McDonell, Allan
Aultsville, Stormont
Barnette. E. D.
Baden, Waterloo
Morley, Michael
Ballantrae, York
Rennan, John
Beaverton, Ontario
Crowe, J. F.
Belleville, Hastings
Wills, Thomas
Berkeley, Grey
Timson, Robert
Berwick, Stormont
Gagnon, Xavier
Blair, Waterloo
Tilt, John
Brougham, Ontario
Middaugh, Jacob
Burritt's Rapids, Grenville
O'Brien' Smith
Canboro, Haldimand
Bowman, Isaac
Chatsworth, Grey
Morris, Thomas
Curran, Prescott
Landris, Magloire
Dalhousie Mills, Glengary
Balamen, Joseph
Drayton, Wellington
Smith, A. C.
Embrun, Russell
Johnston, G.
Forest, Lambton
Graham, John
Walker, W. H.
Franktown, Lanark
Flagg, Thomas
Galt, Waterloo
Young, James
Goble's Corners, Oxford
Goble & Son
Goodwood, Ontario
Dyke, Frederick
Grafton, Northumberland
Lothrop, Silas
Taylor, Michael
Greenwood, Ontario
Wilson, J. C.
Harrowsmith, Frontenac
Eaton, John
Hespeler, Waterloo
Roos, J.
Indiana, Haldimand
Mills, John L.
Ingersoll, Oxford
Hall, Elisha
McConnell, H.
Iona, Elgin
Lumley, Thomas
Kars, Carleton
Bice, John
Kincardine, Bruce
Kay, William
Kitchen, Richard
McLeod, John
Langton, Norfolk
Martin, J.
Lansdown, Leeds
Huntley, Louson
Lynedoch Norfolk
Whitehead, J. G.
Martintown, Glengary
Smart, Roderick
Minden, Victoria
Moore, S.
Nithburg, Perth
Groday, Daniel
Kroll, Frederick
Normanton, Bruce
Siefert, Clements
North Eldon, Victoria
Burton, Joseph
Oakland, Brant
Scott, William
Orangeville, Wellington
Meek, William
Park Hill, Middlesex
Hayes, George
Perrytown, Durham
Heaney, Thomas
Plattsville, Oxford
Fried, N. & Co.
Port Dalhousie, Lincoln
Gregor, Joseph
Prince Albert, Ontario
Archer, John
Queensville, York
Watson, Charles
Salford, Oxford
Lewis, Coridon
Saugeen, Bruce
Granville, A.
Selby, Lennox
Meek, J.
Sherkston, Welland
Thomas, Israel J.
Simcoe, Norfolk
Adams, George
Stouffville, York
Badway, Peter
Moody, J.

For Fine Silver and Electro-plated Ware, go to Savage & Lyman's, Cathedral Block, Montreal.

Tamworth, Addington
Thompson, John Senr.
Trenton, Hastings
Dafoe, William
Tyrconnell, Elgin
James, Richard
Udora, Ontario
Clissold, Samuel
Uxbridge, Ontario
Burchalls, T.
Verona, Frontenac
Abrahams, Joseph, W.
Walkerton, Bruce
Higgins, Freeman
Hill, George
Williscroft, Bruce
Welsh, James
Wroxeter, Huron
Phippen, George
Wynford, Wellington
Lawrence, Charles, Sen.

PAINTERS (House and Sign.)

Acton, Halton
Yorman, J. W.
Adare, Huron
Todd, A.
Ailsa Craig, Huron
Ruff, William
Albion, Peel
Smith, George
Albury, Prince Edward
Maxsen, Levi
Alliston, Simcoe
Beale, T.
Almonte, Lanark
Bamford, Frederick
Bamford, Thomas
Cunningham, Patrick
Amherstburg, Essex
Hamilton, John
Lyons, J. W.
Antrim, Carleton
Hanksett, Edmund
Appin, Middlesex
Riddell, A.
Arkona, Lambton
Collenge, Mr.
Arnprior, Renfrew
Ashton, E.
Ashburn, Ontario
Bates, John
Aultsville, Stormont
Julian, Lewis
Aylmer West, Elgin
Foulso, William
Brown & Nunn
Snow, Alfred
Ayr, Waterloo
Gillespie, Joseph
Baden, Waterloo
Roos, Jacob
Ballyduff, Durham
Newaman, Willihm
Thompson, William
Bannockburn, Hastings
Buckman, George
Barnett, Wellington
Maul, William
Bayfield, Huron
Woods, Frederick
Beaverton, Ontario
Goblet, John
Belford, York
Ireson, Thomas
Benmiller, Huron
Hedelger, Jacob
Bethany, Durham
Thompson, Joseph
Belmont, Elgin
Kemtz, Frank
Merry, John C.
Mohr, William
Bloomsburg, Norfolk
Whissing, J.
Bloomfield, Prince Edward
Friar, J.
Borelia, Ontario
Nott, John
Boston, Norfolk
Cawley, Charles
Bowmanville, Durham
Hall, Harry
Sherrin, Thomas
Silver, E.
Sinclair, Robert
Stott, Houston
Stott, George
Stott, David
Bowmore, Simcoe
McDonald, Christopher
Brantford, Brant
Barber, Alfred
Bax, Alfred
Burns, Michael
Cheaves, Walter F.
Clifford, Daniel
Creevy, Henry
Davies, William
Downs, Edward
Fletcher, Geo.
Fletcher, Wm.
Florence, William
Harris, Andrew
Hickock, John
Hill, Benjamin C.
Holmes, Robert
Hudson, Caleb
Kelley, Robert
King, James
Lincoln, William
Noble, John
Popplewell, Frederick
Sterne, Henry T.
Tench, John
Tench, Robert
Breslau, Waterloo
Shoemaker, John S.
Bridgenorth, Peterboro'
Watson, John N.
Brighton, Northumberland
Solomon, James
Brockville, Leeds
Ashman, C.
French, C. H.
Gilpin, Wm.
Poulton, Richard
Bronte, Halton
Clemence, Thomas
Brougham, Ontario
Smith, John J.
Bruce Mines, Algoma District
Tweed, George
Burford, Brant
Whale, John
Burgessville, Oxford
Stevens, A.
Burritt's Rapids, Grenville
Waldo, R.
Buttonville, York
Willmot, Jackson
Caintown, Leeds
McLean, Grant
Cainsville, Brant
Orr, John
Silverthorn, G.
Caledonia, Haldimand
Leith, William
Norman & Hamilton
Campden, Lincoln
Moyer, Israel W.
Campbellford, Northumberland
Dunlop, John
Carlisle, Wentworth
Cranston, Henry
Carleton Place, Lanark
Gray, Wm. B.
Metcalf, William
Carleton West, York
Crapper, Thomas
Centreton, Northumberland
Derinis, William
Chatham, Kent
Dennis, S. F.
Harper, James
Chatsworth, Grey
Folliss, George
Cheltenham, Peel
Adams, John
Chippawa, Welland
Schacht, Christian
Claremont, Ontario
Lumley, William
Clifton, Welland
Bonds, Edward
Ward, Jacob
Clinton, Huron
Bowers, George
King, Arnold
Cloyne, Frontenac
Whitford, C.
Cobourg, Northumberland
Bain, John
Lawes, Charles
Conroy, Perth
Coddington, Benjamin
Consecon, Prince Edward
Bailey, L. C.
Baird, John
Cookstown, Simcoe
Casson, William B.
Cooksville, Peel
Price, James

For Fine Watches & Jewellery, go to Savage & Lyman's, Cathedral Block, Montreal. (See card.)

Copetown, Wentworth
Howard, Benjamin
Cornabuss, Grey
Van Felson, George
Crosshill, Waterloo
Bird, Benjamin
Crysler, Stormont
Wright, James
Culloden, Oxford
Darker, James
Cumminsville, Halton
Hewsom, John
Curran, Prescott
Denault, Pierre
Dalhousie Mills, Glengary
McIntosh, John
Dartford, Northumberland
White, Robert
Delta, Leeds
Beckett, James
Hazleton, William
Demorestville, Prince Edward
Barton, Ira B.
Barton, S. S.
Dickinson's Landing, Stormont
Parker, John
Drayton, Wellington
Fink, Joseph
Morton, Thomas
Duart, Kent
Kennedy, William
Dundas, Wentworth
Blackwe'l, James
Harper, James
Kelly & Patterson
Moore, Hugh
Mountain, T.
Eddystone, Northumberland
Benton, William
Egmondville, Huron
Watkensea, Alfred
Elora, Wellington
Leach, Wm.
Noble, G.
Pitcher, Richard
Scott, Henry
Vendishure, Mr.
Embro, Oxford
McKay, Evander
Erin, Wellington
Burgess, H.
Monro, James
Eugenia, Grey
Sanders, James
Exeter, Huron
Crispin, William
Green, C.
Falkirk, Middlesex
Yard, Henry
Farmersville, Leeds
Mitchell, Alexander
Fenelon Falls, Victoria
Whytte, Benson
Fergus, Wellington
Phelan, E.
Pitcher, Wm.
Fingal, Elgin
Lampson, William
Flinton, Addington
Smith, Benjamin F.
Fonthill, Welland
Knight, Thomas W.
Stone, Hosmer L.
Frankford, Hastings
Davis, J. H.
Freelton, Wentworth
Purnell, Joseph
Galt, Waterloo
Ferguson, D.
Hamilton, Robert
Gananoque, Leeds
Suddaby, William
Georgetown, Halton
Kennedy, Sam.
Taylor, Joseph
Glanworth, Middlesex
Fortune, Wm.
Glenallan, Wellington
Love, James
Goderich, Huron
Mann, F.
Gorrie, Huron
March, Henry
Grafton, Northumberland
Cletherve, James
Guelph, Wellington
Gouck, Douglas
Savors, Thomas
Skinner, G.
Stannard, Edward
Hanover, Grey
Brehm, Sigmund
Harpurhey, Huron
Gordon, Colin
Harrowsmith, Frontenac
Davis, W.
Harriston, Wellington
Canham, J. G.
Hawksville, Waterloo
Dudlow, Thomas
Hespeler, Waterloo
Bolduc, Joseph
Zryd, Joseph
Holden, Wellington
Vaugh, Joseph
Hullsville, Haldimand
Brown, Alpheus
Humberstone, Welland
Ganger, Lewis
Ingersoll, Oxford
Foy, W.
Hayward, W.
Kennedy, L. D.
Snelgrove, A.
Thompson, J. & Sons
Innerkip, Oxford
King, Ellis
Jordan, Lincoln
Moyer, Joseph
Kars, Carleton
Brandon, A. H.
Keenansville, Simcoe
Duggan, Robert A.
Keene, Peterboro'
McKnight, William
Kemptville, Grenville
Haley, Philip
Keenan, Michael
Kinmore, Russell
Jackson, George
Kilbride, Halton
Newsome, John
Kincardine, Bruce
McLear, Neil
Komoka, Middlesex
Urquhart, Alexander
Lanark, Lanark
Brown, Thomas
Daily, James
Daily, John
Lancaster, Glengary
Fotheringham, John
Parker, H. T.
Lansdown, Leeds
Deon, G. F.
Leamington, Essex
Hazelton, William
Pearce, George
Leslie, York
Greenwood, John
Listowell, Perth
Hacking, W. F.
Petherick, W. W.
Little Britain, Victoria
Howe, Thomas
Lloydtown, York
Dearling, William
Long Island Locks, Carleton
Johnston, Alexander
L'Orignal, Prescott
Hayes, James
Marston, Jeremiah
Loughboro, Frontenac
Fillion, Edward N.
Lucan, Huron
Young, William
Lucknow, Bruce
Bruce, John
Madoc, Hastings
Neff, H.
Mallorytown, Leeds
Mallory, William
Markham, York
Lumley, George
Smith, John D.
Martintown, Glengary
Critto, John
McMartin, John A.
Meaford, Grey
Mintun, John
Mill Bank, Perth
Stewart, William
Merrickville, Grenville
Edwards, Thomas
Millbrook, Durham
Story, Thomas
Watson, W. H.
Mille Roches, Stormont
Latrace, John
McGinn, John
Milton, Halton
Agar, William A.
Moffatt, A.
Moffatt, John
Minden, Victoria
Dryer, John
Mitchell, Perth
Glendenning, William
Sedgwick, William
Morrisburg, Dundas
Fells, S. B.
Morriston, Wellington
Swain, B. H.
Mount Elgin, Oxford
Roberts, S.

For Fine Silver and Electro-plated Ware, go to Savage & Lyman's, Cathedral Block, Montreal.

Mount Forest, Grey
Gillas, Charles
Gowanlock, Robert K.
Napanee, Lennox
Harrison, Henry
O'Rourke, John P.
Waller, John R.
Napier, Middlesex
Jackson, Thomas
Newburgh, Addington
Ager, James
Beckwith, Joseph
Murphy, F.
Newbury, Middlesex
Kinder, Edward
Newcastle, Durham
Reid, John
Warren, William
New Hamburg, Waterloo
Latschaw, Abraham & Son
Spec, John
Newland, York
Willmot, Jackson
Niagara, Lincoln
Johnson, Warner
Smith, Samuel C.
Nilestown, Middlesex
Craig, W.
Rolph, W.
Nithburg, Perth
Brown, John
Normanton, Bruce
Eby, Moses
North Augusta, Grenville
Bobier, William
Brownbridge, William
North Douro, Peterboro'
Ball, Joseph
North Eldon, Victoria
Butterworth, Edward
Norwichville, Oxford
Bradley, Robert
Powers, William
Stevens, Alfred
Willson, W. P.
Norwood, Peterboro
Atkinson, George
Nottawa, Simcoe
Bemrose, John
Sloan, John
Oak Ridges, York
Vailes, Richard
Oil Springs, Lambton
Gill, Sampson
Onondaga, Brant
Chave, Thos. T.
Orangeville, Wellington
Ferguson, James
Riddel, James
Youmans, Joseph
Orillia, Simcoe
Tite, George
Orono, Durham
Andrews, F.
Borland, Samuel
Mason, John
Osnabruck Centre, Stormont
Hutchins, William A.
Oshawa, Ontario
Fairwell, A.
Kirby, John & Thomas
Plunkett, J. E.
Owen Sound, Grey
Plaut, Henry
Oxford Mills, Grenville
Spry, Samuel
Paris, Brant
Rhodes, Thomas
Robertson, James
Park Hill, Middlesex
Scott, John
Pembroke, Renfrew
Angus, Robert
Garth, Gendo
Garth, Julius
Reynolds, Mr.
Pendleton, Prescott
Bragdon, G. D.
Perth, Lanark
Coombe, John S.
McLean, Robert
Spillman, Edward
Peterboro', Petarboro'
Coulter, William
Cox, H.
Fry, Thomas
Kempt, A. W.
Kennedy, W. N.
Picton, Prince Edward
Derbyshire, N.
Plantagenet, Prescott
McConnell, W.
Plattsville, Oxford
Heyward, James
Port Bruce, Elgin
Hall, George
Port Dalhousie, Lincoln
Charles, George F.
Port Dover, Norfolk
Matt, Joseph
Mitson, Samuel & Son
Port Hope, Durham
Rowland, William
Port Nelson, Halton
Mosher, B. F.
Port Robinson, Welland
Cook, Warren
Flowers, Reuben
Port Rowan, Norfolk
Stow, Mr.
Port Ryerse, Norfolk
Shelburg, Charles
Preston, Waterloo
Fenell, John
Stehle, George
Prince Albert, Ontario
Clarke, L. C.
Jamieson, William
Jury, John
Marsh, William
Puslinch, Wellington
Swain, Benjamin H.
Queensville, York
Silver, James
Rainham, Haldimand
Fitzgerald, William
Rainham Centre, Haldimand
Burthe, Mathias
Renfrew, Renfrew
Reynolds, James
Richmond Hill, York
Cooper, W.
Riversdale, Bruce
Price, William
Rondeau, Kent
Milliken, John
Rothsay, Wellington
McKenzie, John R.
St. Catharines, Lincoln
Frieseman, F. S.
Kelley, Thomas
O'Donnell, Daniel
Orr, James
Watson, William
St. Eugene, Prescott
Disonno, Francois
St. Mary's, Perth
McDonald, D. C.
McKillop, R.
Ward, R.
St. Thomas, Elgin
Hobbs, Mr.
Hutson, Albert
Hutson, M. B.
Pitfield, J.
Roe, Peter
Sandwich, Essex
Salteire, James
Sarnia, Lambton
Flanigan, John
Simpson, Andrew
Taylor, Chas.
Saugeen, Bruce
McLean, John
Seaforth, Huron
Govenlock, Andrew
Robertson, Wm.
Selby, Lennox
Hodgin, George
Schomberg, York
Cochran, Wm.
Shannonville, Hastings
Randall, Anson B.
Sheffield, Wentworth
Willard, John
Simcoe, Norfolk
Austin, J. S.
Singhampton, Grey
Hilts, William
Sleswick, Peel
Dodsworth, William
Smith's Falls, Lanark
Craine, John
Springfield, Elgin
Cook, John
Smithfield, Elgin
Youngs, Jacob
South Cayuga, Haldimand
Moyer, Moses W.
Springville, Peterboro
Watson, H. W.
Stayner, Simcoe
Manley, Thomas
Stirling, Hastings
Stevens, Stephen
Stouffville, York
Digeer, R.
Smith, W. G.
Straffordville, Elgin
Herrewdean, H. H.
Stratford, Perth
Cale, T.
Parmee & Holman
Terry, G.
Thompson, William
Winkler, F.

For Fine Watches & Jewellery, go to Savage and Lyman's Cathedral Block Montreal.) See card.

Strathroy, Middlesex
Curry, John C.
Milliken, John
Thompson, Edward
Sylvan, Middlesex
Gorrie, William
Simpson, E. W.
Tamworth, Addington
Shields, Charles
Tara, Bruce
Speer, John H.
Tecumseth, Simcoe
Fall, Nicholas
Teeswater, Bruce
Fairbairn, David
Judson, Mr.
Teetersville, Norfolk
McKee, M. C.
Thamesville, Kent
Judson, John R.
Thornhill, York
Lumley, John
Tillsonburg, Oxford
Pease, Lewis
Richards, Eugene
Van Every, John
Trenton, Hastings
Bailey, Charles
Braward, James
Dunlop, John
Tweed, Hastings
Houston, James
Uxbridge, Ontario
Jones, H.
Lavin, E.
McCarty, D.
Walker, W.
Vaukleek Hill, Prescott
Hays, William
Villeneuve, Michael
Vienna, Elgin
Weinhold, Henry
Villa Nova, Norfolk
Hislope, Henry
Violet, Addington
Bennett, Stephen
Vittoria, Norfolk
Swayze, A.
Walkerton, Bruce
Gammon, Richard
Wallacetown, Elgin
Gaines, Richard
Teer, T.
Wardsville, Middlesex
Smith, James
Warkworth, Northumberland
Closson, John
Osborne, Sheldon
Washington, Oxford
Simpson, Martin
Waterdown, Wentworth
Dogherty, James
Decker, Daniel
Thoenen, John
Waterloo, Waterloo
Date, Samuel H.
Moyer, Isaac H.
Swarts, Amos
Watford, Lambtou
Davis, Jeff.
Welland, Welland
Haney, H.
Welland Port, Lincoln
Heaslip, Partial
Wellesley, Waterloo
Heinsman, George
Wellington, Prince Edward
Ebbs, W. T.
Wellington Square, Halton
St. Clair, J.
West Woolwich, Waterloo
Reising, John D.
Whitby, Ontario
Devlin, W.
Gross, G. C.
Hannon, W. H.
Hatch & Brothers
Sleigh, T.
Wilson, A.
Winchester, Dundas
Weaver, Michael
dsor, Essex
Win Brown, N. R.
Goret, Thomas
Neveux, Louis
Wynford, Wellington
Cheesman, Charles
Cheesman, J. M.
Lee, James
York, Haldimand
Tuck, John
Zurich, Huron
Beeker, Louis V.

PAINTS, OILS, GLASS, &c.

Belleville, Hastings
Chandler, E.
Sawyer, M. & Co. (M. Sawyer & J. H. Sawyer)
Taylor, John A.
Wills, T. & Co. (Thos. Wills & James Hambly)
Berlin, Waterloo
Fennell, John
Bowmanville, Durham
Higginbotham, John
Brampton, Peel
Stork, Christopher
Brockville, Leeds
Allan, Turner
Fletcher, Christopher
Harding, T. J. B.
Hawkes, James
Turner, G. H. & Co
Clinton, Huron
Racey & Brother (J. B. & R. M. Racey
Cobourg, Northumberland
Hayden, John
Jeffrey & Sons
Cornwall, Stormont
Adams, P. E.
Goderich, Huron
Gardiner, H. & Co. (H. & M. Gardiner)
Guelph, Wellington
Higinbotham, N.
Horsman, Bro.
Mulholland, Henry

PAPER HANGERS.

Ailsa Craig, Huron
Ruff, William
Sherwin, William
Albury, Prince Edwards
Maxsen, Levi
Amherstburg, Essex
Lyons, J. W.
Whitesell, John B.
Antrim, Carleton
Hawksett, Edmund
Arnprior, Renfrew
Wolfe, Jonathan
Ashburn, Ontario
Bates, John
Ayr, Waterloo
Gillespie, Joseph
Gordon, James
Bannockburn, Hastings
Wilson, W. H.
Beaverton, Ontario
Goblet, John
Belmont, Elgin
Kuntz, Frank
Belmore, Huron
Oliphant, William
Benmiller, Huron
Hedeger, Jacob
Berkeley, Grey
Welsh, Robert
Bondhead Simcoe
Sutton, John
Bowmanville, Durham
Sherirn, J.
Sinclair, Robert
Silver, Edward
Stott, Houston
Brantford, Brant
Bax, Alfred
Breslau, Waterloo
Shoemaker, John S.
Bridgenorth, Peterboro'
Watson, John N.
Brighton, Northumberland
Solomon, James
Bronte, Halton
Clemence, Thomas
Brougham, Ontario
Smith, John J.
Campbellford, Northumberland
Dunlop, John

For Fine Watches & Jewellery, go to Savage & Lyman's, Cathedral Block, Montreal. (See card.)

Cheltenham, Peel
Adams, John
Wilkinson, M.
Clinton, Huron
Laycock, George
Cobourg, Northumberland
Bain, John
Consecon, Prince Edward
Bowerman, John
Squires, H. G.
Wood, Wylie
Culloden, Oxford
Darker, James
Dingle, Huron
Richards, A. W.
Dundas, Wentworth
Blackwell, James
Kelly & Patterson
Egmondville, Huron
Watkensea, Alfred
Elora, Wellington
Pitcher, Richard
Scott, Henry
Embro, Oxford
McKay, Evander
Erin, Wellington
Burgess, H.
Fenelon Falls, Victoria
Whytte, Benson
Fergus, Wellington
Phelan, Edmund
Pitcher, Wm.
Flinton, Addington
Flint, C. R.
Georgetown, Halton
[illegible]ggins, James
[illegible] H. A., & Co.
[illegible] Wellington
[illegible] James
Goderich, Huron
Butler, John
Gorrie, Huron
Oliphart, William
Grafton, Northumberland
Cletherve, James
Gravenhurst, Simcoe
Cooper, Thomas
Guelph, Wellington
Gouck, Douglas
Sayers, Thomas
Shewan, M.
Skinner, G.
Watson, E. P.
Harpurhey, Huron
Gordon, Colin
Hespeler, Waterloo
Zryd, Joseph
Inkerman, Dundas
Lalone, Mrs.
Innerkip, Oxford
King, Ellis
Ivanhoe, Hastings
Geary, John
Keenansville, Simcoe
Duggan, Robert A.
Keene, Peterboro'
McKnight, William
Kemptville, Grenville
Keenan, Michael
Kincardine, Bruce
McLear, Neil
Komoka, Middlesex
Hord, R.
Lanark, Lanark
Daily, John
Lancaster, Glengary
McGregor, Alexander
Lindsay, Victoria
Keeve, G. H.
Little Britain, Victoria
Howe, Thomas
Loughboro', Frontenac
Fillion, Edward N.
Lucan, Huron
Young, William
Lucknow, Bruce
Bruce, John
Madoc, Hastings
Niff, H.
Markham, York
Lumley, George
Smith, John D.
Merrickville, Grenville
Dobbie, John
Millbrook, Durham
Story, Thomas
Watson, W. H.
Minden, Victoria
Dryer, John
Mille Roches, Storemont
McGinn, John
Morriston, Wellington
Fisher, Got
Newbury, Middlesex
Kinder, Edward
New Hamburg, Waterloo
Cassey, Andrew
Newland, York
Willmott, Jackson
Norwichville, Oxford
Bradley, Robert
Powers, William
Stevens, Alfred
Willson, W. P.
Norwood, Peterboro'
Atkinson, George
Orangeville, Wellington
Ferguson, James
Mortimer, Richard
Riddell, James
Orono, Durham
Andrews, F.
Pembroke, Renfrew
Angus, Robert
Garth, Gendo
Garth, Julius
Reynolds, Mr.
Picton, Prince Edward
Friar, John
Pinkerton, Bruce
Geary, Thomas
Port Burwell, Elgin
Redeker, Frank
Port Colborne, Welland
Brennan, Hugh
Port Dalhousie, Lincoln
Charles, George F.
Port Hope, Durham
Carson, John
O'Donnell, P. J.
Peterboro', Peterboro'
Cox, H.
Port Stanley, Elgin
Mattocks, Richard
Preston, Waterloo
Forell, John
Schmidt, Frederick
Prince Albert, Ontario
Jamison, William
Queensville, York
Silver, James
Rednersville, Prince Edward
Cranter, James
Rockford, Norfolk
Scott, Susanah
Rondeau, Kent
Milliken, John
Rowan Mills, Norfolk
Kirk, Henry
St. Catharines, Lincoln
Orr, James
St. Mary's, Perth
Belch & Co.
Ward, Rowland
Sarnia, Lambton
McMaster, David
Saugeen, Bruce
McLean, John
Smith's Falls, Lanark
Crane, John
South Cayuga, Haldimand
Moyer, Moses W.
Sparta, Elgin
Strong, Charles
Stouffville, York
Degeer, R.
Straffordville, Elgin
Herrewdean, H. H.
Stratford, Perth
Buckingham, William
Maddocks, Thomas
Winter, Thomas
Strathroy, Middlesex
Curry, John C.
Stayner, Simcoe
Manley, Thomas
Streetsville, Peel
Lewis, Leander, F.
Teeswater, Bruce
Fairbairn, David
Thornhill, York
Cook, J. W.
Tillsonburg, Oxford
Pease, L.
Trenton, Hastings
Bailey, Charles
Braward, James
Tweed, Hastings
Hurston, James
Tyrconnel, Elgin
Gay, William
Uxbridge, Ontario
Kimmerly, J. S.
Warkworth, Northumberland
Osborne, Sheldon
Washington, Oxford
Simpson, Martin
Waterdown, Wentworth
Thoenen, John
Wellesley, Waterloo
Heinzman, George
Wellington, Prince Edward
Ebbs, W. T.

For Fine Watches & Jewellery, go to Savage & Lyman's, Cathedral Block, Montreal. (See card.)

West Woolwich, Waterloo
Reising, John L.
Whitby, Ontario
Devlin, W.
Hannan, W. H.
Sleigh, T.
Wilson, A.
Windsor, Essex
Brown, N. R.
Goret, Thomas
Wynford, Wellington
Lee, James
York, Haldimand
Mitchell, Nelson

PAPER HANGINGS (Manufacturers of.)

Georgetown, Halton
Race, H. A. & Co.

PAPER MANUFACTURERS.

Brantford, Brant
Babcock, Loderie
Cainsville, Brant
Rich, J. H.
Dundas, Wentworth
Fischer, John
Georgetown, Halton
Barber, William & Brothers
St. Catharines, Lincoln
Riordan, John
Trenton, Hastings
Oram, Howie & Co.
West Flamboro', Wentworth
Bansley, Mrs. William

PATENT MEDICINE MANUFACTURERS.

Brockville, Leeds
Comstock, W. H.
Judson, B. L., proprietor of Judson's Mountain Herb Pills, Morse's Indian Root Pills and Carlton's Condition Powders, Brockville, C. W., and 106 Franklin St., New York.
Napanee, Lennox
Blakeley, James
Newcastle, Durham
Northrup & Lyman
Peterboro', Peterboro'
Morris, E. M.D.
St. Mary's, Perth
McCallum, Cuthbert

PATENT TRUSS MANUFACTURERS.

Woodstock, Oxford
Crane, J. & Sons (J., J. jun., Thos. & George Crane)

PHOTOGRAPHERS.

Ailsa Craig, Huron
Ruff, William
Almira, York
King, William
Almonte, Lanark
Raines & Bradly
Amherstburg, Essex
Driffell, William
Laberite, David
Aurora, York
Stewart, Mrs. W.
Avon, Middlesex
Wait, Joel
Aylmer West, Elgin
Kennedy, James
Price, Aaron
Ayr, Waterloo
Wyllie, John
Barrie, Simcoe
Mintz, A. J.
Beaverton, Ontario
Beebe, S. L.
Bells' Corners, Carleton
Haggarty, Patrick
Belleville, Hastings
Boyce, John W.
Forrest & Lozo
James, Mrs. Emma
Terwilligar, Alex.
Bentinck, Grey
Collis, W. H. G. C.
Berlin, Waterloo
Bachman, Henry
Denison, D. G.
Bethany, Durham
Lang, Aaron
Bowmanville, Durham
Chesterfield, Steven
Henny, Mrs.
O'Hara, R. & H.
Brampton, Peel
Cole, J. W.
Craig, Wm.
Mason, Thos.
Brantford, Brant
Park, Seth
Smith, L. R., & Son
Stephens, John
Brighton, Northumberland
Donaldson, R. T.
Gross, A.
Bruce Mines, Algoma District
Ward, Thomas
Brockville, Leeds
Cole, Alexander G.
McIntyre, A. C.
Brougham, Ontario
Gould, John
Caledonia, Haldimand
Doebereiner, P.
Draper, Elisha
Cambray, Victoria
Powell, James
Chatham, Kent
Barnum, D. W.
Chapman, John
Taylor, Robert
Watson, John
Clifton, Welland
Barnett, Thomas, jun.
Hollister, George
Vanderslue, Joseph
Clinton, Huron
Phillips, R. J.
Sharp, H. Fred.
Cobden, Renfrew
Byfield, Thomas
Coboconk, Victoria
Carl, A. H.

For Fine Silver and Electro-plated Ware, go to Savage & Lyman's, Cathedral Block, Montreal.

Colborne, Northumberland
Johnson, William
Collingwood, Simcoe
Paget, Wm. P.
Consecon, Prince Edward
Bailey, Levi C.
Morrison, J. W.
Cookstown, Simcoe
Bailey, Thomas
Cornabuss, Grey
Van Felson, George
Cornwall, Stormont
Jaeckle, August
Lewis, Mrs. J. W.
Weber, Henry W.
Corunna, Lambton
Jemison, J.
Culloden, Oxford
Leader, Asaph
Curran, Prescott
Gordon, Campbell
DeCewsville, Haldimand
Dier, T. B.
Delhi, Norfolk
Howey, Jesse S.
Dickinson's Landing, Stormont
Hanes, William
Dingle, Huron
Stewart, Daniel
Duart, Kent
Barnum, Joseph
Dundas, Wentworth
Brooke, R. S.
Dunnville, Haldimand
Scott, W. G.
Elizabethville, Durham
Gray, Hugh
Elora, Wellington
Connon, T.
Gordon, Andrew
McLean, Andrew
Whitley, C.
Erin, Wellington
Blashill, W.
Exeter, Huron
Bowerman, H.
Fergus, Wellington
Watt, Hugh
Fonthill, Welland
Price, B. W.
Forester's Falls, Renfrew
Faught, Mary
Forestville, Norfolk
White, C. A.
Galt, Waterloo
Elliott, William
Georgetown, Halton
Woodland, George
Glencoe, Middlesex
Morehead, John
Goderich, Huron
Johnson, E. L.
Guelph, Wellington
Burgess, William
H. & B. F. Hall
Marshall, W.
Smith, Thomas
Harriston, Wellington
Canham, I. G.
Hawkesbury, Prescott
Goldstein, Mr.
Hawksville, Waterloo
Watson, William T
Hespeler, Waterloo
Souder, William
Ingersoll, Oxford
Baker, F. A.
Ross, Mrs. B.
Uren, R.
Innerkip, Oxford
Gunn, John
Keenansville, Simcoe
Crawford, A.
Kemptville, Grenville
Dougal, Miss
Martin, Samuel
Kendall, Durham
Crawford, A. & J.
Kincardine, Bruce
Adams Mr.
Lewis, H.
McLardy, W. B.
Keswick, Peel
Stennett, B. W.
Komoka, Middlesex
Attwood, P. H.
Lanark, Lanark
Richards, Walter
Leamington, Essex
Truax, Chester
Lindsay, Victoria
Francis, Edward
Gourley, Thomas
Listowell, Perth
Adams, W. F.
Bennie, James
Smith, S. M.
Lucan, Huron
Farrell, P.
Tait, Hugh
Markham, York
Stubbs, J. H.
Martintown, Glengary
McMartin, Malcolm
Meaford, Grey
Hill, Mrs. Geo.
Merrickville, Grenville
Cuyler, Stephen
Parker, Henry
Middleville, Lanark
Stead, Robert
Millbrook, Durham
Curry, James A.
Minden, Victoria
Earles, R. J.
Mitchell, Perth
Leadston, Thomas
Mooretown, Lambton
Spencer, Thos.
Morrisburg, Dundas
Fell, S. B.
Porteous, A. T.
Mount Forest, Grey
Gowanlock, Robert K.
Napanee, Lennox
Carman & Hubbs
Newboro', Leeds
McManus, Alphonso
Newbury, Middlesex
Glaghlin, W. D. M.
New Hamburg, Waterloo
Gram, Henry
Newmarket, York
Fitzpatrick, Richard
Niagara, Lincoln
Clench, Ralph
Norwichville, Oxford
Lindsay, S. A.
Lewis, William
Norwood, Peterboro'
Fife, Mrs. W. B.
Oil Springs, Lambton
Leavens, G. N.
Penton, Mr.
Omemee, Victoria
Curry, James A.
Oneida, Haldimand
Drapers, Elisha
Orangeville, Wellington
House, J. B.
Orono, Durham
Gamsby, L. A.
Oshawa, Ontario
Barrett, A.
Hoyt, J. E.
Owen Sound, Grey
Cain, W. C.
Paris, Brant
Land, M. E.
Pembroke, Renfrew
Howarth, Thomas
Pendleton, Prescott
Gordon, Campbell
Penetanguishene, Simcoe
Morveaux, T. H.
Perrytown, Durham
Gray, Hugh C.
Perth, Lanark
Morrison, P.
Peterboro', Peterboro'
Thompson, Robert
Picton, Prince Edward
Dingman, D.
Plantagenet, Prescott
McConnell, William
Plattsville, Oxford
Smith, Richard
Pleasant Hill, Norfolk
White, Calvin
Port Burwell, Elgin
French, Mrs.
Parks, James
Port Colborne, Welland
Gordon, Miss Martha
Port Dover, Norfolk
Murphy, John
Port Hope, Durham
Henry, E. E.
Port Rowan, Norfolk
Ross, William
Prescott, Grenville
Ferguson, A. W.
Preston, Waterloo
Stehle, George
Prince Albert, Ontario
Bradley, B F.
Renfrew, Renfrew
Byfield, Thomas L.
Richmond Hill, York
Hood, A. M.
St. Catharines, Lincoln
Disher, George
Inglis, James
Lummis, E. F.

For Fine Watches & Jewellery, go to Savage & Lyman's, Cathedral Block, Montreal. (See card.

St. Jacobs, Waterloo
Winkler, Jacob W.
St. Marys, Perth
McCallum, Cuthbert
McLain, W. T.
Wilson, James L.
St. Thomas, Elgin
Allen & Brothers
Lindop, William E.
Wallace, D. J.
Sandwich, Essex
Hunt, Dyer J.
Sarnia, Lambton
Robinson, W. A.
Saugeen, Bruce
Davis, Thomas
Seaforth, Huron
Bullock, W. H.
Lawrence, J.
Paltridge, F.
Simcoe, Norfolk
Hendricks, William
Horning, Isaac
Smith's Falls, Lanark
Hayes, D. F.
Stone, D. C.
Smithville, Lincoln
Field, John
Sparta, Elgin
Mills, Mortimer
Stratford, Perth
Burke, John
Hall, J. N.
Land, M. E.
Owen, John
Strathroy, Middlesex
Bradley, W. J.
Stayner, Simcoe
Kelsey, Norman
Williamson, William
Streetsville, Peel
Paterson, James D.
Woodland, George
Sunnidale, Simcoe
Cahill, Joseph
Tamworth, Addington
Hooper, Henry
Tillsonburg, Oxford
Chapman, Jacob
Soapes & Groves
Tweed, Hastings
Germon, Peter
Uxbridge, Ontario
Clark, J. C.
Vienna, Elgin
French, Mrs. M. E.
Walkerton, Bruce
Collins, William
Wardsville, Middlesex
Merrian, J. H.
Waterdown, Wentworth
Bowman, John
Waterloo, Waterloo
Campbell, C. A.
Watford, Lambton
Shaw, Stid
Wellington Square, Halton
Baker, W.
West Arran, Bruce
Burgess, John
Westbrook, Frontenac
Rose, Dan R.
West Flamboro', Wentworth
Williams, Morgan
Whitby, Ontario
Clark, J. A.
Douglas, W. H.
Green, A. A.
Harris, J. C.
Widder Station, Lambton
Beare, William
Windsor, Essex
Gorst, Thomas
Woodstock, Oxford
Burke, E.
Wyoming, Lambton
Fletcher, H. F.
York, Haldimand
Harvey, Alexander

PHYSICIANS AND SURGEONS.

Action, Halton
McGarvin, N.
Morrow, R.
Adare, Huron
Moore, Richard
Adelaide, Middlesex
Hoare, Walter W.
Ailsa Craig, Huron
Henderson, Donald
McAlpin, Dougald L.
Albion, Peel
Dalton, Wm. H.
Hickman, Edward
Alexandria, Glengary
McDonald, Colin
Alliston, Simcoe
Cheffey, Dr. R. S.
Almonte, Lanark
Mostyon, William
Patterson, James
Alton, Peel
Riddall, John K.
Appin, Middlesex
Ferguson, Dr. John
Ameliasburg, Prince Edward
Nash, Samuel
Amherstburg, Essex
Hackett, Dr. Joseph
Kemp, Dr. James
Lambert, Dr. Walter
Ancaster, Wentworth
Orton, Henry
Orton, Richard
Arkell, Wellington
Petty, Peter
Arkona, Lambton
Mothersell, Joseph M. D.
Arnprior, Renfrew
Cranston, Dr. J. G.
Arthur, Wellington
Gordon, John H.
Wadsworth, J. J.
Ashton, Carleton
Church, Mills K.
Athol, Glengary
Campbell, D. P.
Aultsville, Stormont
Hickey, R. J.
Aurora, York
Geikie, Walter M.D.
Hillary, R. W., M. D.
Avening, Simcoe
Thornbury, T.
Avon, Middlesex
Pritchard, F. W.
Aylmer West, Elgin
Clarke, G. F.
Foot, Ezra
Price, Edwin
Williams, Adolphus
Ayr, Waterloo
Bell, William
Bingham, G. W.
Baldwin, Addington
McLaughlin, George
Baltimore, Northumberland
McDonald, C. M.
Barrie, Simcoe
Ardagh, Arthur
Bath, Addington
Aishton, Thomas, M.D.
Sutherland, Rob.t D. M.D.
Cooper, John E.
Bayfield, Huron
Gairdner, A. M.D.
Woods, N.
Bayham, Elgin
Mann, P. M.
Beachville, Oxford
Corbin, Dr. James
Rich, John G. M.D.
Beamsville, Lincoln
Allen, H. C. M.D.
Comfort, W. A. M.D.
McLean, John G. M.D.
Small, J. B. M.D.
Beaverton, Ontario
Davidson, Dr. P.
Belleville, Hastings
Burdett, Dr. D. E.
Coleman, Dr. E. H.
Dorland, P. V. M.D.
Henry, W. J. M.D.
Holden, Dr. R.
James, Dr. Henry
Belmont, Elgin
McCallum, Dr. James
Spencer, Dr. C. B.
Belmore, Huron
Kay, J. P.
Berlin, Waterloo
Bowlby, D. S. M.D.
Mylius, Rudolph, M.D.
Pipe, William, M.D.
Whiting, James, M.D.
Yeaghey, H. M.D.
Berne, Huron
Eggart, George C.
Binbrook, Wentworth
Alway, J. W.

For Fine Silver and Electro-plated Ware, go to Savage & Lyman's, Cathedral Block, Montreal.

Kennedy, Alexander
McKay, Walter
Blair, Waterloo
Bowman, Abraham C.
Bloomfield, Prince Edward
Spencer, Dr. H. H.
Blyth, Huron
Burnham, G.
Sloan, William
Thomson, Alexander
Bobcaygeon, Victoria
Lloyd, Phipps
Bond Head, Simcoe
Orr, J. O.
Schofield, F. C.
Borelia, Ontario
Crandell, Byron, M.D.
Boston, Norfolk
Duncombe, Alex.
Bowmanville, Durham
Allison, W.
Davidson, J. G.
Graham, W. H.
Low, G. N.
Paton, George
Patterson, B.
Reid, H. R.
Bowmore, Simcoe
McKinnon & Fraser
Bradford, Simcoe
Clement, Lewis
Morton, Geo. D.
Brampton, Peel
Corson, J. W.
Heggie, D.
Pattullo, Alex.
Ramsay, S. F.
Brantford, Brant
Bacon, Wm. H. M.D.
Bonn, E. T. M.D.
Burns, E. A. M.D.
Digby, Alfred, M.D.
Griffin, Egerton
Mason, John
Preston, G. M.D.
Tufford, John H. M.D.
Brighton, Northumberland
Cook, H. L.
Fife, A. E.
Gross, P.
Brockville, Leeds
Edmondson, Dr. R.
Gordon, Dr. H. A.
Morden, John H. M.D.
Senkler, Dr. A.
Brucefield, Huron
Munroe, Neil
Brougham, Ontario
Armstrong, Dr.
Farrier, Dr.
Bruce Mines, Algoma District
Simpson, Thomas
Burford, Brant
Tufford, Dr. M.D.
Burgessville, Oxford
Thrall, J. H.
Caistorville, Lincoln
Haney, Robert A. M.D.
Caledonia, Haldimand
Macargon, William
Macpherson, William
Palmer, Henry, M.D.
Whicher, Henry
Caldwell, Peel
Millaney, Dr.
Campbellford, Northumberland
Bogart, J. D.
Wallace, Samuel
Willson, John
Cambray, Victoria
Bignan, V.
Camden East, Addington
Bicknell, Nathan, M.D.
Camilla, Simcoe
Frame, Robert, M.D.
Campbell's Cross, Peel
Hagyard, Thos.
Campbellville, Halton
Robertson, Dr.
Canboro', Haldimand
Parmento, W. L.
Carleton Place, Lanark
Burns, Robert, M.D.
Hurd, Wm. H., M.D.
McVane, J., M.D.
Wilson, Wm.
Carleton West, York
Bovell, Dr.
Castleton, Northumberland
Gould, C. M.
Cathcart, Brant
Higson, George
Cavan, Durham
Rodion, Thomas
Cayuga, Haldimand
Baxter, Benjamin
Baxter, J.
Centreville, Addington
Ash, John R., M.D.
Switzer, Wilson I., M.D.
Chatham, Kent
Askin, Chas. J. S., M.D.
Barr, Robert, M.D.
Bright, J. C., M.D.
Cross, Thos., M.D.
Douglas, J., M.D.
McCully, S. E., M.D.
Pegley, Rowley, M.D.
Rolls, Jas. A., M.D., M.R.C. S. of England
Sivewright, Jas. H., M.D.
Springer, Oliver, M.D.
Chatsworth, Grey
McGregor, Duncan, M.D.
Cheapside, Haldimand
Donnelly, William C.
Chippawa, Welland
Aberdein, Robert
McMicking, George
Churchill, Simcoe
Buchanan, C., M.D.
McKay, Wm., M.D.
Claremont, Ontario
Hall, Dr. Robert
Claude, Peel
Robinson, Charles
Clayton, Lanark
Thornton, William
Clifton, Welland
Crysler, Abner C.
Clinton, Huron
Appleton, Robert, M.D.
Cole, Wm. H., M.D.
Reeve, John, M.D.
Clover Hill, Simcoe
Norris, J W.
Cloyne, Frontenac
Cole, Oris
Cobourg, Northumberland
Beatty, John, M.D.
Benson, Dr.
Clark & Wade, (R. H. Clark & W. Wade
Gilchrist, James A.
Moore, C. C., M.D.
Powell, N. W.
Pugh, Frederick
Smith, Dr.
Wilson, John A.
Wilson, R. M., M. D.
Colborne, Northumberland
Bethune, A. N.
Halliday, J. T. J.
Massie, John
Powers, J. P.
Colchester, Essex
Hawkins, Dr. T.
King, Dr. L.
Collingwood, Simcoe
Bain, P. B.
Stephen, Alex. R.
Valleck, Dr.
Consecon, Prince Edward
Colton, Wallace W.
Searles, Abraham
Constance, Huron
Young, J., M. D.
Cookstown, Simcoe.
Lund, Richard
Norris, J. W.
Ross, James
Cornwall, Stormont
Allen, Dr. Wm. C.
Bergin Darby
Dickinson, James J.
McDonald, Dr. Angus
McDonald, A.
McDonald, R.
Rattray, Charles
Corunna, Lambton
Scott, William
Craigvale, Simcoe
Covey, E. J.
Townley, James
Credit, Peel
Dexû, B. W. B.
Twinûng, Edward
Creemore, Simcoe
Dack, B. N.
Culloden, Oxford
Lancaster, D. H., M. D.
McDonald, S., M. D.
Tripp, J. W., M. D.
Cumberland, Russell
Ferguson, James M. D.
Cumminsville, Halton
Carter, Arthur
McGregor, William
Dawn Mills, Kent
McInnes, Thomas
Delaware, Middlesex
Billington, Dr. George
Francis, Abraham
Delhi, Norfolk
Collver, A. J.
Blake, Warren H.

For Fine Watches & Jewellery, go to Savage & Lyman's, Cathedral Block, Montreal. (See card.)

Delta, Leeds
Imerson, A.
Perry, P. P.
Demorestville, Prince Edward
Curlett, James F.
Moore, Thomas, Jr.
Dickinson's Landing, Stormont
Wagner, Wm. H. M.D.
Dingle, Huron
Burns, Mr.
Lauder, A.
McCool, D. B.
Doon, Waterloo
Kerr, Dr. William
Drayton, Wellington
Emes, S. P. M.D.
Tuck, H. F. M.R.C.S.
Dresden, Kent
Clark, S. B.
Drumbo, Oxford
Rounds, James B.
Drummondville, Welland
Brown, George
Duart, Kent
McLaughlin, James
Dundas, Wentworth
Hamilton, James, M.D.
McMahon, J. M.R.C.S.
Orton, H. & Son (H. Orton, Sen. M.R.C.S. England, & R. Orton, M.D.)
Rutherford, H. C,
Dungannon, Huron
McKay, James
Dunnville, Haldimand
Farrell, John T.
Hopkins, N. Sen. M.D.
Hopkins, N. Jr. M.D.
Jarron, John, M.D.
McLaughlin, Alexander
Eden Mills, Wellington
Peach, Samuel
Egmondville, Huron
Fitzsimmons, George
Elora, Wellington
Finlayson, John
Middleton, W. G.
Paget, A. H.
Sparrow, Dr.
Embro, Oxford
Duncan, George
Swan, L. H.
Enniskillen, Durham
Hillier, William
McCullough, J. R.
McLaughlin, J.
Erin, Wellington
Dice, George
McNaughton, Henry
Etobicoke, York
Beatty, Thomas
Exeter, Huron
Cowan, Y. (Eclectic)
Hyndman, John, M.D.
Winans, George (Eclectic)
Falkirk, Middlesex
Candless, Dr. M.
Candles, F.
Glashan, T.
Hopkins, Dr. H.
Hopkins, N.
Farmersville, Leeds
Addison, R. H.
Chamberlain, Asher A.
Giles, John G.
Fenelon Falls, Victoria
Bigham, Hugh, M.D.
Fitzgerald, James
Fenwick, Welland
Haney, H.
Fergus, Wellington
Munro, John
Orton, Geo. T.
Fingal, Elgin
Fulton, John
Gustin, E.
Stewart, Peter
Fitzroy Harbor, Carleton
Aylwin, George
Dubord, David
Florence, Lambton
Davison, Myers
Morris, William
Fonthill, Welland
Fraser, John, M.D.
Forest, Lambton
Hutton, James
Forestville, Norfolk
Donly, Dr.
Fort Erie, Welland
Elliott, John
Kempson, P. T.
Jackson, James
Frankford, Hastings
Rowe, John A.
Franktown, Lanark
Nielson, Joseph A.
Nesbitt, George
Frankville, Leeds
Blakely, Robert
Freelton, Wentworth
Metherall, George, M.D.
Fullarton, Perth
Burns, Alexander
Galt, Waterloo
Betts, Henry A.
Dean, Dr.
Husband, George, M.D.
Philip, J. R.
Richardson, Samuel, M.D.
Seagram, Thomas, M.D.
Gananoque, Leeds
Richmond, Thomas
McCrum, Dr. Robert
Potter, Dr. Wm.
Potter, W. E., M.D.
Georgetown, Halton
Freeman, William
McCullough, Robert
Ranney, M.
Wright, W. H.
Glenallan, Wellington
Harvey, Samuel A.
Hodgskins, Thos. J.
Goderich, Huron
McDougall, P. A., M.D.
McLean, Thos. F., M.D.
Shannon, G. C., M.D.
Gorrie, Huron
Worthington, Addison
Grafton, Northumberland
Beehune, Dr.
Heldreth, Dr.
Higgins, Dr.
Greenbank, Ontario
Knowles, Dr.
Greenwood, Ontario
Fullarton, A.
Grimsby, Lincoln
Fitch, William, M.D.
Wolverton, J.
Guelph, Wellington
Brock, Lewis
Clarke, William
Colton, Dr.
Herod, Samuel G.
Howett, Dr.
McGuire, Edward W.
Orton & Clarke (Henry Orton, M.D. & William Clarke, M.D.
Parker, Thos.
Philips, Dr. Martin
Hall's Bridge, Peterboro'
Henry, Dr.
Humphries, Dr.
Ketchum, Dr.
Hampton, Durham
Noden, W.
Hanover, Grey
Landerskin, George
Harpurhey, Huron
Chalk, William
Harriston, Wellington
Cowan, James, M.D.
Harrowsmith, Frontenac
Smith, J. R.
Hawkesbury, Prescott
Ewing, Wm.
Roberts, E. T.
Hawksville, Waterloo
Vardon, W. H.
Haysville, Waterloo
O'Connor, M. Mc.
Hazeldean, Carleton
Church, C., M.D.
Heidelberg, Waterloo
Delion, Frederick
Hespeler, Waterloo
McIntyre, Robert
Hillsboro', Lambton
Gibson, Edward, M.D.
York, Thos. John
Hollen, Wellington
Griffith, J. W.
Maudsley, Henry
Hullsville, Haldimand
Elmore, Dr.
Humber, York
Lynn, James P.
Humberstone, Welland
Haney, M. F., M.D.
Thompson, Geo., M.D.
Huston, Wellington
Nesbit, Edward
Hyde Park Corners, Middlesex
Hanson, Henry
Ingersoll, Oxford
Bowers, Thomas
Carroll, D. W.
Clarke, Geo. A.
Hoyt, J. J.
McCausland, M. B.
Scott, H. H.
Springer, William

For Fine Silver and Electro-plated Ware, go to Savage & Lyman's, Cathedral Block Montreal.

Walker, Isaac R.
Inkerman, Dundas
Fulton, Dr. Q.
Innerkip, Oxford
Clement, Dr.
Nichol, Dr.
Taylor, Dr.
Innisville, Lanark
York, Dr. John
Invermay, Bruce
Francis, W. S., M.B.
Hawksworth, E., M.D.
Iona, Elgin
Cascaden, John, M.B.
Jerseyville, Wentworth
Keys, Flint L.
Jordan, Lincoln
Marlatt, J. W.
Keenansville, Simcoe
Stewart, Alexander
Keene, Peterboro'
McCrea, Amos
Kelvin, Brant
Chamberlin, Charles M. D.
Pitcher, M. D.
Kemptville, Grenville
Ferguson, Dr. C. F.
Sparhan, Dr. E. B.
Keswick, York
Burnie, Dr.
Dafoe, P. V. R., M. D.
Montgomery, J. W.
Kilmartin, Middlesex
McAlpin, Dugald
Kincardine, Bruce
Martin, D. H., M.D.
Mercer, J. F., M.D.
Moore, Andrew M.D.
Ross, D. H. M.
King, York
Langstaff, Lewis M.D.
Kinkora, Perth
Heebrand, Dr.
Klineburgh, York
Stephenson, J. D.
Komoka, Middlerex
Tweedale, T.
Smith, R. R.
Lanark, Lanark
Ferguson, R. B.
Monroe, Alexander
Lancaster, Glengary
McPherson, A. J., M.D.
Ross, Thomas M.D.
Langton, Norfolk
Franklyn, B.
Lansdown, Leeds
Piercey, Dr.
Leamington, Essex
Lambert, Robert M.D.
Lindsay, Victoria
Allanby, John M.D.
Fiddler, Joshua
Hernman & Martin (John Hernman & C. E. Martin)
Kemp, William, M.D.
Linwood, Waterloo
Bean, Samuel
Listowell, Perth
Nichol, John
Philp, John
Little Britain, Victoria
Andrews, J. D.
Lloydtown, York
Schofield, William
Lobo, Middlesex
Smith, W, E., M.D.
Tweedale, J. M., M.D.
Lockton, Peel
Aldicott, Dr.
Pettigrew, Dr.
Longwood, Middlesex
Ling, G. W.
Lonsdale, Hastings
Trousdale, J. D., M.D.
L'Orignal, Prescott
Clark, Dr. J. C.
Loughboro', Frontenac
Ash, David
Dunlop, Neil
Lucan, Huron
Martin, R., M.D.
Quarry, W. B., M.D.
Sutton, James M.D.
White, D., M.D.
Lucknow, Bruce
McGregor, Norman
Lunenburg, Stormont
Bartlett, Charles
Ferguson, A. A.
Lyn, Leeds
Coleman, W. F.
Spencer, John
McGillivray, Huron
Sutton, James, M.D.
Madoc, Hastings
Elmer, W. W.
Thwaites, Dr.
Maidstone, Essex
O'Falvey, J. P. W., M.D., M.R.C.S.D.
Mallorytown, Leeds
Haigh, E. B.
Malton, Peel
Johnston, James B.
Sanderson, G. W.
Manilla, Victoria
Bain, James
Tweedie, Gilbert
Manitowaning, Huron
Layton, David, M.D.
Markham, York
Coburn, William, M.D.
Doherty, John
McCausland, Thomas
Martintown, Glengary
McIntosh, James
Meaford, Grey
Maclean, Dr. C. R.
Sinclair, Dr. J. G.
Symes, Thomas, M.D.
Merrickville, Grenville
Forbes' G.
Leggo, C.
Middleport, Brant
Dee, Robert Hill, M.D.
Mill Bank, Perth
Johnston, Dr. J.
Millbrook, Durham
Might, James, M.D.
Turner, Henry
Milton, Halton
Alexander, Dr.
Crooker, T.
Desmond, H.
Dice, George
Freeman, C.
McDonald, Robert
Minden, Victoria
Wright, B. C.
Mitchell, Perth
Bowie, J.
Coon, D.
Hornibrook, E.
Mohawk, Brant
Cooke, A. H.
Mono Centre, Simcoe
Frame, Dr.
Mono Mills, Simcoe
Henry, Dr. James
•Tyndall, Dr. N. G.
Mooretown, Lambton
Bullen, C. F.
Gamble, A. W.
Morpeth, Kent
Fraser, John, M.D.
Smith, James M. M.D.
Morrisburg, Dundas
Chamberlain, T. F.
Sherman, A. B.
Morriston, Wellington
Keating, Thomas A.
Motherwell, Perth
Burns, Mr.
Parsons, George
Mount Elgin, Oxford
Caulton, F. G.
Mount Forest, Grey
Dunbar, Dr.
Ecroyd, Dr. A. E.
Millar, Dr.
Nairn, Middlesex
Sands, Richmond, M.D.
Nanticoke, Haldimand
Walker, James, M.D.
Napanee, Lennox
Bristol, Amos S.
Chamberlain, Thomas, M.D.
Grange, James, M.D.
Ross, Charles S. M.D.
Ruttan, Dr. Allen John
Shirley, Thomas, M.D.
Napier, Middlesex
Henderson, William
Nassagaweya, Halton
Robertson, David
Nelson, Halton
Carter, J. S.
Richardson, William
Neustadt, Grey
Niemeier, George
Newboro, Leeds
Dunham, George, M.D.
Preston, R. H., M.D.
Newburgh, Addington
Grant, John, M.D.
McCammon, Dr.
Spafford, H. W., M.D.
Newbury, Middlesex
Armstrong, A. Sen.
Deming, Prosper
McInnes, L. R.
Newcastle, Durham
Dodds, Dr.
Galbraith, Dr.

For Fine Watches & Jewellery, go to S.vage & Lyman's, Cathedral Block, Montreal. (See card.)

Rose, Dr. W. N.
New Dundee, Waterloo
Senghas, Louis, M.D.
New Hamburg, Waterloo
Boullie, W. H.
Eby, A
Steifelmeyer, Ulrick
Newington, Stormont
Baitle, Charles
Johnstone, William, M.D.
Newmarket, York
Bentley, John, M.D.
Hackett, James, M.D.
Nash, John
Pyne & Cross
Rogers, D. L., M.D.
Newland, York
McCallum, Dr. F. C.
Niagara, Lincoln
Ware, John E., M.D.
Watt, Dr.
Willson, R, M., M.D.
Nithburg, Perth
Mutler, P. J.
Nobleton, York
Watson, James A.
Norham, Northumberland
Demorest, B. G. G.
Normanton, Bruce
Douglas, Robert
North Augusta, Grenville
Blakely, Francis
Dunn, A. T.
North Douro, Peterboro'
Crawford, Sidney
Mann, John
North Eldon, Victoria
Clark, P. H.
Norwichville, Oxford
Beard, G. L.
Carroll, James
Cook, Ephraim
Norwood, Peterboro
Ford, S. P.
Scott, S.
Notfield, Glengary
Sinclair, A. C., M.D.
Oakville, Halton
Ogden, E. J.
Sutherland, Thomas
Wright, Dr.
Oakwood, Victoria
DeGrassi, A. W. J.
Odessa, Addington
Dupuis, Thomas, M.D.
Yeomans, Horace, M.D.
Oil Springs, Lambton
Douglass, Charles
Maclem, S. S.
Omemee, Victoria
Black, Wm. A.
Norris, Geo. A.
Orangeville, Wellington
Armstrong, William
Carbert, Joseph
Cook, George
Hewat, W. S.
Orillia, Simcoe
Ardagh, Dr.
Ramsay, Robert
Orono, Durham
Brown, M. A.
Herriman, Luther
Herriman, W. L.
Orwell, Elgin
Nelson, R. B.
Oshawa, Ontario
Clarke, Joseph, M.D.
McGill, Wm., M.D.
Owen Sound, Grey
Barnhart, C. E.
Cameron, Allan
Manly, Henry
Moffett, J. S.
Pakenham, Lanark
Blackwood, Samuel
Fowler, Alex.
Gibson, E. B.
Sweetland, J., M.D.
Palermo, Halton
Buck, A., M.R.C.T., London
Street, W. A.
Paris, Brant
Clarke, W., M.D.
Cook, S. W.
Dickson, James R., M.D.
Lawrence, John
Watt, John, M.D.
Park Hill, Middlesex
Caw, William
Pembroke, Renfrew
Clendinnen, J. D.
Duhamel, Louis
Irwin, James
McIvor, Bernard
McKenzie, E.
Pendleton, Prescott
Cummings, J.
Nichol, John
Penetanguishene, Simcoe
Gilmour, W. R., M.D.
Perrytown, Durham
Corbett, Astley H., M.D.
Perth, Lanark
Howdon, Dr. Robert
Horsey, Edward H., M.D.
Kellock, Dr. J. D.
Nichol, Dr. James
Sewell, E. Q.
Wilson, Dr. James
Peterboro', Peterboro'
Brown, Dr.
Burnham, Dr.
Harvey, Dr.
Morris, E. M.D. (Botanic)
McKeown, John, M.D.
Hollowell, Dr.
Poole, Thomas W. M.D.
Petersburg, Waterloo
Ballin, A. F. M.D.
Picton, Prince Edward
Gillespie, George
Moore, Thomas
Rankin, J. E.
Ruttan, J.
Point Edward, Lambton
Dingwall, Dr.
Plattsville, Oxford
Morrison, J.
Philip, D. L.
Treffry, R.
Pleasant Hill, Norfolk
Franklin, Benjamin
Port Burwell, Elgin
Gates, E. H.
Singer, D.
Port Colborne, Welland
Fares, Owen W.
Gordon, R.
Port Dalhousie, Lincoln
Reily, Adrian
Port Dover, Norfolk
Murphy, William
Sovereign, Dr.
Stewart, Dr. J. W.
Walker, N. O.
Port Hope, Durham
Burnham, Dr. R. W.
Cameron, Dr. C. M.D.
Curry, Dr. Reuben C.
Dewar, John F.
Evatt, Dr. W. H.
Griggs, Dr. H. P.
Perks, George, M.D.
Port Perry, Ontario
Oakley, F.
Port Robinson, Welland
King, R. S.
McFarland, John
Port Rowan, Norfolk
Chadwick, J. W.
Franklin, Byron
Phelan, John
Port Ryerse, Norfolk
Ryerse, George J.
Port Stanley, Elgin
Miller, Duncan, M.D.
Prescott, Grenville
Brouse, Dr. W. H.
Easton, Dr. J.
Jessup, Dr. H. D.
Prescott, Grenville
Jones, Dr. William J.
Melville, Andrew M.D
Preston, Waterloo
Folsom, F. R.
Koetsch, E. A.
Priceville, Grey
Seaman, A. L.
Prince Albert, Ontario
Agnew, Nevin
Brathurde, Dr.
Jones, G. W.
Jones, Richard
Puslinch, Wellington
Keating, Dr. Thomas B.
Queensville, York
Dafoe, Jacob
Raglan, Ontario
McBrene, William
Rainham Centre, Haldimand
Fry, John
Rednersville, Paince Edward
Curtis, Dr.
Renfrew, Renfrew
Beatty, Daniel
Evans, David
Freer, Thomas
Richmond, Carleton
Lyon, Arthur
Ridgetown, Kent
Proudfoot, H. M.
Smith, Jacob M.D.
Richmond Hill, York
Hostetter, John

For Fine Silver and Electro-plated Ware, go to Savage & Lyman's, Cathedral Block, Montreal.

Langstaff, James
Rochester, Essex
McHenry, J. D.
Rockport, Leeds
Cornwell, William
Rockwood, Wellington
Perkins, Dr.
Rondeau, Kent
McCulley, S. E.
Van Valsor, D. J.
Rosemount Simcoe
Armstrong, J. M., M.D.
Rowan Mills, Norfolk
Zapff, Jacob
Russell, Russell
Base, Joseph
St. Andrews, Stormont
Blacklock, Dr.
St. Catharines, Lincoln
Boyle, Arthur
Cross, William
Goodman, Edwin
Havens, F. H.
Jukes, Augustus
Lane, William
Mack, Clark & Mack, Theophilus Mack, T. Clark & F. M. Mack
Marsales, Robert
Oille, Lucius
Traver, N. A.
St. Eugene, Prescott
McKennon, D. H.
Mongenais, D. N.
St. Jacobs, Waterloo
Ghent, Byron
St. Johns, Middlesex
Freekelton, J. D.
St. Marys, Perth
Hall, James J., M.D.
Harrison, David H., M.D., C.M., L. C. P. & S., L. C.
Lewis, R. P., B. A. & M. D.
Weir, William M.D.
Wilson, D., M.D.
Wilson, G. D., M.D.
St. Thomas, Elgin,
Going, Dr. M.D.
Gustin, Dr. M.D.
Hanvery, William H.
Southwick, Geo. M.D.
Thompson, A.H., M.D.
VanBuskirk, Dr. M.D.
Wilson, J. E., M.D.
Wilson, J. H., M.D.
Sandhill, Peel
Henry, Thomas
Sandwich, Essex.
Casgrain, C. E.
Youngblood, Ant.
Sarnia Lambton
Bell, Alex., M.D.
Buck, Morris R., M.D.
Johnston, Thomas W., M.D.
Poussett, Arthur, M.D.
Shoebotham, Henry, M.D.
Saugeen, Bruce
Scott, W. S.
Sault Ste Marie, Algoma Distri't
Kelley, Dr.
Scarboro, York
Closson, L. D.
Schomberg, York
Playtor, Edward
Seaforth, Huron
Coleman, Timothy, M.D.
Smith, Dr.
Selkirk, Haldimand
Gowans, Dr.
Harrison, Dr.
Shakespeare, Perth
Flynn, Dr.
Hessel, Dr.
Lewis, Dr.
Muter, Dr.
Shannonville, Hastings
Channonhouse, Thomas
Redner, R. P.
Sharon, York
Noble, Hiram
Sheffield Wentworth
Lundy, Dr. John, B.
Simcoe, Norfolk
Clarke, John
Covernton, C. W.
Hillyer, Edward S.
Wilson, John, M.D.
York, Winford
Smith's Falls, Lanark
Anderson, Dr.
Atchinson, Dr.
Burritt, Dr. H.C.
Burritt, Dr. Walter H.
Smithville, Lincoln
Collver, John W.
Considyne, John W.
Sparta, Elgin
Sanderson, Robert
Soper, J.
Springfield, Elgin
Alfred, R. H.
Spencerville, Grenville
Wallace, J. M.
Stayner, Simcoe
Fraser, Dr.
McKinnon, Dr.
Streetsville, Peel
Barnhart, John, M.D.
Crumbie, John, M.D.
Wood, James, M.B., M.D.
Stevensville, Welland
Goforth, F.
Stirling, Hastings
Boulter, G. H.
Bradley, B. L.
English, T. F.
Parker, R.
Stouffville, York,
Freel, Drs. J. G. & S. L.
Lloyd, Dr. A. C.
Stoney Creek, Wentworth
Campbell, D. W , M.D.
McKelcan, George, M.D.
Stratford, Perth
Cowan, W. B., M.D.
Hanvey, W. H., M.D.
Hyde, J., M.D.
Shaver, Peter Rolph, M.D., L.C.P. & S., L.C.
Jackson, J. Phillip, M.B.
Smith, Drs. W. R. & S. F.
Waugh, D., M.D.
Strathroy, Middlesex
Bettridge, W., M.D.
Campbell, C. T., M.D.
Cowan, James, M.D.
Edwards, E. G., M.D.
McIntyre, D. C., M.D.
McKellar, Dougald S., M.D.
Mothersill, John, M.D.
Sutton, York
Noble, C. T.
Sylvan, Middlesex
Brush, Lewis E.
Dow, Lorenzo
Howland, T. F.
Swainby, Middlesex
Hopkins, Nicholas
Tamworth, Addington
Aylesworth, Arch. K.
Knight, James
Teeswater, Bruce
Fleming, Neil
Tecterville, Norfolk
McLaughlin, James
Tevoitdale, Wellington
Hill, Alexander
Thamesford, Oxford
Dawes, Dr. T.
Thamesville, Kent
Ruthven, George, M.D.
Saisher, R. D., M.D.
Thistlewood, York
Savage, Dr.
Thornbury, Grey
Hurlburt, Dr. G. W.
Thornhill, York
Adlington, Robert
Reid, John N.
Tillsonburg, Oxford
Ault, J. M.
McCallum, J.
Pritchard, F. W.
Sinclair, L. C.
Trenton, Hastings
Day, H. W., M.D.
Deans, Geo., M.D.
Wartman, P. G.
Tullamore, Peel
Mullin, J. T.
Tuscarora, Brant
Dee, Robert H.
Tweed, Hastings
Howell, George
Pomroy, S.
Spencer, W. H.
Tyrconnel, Elgin
Moll, Dr. L.
Tyrone, Durham
Law, W. H., B.A., M.D.
Udora, Ontario
Bolster, Dr. John
Lewis, Levi, M.D.
Unionville, York
Justice, Charles
Eckhardt, Thos. P.
Uxbridge, Ontario
Bascon, Dr.
Balster, Dr.
Hardy, Dr.
Nation, Dr.
Vandecar, Oxford
Tripp, John W.
Vankleek Hill, Prescott
Harkin, William
Segar, Charles

For Fine Watches & Jewellery, go to Savage & Lyman's, Cathedral Block, Montreal. (See card.)

Verona, Frontenac
Taylor, Henry
Vienna, Elgin
Gates, E. H.
Tweedale, J. B.
Vail, Chas. A.
Vittoria, Norfolk
McInnes, Walter J.
Walrath, J., M.D.
Walkerton, Bruce
Scott, William J., Surgeon
Usher, Henry, M.D.
Wallacetown, Elgin
Ruthven, D. G.
Sinclair, D.
Walsingham, Norfolk
McLean, John
Wardsville, Middlesex
Couse, George
McIntyre, D.
Warkworth, Northumberland
Carter, Dr. Robert
Warwick, Lambton
Nash, Hutcheson J.
Weir, Richard
Waterdown, Wentworth
Flock, C. Wm., M.D.
Murray, John Geo., Surgeon
Philp, William, M.D.
Skinner, Ormond, M.D.
Waterford, Norfolk
Merritt, Joseph A.
Waterloo, Waterloo
Christ, Frederick, M.D.
Reynolds, R. T., M.D.
Waterloo, Frontenac
Beamish, Wm., M.D.
Brown, Marshall J., M.D.
Sparham, Geo., M.D.
Watford, Lambton
Gunn, Dr.
Welland, Welland
Rieley, Dr.
Schooley, Dr.
Welland Port, Lincoln
Lane, William, M.D.
Wellesley, Waterloo
Waldon, J. W.
Wellington, Prince Edward
Watson, C. V.
Wellington Square, Halton
Bullen, Charles F. M.D.
West Flamboro', Wentworth
Miller, Thomas, M.D.
Westport, Leeds
Ash, E.
Clark, John
Tabor, Stephen
West Woolwich, Waterloo
Thom, J. T.
Whitby, Ontario
Carson, G. A.
Clark, R. W.
Eastwood, W. O.
Gunn, R. J.
Whitevale, Ontario
Closson, John, M.D.
Wilkesport, Lambton
Highland, John
Sturdevant, Hiram
Winchester, Lambton
Grant, J.
Wood, O. C.
Windsor, Essex
Donnelly, Dr. Edmund B.
Winterbourne, Waterloo
Thom, Dr.
Wolfe Island, Frontenac
Kertland, Edward, M.D.
Woodbridge, York
D'Eveline, John
Woodburn, Wentworth
Kennedy, Alexander
McKay, Walter
Woodstock, Oxford
Brown, B. P.
Field, S. C.
Scott, S. A.
Scott, William
Turquand, John
Woodville, Victoria
Clark, Peter H.
Wroxeter, Huron
Peters, James
Wynford, Wellington
Sparrow, J. W.
Wyoming, Lambton
Miller, Dr. J. W.
Mott, Dr. G. B.
York, Haldimand
Davis, R. H.
York Mills, York
Cowdry, Thomas
McMaster, Alexander
Yorkville, York
Berryman, Charles B.
Zurich, Huron
Poller, Charles, M.D.

PIANO FORTE MANUFACTURERS.

Belleville, Hastings
Orme, J. L.
Flint, E. C.
Cobourg, Northumberland
Stephens, George
Oshawa, Ontario
Allin, L.
Bowmanville, Durham
Brimacomb, J. M.

PICTURE FRAME MAKERS.

Guelph, Wellington
Shewan, M.

PILOTS.

Algonquin, Grenville
Hunter, James
Amherstburg, Essex
Hackett, Capt, James
Arnprior, Renfrew
Robillerd, Henry
Aultsville, Stormont
Bakers, Simon
Dafoe, Richard
Elliott, J. & W.
Loucks, Jacob
Loucks, William
Baby's Point, Lambton
McDonald, David M.
McDonald, Henry M.
McDonald, John D.
Beaverton, Ontario
Anderson, Charles
Consecon, Prince Edward
Huycke, John
Cumberland, Russell
Sullivan, John
Dickinson's Landing, Stormont
Hoople, William
Douglas, Renfrew
McGregor, James
Farran's Point, Stormont
Eligh, Alexander
Gananoque, Leeds
Baker, F. B.
Gravenhurst, Simcoe
McCabe, James
Hawkesbury, Prescott
Cameron, Allen
Cummings, John
Inkerman, Dundas
Lock, John
Loch Garry, Glengary
Cameron, Alexander
L'Orignal, Prescott
Converette, Tanis
Cummings, Mortimer
Pembroke, Renfrew
Duseault, J.
Mallot, A.
Mulligan, David
Port Dalhousie, Lincoln
Payne, James

For Fine Silver and Electro-plated Ware, go to Savage & Lyman's, Cathedral Block, Montreal.

Rockport, Leeds
Buck, John
St. Eugene, Prescott
Brisbois, Cyrile,
Brisbois, Hannidas
Malette, H.
St. Denis, Michel
Saugeen, Bruce
Spence, John
Sombra, Lambton
Rattray, William

PIN MAKER.

Gananoque, Leeds
Warner, Charles

PLANE MAKER.

Gads' Hill, Perth
Dryberry, John

PLANING MILLS.

Almira, York
Farmer, Thomas
Almonte, Lanark
Riddell, William
Appleton, Lanark
Wilson, William
Arnprior, Renfrew
Grant, John
Young, Alex.
Ashburnham, Peterboro'
Robertson, Wm. & John
Ayr, Waterloo
Gladstone, James
Baldwin, Addington
Grane, Robert
Beaverton, Ontario
Corbman, J. R.
Belleville, Hastings
Diamond, A.
Pringle, A. N.
Berlin, Waterloo
Winger, John
Bloomfield, Prince Edward
Clark, W. G.
Boston, Norfolk
Lutes, William
Bowmanville, Durham
Neads, Jacob
Walters, G. P. & Co.
Brantford, Brant
Tutt & Henry
Watts, William
Brighton, Northumberland
Killogg, A. L.
Caledonia, Haldimand
Scott, John & Co.
Campbellford, Northumberland
Connolly, Daniel
Campbellville, Northumberland
Cargill, Henry
Cannifton, Hastings
Wartman, D. G.
Cashmere, Middlesex
Wood & Bennett
Chatham, Kent
Hadley, S.
Chippewa, Wentworth
Davidson, Thomas
Claremont, Ontario
Forfar, John
Walker, William
Colebrook, Addington
Wartman, Peter
Drumbo, Oxford
Brown, S. D.
Dundas, Wentworth
Sheldrick, Thomas
Eddystone, Northumberland
Flynn, Joseph
Elora, Wellington
Eaby & Son
Etobecoke, York
Howland, W. P. & Co.
Galt, Waterloo
Robson, J. & R.
Gananoque, Leeds
Briggs, J.
Mitchell, George
Wright, Robert
Gilford, Simcoe
Rankin, Abraham
Goderich, Huron
Crabb, C.
Gormley, York
Farmer, Thos.
Gorrie, Huron
Leech, Edward
Hall's Bridge, Peterboro'
Hall & Cook
Hespeler, Waterloo
Kribs, L.
Ingersoll, Oxford
Christopher, J., & Brothers
Oliver, Adam
Kelvin, Brant
Crane, James
Markham, York
Speight T., & Son
Vick, Wm. J.
Mill Bank, Perth
Might, Robert
Millbrook, Durham
Fair, George
Mille Roches, Stormont
McDonald, A. B.
Milton, Halton
Smiley, Wm.
Morrisburg, Dundas
McKenzie, William
Morriston, Wellington
Clark, Peter
Mount Forest, Grey
Bentley, William
Newcastle, Durham
Treleaven, John
New Dundee, Waterloo
Reichard, Jacob
Newland, York
Wilson, Mrs. Elizabeth
Nithburg, Perth
Rainey, William
Orono, Durham
Townshend, Archibald
Orwell, Elgin
Turnbull & Wicket
Picton, Prince Edward
Robin, J. W.
Plattsville, Oxford
Fried, N., & Co.
Port Dalhousie, Lincoln
Donaldson & Andrews
Port Dover, Norfolk
Ansley & Pitts
Thompson, A.
Port Perry, Ontario
Harper, Joseph J.
Preston, Waterloo
Erb, A. A. & Brothers
Rainham, Haldimand
Honsberger, Isaac
St. Catharines, Lincoln
Dolson, S. G.
Hellems, Chas. W.
Sarnia, Lambton
Mackenzie, R. & H. F.
Saugeen, Bruce
Angus, A. & P.
Shannonville, Hastings
Pegan, Robert F.
Stratford, Perth
Eson, William
Rigg, Robert
Scrimgeour, Alexander
Tamworth, Addington
Grange & Sweet
Tillsonburg, Oxford
Tillson, E. D.
Townsend Centre, Norfolk
Sanford, J. M.

For Fine Watches & Jewellery, go to Savage & Lyman's, Cathedral Block, Montreal. (See card.)

Trenton, Hastings
Gilmour & Co.
Uxbridge, Ontario
White, William
Walkerton, Bruce
Blair & Hargreaves
Welland, Welland
Betts, M.
Shrigley, J.
Whitby, Ontario
Grose, S.
Whitevale, Ontario
Gilchrist, G. & D.
Woodstock, Oxford
Scofield, F. B.
York Mills, York
Hogg, J. & W.
Zimmerman, Halton
Zimmerman, H. P.

PLASTERERS.

Aberfoyle, Wellington
McIntyre, Hugh
Acton, Halton
Collins, J.
Lozier, J.
Admaston, Renfrew
Ferguson, James
Scott, Hercules
Ailsa Craig, Huron
McPartling, Patrick
Albion, Peel
Longbottom, Charles
Morris, William
Algonquin, Grenville
Crain, Robert
Alliston, Simcoe
Miller, W.
Almira, York
Hitchcock, James
Almonte, Lanark
Philips, Patrick
Amherstburg, Essex
England, James
Morin, James
Ryan, John
Rooth, Griffin
Scott, Robertson
Appleton, Lanark
Campbell, Alexander
Arkell, Wellington
Walsh, Michael
Arnprior, Renfrew
Dodds, John
Mangen, Thomas
Arthur, Wellington
Gowdley, James & Sons
Saunders, Duncan
Ashburnham, Peterboro'
Johnston, James
Philp, William
Aylmer West, Elgin
Gunstone, Moses
Martin, Richard
Ayr, Waterloo
Ross, Robert
Baby's Point, Lambton
Duffy, Charles
Flannigan, Thomas
McDonald, Duncan
Ballantrae, York
McFarland, A.
Baltimore Northumberland
Tinney, John
Bannockburn, Hastings
Raynor, John
Bayfield, Huron
Haarke, A.
Willey, John
Bayham, Elgin
Bradt, John
Beachville, Oxford
Collier, Benjamin
Fisher, Augustus
Bell's Corners, Carleton
Lytle, James
Belmont, Elgin
McMullen, Benjamin
Benmiller, Huron
Harte, Samuel
Nagle, Joseph
Bentinck, Grey
Cochen, Stephen
Ennes, William
Eva, Philip
Berkeley, Grey
Fanning, Joseph
Berwick, Stormont
McKinnon, Alexander
Bloomington, York
Chester, Thomas
Peacock, Thomas
Blyth, Huron
Charles, William
Somers, William
Bondhead, Simcoe
Harrington, Francis
Shields, Robert
Borelia, Ontario
Crandell, Benjamin
Nott, James
Boston, Norfolk
Merrill, Warren
Bothwell, Kent
Heck, Francis
Bowmanville, Durham
Bellman, Thomas
Bowden, T.
Boyce, William
Geddy, George
Uny, Robert
Brantford, Brant
Leech, William
McKenna, Patrick
Sutton, Robert D.
Tanner, Charles
Waldron, Richard
Waling, John
Brighton, Northumberland
Burr, John
Brougham, Ontario
Smith, G. B.
Brucefield, Huron
Bowes, J.
Bruce Mines, Algoma District
Higgs, James
Shipard, William
Burford, Brant
Boughton, Mr.
Lindsay, James
Burgessville, Oxford
Caulter, James
Smith, C.
Byron, Middlesex
Flint, Pirney
Caintown, Leeds
Tennant, William
Caldwell, Peel
Boyd, James
Caledon, Peel
Wallace, Edward
Camilla, Simcoe
Knowles, William
Campbellville, Halton
McElrevy, George
Canboro', Haldimand
Swazie, Richard E.
Canfield, Haldimand
Adron, Mark
Weaver, Adam
Carlisle, Wentworth
Edgar, Thomas
Corunna, Lambton
Wallace, James
Castleton, Northumberland
Bowen, John
Cashel, York
Davison, William
Chatsworth, Grey
Earls, Elias
Watson, Samuel
Cheapside, Haldimand
Goodwin, John
Cheltenham, Peel
Boyd, James
Brown, Samuel
Mitchell, William
Claremont, Ontario
Rawson, Jonas
Thomson, Thomas
Clifford, Wellington
Thomas, William J.
Vincent, John
Clifton, Welland
Lether, John
Coboconk, Victoria
French, Frederick
Colinville, Lambton
Jhan, Henry
Constance, Huron
Milson, David
Cookstown, Simcoe
Hughes, Robert
Cooksville, Peel
Smith, Isaac
Copetown, Wentworth
Fox, Thomas
Craigleith, Grey
Gilbert, Edward

For Fine Watches & Jewellery, go to Savage & Lyman's, Cathedral Block, Montreal. (See card.)

Craigvale, Simcoe
Wice, Nathaniel
Creemore, Simcoe
Cluson, Oliver
Cressy, Prince Edward
Burley, Sylvester
Cullodeu, Oxford
Bernard, Jonah
Cumberland, Russell
Frazer, John
Cumminsville, Halton
Duffies, John & Son
Curran, Prescott
Legault, Paul
Davenport, York
Taylor, George
Delta, Leeds
Bruce, John
Tomkins, George
Dexter, Elgin
Parker, Nelson
Dickinson's Landing, Stormont
Forbes, Peter
Gaffney, Charles
Servis, Alexander
Stewart, John
Donegal, Perth
Laird, William
Drayton, Wellington
Noecker, Louis
McCartney, John
Schrader, C.
Drumbo, Oxford
Allen, John
Conliffe, Alex.
Whittrick, William
Duart, Kent
Scott, Thomas
Dungannon, Huron
Hannagh, John
East Oro, Simcoe
Gilchrist, Colin
Eden Mills, Wellington
Harris, John
Elizabethville, Durham
Pascoe, John
Elora, Wellington
Lawrence, Charles
Stafford, C.
Stafford, William
Embro, Oxford
Geddes, Robert
McKay, William
Embrun, Russell
Perault, M.
Erin, Wellington
McArthur, Alex.
Eugenia, Grey
Goode, Martin
Everton, Wellington
Deweir, Robert
Exeter, Huron
Bissett & Marshall
Howard, James
Sanders, John
Sharp, Ralph
Falkirk, Middlesex
Baker, C.
Farmersville, Leeds
Griffin, Hamilton
Willoughby, William
Fergus, Wellington
Fanning, Joseph
Gourlay, A.
Fitzroy Harbor, Carleton
Cameron, Duncan
Friel, Alexander
Frankford, Hastings
Bell, C. H.
Benedict, George
Fuller, G.
Sweetman, N.
Franktown, Lanark
McCormick, James
McQuarrie, Dougall
Froomfield, Lambton
Milner, Joseph
Fullarton, Perth
Mitchell, Robert
God's Hill, Perth
Kollman, Jacob
Galt, Waterloo
Havill, James
Glenallen, Wellington
Wood, James
Glen William, Halton
Smith, George
Goderich, Huron
Breckinridge, J.
Gorrie, Huron
Loomis, Francis
Gourock, Wellington
Kirkland, Edmund
Halls' Bridge, Peterboro'
Tate, John W.
Walley, Charles
Hannon, Wentworth
Cotton, Herbert
Harpurhey, Huron
Darling, James
Hentze, Joseph
Harrisburg, Brant
Turmper, Frederick
Harriston, Wellington
Keenan, William
Harrowsmith, Frontenac
Grant, Thomas
Headford, York
Craig, Robert
Kelly, Patrick
Hespeler, Waterloo
Pabst, C.
Hillsborough, Lambton
Campbell, John McGregor
Rogers, William
Hollen, Wellington
Nicol, William
Hullsville, Haldimand
Helm, Walter
Ingersoll, Oxford
Fressell, Wm.
Hugill, John
Keating, John
Innerkip, Oxford
Lumly, John
Inverhuron, Bruce
Pryor, Edwin
Invermay, Bruce
Glover, William, & Sons
Islay, Victoria
Dougherty, John
McCaskill, A.
Ivanhoe, Hastings
Carson, John
Keenansville, Simcoe
Creenan, E.
Patton, C. F.
Kelvin, Brant
Bowman, M. D.
McCombs, Rufus
Keswick, York
Abbs, William
Peterson, R.
Travias, W.
Kilbride, Halton
Duffes, Alex.
Duffes, M.
Kincardine, Bruce
Allen, Robert
Davey, E. W.
Doull, Geo. D.
McDonald, A.
McLeod, John
Kinloss, Bruce
Bailey, Thos.
Kinlough, Bruce
Bailey, Thos.
Johnson, William
King, York
Carswell, Samuel
Kinmount, Victoria
Craig, Alex.
Spencely, J.
Kippen, Huron
Taylor, William
Klineburgh, York
Elrington, Thos.
Komoka, Middlesex
Dowling, M. A.
Willman, H.
Lambeth, Middlesex
Hall, Thomas
Hall, William
Lanark, Lanark
Charles, John
Hawkins, George
Lancaster, Glengary
Statter, G.
Langside, Bruce
Wilson, James
Langton, Norfolk
Smith, J.
Lansdown, Leeds
Landon, Anson
Leamington, Essex
Hodgson, William
Leaksdale, Ontario
Abraham, Charles
Lisadell, Huron
Spinks, John
Listowell, Perth
Archer, James
Dodd, Charles
Hendrson, R. & J.
Little Britain, Victoria
Ball, Thomas
Lobo, Middlesex
Powell T. & Co.
L'Orignal, Prescott
Hayes, James
Howes, N.
Lucan, Huron
Bowey, William & Co.
Chitterham, Samuel

For Fine Watches & Jewellery, go to Savage & Lyman's, Cathedral Block, Montreal. (See card.)

Lucknow, Bruce
Kales, James
Lunenburg, Stormont
Tinkless, John Senr.
Wood, Benjamin
McDonalds Corners, Lanark
Linton, Andrew
McGillivray, Lanark
Jordan, Mr.
Madoc, Hastings
Price, Henry
Seymour, H.
Maidstone, Essex
Lynch, James
Maitland, Grenville
Shepard, John
Shepard, Thomas
Mallorytown, Leeds
Scott, Thomas
Malta, Bruce
Pilgrim, Charles
Wilson, William
Merrickville, Grenville
McCanna, Francis
McCanna, Patrick
Middleville, Lanark
Mather, John
Thompson, Thomas
Mill Bank, Perth
Elwick, George
Millbrook, Durham
King, Alexander
Williams, Thomas
Mille Roches, Stormont
Bennett, William
Shell, John B.
Minden, Victoria
Buck, James
Buck, John
Webster, John
Mono Centre, Simcoe
Knowles, William
Mono Mills, Simcoe
Fallson, Joseph
Morrisburg, Dundas
Gillespie, Thomas
Russell, Thomas
Morriston, Wellington
McLeod, Donald
Mount Forest, Grey
Bishop, John
Laughton, F.
Stovel, Thomas
Watson, A.
Mount St. Louis, Simcoe
Johnson, John
Mount Vernon, Brant
Hoskin, Richard
Murvale, Frontenac
Alton, George
Nassagaweya, Halton
Gunster, Joseph
Newboro', Leeds
Whaley, James
Whaley, Thomas
Newbury, Middlesex
Davis, John
Haggett, Thomas
New Hamburg, Waterloo
Horn, Lucas
Schildroth, Christoph
Sheler, John
Niletown, Middlesex
Waters, H.
Nithburg, Perth
Bradley, William
North Augusta, Grenville
Murray, Hugh
Noblet, Daniel
Willoughby, A.
North Douro, Peterboro'
Robinson, John C.
North Eldon, Victoria
Clark, John
North Walsingham, Norfolk
Vite, Louis
Norwood, Paterboro'
Hayes, Thomas
Marcus, Angus
Notfield, Glengary
Laframboise, Pierre
Oil Springs, Lambton
Cotton, James
Onondaga, Brant
Wynne, J.
Orangeville, Wellington
Jinkins, Jacob
Manarey, William
Mortimer, Richard
Richardson, Isaac
Riddel, James
Paris, Brant
Campbell, R. F.
Smith, James
Smith, John
Park Hill, Middlesex
Black, James
Pefferlaw, York
Hamill, Alexander
Redditt, William
Pembroke, Renfrew
Charles, Richard
Dowsley, Martin
Dowsley, Samuel
Jewell, Thomas
Pendleton, Prescott
Faulkner, James
Penetanguishene, Simcoe
Sheepcott, George
Perrytown, Durham
Hamill, Thomas
Philipsville, Leeds
Philps, Daniel
Picton, Prince Edward
Greenfield, J.
Kelly, George
Plattsville Oxford
Brown, Walter
McLean, John
Rivell, John
Ware, Thomas
Playfair, Lanark
Bain, James
Pleasant Hill, Norfolk
Clubine, Edward
Port Bruce, Elgin
Lanes, J.
Prouse, H.
Port Burwell, Elgin
Gray, W.
Holden, James
Port Dalhousie, Lincoln
Robinson, Thomas
Brooks, George
Port Nelson, Halton
Bradt, William H.
Port Perry, Ontario
Moore, Abraham
Port Ryerse
Schnider, Adam
Priceville, Grey
McMillan, C. D.
Preston, Waterloo
Bleiler, J.
Grill, C.
Hoffman, J.
Kratzmeier, H.
Prince Albert, Ontario
Archer, John
Bearson, Samuel
Puslinch, Wellington
McIntyre, Hugh
McLeod, Donald
Queensville, York
Abbs, James
Abbs, William
Rainham, Haldimand
Swint, John
Rainham Centre, Haldimand
Raible, Conrad
Rednersville, Prince Edward
Munroe, Andrew
Renfrew, Renfrew
Stewart, Robert
Wallace, John
Richmond, Carleton
Campbell, Alexander
Rockwood, Wellington
Corham, George
Shaw, Thomas
Rondeau, Kent
Fraser, James
St. Eugene, Prescott
Cadieu, Alise
Labrosse, Paul
St. Jacob's, Waterloo
Seibert, Henry
Ziegler, John G.
Saugeen, Bruce
Robertson, Donald
Robertson, John
Tranter, J. & R.
Sault St. Marie, Algoma District
Higgs, Mr.
Selkirk, Haldimand
Pattison, Samuel
Shannouville, Hastings
Howard, Alphonzo
Lewis, John
Shipley, Perth
McIlroy, James
Miller, Valentine
Simcoe, Norfolk
Kennedy, J. P.
Lee, Thos. C.
Singhampton, Grey
Sang, John
Sleswick, Peel
Porter, James
Sombra, Lambton
Burnham, M. L.
South Middleton, Norfolk
Fisher, William
Sparta, Elgin
Doan, Israel
Lane, John

For Fine Silver and Electro-plated Ware, go to Savage & Lyman's, Cathedral Block, Montreal.

Moyer, Joseph
Springville, Peterboro'
Bennett, W.
Stayner, Simcoe
Holmes, Nathan
Matherson, Neil
Medley, Robert
Stirling, Hastings
Bareau, Stephen
Stouffville, York
Gilbert, Samuel
Stock, Joel
Summerstown, Glengary
Cameron, Angus
Sunnidale, Simcoe
Mathieson, Neil
Tara, Bruce
Richards, John
Richards, Thomas
Tecumseth, Simcoe
Gould, James
Teeswater, Bruce
Moir, James
Oliver, Henry
Ross, Wm.
Thamesford, Oxford
Sears, Joseph
Thornbury, Grey
Clark, Wm.
McLeod, Duncan
Thurlow, Hastings
Simmons, Nelson
Tillsonburg, Oxford
Barnard, S.
Crundell, Chas.
Crundell, J. P.
Trafalgar, Halton
Clements, Samuel
Munn, Geo.
Trenton, Hastings
Conley, James
Lawrence, Chas.
Lawrence, Joseph
Rose, Samuel
Tuscarora, Brant
Shereman, Wm.
Tyrconnel, Elgin
Curtis, J.
Gay, Wm.
Utica, Ontario
Blackburn, Samuel
Uxbridge, Ontario
Kelley, J.
Marrington, J.
Vandecar, Oxford
Cate, George
Verona, Frontenac
Peters, Henry
Vittoria, Norfolk
Jarvis, J.
Walkerton, Bruce
Mackay, George
Thompson, Alexander
Wardsville, Middlesex
Blain, Peter
Warkworth, Northumberland
Bagley, John S.
Langman, I. & R.
Winn, James
Washington, Oxford
Revall, George
Waterdown, Wentworth
Carson, Joseph
Nicholl, William
Watford, Lambton
Henderson, T.
Watson's Corners, Lanark
Brown, John
Welland Port, Lincoln
Bateon, J.
Dalrymple, Andrew
Jones, M.
Wellesley, Waterloo
Scheother, Martin
Zillich, Henry
Wellington, Prince Edward
Ball, Arza
Flannigan, Patrick
Lane, John
Wellington Square, Halton
Bent, G.
Smith, J.
Westbrook, Frontenac
McEwen, William
West Winchester, Dundas
House, Aaron
Whitevale, Ontario
Richards & Co.
Windham Centre, Norfolk
Silverthorn, William
Windsor, Essex
York, Jerry
Woodstock, Oxford
Harrison, John
Robinson, R. H.
Sherwood, J. W.
Wynford, Wellington
Crowley, Charles
Crowley, James C.
Donald, James
Rodenbiller, Philip

PLASTER AND GYPSUM MILLS.

Caledonia, Haldimand
Taylor, Alexander
Dundas, Wentworth
Coleman, James
Napanee, Lennox
Perry, James
Paris, Brant
Thomson & Wright
Port Hope, Durham
Beamish, F.
York, Haldimand
Martindale, Thomas

PLOUGH MANUFACTURERS.

Acton Halton
Gibbins, J.
Adare, Huron
Hodgins, Moses
Adelaide, Middlesex
Parker, Edwin
Alma, Wellington
Anderson, Robert
Allos, Peel
Sharp, William
Alton, Peel
Unger, J. W.
Amherstburg, Essex
Meddleditch & Son
Appleton, Lanark
McRae, Donald
Ashburn, Ontario
Walker, James
Asburnham, Peterboro'
Mowny, Mercillo
Ashgrove, Halton
Walsh, Thomas
Ayr, Waterloo
Watson, John
Bayfield, Huron
Irvine, G.
Belfountain, Peel
McDonald, William
McTaggart, P.
Belmont, Elgin
Walker, James
Bentinck, Grey
Cochrane, A. & A.
Berlin, Waterloo
Woelfle, John J.
Bier, Middlesex
Dayton & Winter
Shoff, William
Bond Head, Simcoe
Lyttle, John
McCracken, Hugh
Borelia, Ontario
Crandell, Reuben, Sen.
Bowmanville, Durham
Haines, George
Neads, J. C.
Porter, William
Westcott, Isaac
Brantford, Brant
Potts, Joseph & William
Tisdale, B. G.
Branchton, Waterloo
Turnbull, Thomas
Bridgeport, Waterloo
Dobbin, William C.
Brighton, Northumberland
Rossin, O. H.
Brownsville, Oxford
McSherry, George

For Fine Watches & Jewellery, go to Savage & Lyman's, Cathedral Block, Montreal (See card.)

Burford, Brant
Bingham, Jacob
Burgessville, Oxford
Burgess & Topham
Burnhamthrope, Peel
Savage, George
Cainsville, Brant
Lawson, David
Caledon, Peel
Dodds, William
Forsyth, Donald
Hessey, James
Caledonia, Haldimand
Headle, Thomas
Mallory, James
Scott, John & Co.
Campbellford, Northumberland
Dixon, John
Campbellville, Halton
Kane, John
Colborne, Northumberland
Smith & Lumley
Chatsworth, Grey
Black & McGill
Colinville, Lambton
White, James
Columbus, Ontario
Prentice, George
Corunna, Lambton
Overton, John
Watson, Reuben & Co.
Craigvale, Simcoe
Maneer, Samuel
Cressy, Prince Edward
Trotter, A. H. R.
Culloden, Oxford
Taylor, Charles
Tripp, S.
Delhi, Norfolk
Ward, William J.
Delta, Leeds
Huock, Philo
Dickinson's Landing, Stormont
Woods & Delaney
Drayton, Wellington
Marshall & Doan
Morton & Gordon
Drumbo, Oxford
Brown, S. D.
Dundas, Wentworth
Coleman, James
Eden Mills, Wellington
Boyle, Andrew
Richardson, Ralph
Egmondville, Huron
Grey, George
Grey, John
Ellismere, York
Crow, Robert
Elora, Wellington
Modland, J. & T.
Potter, David M.
Embro, Oxford
McDonald & Geddes
McKay & McDonald
Esquesing, Halton
Bell, Thomas
Etobecoke, York
Atkinson & Brother
Exeter, Huron
Brabezon & Verety

Fergus, Wellington
Innes, W. P., & Co.
McInnes, George
Frankford, Hastings
Ostrom, D.
Gananoque, Leeds
Abbott, E. E.
Georgetown, Halton
McKenzie, G. C.
Rose, H.
Glenallan, Wellington
Wier, David
Gormley, York
Duncan, Alex.
Hendry, Thos.
Gorrie, Huron
James, Edward
Greenwood, Ontario
Murray, Henry
Hanover, Grey
Devlin, Wm.
Harriston, Wellington
Gordon & Hamilton
Kerrs & Montgomery
Hawksville, Waterloo
Somerville, Wm.
Hespeler, Waterloo
Karch, C.
Hillsboro', Lambton
Byrus, John
Hollen, Wellington
Preston, Alexander
Hornby, Halton
King, Samuel
Shand, James
Hullsville, Haldimand
Ryan, William
Ingersoll, Oxford
Eastwood, W.
Noxon, J. & S.
Invermay, Bruce
Dick, David
Janetville, Durham
Brookmire, Mr.
Kemptville, Grenville
Lounpiere & Lawly
Clothier & Lewsan
Kenmore, Russell
Campbell, Daniel
McArthur, Donald
Kilsyth, Grey
Steadman, Wm.
Kincardine, Bruce
Brown, Wm.
Fisher, J. J.
Leslie, Robert
McKendrick, M.
Patterson, Brothers
Ross, Alexander
Laggan, Glengary
Stewart, A.
Lanark, Lanark
Dobbie & Co.
Lancaster, Glengary
Statler, William
Langton, Norfolk
Polley, J.
Lisadell, Huron
Campbell & Mathews
Listowell, Perth
Hay, W. G.
Turnbull & Lockie

Logierait, Lambton
White, James
Lunenburg, Stormont
Delaney, James A.
Lyons, Elgin
Turner, Colin
Maidstone, Essex
Neil, J. Q. A.
Malton, Peel
Bayes, William
Markham, York
Morgan, T. & G.
Todd, Thomas
Merrickville, Grenville
McGee & Pearson
Middleville, Lanark
Guthrie, Edward
Millbrook, Durham
Fair, George
Miliken, York
White, Allan
Mitchell, Perth
Thomson, Robert
Mono Centre, Simcoe
Wright, Noble & Co.
Morrisburg, Dundas
Millar & Bro.
Morriston, Wellington
Gillis, Archibald
Mount Albion, Wentworth
Grassie, Charles
Mount Forest, Grey
Ashley, Hartley & Co.
Kilgour, Robert
Mount Hurst, Peel
Jones, George
Mount Vernon, Brant
Bingham, Jacob
Mulgrave, Welland
Fretz, David
Newbury, Middlesex
Stark, L. F.
Newcastle, Durham
Gray, George
Massey, H. A.
New Hamburg, Waterloo
Merner, Samuel
Nopper, John
Newland, York
Stokes, James
Newton Brook, York
Weatherill, Peter
Nithburg, Perth
Lean, S.
North Eldon, Victoria
Tolliott, Thomas
Nowichville, Oxford
Huntington, Gideon
Watson, Alexander
Nottawa, Simcoe
Melville, George P. & Co.
Orangeville, Wellington
McAuley, Francis
McKittrick & Bros.
Manarey, David
Nicholson, Isaac
Orono, Durham
Hutton & Rowe
Orwell,, Elgin
Armstrong, F. & Co.
Picton, Prince Edward
Barker, & Shannon

For Fine Silver and Electro-plated Ware, go to Savage & Lyman's, Cathedral Block, Montreal.

McGregor, J.
Plattsville, Oxford
McArthur, A. & Co.
Nicol John
Point Abino, Welland
Hershey, Benjamin J.
Port Dalhousie, Lincoln
Henery, Robert
Preston, Waterloo
Clare & Beck
Wahn, Valentine
Prince Albert, Ontario
Emany & White
Stephenson & Heard
Puslinch, Wellington
Gillis, Archibald
Queensville, York
Fidle, Joseph
Raglan, Ontario
Harnden, R.
Smith, Moses
Richmond Hill, York
Hall, Henry
Patterson & Bro.
Rockford, Norfolk.
Elmer, James
Rockwood, Wellington
Robinson, George
Ross, Renfrew
McDonald, A.
St. Davids, Lincoln
McSherray, James
St. George, Brant
Cameron, Allen
Sandwich, Essex
Bain, William
Shakespeare, Perth
Lean, R.
Shannonville, Hastings
Pegan, Robert F.
Sharon, York
Brammer, Edward
Rowan, Peter
Sheffield, Wentworth
Davis, David
Simcoe, Norfolk
Polly & Wadden
Smith's Falls, Lanark
Cossitt, G. M. & Bros.
Frost & Wood
Smithville, Lincoln
Russ, William
Sonya, Ontario
McIlvain, John
Sparta, Elgin
Mann & Son
Springfield, Elgin
Allen, Jonah
Streetsville, Peel
Scruton, John
Tamworth, Addington
Brown, Johnston
Tara, Bruce
Thomas, William
Teeswater, Bruce
Fairbairn, David, Jr.
Teviotdale, Wellington
McBride, J. & M.
Trenton, Hastings
Rankin & Moodie
Uxbridge, Ontario
Etwell, Edward
Walks, D.
Wallacetown, Elgin
Hind, William
Wardsville, Middlesex
Henderson, H.
Warkworth, Northumberland
Lord, John
Waterdown, Wentworth
Hugh, William
Welland, Welland
Haun, A. L.
Wellington, Prince Edward
Terry, T. G.
Westport, Leeds
McCaw, Thomas
West Woolwich, Waterloo
Jantz, Peter
Whitevale, Ontario
Pollard Brothers
Willson, Joseph
Williscroft, Bruce
Park, William
Winterbourne, Waterloo
Marr, John
Woodbridge, York
Abell, John
Woodburn, Wentworth
Oakes, George
Roberts, John
Wroxeter, Huron
McCormick, William G.
Wynford, Wellington
Johnston, Alexander
Modlin, Timothy
Munroe, John

POTTERS.

Almira, York
Wideman, Joseph
Aultsville, Stormont
Elliott, John
Elliott, William
Beamsville, Lincoln
Little, Cyrus
Schwab, William
Berlin, Waterloo
Wagner, Anselm
Brantford, Brant
Carlton, William M.
Goold, Franklin P.
Martin, T.
Mitchell, John
Smith, Oliver
Smith, Rufus
Bridgeport, Waterloo
Diefenbacher, Philip
Campden, Lincoln
Orth, Daniel
Canboro', Haldimand
Bennet, John
Carleton West, York
Brown, John & Joseph
Colborne, Northumberland
Fowler, Brothers
Conestogo, Waterloo
Eby, Wm.
Cornwall, Stormont
Ballard, O. L.
Delaware, Middlesex
Britton, John
Dundas, Wentworth
Hollinshead, W. V.
Egmondville, Huron
Bohler, Valentine
Fitzroy Harbor, Carleton
Nielson, John
Hanover, Grey
Kuehner, John
Hollen, Wellington
Spence, William
Hornby, Halton
McCloskey, Hugh
Hyde Park Corners, Middlesex
Elson, Joseph
Inkerman, Dundas
Murkley, Frederick
Kilsyth, Grey
McCluskey, James
Walmsley, William
Lynden, Wentworth
Lyons, Chas.
Markham, York
Eby, Cyrus
Milnesville, York
Eby, Cyrus
New Hamburg, Waterloo
Bohler, Xavier
Wallace, Robert
Newton Brook, York
Humberstone, Thomas
Orangeville, Wellington
Anderson, John
Paris, Brant
Blackie, Peter
Smith, John P.
Wallace, Robert
Peterboro', Peterboro'
Brownscombe, William
Picton, Prince Edward
Skinner, S., & Co.
Port Ryerse, Norfolk
Marlatt, Abraham
Spence, William
Preston, Waterloo
Steumpfle, M.
St. Clements, Waterloo
Adam, Joseph
St. Eugene, Prescott
Lambert, A.
Shakespeare, Perth
Curtis, Gad & Son
Streetsville, Peel
Collins, William
Irwin, Robert
Waterloo, Waterloo
Jacoby, John
Waverly, Simcoe
Brittain, H. Sen.
Brittain, H. Jun.

For Fine Watches & Jewellery, go to Savage and Lyman's Cathedral Block Montreal. See card.

PRINTERS (Book and Job.)

Almonte, Lanark
O'Donnell, E.
Aurora, York
Horne, S. E.
Aylmer West, Elgin
Price, Aaron
Ayr, Waterloo
Patterson, Robert
Belleville, Hastings
Bell, James T.
Bowell, M.
Bentinck, Grey
White & Johnston
Berlin, Waterloo
Macpherson, A. & F.
Rittinger & Motz (Fred. Rittinger & John Motz)
Bowmanville, Durham
Climie, W. R.
Brantford, Brant
Cripps & Evans
Jones, S. L.
Lemmon, Henry
Brighton, Northumberland
Spencer, H.
Brockville, Leeds
Kelly, Robert W.
McMullen, J.
Wylie, David
Caledonia, Haldimand
Messenger, Thomas
Chatham, Kent
Gemmill, J. R.
Stephenson, Rufus
Clinton, Huron
Brown & Read (R. P. D. Brown & H. Read)
Holmes, E. & Co. (E. Holmes & George Laycock)
Cobourg, Northumberland
Floyd, William H.
Hough, Henry
McAllister, Daniel
McNaughton, T.
Colborne, Northumberland
Kelley, G. M.
Cornwall, Stormont
MacLean, A.
McDonell, John
Dundas, Wentworth
Somerville, James
Egmondville, Huron
Summersett, John
Elora, Wellington
Shaw, J. M.
Erin, Wellington
Tyler, C. J.
Fergus, Wellington
Greenham, T. G.
Fingal, Elgin
Lamson, Daniel
Gananoque, Leeds
Britton, D. F. Junr.
Goderich, Huron
Butler, John
Cox, W. T.
Guelph, Wellington
Atkinson, J
McLagan & Innes (John C. McLagan & James Innes)
Firie, George
Ingersoll, Oxford
Gurnett, J. S.
Sutherland, A. R.
Keenansville, Simcoe
Hughes & Royall
Kincardine, Bruce
Laing, Joseph
Lindsay, Victoria
Hand, E. D.
Robinson, C. B.
Madoc, Hastings
Smallfield, Albert
Merrickville, Grenville
Wright & Hall
Millbrook, Durham
Hayter, Alfred E.
Rogers, William
Mitchell, Perth
Davies, J. E. & Bros.
Mount Forrst, Grey
Graffee, T. J.
Nelson, Halton
MacCays, A. G.
New Hamburg, Waterloo
Presprich, Otto & Bros.
Norwichville, Oxford
Tidey, Claudius
Orangeville, Wellington
Foley, John
Oil Springs, Lambton
Wood, J. H.
Orono, Durham
Cuttle, J. & J.
Oshawa, Ontario
Luke & Larke
Pembroke, Renfrew
Neilson, George E.
Perth, Lanark
Cairns & Scott (Thos. Cairns & Thomas Scott)
Shaw, James
Walker, George L.
Peterboro', Peterboro'
Graham & Stratton (Alex'r Graham & Jas. Stratton)
Romaine, Robert
Stephens, James
Picton, Prince Edward
Boyle, R.
Conger & Brother
McMullen & Brother
Port Hope, Durham
Johnston, W. S. & J. S.
Prescott, Grenville
Hynes, Charles J.
Preston, Waterloo
Schlueter, William
Prince Albert, Ontario
Parson & Robinson
Richmond Hill, York
Scott, Alexander
Rowan Mills, Norfolk
Lawless, Thomas M.
St. Catharines, Lincoln
Grant, William & Co.
Leavenworth, H. F.
Murray, J. D.
Seymour, James
St. Mary's, Perth
Abbott, John B.
Belch, Alexander J. & Co.
St. Thomas, Elgin.
Bates, N. W.
Burke, P.
McLachlin, Alexander
Sarnia, Lambton
Gemmill, J. R.
Saugeen, Bruce
Culbert, David
Simcoe, Norfolk
Clancey, Mrs. C. B.
Thoroughgood, R.
Wallace, William
Smith's Falls, Lanark
Keith, William M.
Stratford, Perth
Buckingham, William
Maddocks, Thomas
Robarts, S. L.
Strathroy, Middlesex
Verrall, G. W.
Mackintosh, C. H.
Streetsville, Peel
Barnhart, S. J.
Tillsonburg, Oxford
Law, William S.
Trenton, Hastings
Hawley, A. D. C.
Uxbridge, Ontario
Kimmerly, W. H.
Mundy, C.
Walkerton, Bruce
Brown, William
Waterloo, Waterloo
Frank & Scherer
Kalbfleisch, Joachim
Whitby, Ontario
Campbell, J. A.
Higgins, W. H.
Windsor, Essex
Laurie, P. G.
Woodbridge, James
Woodstock, Oxford
McCleneghan, A.
McWhinnie, John

PUMP MAKERS.

Aberfoyle, Wellington
Tuggerson, John
Acton, Halton
Ebbage, Thomas
Ailsa Craig, Huron
Seafe, John, Jun.

For Fine Silver and Electro-plated Ware, go to Savage & Lyman's, Cathedral Block, Montreal.

Albion, Peel
Owens, James
Almonte, Lanark
Hamlin & Roberts
Antrim, Carleton
Seley, Joseph
Arthur, Wellington
Mitchell, Robert
Ashton, Carleton
Stewart, Neil
Avon, Middlesex
McPherson, Hiram
Ballinafad, Wellington
Ackert, Adam
Kennedy, John
Barrie, Simcoe
Sewrey, Henry
Bell's Corners, Carleton
Chapman, Millo
Berlin, Waterloo
Eby, D.
Winger, John
Berwick, Stormont
Gagnon, Xavier
Borelia, Ontario
James, James
Boston, Norfolk
Tobin, Darby
Tobin, Martin
Woodley, Benjamin
Bowmanville, Durham
Silver, Edward
Brooklin, Ontario
Card, C. W.
Burgessville, Oxford
Smith, C.
Watson, Isaac E.
Cæsarea, Durham
Grexon, Wm. J.
Caintown, Leeds
Thomson, William
Tennant, David D.
Caledonia, Haldimand
Filman, George
Campbellville, Halton
Williams, Ezra
Canboro', Haldimand
Burk, William
Cannifton, Hastings
Hayes, Truman
Wartman, D. G.
Cashmere, Middlesex
Sullivan, Abraham
Cathcart, Brant
Thatcher, John
Chatsworth, Grey
Markle, Walter K.
Claremont, Ontario
Gerow, George
Clifford, Wellington
Seibky, J. H.
Clinton, Huron
Mulloy, Daniel
Ross, John
Coboconk, Victoria
Cronk, J. H.
Colebrook, Addington
Walker, John
Wartman, Charles
Conroy, Perth
Frasier, Charles
Constance, Huron
Williams, Thomas
Cookstown, Simcoe
Ferris, James
Craigleith, Grey
Scott, Peter
Craigvale, Simcoe
Dales, Thos.
Croxon's Corners, Simcoe
Pascoe, Thos.
Curran, Prescott
Matte, Louis
Dartford, Northumberland
Furlong, Benjamin
Delta, Leeds
Comstock, Levi
Voice, Joseph
Demorestville, Prince Edward
McMain, R.
Diamond, Carleton
Seely, John
Dingle, Huron
McBride, H.
Downeyville, Victoria
Murdock, Wm.
Drayton, Wellington
Dales, R. P.
Green, Geo. W.
Drumbo, Oxford
Shaw, Daniel
Dunbarton, Ontario
Hodgson, Thomas P.
Dungannon, Huron
Dranie, Arthur
Elora, Wellington
Farrow, E.
Farrow, T.
Embrun, Russell
Gangnon, Joseph
Enniskillen, Durham
Harper, John
Fergus, Wellington
Williams, Isaac
Flesherton, Grey
Houx, Ward
Formosa, Bruce
Anstell, F. A.
Frank, S. & M.
Forester's Falls, Renfrew
Belford, George
Faught, Thomas
Frankford, Hastings
Lohness, F.
Gad's Hill, Perth
Gilbert, Henry
Gananoque, Leeds
Briggs, Isaac
See, David
Gilford, Simcoe
Evans, Thomas
Rathwell, Samuel
Glenallan, Wellington
McBeath, John
Glen William, Halton
Brown, Robert
Goderich, Huron
Dodd, H.
Gorrie, Huron
Treffry, Henry
Grafton, Northumberland
Card, George
Flynn, Joseph
Guelph, Wellington
Kribs, David
Stovel, William, Sen.
Harriston, Wellington
Lemon, William
Hespeler, Waterloo
Henry, John
Humber, York
Hewgell, Daniel
Ingersoll, Oxford
Logee, S. P.
Proctor & Co.
Inkerman, Dundas
Price, Edward
Invermay, Bruce
Weisner, John
Ivanhoe, Hastings
Paterson & Carmichael
Jasper, Grenville
McCarthy, John
Jerseyville, Wentworth
Stenabaugh, Isaac
Jordan, Lincoln
Gross, John
Kelvin, Brant
Utter, David
Kemptville, Grenville
Keenan, Neil
Kilmarnock, Grenville
McCarthy, John
Kincardine, Bruce
Walker, Levi
Kirkwell, Wentworth
Yates, Richard
Lanark, Lanark
McLaren, John
Langton, Norfolk
Boughner, N.
Leslie, York
Everiss, Benjamin
Linwood, Waterloo
Fish, Robert Y.
Little Britain, Victoria
Yerex, Eleazer
Lynden, Wentworth
Cassidy, Isaac
Haines, Jacob
Manilla, Victoria
Ball, Gresham
Markham, York
Cash, David
Stricker, Daniel
Meaford, Grey
McDonald, Elijah
Merrickville, Grenville
Bolton, Thomas
Mill Bank, Perth
Crosswell, John
Milnesville, York
Stickler, Daniel
Mitchell, Perth
Barge, James
Monckland, Stormont
Tinkess, Norman
Mount Vernon, Brant
Mott, Jacob
Middleville, Lanark
Scott, William
Mount Albion, Wentworth
Barratt, George C.
Mount Forest, Grey
Ireland, J.

For Fine Watches & Jewellery, go to Savage & Lyman's, Cathedral Block, Montreal. (See card.

Nairn, Middlesex
Casler, Solomon
Scafe, John
Nassagaweya, Halton
Shannon, David
Neustadt, Grey
Winkler, George
Newburgh, Addington
Dickinson, J. A.
Newcastle, Durham
Baynes, Thomas
Newland, York
Mosher, John
Newton Brook, York
Powell, Charles
Nithburg, Perth
Warren, William
Nobleton, York
White, Robert
North Eldon, Victoria
Colle, George
Norwichville, Oxford
Ficht, Michael
Nottawa, Simcoe
McArthur, John
Oak Hill, Victoria
McKellecan, William
Odessa, Addington
Moore, Mr.
Oneida, Haldimand
Glenn, William
Orono, Durham
Andrus, Edson
Orwell, Elgin
Lewis & Cutten
Ostrander, Kent
Martin, Robert
Oxford Mills, Grenville
Wakefield, Orin L.
Palermo, Halton
Stevenson, A.
Parkhill, Middlesex
Beard, William
Pembroke, Renfrew
Moxham, George
Peterboro', Peterboro'
Dennis, Henry
Griffin, J. & Co.
Picton, Prince Edward
Sinden, Z.
Plattsville, Oxford
Levan, Samuel
Port Dalhousie, Lincoln
Rudman, Thomas
Port Nelson, Halton
Land, Hiram C.
Port Ryerse, Norfolk
Liger, Francis E.
Preston, Waterloo
Lehmann, J. C.
Prince Albert, Ontario
Cash, Elijah
Puslinch, Wellington
Grant, Philip
Queensville, York
Cane, William
Raglan, Ontario
Clark & Co.
Rednersville, Prince Edward
Connelly, Mr.
Rockwood, Wellington
Shannon, David
Rosemont, Simcoe
Gamble, W. W.
Ross, Renfrew
Moxen, James
Rothsay, Wellington
Wall, Henry
St. Catharines, Lincoln
Mills, A. M.
St. Eugene, Prescott
Vielly, Patrick
St. Mary's, Perth
Van Zant, J. H.
Sarnia, Lambton
Curtis, Clark
Saugeen, Bruce
Shuler, T.
Selby, Lennox
Hunt, Warren
Shakespeare, Perth
Lehman, C.
Shipley, Perth
Munsinger, Peter
Stouffville, York
Forsyth, T. & A.
Scully, Robert
Stayner, Simcoe
Woodruff, John
Straffordville, Elgin
Land, Abel
Stratford, Perth
Pinch, D.
Streetsville, Peel
McMorrison, John
Sullivan, Grey
Markle, Walter
Tamworth, Addington
Silver, William
Tapleytown, Wentworth
Burkholder, C.
Thamesville, Kent
Bedford, Robert
Martin, Robert
Thornbury, Grey
Sims, Robert
Tillsonburg, Oxford
Patton, J. H.
Whittaker, J. E.
Trafalgar, Halton
Chamberlain, Joseph
Udora, Ontario
Grindle, Edward
Reynolds, Nelson
Unionville, York
Eckhardt, William
Uxbridge, Ontario
Anderson, James
Willson, O. O.
Vesta, Bruce
Connelly, Edward
Walkerton, Bruce
Stovell, Henry
Walton, Huron
Hanna, Samuel
Washington, Oxford
Fear, John
Waterdown, Wentworth
Stewart, George
Stewart, John
Waterloo, Waterloo
Woolf, E., & Co.
Waterloo, Frontenac
Walker, Geo.
Wellington, Prince Edward
Wilder, P.
Westover, Wentworth
Yates, Richard
West McGillivray, Middlesex
Hillister, John
West Woolwich, Waterloo
Reist, Henry E.
Whitevale, Ontario
Hodgson, T. P.
Wick, Ontario
Ferguson, Hercules
Widder, Lambton
Currie, John
Williscroft, Bruce
Rusk, William
Willowdale, York
Cummer, Ezra A.
Powell, Charles
Woodstock, Oxford
Thompson, Wm.

RAKE MAKERS.

Ashton, Carleton
Stewart, Neil
Benmiller, Huron
Adams, Roderick
Brucefield, Huron
Smith, Frederick
Burgessville, Oxford
Carbin, Brothers
Burnhamthrope, Peel
Siddall, J.
Canton, Durham
Johnson, John
Cathcart, Brant
Hurd, William
Clinton, Huron
Semmens, Joseph
Colborne, Northumberland
Scripture, S. L. J.
Cornabuss, Grey
Thibaudeau, John B.
Dexter, Elgin
Eveland, William
Duart, Kent
Tait, William
Formosa, Bruce
Brenner, John
Gananoque, Leeds
Brough, Robert
Ivanhoe, Hastings
Sargent, William
Kilsyth, Grey
Folis, Charles
Lansdown, Leeds
Landon, Anson
Little Britain, Victoria
Murley, William

For Fine Silver and Electro-plated Ware, go to Savage & Lyman's, Cathedral Block, Montreal.

Manilla, Victoria
Coone, James
Martintown, Glengary
Gray, Donald
Mount Forest, Grey
Bentley, William
New Dundee, Waterloo
Wagenast, M. S.
Newland, York
Willson, Mrs. E.
Nithburg, Perth
Groday, Daniel
Oakland, Brant
Baker, Abealom
Plattsville, Oxford
Scott, George
Poole, Perth
Laidlaw, John
Port Stanley, Elgin
Eifland, William
Rondeau, Kent
Draper, John
Rowan Mills, Norfolk
Williams, Francis
Sharon, York
Brammer, Robert
Rowan, William
Silver Creek, Halton
Keen, Daniel
Smith's Falls, Lanark
Williamson, William, Jr.
Stouffville, York
Flint, George
Uxbridge, Ontario
Phillips, Levi
Varna, Huron
Menzis, James
Verona, Frontenac
Spike, Alexander
Waterdown, Wentworth
Baker, Read

ROPE AND CORDAGE MANUFACTURERS.

Caledon, Peel
Baird, Adam
Cobourg, Northumberland
Carson, Archibald
Doon, Waterloo
Perine, Bro's.
Gourock, Wellington
McGaw, Joseph
Markham, York
Adams, George
Milnesville, York
Adams, George
Mono Centre, Simcoe
Still, John J. Sen.
Wolverton, Oxford
Brown, J. H.
Woodstock, Oxford
Brown, John H.

SADDLE, HARNESS AND TRUNK MANUFACTURERS.

Aberfoyle, Wellington
Tuggerson, John, Jr.
Acton, Halton
Storey, W. H.
Adare, Huron
Fitzgerald, Gerald
Ailsa Craig, Huron
Revington, Joseph M.
Albion, Peel
Harper, John
Jackson, Thomas
Sheldrake, Charles
Albury, Prince Edward
Worden, William
Allanbury, Welland
Harle, Joseph D.
Alexandria, Glengary
Corbett, John
Allistown, Simcoe
Mawhinney, William
Almonte, Lanark
Lawson, Walter
Ameliasburg, Prince Edward
Meyres, Byron
Amherstburg, Essex
Brown, Charles
Delisle, D. D,
Roufford, James
Wilkinson, William
Ancaster, Wentworth
Bishop, Thomas
Wood, Robert
Appleton, Lanark
Leith, John
Arkona, Lambton
Vahey, John J.
Vahey, William
Arlington, Simcoe
Hamilton, Charles
Hoey, William
Robinson, Samuel
Arnprior, Renfrew
Dowswell, A. H.
Ashburn, Ontario
Lawrence, James
Ashton, Carleton
James, William
Athol, Glengary
Stewart, William
Aultsville, Stormont
Hanes, Herodias
Aurora, York
Irvine, William
Stevenson, George L.
Aylmer West, Elgin
Brown, O. P.
Gregory, Kirby
Ayr, Waterloo
Gladstone, Walter
Baden, Waterloo
Emmerich, Charles
Balwin, Addington
York, John
Ballycroy, Simcoe
Fletcher, Joseph
Baltimore, Northumberland
Haig, Thomas
Barrie, Simcoe
Moore, Martin
Root, William
Bath, Addington
Hawley, George
Johnston, J. J.
Johnston, John
Johnston, John T.
Johnston, Thomas C.
Shibley, William
Mott, Robert
Bayfield, Huron
Cameron, D.
Kielar, N.
Beamsville, Lincoln
Carter, James
Beaverton, Ontario
McArthur, John
Belleville, Hastings
Beckett, Paul
Cummins, James
McArthur, Neil
Slack & Davis
Wright, William
Belmont, Elgin
Morgan, Trueman
Belmore, Huron
Thompson, Joseph
Bentinck, Grey
Smith, Thomas
Berlin, Waterloo
Gauntley, Henry
Gercken, William
Haugh, John
Berwick, Stormont
McLeod, John
Bethany, Durham
Kelly, James
Might, John
Bloomfield, Prince Edward
Huff & Hare
Blyth, Huron
Mitchell, Robert W.
Bobcaygen, Victoria
Stratton, Stephen
Bondhead, Simcoe
Lee, John
Stevenson, Richard
Bowmanville, Durham
Griffith, John
Mason, Samuel
Porter, Marshall
Bradford, Simcoe
Scott & Graham
Stevenson, John
Brampton, Peel
Robertson, John
Wilson, S. S.
Brantford, Brant
Davis, J. C.

For Fine Watches & Jewellery, go to Savage & Lyman's, Cathedral Block, Montreal. (See card.)

McKay, Duncan
McKay, Donald B.
Smith, James
Bridgenorth, Peterboro'
Boyce, Matthew
Bridgeport, Waterloo
Rasbach, Adam
Brighton, Northumberland
Davy, Joseph
Stanley, James
Brockville, Leeds
Bolte, G. P.
Coombs, John
Jackson, W. H.
Parr, Arthur
Row, D., & Son
Whitemore & Co.
Brooklin, Ontario
Dale, G.
Brougham, Ontario
Groose, Stephen
Brownsville, Oxford
Brown, Ovid P.
Brown, Samuel N.
Pearson, Simon
Brucefield, Huron
Cameron, D.
Buckhorn, Kent
Johns, William
Burritt's Rapids, Grenville
Macnamara, Matthew
Burford, Brant
Fowler, William
Byron, Middlesex
Herrington, Wm.
Caledonia, Haldimand
Howard, Matthew & J.
Hull, Henry
Hull, J. W.
Campbellford, Northumberland
Skinner, H. E.
Camden East, Addington
Banford, Thos.
Lewis, Joseph
Cannifton, Hastings
Spencer, Wm.
Cannington, Ontario
Andrews, John S.
Maybee, Reynard
Carleton Place, Lanark
McNab, David
Castleton, Northumberland
Coleman, David
Cayuga, Haldimand
Burgess, J.
Centreville, Addington
Degraff, Wilson
Parks, Isaiah
Chatham, Kent
Hooper, John
Jaques, Francis
Smith, John
Chatsworth, Grey
Thompson, Joseph
Cheltenham, Peel
Mercer, Thos. L.
Chippawa, Welland
Rapelje John
Claremont, Ontario
Digby, James
Clareview, Addington
Cooke, John C.
Donovan, Daniel
Clarksburg, Grey
Albery, Robert
LeRoy, Eugene
Claude, Peel
Henry, Wm.
Clinton, Huron
Glassick, Wm.
Lee, R.
Cobourg, Northumberland
Forrest, William
Halladay, Andrew
Morrow, Thomas
Pearson, Wm.
Stock, Oliver
Colborne, Northumberland
Huycke, S.
Scougale, James
Collingwood, Simcoe
Cleland, William
Columbus, Ontario
Jackman, Samuel
Consecon, Prince Edward
Hicks, John
Maybee, John
Cookstown, Simcoe
Bailey, Thomas
Proctor, John
Cornwall, Stormont
McDougall, J. S.
McMahon, Thomas
Creemore, Simcoe
Patterson & McMullen
Croydon, Addington
Empey, Rufus W.
Cumminsville, Halton
Allen, H. G.
Dalhousie Mills, Glengary
O'Cavanagh, Peter
Delaware, Middlesex
Stevenson, A.
Whittaker, William
Delhi, Norfolk
Long, Alexander
Delta, Leeds
Graves, N. C.
Demorestville, Prince Edward
Wright, James G.
Dickinson's Landing, Stormont
Barnhart, John
Dawson, Asaph
Johnston, Thomas
Mattice, John
McMurin, J. N.
Dingle, Huron
Knecktel, William
Drayton, Wellington
Moodie, Alfred
Dresden, Kent
Smith, Thomas F.
Drumbo, Oxford
Daniels, Jacob
Drummondville, Welland
Callahan, James
Hartman, Jacob
Tucker, Edwin
Dunbarton, Ontario
Falconer, James
Milne, James
Dundas, Wentworth
Passmore, William
Quarry, John
Robertson, William
Dungannon, Huron
Bickle, Mrs. Henry
Dunnville, Haldimand
Stevens, Charles
Stevens, M. A.
Egmondville, Huron
Smith, Andrew
Elginburg, Frontenac
Purdy, Marshall
Embro, Oxford
Ferguson, Donald
Straubie, Charles F.
Enniskillen, Durham
Little, James
Mills, Samuel
Erin, Wellington
Boggie, John
Leavens, E.
Escott, Leeds
Moles, Wesley
Esquesing, Halton
Nixon, Edward
Sparrow, Thomas
Etobecoke, York
Rogers, J. S.
Exeter, Huron
Eacrett, George
Small, Isaac
Falkirk, Middlesex
Kelley, John
Farmersville, Leeds
Giles, Wm. H.
Pooler, Mr.
Farran's Point, Stormont
Baker, George
Jarvo, Edward
Fenelon Falls, Victoria
Neveson, John
Fenwick, Welland
Weaver, J. P.
Fergus, Wellington
Lingwood, R.
Munro, James
Murdoch, Robert
Fingal, Elgin
Atkins, H.
Campbell, Malcom
Fitzroy Harbor, Carleton
Hinds, James
Florence, Lambton
Lamont, J. C. G.
Fonthill, Welland
Cook, William
Frankville, Leeds
Rathwell, Robert
Fullarton, Perth
Rice, George
Galt, Waterloo
Cant, John & Hugh
Meikle, John
Quarrie, William
Gananoque, Leeds
Turner, John
Georgetown, Halton
Leavens, E.
Taylor, J. F.
Glenallan, Wellington
Hewet, William
Glencoe, Middlesex
Campbell, John W.
Simpson, James

Goderich, Huron
Acheson, W.
Horton, Horace
Martin, W.
Stotts, William
Gorrie, Huron
Perkins, Henry
Greensville, Wentworth
Cochner, Jacob
Greenwood, Ontario
Lazenby, Wilson
Grimsby, Lincoln
Neale, Samuel
Guelph, Wellington
Galbraith, Francis W.
Heather & Adsett (William Heather & Charles Adsett)
Marriot, Henry
Smith & Medcalf (James Smith & Henry Medcalf)
Hall's Bridge, Peterboro'
Buckley, Thomas
Hanover, Grey
Blockwall, T. B.
Hood, John
Harpurhey, Huron
Meyers, Franz
Harrisburg, Brant
Reid, J. G.
Harriston, Wellington
Bailey, James
Bridgford, James
Harrison, Archibald
Harrison, George
Harrowsmith, Frontenac
Holister, N.
Hawkesbury, Prescott
Benton, James
Hawksville, Waterloo
Weliver, Charles K.
Heidelberg, Waterloo
Alles, Valentine
Hespeler, Waterloo
Gorth, Frederick
Hollen, Wellington
Hewitt, Robert
Hornby, Halton
Argue, Abraham
Hullsville, Haldimand
Hull, Joseph
Humber, York
Burns, Martin
Humberstone, Welland
Kinmard, J. D.
Ingersoll, Oxford
Byrne, J.
Craigg, Charles
Young, R.
Inkerman, Dundas
Bowen, Peter
Invermay, Bruce
Dunn, James W.
Iona, Elgin
Smith, Squires
Jarvis, Haldimand
Ward, William
Jordan, Lincoln
Eckhardt, George A.
Keene, Peterboro'
Chisholm, Alexander
Sinclair, James
Kemptville, Grenville
Bedingsfield, R. H.
Brandon, J. H.
Kenmore, Russell
Vandrie, Paul
Kincardine, Bruce
McLure, Samuel
Reid, Robert
King, York
Stevenson, George L.
Kinsale, Ontario
Hartop, Samuel B.
Kippen, Huron
Ford, Patrick
Kleinburg, York
Clark, Henry
Christ, W.
Lambeth, Middlesex
Ellison, Sidney
Lanark, Lanark
Barrie, David
McCallum, W. L.
McNeil, Robert
Lancaster, Glengary
Campbell, Wm. O.
Ross, Alex.
Langton, Norfolk
Brown, S.
Lansdown, Leeds
Dean, G. F.
Leamington, Essex
Smith, Frederick
Lindsay, Victoria
Berry, John
Haraley, John
Kells, Edward
Lovell, James
Lisadell, Huron
Sotheran, Samuel
Listowell, Perth
Bemwise, Henry
Fleming, Robert
Little Britain, Victoria
McWatters, James
Lloydtown, York
Agnew, William
Lobo, Middlesex
Edwards, Henry F.
Mitchell, W.
Longwood, Middlesex
Goodwin, William
L'Orignal, Prescott
Clare, Frederick
Loughboro', Frontenac
Suttle, Charles
Lowville, Halton
Kent, J.
Lucan, Huron
Henry, David
Hughes, Frederick J.
Jones, Thomas
Lucknow, Bruce
Proctor, Robert
Lunenburg, Stormont
Kirkpatrick, Francis
Lynden, Wentworth
Dredge, Wm. P.
McGillivray, Huron
Butler, James
Hicks, John
Madoc, Hastings
Sinclair, Peter
Maidstone, Essex
Warrington, James
Mallorytown, Leeds
Mallory, James
Malton, Peel
Griffiths, Arthur
Manilla, Victoria
Maybee, Peter
McWatters, James
March, Carleton
Graham, A.
McMurty, Geo.
Markham, York
Carnaghan, Joseph T.
Martintown, Glengary
McNean, Angus
Meaford, Grey
Jordan & Farley
Livingston, W. J.
McDonald, Hector
Menie, Northumberland
Jones, Charles
Merrickville, Grenville
Booth, Samuel
Millbrook, Durham
Kellett, R.
Might, J. M.
Nelson, W.
Milton, Halton
Jones, Richard
Little, William
Mitchell, Perth
Bennett, Thomas
Noble, W. H.
Mohawk, Brant
Gill, George
Mono Mills, Simcoe
Moore, James
Mooretown, Lambton
Watson, Alexander
Morpeth, Kent
Traxler, Michael
Wood, George
Morrisburg, Dundas
Hesson, John
Morriston, Wellington
Quarry, John
Mount Brydges, Middlesex
Duncan, James
Mount Forest, Grey
Marshall & Tasker
Rogers, John
Mount Vernon, Brant
Miles, William
Mulmur, Simcoe
Cumberland, James
Murvale, Frontenac
McKinn, H. H.
Vanluven, Michael
Nanticoke, Haldimand
Wardell, John
Napanee, Lennox
Mills, George
Waddel, David A.
Nassagaweya, Halton
Husband, Richard
Nelson, Halton
Calderwood & Crawford
Neustadt, Grey
Wheeler, Jacob
Wiler, Jacob

For Fine Watches & Jewellery, go to Savage & Lyman's, Cathedral Block, Montreal. (See card.)

Newboro,' Leeds
Giles, J. J.
Pielow, William
Preston, Wesley
Newburg, Addington
Ager, Thomas
Carscallen, Philip
Lanfear, E. O.
Wells, John C.
Newbury, Middlesex
Arderlay, John
Newcastle, Durham
Buchan, John
New Dundee, Waterloo
Rose, Frederick
New Durham, Brant
Douglas, David
New Hamburg, Waterloo
Arnold, George
Close, Jacob
Diechart, Henry
Young, Philip
Newland, York
Fitkin, Thomas
Newmarket, York
Batsford, Timothy
Thompson, Henry
Wallis, William
Niagara, Lincoln
Morris, William
Smith, Martin
Thompson, Edward
Nithburg, Perth
Marklinger, George
Nobleton, York
Allan, William
Godfrey, Edward
North Augusta, Grenville
Forsyth, John
Mott, Samuel
North Duro, Peterboro'
Hopkins & Donnelly
North Eldon, Victoria
Thomas, William
Norwichville, Oxford
Adams, Henry
Barr, Edward
Norwood, Peterboro'
Daveluhy, A.
Kennedy, E.
Wilson, R.
Norval, Halton
Argue, Abraham
Hewson, Thomas
Switzer, James R.
Notfield, Glengary
Stewart, William
Nottawa, Simcoe
Bruce, Jameson, Jun.
Kerr, W. H.
Oakville, Halton
Gulledg, Henry
Odessa, Addington
Graves, Reuben
Oil Springs, Lambton
Salmon, Thomas
Omemee, Victoria
Williamson, Eli
Wilson, Mathew
Oneida, Haldimand
Grainier, James

Orangeville, Wellington
Jackson, Thomas
May, James
Orillia, Simcoe
Moore, Christopher
Orono, Durham
Armstrong, William
Caswell, William, Sen.
Orwell, Elgin
Norton, A.
Secord, A.
Oshawa, Ontario
Boyd, John
Keddie & Coedy (J. B. Keddie, John Coedy)
Osnabruck Centre, Stormont
Hutchins, William A.
Owen Sound, Grey
Coates, John
Edgar, Robert
Shaw, Thos. C.
Oxford Mills, Grenville
Patterson, Robert
Pakenham, Lanark
Canton, R. H.
McEwan, Robert
Panmur, Carleton
Henderson, John
Paris, Brant
Donohue, John
Finlayson, Hugh
Flanagan, C.
Hays, William
Linan, J. C.
Penton, Charles
Welford, Gains
Park Hill, Middlesex
Butcher, Richard
Pembroke, Renfrew
Clark, Edward
Leeney, Edward
Penetanguishene, Simcoe
Plouff, Eugene
Pendleton, Prescott
McPhee, Alexander
Penville, Simcoe
Morton, Thomas
Perth, Lanark
Doucherty, E.
Ferrier, John
Jamieson, Thomas
McCaffery, Thomas
Peterboro', Peterboro'
Dickson, Rea
Donnelly, Thomas
Little, Alvin
Mitchell, W. H.
Pengelly, James
Walton, Robert
Phillipsville, Leeds
Earl, Edward H.
Picton, Prince Edward
Hadden, R.
Nettleton, R.
Ringer, R.
Walles, Luke
Plattsville, Oxford
Fenn, Conrad
Plantagenet, Prescott
O'Keefe, John
Pleasant Hill, Norfolk
Botham, Henry.

Point Abino, Welland
Hardeson, A. R.
Port Burwell, Elgin
Dakin, F.
Port Colborne, Welland
Oliver, Robert
Port Credit, Peel
Wright, William
Port Dalhousie, Lincoln
Pawling, William
Port Dover, Norfolk
Becker, John
Port Hope, Durham
Curry, James
Dickson, R.
Earl, Thomas
Hale, H. B.
Port Perry, Ontario
Sadler, Joseph P.
Port Robinson, Welland
Coulter, Robert
Port Rowan, Norfolk
Ellis, Daniel
Francis, Christopher C.
Port Stanley, Elgin
Berry, Matthew
Prescott, Grenville
Coughlin, Patrick
Eward, Francis
McGregor, Robert
Preston, Waterloo
Gemelin, Henry
Priceville, Grey
Loudon, David
Prince Albert, Ontario
Courtice, Thomas
Rolph & Richardson
Proton, Grey
Leetch, Matthew
Puslinch, Wellington
Quarry, John
Queensville, York
Howard, Michael
Rainham Centre, Haldimand
Hooner, Jonas
Rednersville, Prince Edward
Kelly, John
Renfrew, Renfrew
Brousseau, John
Murphy, Joshua
Richmond, Carleton
Baxter, Michael
Butler, W. H.
Richmond Hill, York
Harrison, William
Rochester, Essex
Chevalier, Antoine, jun.
Rockwood, Wellington
Knowles, James
Ridgetown, Kent
Britton, James C.
Schlenker, Thomas
Serson, Richard
Rondeau, Kent
Jackman, Aaron
Rosemount, Simcoe
Cumberland, James
St. Agatha, Waterloo
Schrank, Charles
St. Catharines, Lincoln
Orr, Thomas

For Fine Silver and Electro-plated Ware, go to Savage & Lyman's, Cathedral Block Montreal.

Smith, Julius
Woods G. & J.
St. Davids, Lincoln
Real, Samuel J.
Swain, William
St. Eugene, Prescott
Laverne, Felix
St. George, Brant
Wilson, James
St. Jacobs, Waterloo
Hellar, George
St. Marys, Perth
Goodbow, P.
Harrison, A.
Stoner, George
St. Thomas, Elgin
Borbridge, Henry
Hannan, Isaac
Moore Bros. (N. W. & E. Moore)
Salem, Wellington
Whitley, William
Sandwich, Essex
Ellis Abner C.
Sarnia, Lambton
Hall & Bros. (Richard & Morrison Hall
Lucas, George
Lucas, Samuel
Saugeen, Bruce
Byers, John
Scarboro', York
Swallow, John
Schomberg, York
Dixon & Hamilton
Lenard, William
Scotland, Brant
Scott, Robert
Seaforth, Huron
Meyer, Franz.
Tait, Robert P.
Selby, Lennox
Valleau, William
Shakespeare, Perth
Fraser, Gordon
Shannonville, Hastings
Sweetman, Wm. H.
Sharon, York
Morris, Richard
Simcoe, Norfolk
Brown, Matthew C.
McKee, Samuel
Steinhoff, Andrew
Smith's Falls, Lanark
McIntosh, Alexander
Stephens, Thomas
Taylor, James
Smithville, Lincoln
Davis, George
Tanner, John
Spencerville, Grenville
Rankin, Robert
Springfield, Elgin
Brown, Samuel
Stayner, Simcoe
Bennett, J. W.
Smith, William
Stirling, Hastings
Chard, Albert
Wescott, S. N.
Stouffville, York
Van Buseck, Augustus
Straffordville, Elgin
Griffin, W. R.
Ribble, D.
Stratford, Perth
Leslie, Edward
Stoney, Thomas
Venton, W. L.
Strathroy, Middlesex
Boast, Charles
Sadleir, Thomas
Scott, David
Stevens, Alex.
Thompson & Maginn (Wm. Thompson & R. Maginn)
Wright, James
Streetsville, Peel
Fleming, Robert
Fleming, Thomas
Tavistock, Perth
Bellenger, G. M.
Teeswater, Bruce
Delayer, Joseph
Thamesford, Oxford
Houghton, Elihu
Leonard, R. A.
Thamesville, Kent
Boyers, Henry
Kendrick, S. & A.
Thornhill, York
Kirkpatrick, William
Ludford, Caleb
Thurlow, Hastings
Wells, Wm. C.
Tillsonburg, Oxford
Harris, Thos.
North, Wm.
Thompson, John
Trenton, Hastings
Hill, C. P.
Marsh, Charles
West, James R.
Tweed, Hastings
Carlton, John
Tweedside, Wentworth
Aulthouse, George
Tullamore, Peel
Endicott, Henry
Tyrone, Durham
Heard, William
Uxbridge, Ontario
Harrison, James
McCann, I. F.
Vankleek Hill, Prescott
McRae, William
Vienna, Elgin
Ball, William N.
Whitney, Lewis W.
Villa Nova, Norfolk
Wilford, James
Vittoria, Norfolk
Hewitt, George
Hewitt, William
Teeple, Ridley
Wallacetown, Elgin
McPhaill, A.
Rapelje, J.
Walkerton, Bruce
Hopkins, E. W.
Shannon, William
Wardsville, Middlesex
Calderwood, R.
Sheppard, W
Warkworth, Northumberland
Maybee, Alfred
Russell, George
Warsaw, Peterboro'
Godfrey, John
Warwick, Lambton
Wilson, John M.
Washington, Oxford
Foster, Robert
Waterdown, Wentworth
Pitcher, John
Thompson, Hugh
Waterloo, Waterloo
Buckler, Moses
Croft, Moses
German, Julius
Welland, Welland
Buchner & Lemon
Welland Port, Lincoln
Makeaque, Alexander
Wellesley, Waterloo
Dippisch, George
Wellington, Prince Edward
Augustus, James
Collins, James
Westport, Leeds
Honan, Michael
West Winchester, Dundas
Fleming, Lotrip
West Woolwich, Waterloo
Brachdt, B.
Simon, Louis
Whitby, Ontario
Philps, J. R.
Thompson, W.
White Rose, Peel
Willis, Wm.
Widder, Lambton
McMillan, Thomas
Wilton, Addington
Davey, John
Kellar, Andrew
Winchester, Dundas
Casselman, Asa
Graham, James
Windsor, Essex
Woodbridge, Thos.
Wolverton, Oxford
Campbell, Alexander
Woodbridge, York
Rose, John
Woodstock, Oxford
Douglas, John
Edgar, William
Hay, Robert
Wynford, Wellington
Hays, William
Ryan, Patrick
Whittley, William
Yarker, Addington
Vanluven, Alpheus
Yorkville, York
Hand, William
Smallpeice, William
Zurich, Huron
Kohley, Henry

For Fine Watches & Jewellery, go to Savage & Lyman's, Cathedral Block, Montreal. (See card.)

POT AND PEARLASH MANUFACTURERS.

Aylmer West, Elgin
Stewart, Daniel
Ayton, Grey
Naismith, George
Bath, Addington
Johnston, Robert
Belleville, Hastings
Keith, John
Berwick, Stormont
Cockburn, John P.
Bobcaygeon, Victoria
Stevens, Jeremiah
Brantford, Brant
Hazeton, A. W.
Burgesville, Oxford
Stevens, S.
Chatham, Kent
Lamont & Coate (D. Lamont & P. S. Coate)
Clifford, Wellington
Dunn, Peter T.
Cobourg, Northumberland
Goldings, S.
Crysler, Stormont
Craig, A.
Johnstone, E. K.
Demorestville, Prince Edward
McDowall, R. J.
Egmondville, Huron
Cunningham, Robert
Elm Grove, Simcoe
Guir, Robert
Falkirk, Middlesex
Clark, Joseph
Rosser, William
Fenwick, Welland
Hashal, Joseph
Linwood, Waterloo
Hall, Trueman D.
Loch Garry, Glengary
Fraser, James
McIntyre, Grey
McDonald, Donald
Meaford, Grey
Baker, Felix
Lawson, Andrew
Mill Bank, Perth
Dobson, Joseph
Napier, Middlesex
McKay, A. B.
Newburgh, Addington
Dowling, Richard & John
Osborne, Richard
Parkhill, Middlesex
Phippin, Robert
Peterboro', Peterboro'
Bradfield, Charles
Port Dover, Norfolk
Fisher, Adam
Rockwood, Wellington
Tozeland, Henry
Tozeland, John
St, Catharines, Lincoln
Campbell, W. & H.
Cloney, Thomas
St. Thomas, Elgin
Crocker, John
Stoney Creek, Wentworth
Forbes, Alexander
Forbes, John
Sylvan, Middlesex
Cawden, Thomas
Dowdan, Thomas
Talbotville Royal, Elgin
Knox, Simon
Tilbury East, Kent
Smith, Robert & Bros.
Tyrconnel, Elgin
Page, Jonas
Page, William
Underwood, Bruce
Coulthard, John H.
Vankleek Hill, Prescott
Wells, James P.
Wilton, Addington
Jackson, George

PRESSED WARE.

Sarnia, Lambton
Mackenzie, J. & C.

PRODUCE AND COMMISSION MERCHANTS.

Chatham, Kent
Lowe, Robert
Dundas, Wentworth
Coleman, James
McKenzie, Mackay & Co.
Guelph, Wellington
Anderson, George
Pooley, O.
Robins & Tolton (George Robins & George Tolton)
Stewart, John
Turner, C. & Co., (C. Turner & J. R. McDermot)
St. Marys, Perth
Garner & Brown (Joseph S. Garner & William Brown)
Strathroy, Middlesex
Lenfesty, J.
Rapley & Manson (William Rapley & James Manson)
Smith Bros., (E. H. & L. H. Smith)
Van Staden & Johnson (W. G. Van Staden & Alexander Johnston
Windsor, Essex
Brown, Jacob
McMicken, A.

PROPELLER WHEEL MANUFACTURERS.

Brockville, Leeds
Smart, James

REAPING AND MOWING MACHINES (Manufacturers of)

Chatham, Kent
Hyslop & Ronald (Andrew Hyslop & J. D. Ronald)
Oshawa, Ontario
Hall, Joseph
Richmond Hill, York
Patterson & Bro.

ROPE AND CORDAGE MANUFACTURERS.

Preston, Waterloo
Elliott, Hunt & Co.

or Fine Silver and Electro-plated Ware, go to Savage & Lyman's, Cathedral Block Montreal.

SAIL MAKERS.

Humberstone, Welland
Breisacher, Christian
Chnhoff, Christian
Klee, John F.
Patterson, Robert
Weis, Adam
Port Burwell, Elgin
Graffum, U. G.
Port Colborne, Welland
Blamey, Richard G.
St. Catharines, Lincoln
McCourt, James

SALARATUS MANUFACTURERS.

Vankleek, Prescott
Cleveland, John H.

SALOONS AND RESTAURANTS.

Allendale, Simcoe
Ross, John
Amherstburg, Essex
Cadderett, Louis
Lalonge, Luke
Maiville, J. B. Jun.
Belleville, Hastings
Carlton House, F. J. C. Bonter
Kelly, Casimer
Metropolitan Saloon, B. Truaisch
Perkins, Edward
Berwick, Stormont
Shaver, John
Bowmanville, Durham
Andrews, Mrs.
Burns, Mrs.
Bounsall, Mrs.
Darlington, T.
Wylie, J.
Brantford, Brant
Crooks, A.
Day, Sylvester
Dean, William
Hunt, Wellington & Sylvester
James, Joseph
Lauterbach, George
Malachi, Fyle
Ramsay, Thos. A.
Brighton, Northumberland
Smith, Jacob
Brockville, Leeds
Braniff, Thomas
McKee, Henry
Mullaney, P.
Wall, John
White, John H.
Caledonia, Haldimand
Chambers, Henry
Clark, G. W.
Keating, Thomas
Neilson, James
Rose, Francis
Young, Abel
Canboro', Haldimand
Birdsall, John
Carleton Place, Lanark
McCaffry, A.
Cathcart, Brant
Dorman, William
Cayuga, Haldimand
Gibson, G. A.
Chatham, Kent
Bell, B. (col'd)
Buckell, Geo.
G. W. R. Restaurant, at Station, David Walker
Day, H. (col'd)
Green, John
McGloghlon, Robert
Temperance Saloon, Thos. Maggs
Miller, Henry L.
English Chop House, Jos. Pritchard
Roche, F. J.
Taylor, John
Chippawa, Wentworth
Clark, Morgan
Kellar, Solomon
Clifton, Wentworth
Bamfield, James
Buffum, Wm.
Shaw, Joseph
Cobourg, Northumberland
Bank Saloon, S. P. Roberts
Greenwood's Saloon, John Greenwood
G. T. R. Refreshment Rooms, E. L. Beaufort
Collingwood, Simcoe
Royal Exchange Saloon, David Kelly
Rowland, John
Consecon, Prince Edward
Hutchison, Joseph
Copetown, Wentworth
Cronan & Swift
Demorestville, Prince Edward
Gordon, E.
Kemp, M. F.
Dingle, Huron
Moore, Martin
Douglas, Renfrew
McKay, Mrs.
Dundas, Wentworth
Bennett, Alfred
Dunn, John
Shades Restaurant, J. Enright, & Bro. (J. & W. Enright)
Norris, Walter
Dunville, Haldimand
Phœnix Saloon, Wm. Gamble
Gifford's Saloon, B. M. Gifford
Egmondville, Huron
Daly, Peter
Fergus, Wellington
McConnell & Alexander
Flinton, Addington
York, Sarah
Galt, Waterloo
Alhambra Saloon, Joseph Milner
Georgetown, Halton
Higgins, James
Goderich, Huron
Bingham, Edwin
Clifford, Edwin
Guelph, Wellington
Bookless, J.
Dean, Thomas
Grand, Edward
Reed, Jacob
Snelling, Mrs. Lucy
Hall's Bridge, Peterboro'
Wallace, Mrs.
Harrisburg, Brant
Bowman, J.
Ingersoll, Oxford
Gallagher, W.
Inkerman, Dundas
McDonell, John
Innisfil, Simcoe
Ross, John
Kemptville, Grenville
Clothier, Mr.
Lancaster, Glengary
McDonald, Alexander
Lindsay, Victoria
Armigton, A. J.
Jewett, B. F.
O'Connell, John
Listowell, Perth
Malvey, R.
Lucknow, Bruce
Hood, Robert
Maitland, Grenville
Ferrin, Mrs.
Manafield, Simcoe
Atkinson, Robert
Merrickville, Grenville
Summerville, R.
Morrisburg, Dundas
Empey, C. P.
Fetterly, P.

For Fine Watches & Jewellery, go to Savage and Lyman's Cathedral Block Montreal. See card.

Mount Forest, Grey
Henderson, William
Smith, Sam
New Hamburg, Waterloo
Hartman, James
Ingold, John
Ruchtie, George
Niagara, Lincoln
Conley, John
Long, Mrs. E.
Schliesman, C. A.
Stubbs, William
Nithburg, Perth
Farroll, William
Onondaga, Brant
Smith, David
Orangeville, Wellington
Wallace, Samuel
Owen Sound, Grey
Denoon, Donald
Markle, John
Pembroke, Renfrew
Jewell, Thomas
Wright, J. E.
Penetanguishene, Simcoe
Morveaux, Touissant
Peterboro,' Peterboro'
Brennan, D.
Bridge Saloon, B. Reynold
Hudson, Mrs.
Jayes, Samuel
Prentis, Lewis
St. Georges Saloon, George Mitchell
St. Morris Saloon, D. Faucher
Terrapin, R. H. Cronn
Picton, Prince Edward
Pilgrim, R.
Welbanks, Mrs.
Plattsville, Oxford
Hipkins, Richard
Port Colborne, Welland
Oliver, Robert
Port Dalhousie, Lincoln
McMaugh, Joseph
Port Dover, Norfolk
Anderson, John
Port Hope, Durham
Cochrane, James
Griffin, Martin
Maple Leaf Restaurant, S. Hastings
Martin, Thomas
Reynolds, John
Port Nelson, Halton
Skelton, A.
Prescott, Grenville
Daniels, D.
McArthut, Mrs.
Maple Leaf, D. Campbell
Robinsor, Thomas
Young, James
Redneersville, Prince Edward
Rose, John
Renfrew, Renfrew
McLeavi, John
St. Catharines, Lincoln
Arcade
Begy, William
Burns, Charles
Cokely, Samuel
Cronin, Michael
Decater, William
Donner, J. S.
Frauds, L. P.
Fredericks, Jerome
Gorden, John
Gordon, Charles
Gowan, James
Gross, William
Haynes, Walter
Houghton's Saloon
Kimmett, Michael
McNally, John
Melvin, John
Murphy, Michael
O'Laughlin, B.
Sullivan, John
Town Hall Exchange
The Office
Woods, Thomas
St. Eugene, Prescott
Quesnel, Hilaire
St. Mary's, Perth
British Coffee House, J. Ingram
St. Thomas, Elgin
Henderson, A.
Smith, William
Thomson, David Junr.
Simcoe, Norfolk
Williamson, John
Sandwich, Essex
O'Danal, Daniel
St. Louis, Calis
Sarnia, Lambton
FitzGibbons, David
Olmstead, Mrs. C. G.
Saugeen, Bruce
Bowes, Joseph
Sault Ste Marie, Algoma Dist.
Bamptons, Messrs
Seaforth, Huron
Kinney, Mrs. Rachael
Shakespeare, Perth
Anderson, James
Shannonville, Hastings
Vanbuskirk, Mrs. Olivia
Simcoe Norfolk
Barnes, W. N.
Williamson, John
Smithville, Lincoln
Forshee, John N.
Sonya, Lambton
Carmichael, Donald
Stirling, Hastings
Mitchell, W. A.
Stevens, Mrs.
Stratford, Perth
Ellison, G. & J.
Gladders, Robert
Kennedy, J.
McCabe, James
Sherriffe, Mrs. Sarah
Wilson, Thomas
Cook, S. P.
Wilcox, Thomas
Streetsville, Peel
Oliver, R.
Tamworth, Addington
Bickwill, Nathan
Tweed, Hastings
Embury, Valentine
Marshall, Richard
Vandesen, Allen
Waterdown, Wentworth
Edwards, Henry
Shouldice, Thomas
Wellington, Prince Edward
Bryce, John
Whitby, Ontario
Felitz, O.
Wilkesport, Lambton
Lynch, Tobias
Winchester, Dundas
McCaffrey, Patrick
Windsor, Essex
Johnston, T. H.
Moeren, Mathias
Sheley, A. C.
Wolfe Island, Frontenac
Flynn, M.
Sweetman, Henry
Woodstock, Oxford
Hack, David
Pettit, William
Woodville, Victoria
Stuart, James
Wynford, Wellington
Hill, Mrs.
Wyoming, Lambton
Moll, C.

SASH. DOOR AND BLIND MANUFACTURERS.

Aberarder, Lambton
Hunter, James
Murray, Adam
Acton, Halton
Splight Brothers
Ailsa Craig, Huron
McDonald, Alexander
Almonte, Lanark
Riddell, William
Abpleton, Lanark
Tomlinson, George
Turner, George
Wilson, William
Ashburn, Ontario
Nimmo, James
Ashburnham, Peterboro'
Dobbin, William
Aultsville, Stormont
Creamer, Jacob
Bamberg, Waterloo
Becker, Martin
Stoeser, Joseph
Straus, John
Belleville, Hastings
Diamond, A.
Pringle, A. N.
Walton, George
Wills, Thomas

For Fine Silver and Electro-plated Ware, go to Savage & Lyman's, Cathedral Block, Montreal.

Berkeley, Grey
Williscroft, Benjamin
Bewdley, Northumberland
Harvy, Richard & Son
Bloomfield, Prince Edward
Nixon, W.
Bloomsburg, Norfolk
Tate, J.
Blyth, Huron
Innes, Charles
McQuirrie, Lachlin
Urquhart, George
Boston, Norfolk
Johnston, Elisha
Bowmanville, Durham
Bupett, J.
Depaty, A. H.
Silver, E.
Bowmore, Simcoe
McCausland, John
Brantford, Brant
Gage, Levi A.
Brighton, Northumberland
Kellogg, A. L.
Burford, Brant
Flewelling, Samuel
Fowler, John M.
Burritt's Rapids, Grenville
Waldo, R.
Caledon, Peel
Golledge & Daniels
Caledonia, Haldimand
Forrester, William
Camilla, Simcoe
Ritchie, James
Cashmere, Middlesex
Wood & Bennett
Cathcart, Brant
Stephenson, John
Cedarville, Grey
McDonald, D.
Centreton, Northumberland
Chappell, Robert, sen.
Chatham, Kent
Hadley, S.
Hosg, A. N.
Chippawa, Welland
Carnochan, Andrew
Davidson, Thomas
Clifford, Wellington
Fisk, John
Cobourg, Northumberland
Helm, John
Colborne, Northumberland
Head, Henry
Collingwood, Simcoe
Kirk, Robert
Consecon, Prince Edward
Marsh, Mathias
Cornwall, Stormont
Hunter, John
Crysler, Stormont
Johnston, F. A.
Dingle, Huron
Cormack, John
Dresden, Kent
Green, George
Elora, Wellington
Eaby & Son
Embro, Oxford
Campbell, James
Thorne, J. H.
Embrun, Russell
Pagnet, Antoine
Exeter, Huron
Gidley, R. C. & S.
Farmersville, Leeds
Stevens, Samuel
Fenella, Northumberland
Parsons, Joseph
Fitzroy Harbor, Carleton
Nicholson, John
Florence, Lambton
Campbell, Peter
Formosa, Bruce
Elliott, William
Galt, Waterloo
Laidlaw, Walter & Wm.
Gananoque, Leeds
Mitchell, Geo.
Wright, Robert
Gilford, Simcoe
Rankin, A.
Goderich, Huron
McDonald, J., jun., & Co.
Gorrie, Huron
Leech, Edward
Gravenhurst, Simcoe
Simmington, James
Grey, Huron
Tuck, James
Guelph, Wellington
Stewart, R. & J.
Guysboro', Norfolk
Hobbs, Richard S.
Harrisburg, Brant
Griffin, J. W.
Hawksville, Waterloo
Markham, Joseph
Heidelberg, Waterloo
Ziegler, Frederick
Hespeler, Waterloo
Gunther, G.
Kribs, L.
Hullsville, Haldimand
Ferguson, Joseph
Ingersoll, Oxford
Christopher, J. & Bros.
Oliver, A.
Kelvin, Brant
Heddlesay, George
Kemptville, Grenville
Beach, Lyman C?
Kerrwood, Middlesex
Harris, Isaac A.
Keswick, York
Stennett, R. M.
Kincardine, Bruce
McKenacher, James
Taylor & Evans
Vanstor, Richard
Kilmanagh, Peel
Benson, Richard
Komoka, Middlesex
Catto, George
Lansdown, Leeds
Bradley, J. A.
Lindsay, Victoria
Fee, Thomas
Lisadel, Huron
Noice, Thomas
Listowell, Perth
Winn, F.
Little Britain, Victoria
Sailes, John
Little Rideau, Prescott
Watson, James
Longwood, Middlesex
Gowman, Thomas
Hearns, Thomas
Loughboro, Frontenac
Wood, James
Malta, Bruce
Tinsdale, William J.
Markham, York
Vick, Wm. J.
Melancthon, Grey
Lawden, James
Meaford, Grey
Mitchell, J. R. & Co.
Merrickville, Grenville
Hopkins, David
Minden, Victoria
Hartel, John
Hillier, John
McDugal, Alex.
Mooretown, Lambton
Sutherland, John
Napanee, Lennox
Gibbard, John & Son
Newbury, Middlesex
Bracken, John C.
Stevenson, William
New Hamburg, Waterloo
Spec, Joachim
Newland, York
Mosher, Archibald
Stokes, William
Thirsk, George
Nithburg, Perth
Vanalter, John
Norwichville, Oxford
Stevenson, Hance
Tidey, George W.
Vanvalkenburgh, H.
Nottawa, Simcoe
Sloan, Robert
Odessa, Addington
Storms, Anson
Oneida, Haldimand
Bridget, James
Bridget, Joseph
Orangeville, Wellington
Dunbar, F. G.
Haley, Hugh
Kingfisher, John
McNab, Peter
Oshawa, Ontario
Sykes, John
Osnabruck Centre, Stormont
Plimadore, Joseph
Pendleton, Prescott
Sauve, Paul
Perth, Lanark
Kippen, Alexander
Picton, Prince Edward
Roblin, J. W.
Plattsville, Oxford
Chambers, Walter
Poore, Joseph
Pleasant Hill, Norfolk
Taylor, Jesse
Port Bruce, Elgin
Hicks, R.

For Fine Watches & Jewellery, go to Savage & Lyman's, Cathedral Block, Montreal. (See card.)

Port Dalhousie, Lincoln
Moor, Isaac
Port Dover, Norfolk
Jenkins, William
Port Hope, Durham
Woods, G. A. & Co.
Woods, Geo. & W.
Port Nelson, Halton
Railton, E.
Port Perry, Ontario
Harper, Joseph J.
Maw, Harrison & Sons
Port Stanley, Elgin
Payne, Alfred
Preston, Waterloo
Baumann, Peter
Guggisberg, Frederick
Prince Albert, Ontario
Jury, John
Wedden, John
Rainham Centre, Haldimand
Nagle, John M.
Jasper, Grenville
Ringland, John
Rockport, Leeds
Estes, J. B.
Rondeau, Kent
Bisnett, A.
McMichael, J.
St. Catharines, Lincoln
Dolson, S. G.
Hellems, Charles W.
St. Eugene, Prescott
Labrosse, Joseph
St. Thomas, Elgin
Caswell & Redman
Hills, William
Wilson & Teetzell
Salem, Wellington
Middleton, G.
Sandwich, Essex
Jackson, Andrew
Sarnia, Lambton
Mackenie, R. & H.
Saugeen, Bruce
Angus, A. & P.
Shipley, Perth
Bristow, Walter
Singhampton, Grey
Grant, David
Sleswick, Peel
Campbell, Peter C.
Sparta, Elgin
Henderson, Frank A.
Philp, George
Spring Arbour, Norfolk
Bingham, John
Cox, George
Stella, Addington
Andrew, David
Straffordville, Elgin
House, A. W.
Streetsville, Peel
Leslie & Dingwall
Tara, Bruce
Allen, James W.
Tecumseth, Simcoe
Hatten, William
Thompson, William
Teviotdale, Wellington
Charton, Henry
Thamesville, Kent
Hoag & Son
Tillsonburg, Oxford
Hawkins, F.
Tillson, E. D.
Uxbridge, Ontario
White, William
Vankleek Hill, Prescott
Campbell, Allan
Villa Nova, Norfolk
Dean, D. K.
Porter, S. K.
Waterdown, Wentworth
Slater, Ferdinand
Welland, Welland
Mussulman, Mr.
Shringley, J.
Wellington Square, Halton
Bent, J. C.
Whitby, Ontario
Grose, Stephen
Whitevale, Ontario
Gilchrist, G. & D.
Williscroft, Bruce
Williscroft, James & Son
Wroxeter, Huron
Allen, Nathaniel
Wynford, Wellington
Beurline, Charles
Keeling, Charles
Middleton, Gavin
Yarker, Addington
Wood, Hazletine & Carscallen

SAW MILL PROPRIETORS.

(Marked thus * are Steam.)

*Aberfoyle, Wellington
* Frazer, George
Acton, Halton
* Brown, James
* Firstbrook, William
* Kennedy, T.
Micklin, B. W. & E.
Robinson & Son
* Smith, Sidney
Adelaide, Middlesex
Houlton, Henry
Admaston, Renfrew
Moore, Elias
Airey, Elgin
McIntyre, D. & D. H.
Alberton, Wentworth
Hammill, James
Wilson, Foster
Albury, Prince Edward
Weese, Wm. F.
Aldboro', Elgin
Livingston, Alexander
McDougald, A. R.
McIntyre, Duncan
*Stoddard, E. L.
Allandale Mills, Peterboro'
Short, Richard
Alliston, Simcoe
Fletcher, G.
Fletcher, J.
Alma, Wellington
*Ledingham, James
Almira, York
Ratcliff, William
Almonte, Lanark
Lang, Arthur
Alton, Peel
Clark, John
Meek, Robert
Wilkinson, Richard
Alvinston, Lambton
Brannan, J. W.
Ameliasburg, Prince Edward
Roblin, Owen
Amherstburg, Essex
Callum, Alexander
Angus, Simcoe
*Proudfoot, Wm.
*Smith, Barker & Co.
Appin, Middlesex
Hamilton, Thomas
Appleton, Lanark
Teskey, Robert
Apto, Simcoe
Thomas, William
Thomson, William
Arkell, Wellington
Arkell, Thos.
Arlington, Simcoe
McGregor, Malcolm
Nichol, David
Arnprior, Renfrew
Grant, John
McLachlin, D.
Arthur, Wellington
*Buschlen, John
Hewitt, Isaac
Ashburnham, Peterboro'
Craigie & Stephenson
Dickson, Samuel
*McDougall, W., & Co.
Ashgrove, Halton
Anderson & Brother
Ashton, Carleton
*Conn, James
McFarlane, Donald
Atha, Ontario
Burk, William
Lheman, Daniel
Neighwander, Mitchell
Spears, Adam
Athol, Glengary
McDonell, George
McNaughton, John
Audley, Ontario
McCowan, James
Aughrim, Lambton
*McKeune, John
Aultsville, Stormont
Ault, I. R. & S.

For Fine Watches & Jewellery, go to Savage & Lyman's, Cathedral Block, Montreal. (See card.)

Aurora, York
Irwin, C. & S. P.
McGaffins, James
Avening, Simcoe
O'Hara, T.
Sidy, J.
Thornbury, W. H.
Avon, Middlesex
*Gray, Alexander
Avon, Elgin
Escott, Henry
Avonton, Perth
Inman, Samuel
Aylmer West, Elgin
Summers, John R.
Baden, Waterloo
Morley, Michael
Bagot, Renfrew
McGregor, Alex.
McNee, Alex.
Wilson, James
Ballantrae, York
*Appleton, Charles
*Johnson, Richard
*McCormick, Robert
Taylor, W.
Ballycroy, Simcoe
Beatty, Samuel
Ballyduff, Durham
Burns, John
Leigh, James
McDermid, John
Russell, Thos.
Scott, Adam
Staples, Henry
Baltimore, Northumberland
Cochrane, John
Bamberg, Waterloo
Kroetsch, John
Bandon, Huron
Foster, Christopher
Melville, Lawrence
Bangor, Ontario
Barnes, Wm.
Noble, Alfred
Bannockburn, Hastings
Carpenter & McCallum
Barrie, Simcoe
Durham, John
Milburn, Samuel
Bath, Addington
Davy, W. H.
Batterses, Frontenac
Anglin, W. B.
*Davice, R.
Bayham, Elgin
Beatie, J.
Cook, S.
*Firby, Robert
Phillimore, William
Springer, A.
Veitch, R. W.
Beachburg, Renfrew
Condie, Alexander
Bear Brook, Russell
Dunning, G. & W.
Beaverton, Ontario
*Bayington, Wm.
Way, J. B.
Bellfontain, Peel
Herring, Noah
Hughson, G. L.
Bell Ewart, Simcoe
*Sage, H. W., & Co.
Belleville, Hastings
Bleeker, William
Bogart, D. D.
Belmore, Huron
Johnston, William
Benmiller, Huron
Gledhills, E. & J. & T.
Bentinck, Grey
Daglish, Robert
Kelly, John
Patterson, Peter
Berlin, Waterloo
Winger, John
Berne, Huron
Bechtel, William
Berwick, Stormont
Cockburn, A. James
Bewdley, Northumberland
Sackville, James
*Wright, Robert
Binbrook, Wentworth
*Fletcher, Stephen
*Howard, James
*Magill, Henry
*Quance, Richard
Birkhall, Lambton
*Watson, William
Black Creek, Welland
*Allen, Isaac H.
Blair, Waterloo
Bowman, Samuel B.
Haymaker, Samuel
Bloomington, York
*Stapleton, Henry
Blyth, Huron
Whitehead, Joseph
Bobcaygeon, Victoria
Boyd, Mossom
Bodmin, Huron
Coulter, William
Bondhead, Simcoe
Sprole, J. & R.
Boston, Norfolk
Lutes, William
Woodley, Benjamin
Bothwell, Kent
Roberts, Joseph
Bowmanville, Durham
Soper, Timothy
Branchton, Waterloo
*Rosebrugh, William
Breslau, Waterloo
Bricker, David
Bridgenorth, Peterboro'
*Kelly, S. S.
Bright, Oxford
Bond, William
Bridgeport, Waterloo
Eby, E. & J. B.
Brighton, Northumberland
Butler, William
Davidson, Mrs.
Davidson, S.
Richmond, J.
Bronte, Halton
Hixon, Joseph
White, James
Brougham, Ontario
*Woodruff & Barnum
Bruce Mines, Algoma District
*Louzon, Alfred
*Murray & Marks
Brudenell, Nipissing
McDougall, Donald
Brunswick, Durham
*Thompson, Frederick
Burford, Brant
Loder, James
Burn Brae, Northumberland
Allan, David
Johns, George
Burns, Perth
Moore, William
Buttonville, York
Brown Henry
Cæsarea, Durham
* Saxton, William
Cainsville, Brant
*Smith, Mathias
Whiting, John
Caintown, Leeds
Buell, S. P.
Ferguson, Andrew
McIntosh, J. J.
Weeks, Willard
Caistoville, Lincoln
* Mitchell, James
Caldwell, Peel
Chambers, Timothy
Caledon, Peel
Hammond, James
* Robson, James
Caledonia, Haldimand
* Ball, James
McKinnon, R.
Scott, John & Co.
Caledonia, Springs, Prescott
Hunter, John
Camborne, Northumberland
Hore, William
Camden East, Addington
Clark, Samuel
Glover, Thomas
Hooper, A. F.
Camilla, Simcoe
Turnbull, John & Son
Campbell's Cross, Peel
Crawford, Andrew
Campbellford, Northumberland
Clark, William
Denwoodie, James
Rannie, William
Campbellville, Halton
Alrey, Daniel
* Cargill, Henry
Lawrence, Joseph
McGibbon, Henry
* Manary, James
* Smith, Thompson & Son.
Canboro, Haldimand
* Folmsbee, John
Canfield, Haldimand
* Badgely, William
* Cook & Berryman
Cannifton, Hastings
Canniff, Jonas junr.
Stinson, William
Sutherland, A.
Canton, Durham
Edsall & Willson
Powers, S. S.

For Fine Watches & Jewellery, go to Savage & Lyman's, Cathedral Block, Montreal. (See card.)

Carleton Place, Lanark
Gray, Robert
Carluke, Wentworth
Stewart, John
Cashmere, Middlesex
Fleming, George
Gardiner, James
Castleton, Northumberland
Lapp, Charles
Cathcart, Brant
* Hardy, L.
Cedar, Grove, York
Lapp, Joseph
Reesor, Simeon
Reesor, Samuel
Cedarville, Grey
Rogers W. & T.
Chatham, Kent
Aldis, S. & A.
McKellar & Dolsen
Williams, E. S.
Chatsworth, Grey
Conger, Roger B.
Lawless, Lawrence
Lilburn, Samuel
Massie, Alexander
Walter, John
Cheltenham, Peel
Haines, Eby
Clarence, Russell
McCaul, James
Claremont, Ontario
Barclay, Alexander
Barry, John
Clareview, Addington
McDonnell, Samuel C.
Clarksburg, Grey
Cumming, David N.
Claude. Peel
*Craig, Hugh
Clayton, Lanark
Drummond, Daniel
Clifford, Wellington
*Brown, Francis
Cobden, Renfrew
Gould, James H.
Coboconk, Victoria
Holliday & Harrison
Coldstream, Middlesex
Cutter, E.
Marsh, Jacob
Coldwater, Simcoe
Copeland, George
Colborne, Northumberland
Dewey, J. B. & Co.
Colebrook, Addington
Shibley, Charles
Warner, D. S.
Collingwood, Simcoe
Barnhart, N.
Kirk, Robert
McDonell, Mr.
Collinsby, Frontenac
McGuin, Anthony
Columbus, Ontario
Coutts, Thomas
Ray, John
Conestogo, Waterloo
Snider, Henry
Consecon, Prince Edward
Wilkins, R. C.
Cookstown, Simcoe
Jebb, Charles & Francis
Cooksville, Peel
*Parker, Albert
Copetown, Wentworth
*Bowman, Joseph
*Wood, Peter
Cornabuss, Grey
Waldie, James
Cornwall, Stormont
Brown, John
Corunna, Lambton
*Bully, John
Coventry, Peel
Swinarton, Thomas
Craigvale, Simcoe
*Thompson, Smith
Croxon's Corners, Simcoe
Bell, Andrew
Macbeath, John
West, Samson
Crysler, Stormont
Crysler, J. R.
Culloden, Oxford
Belknap, C. M.
Bolton, R.
Smith J. & M,
Cumberland, Russell
Dunning, G. & W.
Cumminsville, Halton
Caldwell, Rowland
Dalhousie Mills, Glengary
Urquhart, John
Dawn Mills, Kent
Arnold, D. & C.
DeCewsville, Haldimand
* Campbell, Donald
Delaware, Middlesex
Tiffany' F.
Delhi, Norfolk
Harris, E. C. & Co.
Sovereen, Jacob
Whitside, James
Demorestville, Prince Edward
McDonald, Robert
Deniston, Frontenac
Spike, James
Dickinson's Landing, Stormont
Eaman, Nicholas
Dingle, Huron
* Smith & Edmondson
Vanestone W. & J.
Donegal, Perth
Boyle, Samuel
Dorchester, Middlesex
Putman, Thomas
Douglas, Renfrew
Brewer, John
Drayton, Wellington
* Bradley, Jonathan
Whyte, Thomas & Son
Dresden, Kent
* Craig, J. & F. & Co.
* Wright, J. & D. & Co.
Drumbo, Oxford
* Mann, R. S.
Duart, Kent
* Cunningham, John
Johnston, Greenway & Co.
McLaren, T.
Tait, William
Dunnville, Haldimand
Lavine, Peter
Spencer, Abraham
East, Oro, Simcoe
Ormsby, James
Eastwood, Oxford
Burrows, R. W. & Co.
Eddystone, Northumberland
Bradley, George
Broomfield, Robert & William
Paten, Carlisle
Stewart, William
Egmundville, Huron
Van Egmund, Leopold
Egremont, Grey
Dickson, John
Elginburg, Frontenac
Brewer, Philip
Elizabethville, Durham
McMurtry, William
Parsons, Arthur
Elora, Wellington
* Bumb, Andrew
Elmvale, Simcoe
Ritchie, John
Thomas, W. H.
Embro, Oxford
Laycock, Joseph
Enniskillen, Durham
Baxter, L.
*Campbell, B. F.
Greenaway, Richard
Hudson, Andrew
Rodd, John
Enterprise, Addington
Card, Orrin
Jackson, William
Miller, Thomas
Reid, Robert
Wager, Peter
Wager, William N.
Wolfe, John V.
Erin, Wellington
Attwood, E. W.
Escott, Leeds
Bouston, Robert
Esquesing, Halton
Thompson, J.
Young, J.
Etobicoke, York
Howland, W. P. & Co.
Scarlott, Samuel
Eugenia, Grey
Purdy, Alexander
Everton, Wellington
Evert, Rufus
Exeter, Huron
McDonald, J.
*Pickard, James
Farmersville, Leeds
Holmes, Hiram
Farran's Point, Stormont
Baker, William H.
Fenelon Falls, Victoria
Smith, Robert C.
Fergus, Wellington
Grain, William
Kay, Charles
Ferguson's Falls, Lanark
Blair, Robert

For Fine Silver and Electro-plated Ware, go to Savage & Lyman's, Cathedral Block, Montreal.

Fermoy, Frontenac
Andrew, Stephen
Asseltine, William
Babcock, James
Chaffey, John & Co.
Weston, Hunt & Co.
Young, James
Feversham, Grey
McRoberts, A.
Fishersville, Haldimand
Olerman, Christain
Shee, Samuel
Snell, Joseph
Fitzroy Harbor, Carleton
Learmouth, George
McDonnell, John
Flesherton, Grey
Flesher, William K.
Flinton, Addington
Flint, Hon. Billa
Flora, Waterloo
Devitt, David
Forest, Lambton
McFadyen, Laughlen
Forester's Falls, Renfrew
Forester, Oliver
Forestville, Norfolk
Cook, G. D. & C. B.
Formosa, Bruce
Kroetsch, J. B.
Frankford, Hastings
Roblin, M. B.
Franklin, Durham
Russell & Argue
Frankville, Leeds
Arnold, Herald
Brennan, Andrew
Freelton, Wentworth
*Brownsdon, S. E.
*Cummings, J. L.
Fraser, Angus
Gartshore, John
Reidhead, John
Froomfield, Lambton
Major & Warwick
Gad's Hill, Perth
*Crinkley, A. & W. B.
*Ratz, Henry
*Rodemich & Kollman
*Towers, Thomas
Gananoque, Leeds
Beaumont, Geo.
Georgetown, Halton
Barber, Wm., & Brothers
Dayfoot, John B.
Kennedy, George
Gilford, Simcoe
*Maconchy, Thos.
Glenallan, Wellington
Sutherland, Donald
Glencoe, Middlesex
*Currie, N.
Glen Morris, Brant
Head, William
Glen William, Halton
Tweddle, Joseph
Williams, Charles
Goble's Corners, Oxford
*Hull, James H.
*Laycock, Brothers
Goodwood, Ontario
Lehman, David B.
*Stapleton, Henry
Gore's Landing, Northumberland
*Dayle, William
Gormley, York
Brillinger, Peter
Clubine, Andrew
Lewis, Thomas
Newton, Samuel
Oxendale, John
Gorrie, Huron
Leech, Robert, & Co.
Greenbank, Ontario
Craig, Isaac
Janson, John
Greenbush, Town of Brockville
Olds, William
Greensville, Wentworth
Morden, Jonathan
Greenwood, Ontario
Ballard, George
Byers, Samuel
Grey, Huron
McIntyre, John
Guysboro', Norfolk
*Garnham, R. & S R.
Hall's Bridge, Peterboro'
Shaw, M.
Tate & Hall
Hampton, Durham
Cryderman, Michael
James, James
Hannon, Wentworth
Fletcher, Stephen
Hanover, Grey
Adams, H. P.
Harrowsmith, Frontenac
Charlton, J.
Stewart, S.
Hartford, Norfolk
Naster, John
Willcox, E. S.
Havelock, Peterboro'
Pearce, Peter
Hawkesbury, Prescott
Hamilton, Brothers
Hursy, Z. S. M.
Hawkstone, Simcoe
Williamson. John
Haysville, Waterloo
Shutz, Joseph
Headford, York
Mapes, William
Hespeler, Waterloo
Hespeler, J.
Holm, P.
* Kribs, L.
Holland Landing, York
Boynton, Alonzo
Thorne, B. J.
Hollen, Wellington
Henderson, George
Hornby, Halton
* Cook, George
Hornings Mills, Grey
McGee, John
Hubbell's, Falls, Carleton
Steen, James
Hullsville, Haldimand
* Canfield, D. W.
Humberstone, Welland
Crowder, John
Hunsdon, Peel
* Agnew, George
* Allen, Richard
Hall, Thomas
* Wolfe, Thomas
Huston, Wellington
Truminiser, Michael
Indiana, Haldimand
Lester, Thomas
Ingersoll, Oxford
* Oliver, Adam
Inkerman, Dundas
Lowrey & Sullivan
Merkley, H. G.
Innisville, Lanark
Ennis, James
Inverary, Frontenac
Brewer, John
Peny, George
Inverhuron, Bruce
Cook, M. Y.
Lothian, James
Scott, John
Invermay, Bruce
Ackley, Timothy
Cummer. S. & E.
Ivanhoe, Hastings
Pringle, Mrs.
Tweedy, Robert
Janetsville, Durham
Irwin & Burns
McDermid, John
Jordan, Lincoln
Ball, George P. M.
* Clarke, J. W. O. & Bradt
Dean, Andrew
Kars, Carleton
Eastman, Adam J.
Kelvin, Brant
* Anderson, William
* Cornell, J. & H.
* Huffman, David junr.
* Malcolm, Eliakim junr.
Keene, Peterboro'
Burnham, Robert W.
Kendall, Durham
Dickey, T.
Glass, Samuel
Jackson, William
Kenmore, Russell
McDermid, Donald
Kerry, Prescott
Cross, Robert
Keswick, York
* Moore, H.
Prosser, John
Winck, John
Kemptville, Grenville
Morrison, N.
Perkins, John
Spotswood, R.
Kincardine, Bruce
Henry, David
McLeod & McLean
McPherson, Malcom
Kinlough, Bruce
*Renniman, David
Kinloss, Bruce
Stauffer, William
Kinmount, Victoria
Hunter, John

For Fine Watches & Jewellery, go to Savage & Lyman's, Cathedral Block, Montreal. (See card.)

Kippen, Huron
Anderson, James
Bell, Robert
King, York
Burns, James
Ferguson, John
*Henry, George
Klineburgh, York
Ellis, Thomas & William
Howland, H. S.
Train, J.
Komoka, Middlesex
Catto, George
McIntyre, M.
Laggan, Glengary
MacDonald, Niel
Lafontain, Simcoe
Desroche, Xavier
Gauton, John
Lanark, Lanark
Caldwell, Alexander
Lakeside, Oxford
*Ingersoll, James
Lambeth, Middlesex
Christian, Anthony
Langside, Bruce
Gordon, Paul
Ross, David
Langton, Norfolk
Smith, George
Lansdown, Leeds
Findlay, James
Webster, Robert
Leamington, Essex
*Setterington & Avis
Leaskdale, Ontario
Leask, Jame
Stevenson, George
Lefroy, Simcoe
*Grose, H.
*Haughton, E.
Lemonville, York
Burkholder, John
Leslie, York
*Small, Messrs.
Limehouse, Halton
Newton, John
Lindsay, Victoria
Blitcher & Co.
Needler & Sadler (William Needler & Thos. Sadler)
Linton, York
*Robinson, Henry & A.
Linwood, Waterloo
*Boomer, A. & J. E.
Lisadell, Huron
*Mitchell, Arthur
Lloydtown, York
Tyson, Thomas W.
Listowell, Perth
*Climie, John
Little Britain, Victoria
Whiteside, R. F.
Little Rideau, Prescott
Ross, Thomas
Lobo, Middlesex
McKellar, D.
Logierait, Lambton
Bully, John
Major, James
Londesborough, Huron
Bingham, Thomas

Lonsdale, Hastings
Ross, J. & J.
L'Orignal, Prescott
Treadwell, C. P.
Lorraine, Simcoe
Newel, John
Loughboro', Frontenac
Mace, Wm.
Lucknow, Bruce
Treleavan, Walter
Lunenburg, Stormont
Mattice, John
Lurgan, Bruce
Hicks, John
Luton, Elgin
Hill, A.
Lyndhurst, Leeds
Jones, Ford, David, & Co.
Lynedoch, Norfolk
Howell, Elisha
Wilson, Abner
Lynden, Wentworth
Dyment, Nathaniel
McRae, Hector
Nesbitt, Adam
Rouse, James
Vansickel, Benony
Wilkins, Wm.
Lyons, Elgin
Bates, George
McDonald's Corners, Lanark
Playfair, I. J.
Stead, George
Maidstone, Essex
*Halford, James
Maitland, Grenville
Lemon, Charles
Malvern, York
Milne, Wm., jun.
Mannheim, Waterloo
Gingerich, Peter E.
Shantz, Abraham D.
Mansfield, Simcoe
Gamble, Moses
March, Carleton
Boucher, Wm.
Pinkey, Horace
Marchmont, Simcoe
Powley, Peter
Marlbank, Hastings
Allan, Dr. James
Martintown, Glengary
Sylvester, W. C.
Meaford, Grey
Purdy, Jesse T.
Spratford, James
Menie, Northumberland
Scott, Stephen
Merrickville, Grenville
Mirick, A. & T. H.
Middleville, Lanark
Gillis, John
James, John
Taylor, John
Midhurst, Simcoe
Cummings, Amos & [illegible]
Robertson, Peter
Robinson, Thos.
Mill Bank, Perth
Smith, John
Millbrook, Durham
*Armstrong, R. J.

Mill Grove, Wentworth
Markle, Edward
Peter, David
Mill Point, Lennox
* Rathburn, H. B. & Son
Mille Roches, Stormont
Robertson, George junr.
Wood, W. D. & George C.
Milnesville, York
Boyer, David
Milton, Halton
Smiley, William
Minden, Victoria
Gainer, William
Moore, F.
Smith, Richard
Mitchell, Perth
Sills, G. F. & J.
Molesworth, Huron
Mitchell, John
Monckland, Stormont
Hough, John
McDonell, Alexander
McDonell, Donald D.
McMillan, Hugh
Menger, Zac.
Mercher, A.
Monckton, Perth
* Winstanley, Edward
Mono Centre, Simcoe
Turnbull, John
Mono Mills, Simcoe
McLaughlin, Michael
Montague, Lanark
Watt, William
Morningdale Mills, Perth
Nicklin, Arthur
Morpeth, Kent
Palmer, John
Smith, Israel & Angus
Morrisburg, Dundas
McKenzie, William
Morven, Addington
Keller, John
Motherwell, Perth
Liversage, George
Mount Albion, Wentworth
* Fletcher, Stephen
Mountsberg, Wentworth
McDougall, John
O'Donnell, Denis
White, John
Mount Brydges, Middlesex
Handy, Edward
London, J.
Seabrook, Arthur
Mount Forest, Grey
Bentley, William
Lambert, William
Martin, John
Yeomans, D.
Mount Healy, Haldimand
* Donaldson, John
Mount St. Louis, Simcoe
Dunlop, L.
Mount Vernon, Brant
Serrin, Thomas
Mulgrave, Welland
* Kennedy, Thomas
Murray, Northumberland
Gartshore, John S.
Scott, John

For Fine Silver and Electro-plated Ware, go to Savage Lyman's, Cathedral Block, Montreal.

Murvale, Frontenac
Murton, John
Nairn, Middlesex
Dimond, John
Napier, Middlesex
Sutherland, J. G.
Nassagaweya, Halton
Bell, Thomas
* Cargill, Henry
Cox, Samuel
* Hayden, Mr.
McGibbon, F.
* Smith, Thompson
Neustadt, Grey
Winkler, David
Newboro', Leeds
Chaffey, John
Tett, Benjamin
Newbury, Middlesex
*Robinson, Thomas
*Thompson, James
New Dundee, Waterloo
*Becker, J.
Bettschen, J.
Reichard, J.
*Trussler, George
Wagenast, M. S.
Newland, York
Bedford, David H.
*Woodward, J. H.
New Lowell, Simcoe
Jacques & Hay
Newport, Brant
*Chapin, Linon
*Ellis, Joseph
Newton Brook, York
Cummer Brothers
James, Joseph
Nile, Huron
Rhynas, James
Nilestown, Middlesex
Pearson, T.
Nithburg, Perth
Gabel, John
*Rudemich, George
Norland, Victoria
McLauchlin, A. A.
Normanton, Bruce
*Bricker, S. & S.
Young, Robert
North Augusta, Grenville
Bellamy, L. H.
North Douro, Peterboro'
Shaw & Wait
North Eldon, Victoria
McRea, Duncan
North Glanford, Wentworth
Terryberry, Jacob
North Kippel, Grey
Harvey, William
Horn, John
North Walsingham, Norfolk
*Davis, Joseph
Norwood, Peterboro'
Buck, Thomas
Ennis, Michael
Notfield, Glengary
McLaren, Duncan
McNaughton, John
Nottawa, Simcoe
Bouchier, John R.
Melville, Fair & Co.

Oak Hill, Victoria
Robertson, William
Oakland, Brant
Secord, David
Vivian, John
Oak Ridges, York
*Mortson, T. & J.
Oakville, Halton
Doty, P.
Odessa, Addington
Booth, Philip & John
Booth, John K.
Oil Springs, Lambton
*Elliott, Addrew
Omemee, Victoria
Cottingham, William
Oneida, Haldimand
*Mutchmor, J. T.
*Newton, L.
*Stewart, Hugh
Onondaga, Brant
*Merrell, John
*Yardington, Henry
Ontario, Wentworth
*Carpenter, George
Orangeville, Wellington
Fead, J. S.
Jull, Thomas
Lawrence, Orange
Orono, Durham
Clark, Lewis
Johns, E.
Orwell, Elgin
Brown, H. J.
Osceola, Renfrew
McLaren, Alexander
Ostrander, Kent
*Colby, P.
Owen Sound, Grey
Harrison, Brothers
Oxford Mills, Grenville
Waught, Richey
Pakenham, Lanark
Dickson, William
Palermo, Halton
Buck, John
Panmur, Carleton
Nagle, M. D.
Parhane, Frontenac
Hatch, Henry & John
Paris, Brant
McLaren, W. P.
Pefferlaw, York
Corner, Wm., John, Henry, & George
Johnson, George
Way, William
Pembroke, Renfrew
Church, Horace J.
Durrell, William
Rowan, Joseph
Penetanguishene, Simcoe
Copeland, George
Pendleton, Prescott
Castleman, M.
Gordon, Alexander
Gordon, John
McGregor, S. & E.
Perrytown, Durham
Campbell, Thomas
Gray, James
Hammill, William

McElroy, John
Patterson, George
Wilson, Samuel
Phillipsville, Leeds
Phelps, Wm. H.
Pine River, Bruce
Bell, William
Hicks, John
Pinkerton, Bruce
Pinkerton, Thomas
Plantagenet, Prescott
McMartin, J. & A.
Plattsville, Oxford
*Platt, Samuel
Playfair, Lanark
Anderson, William
Harvey, Charles G.
Lees, William
Mitchell, John
Playfair, A. W. Sen.
Playfair, A. W. Jun.
Playfair, John
Playfair, John J.
Pleasant Hill, Norfolk
Davis, Hall
Little, William
Park, Paul
Port Albert, Huron
Murray & Crawford
Port Burwell, Elgin
*Bronson, Mr.
*Hamilton, W.
Port Dalhousie, Lincoln
Donaldson & Andrews
Port Dover, Norfolk
Marr, Mr.
Olds, Courtland
Thompson, A.
Wood, Robert
Port Hope, Durham
Molson's Mills, R. Orr, manager
Port Nelson, Halton
Wilkins, Moses
Zimmerman, Peter
Port Perry, Ontario
Bigelow, Joseph
Paxton, Thos., & Co.
Senton, W. S.
Port Stanley, Elgin
Hunt, Chas.
Mason, Samuel
Preston, Waterloo
Erb, A. A. & Brothers
Puslinch, Wellington
Forbes, Robert
*Fraser, George
*Mickle, Charles
*Passmore, Walter
Queensville, York
*Cane, William
Raglan, Ontario
Brown, George
Smith, Moses
Rainham Centre, Haldimand
*Snell, Joseph W.
Rednersville, Prince Edward
McDonald, John
Renfrew, Renfrew
Mackay, Wm.
Smith, John

For Fine Watches & Jewellery, go to Savage & Lyman's, Cathedral Block, Montreal. (See card.)

Richmond, Carleton
Elliott & Little
Richmond Hill, York
Boyle, David
Wright, Amos
Richwood, Oxford
Kennedy, J.
Kennedy, R.
Ringwood, York
*Brodie, James
Fockler, George
Roblin, Lennox
Baumhauer, Martin
Rochester, Essex
*Watson, H., & Co.
Rockford, Norfolk
Mesecar, Abraham
Thompson, Thomas
Rockton, Wentworth
*Belding, W. W.
*Henry, Wm.
*Hunt, John
Teepel, John
Rockwood, Wellington
Ching, William
Murphy, J. D.
Rolph, Norfolk
*Cowan, James
Rondeau, Kent
*Bell, Cyrus
Walker, L. D.
Rosa, Northumberland
Osterhart, John D.
Way, Allen
Way, Benjamin
Roseville, Waterloo
*Bricker, Henry
Roslin, Hastings
Chisholm, W. F.
Rothsay, Wellington
*Gubb, W.
Rowan Mills, Norfolk
*Burrowes, Brothers
DeWolfe, J. R., foreman
Rugby, Simcoe
Beard, Robert
Ormsby, James
Russell, Russell
Loucks, Elisha F.
St. Ann's, Lincoln
*Garner, Mrs. Emily
Heaslip, Reuben
St. Catharines, Lincoln
Collier, H. H.
St. Helens, Huron
*Rutherford & Todd
St. Jacob's, Waterloo
Snyder, Benjamin D.
St. Mary's, Perth
Garner, William
Whillans, John
St. Thomas, Elgin
Wilson & Teetzel
Saintfield, Ontario
Blyth, John
Sandford, Ontario
Flumerfelt, S.
Sandwich, Essex
*Johnston, William
Sarnia, Lambton
Mackenzie, R. & H. F.
Saugeen, Bruce
Denny, John
Scone, Bruce
Bearman, Thomas
Elliot, A. S.
Severn Bridge, Simcoe
Grant, James
Shannonville, Hastings
Lazier, R. L.
Smith, David
Wallbridge, Francis
Sharon, York
Brammer, Joseph
Willson, William
Sheffield, Wentworth
*Cornell, Aaron
Ricker, Christopher
Vanevery, A. A.
Sherkston, Welland
*Kennedy, Thomas
*Troup, Peter
Shipley, Perth
Bristow, Edward
Silvershoe, Simcoe
Campbell, R. W.
*Fleming, David
Prentice, Alexander
Switzer, William
Smith's Falls, Lanark
Gould, J. H.
Ward, Abel R.
Smithfield, Northumberland
Gibson, Charles
Marsh, S. E.
Purdy, Ralph
Sonya, Ontario
*Fraser, Joseph
South Middleton, Norfolk
Potter, E. H.
Sparta, Elgin
Oill, Ezra W.
Welding, H. B.
Speedside, Wellington
Nelson, George
Spring Arbour, Norfolk
Davis, H.
Goodfellow, L.
Springville, Peterboro'
Lockie, William
Stayner, Simcoe
Jones, E. C. & Co.
Lount & Jones
Stirling, Hastings
Seeley, Martin
Stevenson, Welland
Hann, M. J.
Stouffville, York
Bugg, James
Wheeler, Edward
Staffordville, Elgin
* Jones, J. H.
Stratford, Perth
Eson, William
Rigg, Robert
Strathburn, Middlesex
McRae, Christopher
Strathroy, Middlesex
Althouse, G. H.
Streetsville, Peel
Barber Wm. & Brothers
Goderham & Worts
Sullivan, Grey
Strathy, A. E.
Summerville, Peel
Silverthorne, Francis
Sunnidale, Simcoe
Fisher, Thomas
Meitler & Campbell
Swenburg, Oxford
* Bastedo, Joseph R.
* Carr, John
Talbotville Royal, Elgin
* Hunt, James
Tamworth, Addington
Grange, John & Robert
Joyner, Charles & Henry
Tara, Bruce
* Drinkwater, George
Young, Robert
Teeswater, Bruce
Brown, P. B.
Teeterville, Norfolk
Teeter, George & W. H.
Thamesford, Oxford
Johns, John
Thamesville, Kent
* Ferguson, James & Sons
Thornbury, Grey
Wilkes, F. T.
Thornhill, York
Arnold, Abner
Brunskill, J.
McDougall, D.
Wright, Mrs. S.
Tillsonburg, Oxford
Green, Leonard
McLaren, D.
Tillson, E. D.
Tweeton, Bruce
McPhee, John
Townsend, Centre, Norfolk
* Lewis, Levi
Smith, Philip
Trafalgar, Halton
Buck, John
Culham, C.
Halliday, George
McCrany, William
White, James
Trenton, Hastings
* Baker, Sanford
* Gilmour, & Co.
Trowbridge, Perth
Code, George
Troy, Wentworth
Wixner, Adam
Trudell, Essex
Peel, James N.
Tuscarora, Brant
McArthur, James
Tweed, Hastings
Jamieson, James
Tyrconnel, Elgin
Mitchell, Joseph
Tyrone, Durham
Baxter, L.
Udora, Ontario
Bates, Joshua
Breathour, Arnold
Umphrey, James H.
Woodcock, Sylvester & Joel
Unionville, York
Crosby, H. P.

For Fine Silver and Electro-plated Ware, go to Savage & Lyman's, Cathedral Block, Montreal.

Smith, Andrew
Utica, Ontario
*Currie, George
Mead, Cyrus
Wilkinson, George
Uxbridge, Ontario
Gould, Joseph
Wheeler, George
Vandecar, Oxford
*Vandecar, Israel
Varna, Huron
*Scobie, Charles
*Turner, William
Violet, Addington
Perry, Daniel W.
Walkerton, Bruce
Walker, Joseph
Wallacetown, Elgin
*Campbell & McLean
Walter's Falls, Grey
Walter, John
Walton, Huron
*Knott, Thomas
Wanstead, Lambton
Shepherd, Andrew
Wardsville, Middlesex
Rumball, Josiah
Warkworth, Northumberland
Clark, David
Massa, John
Warrington, Simcoe
*Randolph & Stocking
Warsaw, Peterboro'
Choate, Thomas George
Waterdown, Wentworth
*Barnes, M. & J. B.
*Creen, John
McMonies, James
Waterford, Norfolk
Slaght & Skelley
Waterloo, Waterloo
*Snyder, Samuel S.
Welland, Welland
Killens, Mr.
*Ritts, Moses
Welland Port, Lincoln
*Devitt, Joseph
Wellesley, Waterloo
Doering, Lorentz
Wellington, Prince Edward
Terry, T. G.
West Arran, Bruce
Burgess, William
Phillip, George
Stark, James
Westbrook, Frontenac
Sproul, James
West's Corners, Perth
Ketcher, V.
West McGillivray, Middlesex
Carbett, John
Westmeath, Renfrew
Fraser, Alexander
Tucker, G. A.
West Osgoode, Russell
*Bower, John C. & Co.
Westover, Wentworth
Barnard, William
*Hendrie, Mr.
*Hunter, Andrew
*Panniebacker, Lewis
Westport, Leeds
Fredenburgh, W. H.
West Winchester, Dundas
*Beach, Mahlon F.
West Woolwich, Waterloo
*Wenger & Weaver
White Rose, Peel
Clubner, George
Clubner, Andrew
Harrison, V. C.
Hendry, John
Lloyd, James
Mackay, A.
Whitevale, Ontario
White, T. P.
Widder, Lambton
Donald, Archibald
Wilkesport, Lambton
Lyons, Thos.
Reynolds, M.
Williscroft, Bruce
Shipman, J. B.
Wilton, Addington
Simmons & Brother
Winchester, Dundas
Halliday, John
Marvin, William
Rae, Matthew
Winterbourne, Waterloo
*Benner, Jacob
Scroggie, James
Windsor, Essex
Younge & Sons
Wolverton, Oxford
Chesney & England
Currey, D. W. & S.
Woodbridge, York
Brown, John
Smith, Samuel
Woodburn, Wentworth
*Howard, James
*Magill, Henry
Woodslee, Essex
*Fair, Armour John
Wroxeter, Huron
Gibson, Brothers
Wyebridge, Simcoe
Copeland, George
Grant, Angus
Wynford, Wellington
Utzalman, George
Wissler, S.
Yarker, Addington
Booth, John & Joshua
Shibley, J. A.
Wartman, Peter
York, Haldimand
Martindale, Thomas
York Mills, York
*Hogg, J. & W.
York River, Hastings
Cleak, James
Robinson, William
Zimmerman, Halton
Zimmerman, H. P.
Zetland, Huron
Brace, Lewis J.

SAWING MACHINE MANUFACTURERS.

Clinton, Huron
Glasgow, McPherson & Co., (Wm. Glasgow, Daniel McPherson & Matthias Hovey)

SAW MAKERS.

St. Catharines, Lincoln
Flint, J.

SCALE MANUFACTURER.

Collingwood, Simcoe
Wilson, Christopher

For Fine Watches & Jewellery, go to Savage & Lyman's, Cathedral Block, Montreal. (See card.

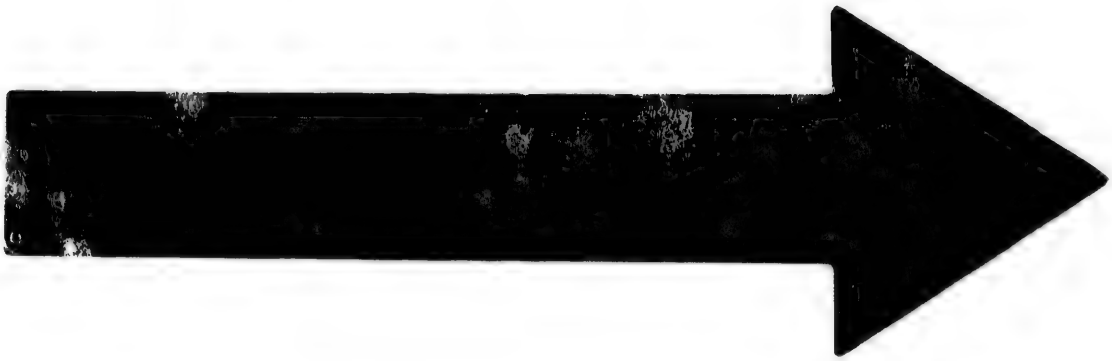

IMAGE EVALUATION
TEST TARGET (MT-3)

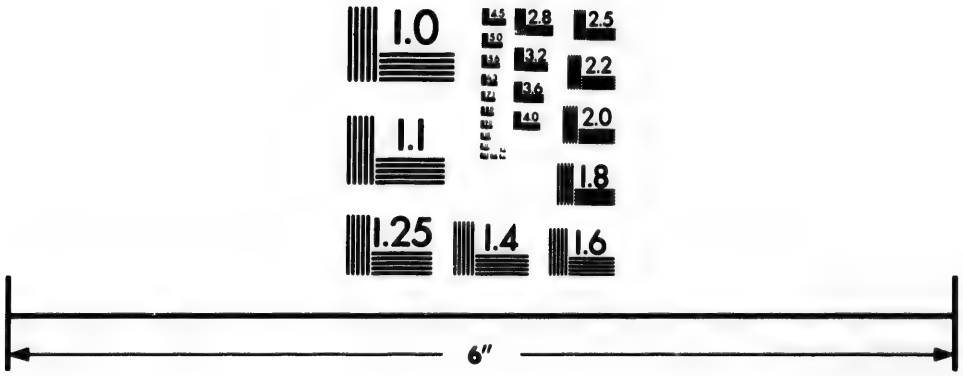

Photographic
Sciences
Corporation

23 WEST MAIN STREET
WEBSTER, N.Y. 14580
(716) 872-4503

2.8
3.2
2.5
3.6
4.0
2.2
2.0
1.8
1.1
1.0

SCHOOLS AND ACADEMIES (Teachers of.)

Aberarder, Lambton
Duff, John H.
Acton, Halton
Little, Robert
Moore, Miss M.
Adare, Huron
Clark, N. J.
Adelaide, Middlesex
Bowes, Miss Ellen
Admaston, Renfrew
Berlanget, George
Costlow, James
Dickson, William
Graham, Mary
Ailsa, Craig, Huron
Donaldson, Robert
Whimpster, David W.
Albion, Peel
Elliott, Thomas
Aldboro, Elgin
Willson, John
Albury, Prince Edward
Ogden, D. F.
Algonquin, Greenville
Horner, Mary E.
Allburg, Welland
Helms, Edgerton, R.
Alma, Wellington
Hector, James
Almira, York
Miller, Harriston
Almonte, Lanark
Anderson, Margaret
Coleman, Abel
Russell, William
Alton, Peel
Jones, Miss
Ameliasburg, Prince Edward
Vandusen, George
Amherstburg, Essex
Gordon, Miss
Langlois, T. J.
McNaughton, Duncan
Taylor, J. B.
Amirns, Middlesex
Thompson, J. R.
Ancaster, Wentworth
Shire, Mr.
Angus, Simcoe
Willoughby, William A.
Appin, Middlesex
McIntyre, Sarah
Appleton, Lanark
Patterson, W. H.
Argyle, Victoria
McCutcheon, W. A.
Arthur, Wellington
Callanan, James
Cattanach, Andrew
Apto, Simcoe
Mason, Miss Matilda
Arkell, Wellington
McLenan, Simon
Arkwright, Bruce
Woodside, Mrs. Jane
Arlington, Simcoe
Ferguson, John
Arnprior, Renfrew
McLachlin, James
Reid, Miss
Ashburn, Ontario
Wood, B. W.
Ashburnham, Peterboro'
Stratton, James
Ashgrove, Halton
McEachren, J.
Ashton, Carleton
McEwen, Finlay
Atha, Ontario
Smith, W. J.
Atherly, Ontario
McChine, A. B.
Auburn, Huron
Ellis, John W.
Audley, Ontario
Peters, H. S.
Aughrim, Lambton
Armstrong, William
Aulteville, Stormont
Bennett, J.
Aurora, York
Peck, R. T.
Avon, Middlesex
Hodgson, William
Avonton, Perth
Owen, W. J.
Aylmer West, Elgin
Butler, A. F.
Ayr, Waterloo
McLean, D.
McLean, Miss
McLean, Mrs.
Baby's Point, Lambton
Carey, Richard F.
Hudson, Miss Hannah
Marsh, Mr.
Ballantrae, York
Hand, John
McKewon, Miss E.
Ballinafad, Wellington
Cowin, Miss R. S.
Ballyduff, Durham
Scott, William
Ba'timore, Northumberland
France, Thomas
Bamberg, Waterloo
Hartmann, Joseph
Banda, Huron
Smith, Miss Barbara
Bannockburn, Hastings
Armstrong, Miss M. W.
Barnett, Wellington
Buckland, Mr.
Campbell, Miss
Bath, Addington
Crysler, Mrs. Ann
Battersea, Frontenac
Seward, Mrs. J.
Bayfield, Huron
Plunkett, William
Beamsville, Lincoln
Hunter, J. Howard, M.A.
Morgan, David
Pyescher, David
Bearbrook, Russell
Hill, Alfred
Beaverton, Ontario
Gavin, Robert
Bellfountain, Peel
Herring, N.
Belleville, Hastings
Beckett, R. A.
Bell Ewart, Simcoe
Kermott, H.
Bells' Corners, Carleton
Keenan, D. D.
Belmont, Elgin
Eckert, William D.
Beusfort, Northumberland
McBain, J. W.
Benmiller, Huron
Molesworth, Arthur
Bentinck, Grey
Black, Mrs.
Jones, Hugh
Berlin, Waterloo
Leverman, Charles
Ormiston, David, B. A.
Pearce, Thomas
Berne, Huron
Curry, Thomas
Berwick, Stormont
McIntosh, Hugh
Bewdly, Northumberland
Newton, John
Birkhall, Lambton
McDiarmid, Catherine
Watson, James
Birr, Middlesex
Young, J. M.
Black Creek, Welland
Beam, Bethiah P.
Blair, Waterloo
Schlichter, J. B.
Bloomfield, Prince Edward
Muggins, E.
Bloomingdale, Waterloo
Bowman, John S.
Bloomsburg, Norfolk
Harrison, Miss S.
Blyth, Huron
Burnham, Mrs.
Gibson, Mrs.
Bobcaygeon, Victoria
Thompson, Matthew
Bodmin, Huron
Clegg, William
Irvine, James
Borelia, Ontario
Pringle, A. F.
Bornholm, Perth
Smith, Patrick
Boston, Norfolk
Cunningham, Samuel
Bothwell, Kent
McPherson, Milton
Bowmore, Simcoe
Moore, Logan
Bowmanville, Durham
Crowle, Dr.
Climie, Miss
George, Miss
Loscombe, C. R.
Reed, Miss
Tenerg, Miss
Tyler, Miss
Welsh, Misses
Brampton Peel
Aikins, Miss M.
Hall, Thomas

For Fine Silver and Electro-plated Ware, go to Savage & Lyman's, Cathedral Block, Montreal.

Holmes, Mrs.
Robb, Martha
Seath, John, B.A.
Wigley, Miss
Wright, Mrs.
Branchton, Waterloo
Challnor, M. C.
Rathwell, W.
Brantford, Brant
Batson, Miss E.
Coady, Miss H. E.
Craig, Miss Elizabeth
Gillan, Miss Mary J.
Henderson, Miss Mary
Henry, Hugh C.
Hill, Miss Mary
McKay, Miss Jane
Montgomery, Miss
Moore, Chas. B.
Poole, Miss Sarah
Richardson, William
Stewart, Miss Annie
Sullivan, D. C.
Turnbull, Miss Jessie
Turnbull, Miss J.
Young, Miss J.
Bresnan, Waterloo
Thomas, Wm. B.
Brewers Mills, Frontenac
Seals, James
Bridgenorth, Peterboro'
Wren, Miss Mary
Bridgeport, Waterloo
Cowan, Robert F.
Brighton, Northumberland
Carr, W. R.
Dowlir, G. Q.
Henderson, Mrs.
Watson, S.
Britania, Peel
McTavish, Peter
Brockville, Leeds
Brockville County Grammar School, Principal, J. J. Dunlop, M.A.; assistant, Mr. Hudson
Roman Catholic School, J. Flynn, Principal
Victoria School, Principal, W. R. Bigg; Teachers, R. Kenny, The Misses Bannon, Stevenson Johnson
Bronte, Halton
Carroll, John
Brooksdale, Oxford
Sutherland, R. R.
Brougham, Ontario
Herrick, A.
Brownsville, Oxford
Harris, Abraham S.
Brucefield, Huron
Curry, Miss
Ferguson, Robert
McAndrew, James
Bruce Mines, Algoma District
Harvey, James
Long, Mrs.
Read, Mrs.
Brudenell, Nipissing
Kitt, Miss Elizabeth
Burnstown, Renfrew
Edmonds, A. M.
Buttonville, York
McLean, Allan
Stiver, William
Buckhorn, Kent
Moore, J.
Burgessville, Oxford
Haycock, C.
Burn Brae, Northumberland
Hume, Thomas
Young, L. G.
Burritt's Rapids, Grenville
Meade, Thomas
O'Campbell, Reuben
Byng, Haldimand
McDonald, Thomas
Byron, Middlesex
Cole, H.
Cæsarea, Durham
Deacon, Miss Catherine
Cainsville, Leeds
Crookshank, A. S.
Elliott, Zeno
Caistorville, Lincoln
Newman, Dr.
Caledon, Peel
Noble, Wm.
Caledonia, Haldimand
Beatie, Miss
Colinan, Thos.
Hamilton, Miss
Turnbull, James
Camborne, Northumberland
Snellgrove, J. S.
Camden East, Addington
Austin, John
Cammilla, Simcoe
Gray, William
Campbellford, Northumberland
Bell, John
Campbellville, Halton
McGibbon, Peter
McLaren, Alexander
McPhee, Alexander
Campden, Lincoln
Hipple, Jacob
Canboro', Haldimand
Carlton, Mr.
Canfield, Haldimand
Abott, John
Adron, R. D.
Adron, Wesley
Nash, Levi
Cannifton, Hastings
Howell, H. M.
Young, J.
Canton, Durham
Cleghorn, Arthur
Cape Rich, Grey
Stephens, Adam
Carlisle, Wentworth
Calder, John
McNiven, Daniel
Carleton Place, Lanark
Craw, Samuel
Newburn, H. C.
Carleton West, York
Hugill, Joseph
Carluke, Wentworth
Forbes, William
Cashmere, Middlesex
Bell, Thomas
Castleton, Northumberland
Gould, A.
Cathcart, Brant
Flanagin, William
Cavan, Durham
Cul, Richard
Cayuga, Haldimand
Christie, Miss Augusta
Sinclair, W.
Cedar Grove, York
Fletcher, Collin
Centreton, Northumberland
Stickles, Adelia
Centreville, Addington
Carscallen, Mr.
O'Cannor, Miss
Chatham, Kent
Warner & Eaton's Commercial College, (Joel Warner & A. H. Eaton
Chatsworth, Grey
Henderson, George
Williamson, John A.
Cheltenham, Peel
McCurdy, John
McKechnie, Duncan
Shipley, Thomas
Chippawa, Wellend
Gerard, William
Claremont, Ontario
Switzer, P. A.
Clarksburg, Grey
Alberry, Robert
Clayton, Lanark
Coulter, Thomas
Clearville, Kent
Watson, Henry
Clifford, Wellington
Elmslie, William
Clifton, Welland
Robertson, Robert
Clover Hill, Simcoe
Pitch, John
Cloyne, Frontenac
Quackenbush, N.
Clyde, Wentworth
Muir, James M.
Cobden, Renfrew
Bennie, John
Cobocouk, Victoria
Bryson, William
Colborne, Northumberland
Black, W. J.
Dixon, J. B. M.A.
Coldwater, Simcoe
Miller, John
Collinville, Lambton
McKellar, Hugh
Collinby, Frontenac
Cooke, James
Collingwood, Simcoe
Comerford, William M.
Connell, Miss
Rodgers, Rev. Robert
Columbus, Ontario
Roberts, Sampson
Conestogo, Waterloo
Meyer, Mr.
Conroy, Perth
Nutting, J. D.

For Fine Watches & Jewellery, go to Savage & Lyman's, Cathedral Block, Montreal. (See card.)

Consecon, Prince Edward
Nithing, Stephen
Scott, W. E.
Cookstown, Simcoe
Perry, Robert
Cookville, Peel
Ross, John
Cornabuss, Grey
Treadgold, Cary
Cornwall, Stormont
Davies, Rev. H. W.
McKay, John
Poole, Edward
McDonald, Miss
Irving, Miss T.
Corunna, Lambton
Metge, Richard
Coventry, Peel
Taylor, Walter
Crawford, Grey
McIntosh, John
Craigleith, Grey
Spence, James
Craigvale, Simcoe
McKay, Miss
Orchard, Robert
Silbbald, Andrew
Creemore, Simcoe
Smith, Rueben
Cressy, Prince Edward
Cannon, George
Crinan, Elgin
McKenzie, Donald
Crosshill, Waterloo
Rose, Leonard A.
Croydon, Addington
Cockburn, Miss Jane
Mendel, Carlos
Cryaler, Stormont
Stevenson, John
Culloden, Oxford
Cavanagh, W. H.
Curran, Prescott
Boyle, John
Boyle, Terence
Dalhousie Mill, Glengary
Simpson, Miss
Dartford, Northumberland
Osterhout, Ruth A.
Davenport York
Hugill, Joseph
Dawn Mills, Kent
Fausher, Miss Louisa
DeCewsville, Haldimand
Adron, J.
Delhi, Norfolk
Hamilton, Alexander
Delta, Leeds
Redman, James
Delaware, Middlesex
Ewing, Mr.
Godfrey, Mrs. George
Demorestville, Prince Edward
Price, W. J.
Dexter, Elgin
Perkins, Miss M. C.
Dingle, Huron
Ferguson, James
Smith, Miss Mary
Diamond, Carleton
Brown, Thomas

Dickinson's Landing, Stormont
Clark, Patrick
Martin, Miss Margaret
Dorchestor, Middlesex
Pritchard, S.
Douglas, Renfrew
Mitchell, Alexander
Twinbull, Mrs.
Downeyville, Victoria
Collins, John
Drayton, Wellington
Fawcett, J. G.
Drumbo, Oxford
McLean, Robert
Duart, Kent
Blue, Archibald
Campbell, Daniel
McDonald, James
McIntyre, D. C.
Dunbarton, Ontario
Baird, Alexander K.
Holmes, Jonathan
Dundalk, Grey
Ludlow, Jane
McAuley, Donald
Russell, Robert
Dundas, Wentworth
Flynn. J. Joseph
Flyn, Mrs. Jane G.
Dunnville, Haldimand
LaMonte, David
East Oro, Simcoe
Bell, Gilbert
Eastwood, Oxford
Nunn, William
Eddystone, Northumberland
Letson, Thomas
Eden Mills, Wellington
Malcolm, Mrs.
Egmondville, Huron
Genond, W.
Hannah, Miss
Egremont, Grey
McRae, Alex.
Elizabethville, Durham
Winslow, George
Elm Grove, Simcoe
Dundas, Charles
Wilkinson, Arthur
Elmvale, Simcoe
Clark, M. A.
Gunn, John
Mason, Matilda
McLean, John
Elora, Wellington
Emslie, George
Denham, Miss
McGregor, Rev. J. G.
Michael, Miss
Robb, Miss
Embro, Oxford
Baikie, John
McDonald, Margaret
Embrun, Russell
Duford, O.
Enniskillen, Durham
Bice, William
Webster, Mary
Ennismore, Peterboro'
Flaherty, Edward
McGuire, Erne
Whelan, Daniel

Enterprise, Addington
Milligan, Isabella
Reynolds, William
Erin, Wellington
Dunbar, James
Esquesing, Halton
McGibbon, D.
Etobecoke, York
Somerset, J. B.
Everton, Wellington
Stewart, Mrs. Helen
Exeter, Huron
McDonald, Peter
Falkirk, Middlesex
Clark, Mr.
Farmersville, Leeds
Hendry, George
Tarbell, H. S., A.M.
Farquhar, Huron
Junar, Kenneth
Farrans Point, Stormont
Eacutt, Miss F.
Fenaghvale, Prescott
Bradley, William
Fenella, Northumberland
Johnson, E. R.
Fenelon Falls, Victoria
Rothwell, Benjamin
Fenwick, Welland
Howey, Samuel
Fergus, Wellington
Campbell, Miss
Kidd, W. G. Sen.
Vining, Miss
Ferguson's Falls, Lanark
McCormick, H. R.
Fermoy, Frontenac
Ash, Miss
Henstredge, Joseph
Taggart, Miss
Fingal, Elgin
Atkins, Henry
McBride, Dugal
Metcalfe, Mary Ann
Fitzroy Harbor, Carleton
Kearns, James
Flesherton, Grey
Marshall, James
Flinton, Addington
Smith, Miss Lucy
Flora, Waterloo
Devitt, David
Fisherville, Haldimand
Bess, John
Fonthill, Welland
DeLamatter, Henry
Forester's Falls, Renfrew
Legerwood, Daniel
Formosa, Bruce
Anstell, Anthony
Fort Erie, Welland
McGregor, Charles
Frankford, Hastings
Thomson, M. M.
Stevens, Mary
Franklin, Durham
Morrow, William
Franktown, Lanark
Sinclair, A.
Frankville, Leeds
Cotton, Samuel

For Fine Silver and Electro-plated Ware, go to Savage & Lyman's, Cathedral Block, Montreal.

Freelton, Wentworth
Maynard, Roger
Freiburg, Waterloo
Elmlinger, Albert
Frogmore, Peel
Elliott, J. W.
Fullarton, Perth
Campbell, M. M.
Gananoque, Leeds
Bradbury, J. L.
Garafraxa, Wellington
Wickens, Walter
Georgetown, Halton
Breckenridge, James
Campbell, Miss
Dade, Rev. C.
McMaster, Miss
Gilford, Simcoe
Breard, Alexander D.
Glencoe, Middlesex
Leitch, Alexander
Glen Morris, Brant
Swan, Thomas
Goble's Corners, Oxford
Bastedo, Mrs. E.
Goodwood, Ontario
Wonch, Wesley
Gore's Landing, Northumberl'd
Anderson, Miss
Gorrie, Huron
Roberts, Robert G.
Gower Point, Renfrew
Nelson, James
Grafton, Northumberland
Johnston, Wm. L.
Greenbank, Ontario
Messer, William
Greenbush, Town of Brockville
Cowell, Miss
Greenwood, Ontario
Brown, James
Johnson, John
Griersville, Grey
Lindsay, George
Grimsby, Lincoln
Campbell, Daniel
Doran, William
Overholt, Mr.
Guelph, Wellington
Baines Commercial College, Wm. C. Baine, Principal
Guysboro, Norfolk
Boyd, James
Clifford, Miss S.
Earl, W.
Hall, D. M.
Husband, Miss M.
Husband, E.
Morrison, Miss M.
Weston, Miss Jane
Hall's Bridge, Peterboro'
Hunter, Miss Ann
Hampton, Durham
Beer, W. C.
Webster, Mrs.
Hannon, Wentworth
Blair, James
Hanover, Grey
McDonald, Daniel
Harley, Brant
Carson, J.
Harpurhey, Huron
Dewar, Archibald
Harrietsville, Middlesex
Busby, S.
McDonald, D.
Harrington, Oxford
Matheson, J.
Harrisburg, Brant
Drake, G. D.
Harriston, Wellington
Brown, John
Harrowsmith, Frontenac
Townsend, Thos. B.
Hartford, Norfolk
Smith, S. L.
Hawkesbury, Prescott
Bancroft, Asa
Munro, Jas. T.
Whitcombe, Miss
Hawkstone, Simcoe
Morgan, Chas. T.
Haysville, Waterloo
Newman, T. J.
Headford, York
McKinnon, Neil
Heathcote, Grey
Campbell, Archibald
Donaldson, John
Heidelberg, Waterloo
Affholder, J.
Hespeler, Waterloo
Brewster, C. J.
Hiawatha, Peterboro'
Cathey, Miss M. J.
Hillsborough, Lambton
McMillan, James
Holland Landing, York
Beckett, Emma
Kennedy, James
Hollen, Wellington
Willson, Andrew
Hornby, Halton
McClelland, Charles
Horning's Mills, Grey
Munro, William F.
Houghton, Centre, Norfolk
Corner, Thomas
Hubbell's Falls, Carleton
Foster, Richard
Hullsville, Haldimand
Armstrong, J. G.
Moore, G. W.
Priest, G. W.
Humber, York
Treadgold, Martin
Hunsdon, Peel
Bonar, James
Carson, John
Moffatt, Thomas
Payne, Edward
Huston, Wellington
Rooney, James
Hyde Park Corners, Middlesex
McKenzie, Alexander
Indiana, Haldimand
O'Brien, P.
Ingersoll, Oxford
Adkins, Mrs. J.
Adkins, Miss
Alexander, Mrs. A.
Hovenden, Miss
Macgill, Rev. Mr.
O'Donnell, E. R.
Riley, Charles
Inkerman, Dundas
Luffell, Robert
Innerkip, Oxford
Bell, James
Thynne, A.
Innisfil, Simcoe
Newman, S. B.
Robinson, John
Scott, John
Whitebread, Joseph
Innisville, Lanark
Hughes, William
Inverary, Frontenac
Lyon, Edward E.
Lyon, Philander
Inverhuron, Bruce
Morrison, Johanna
Invermay, Bruce
Elliott, William
Iona, Elgin
Galbraith, Daniel
Thompson, Benjamin
Ivanhoe, Hastings
Fuller, Charles
Ivy, Simcoe
Parker, Wm. C.
Janetville, Durham
Middleton, Mr.
Ruth, Mr.
Jasper, Grenville
Farlinger, Parmelia
Jordan, Lincoln
Hare, Barney
Wallace, Mr.
Kars, Carleton
Fennell, Joseph
Keenansville, Simcoe
Hart, James C.
Keene, Peterboro'
Moore, John
Kemptville, Grenville
Conn, John
Fanin, Miss
Sipes, Miss
Reynolds, Miss
Kendall, Durham
Moment, A. H.
Smith, R.
Kenmore, Russell
Andrew, Archibald
Kent Bridge, Kent
McLauchlin, J. B.
Keswick, York
Walter Stennett, M.A.
Kilbride, Halton
McPhee, Hugh
Kinburn, Carleton
Timber, John
Kincardine, Bruce
Andrews, Albert
Parker, Miss
Young, William A.
King, York
McKay, Donald
Yule, Andrew
Kinkora, Perth
Dundon, John S.
Moriarty, James
Kinloss, Bruce
Morrison, Miss Margaret

For Fine Watches & Jewellery, go to Savage and Lyman's Cathedral Block Montreal. Seecard.

Kinlough, Bruce
Johnson, James
Kinmount, Victoria
Clark, William
Kinsale, Ontario
Black, William
Kippen, Huron
Wright, Miss M. E.
Kirkhill, Glengary
McLennan, John
Ortan, James
Sutherland, Wilhelmina
Kirkwall, Wentworth
Stewart, James
Klineburg, York
James, William
Morrow, John
Komoka, Middlesex
Middlesex Seminary, Moffatt, A.M., Woodhull, T.
Lafontain, Simcoe
Patterson, Elizabeth
L'Amaroux, York
Badgerow, George W.
Fitzpatrick, Duncan
Lanark, Lanark
Cullen, Mrs.
McLaren, Peter
Lancaster, Glengary
McPherson, D. A.
Langside, Bruce
Grant, Thomas
Henderson, Hugh D.
Switzer, Selina
Langton, Norfolk
Barkley, J.
Lansdown, Leeds
Clark, Robert
Cook, Samuel
Morrison, James
Leamington, Essex
Clark, Margaret
Moore, R. T.
Lefroy, Simcoe
Evans, James
Leith, Grey
Moore, J. Henry
Leslie, York
Muir, Alexander, B.A.
Linton, York
Wood, James
Linwood, Waterloo
Graham, Robert A.
Listowell, Perth
Christie, Isaac
Little Britain, Victoria
Sanders, W. C.
Little Rideau, Prescott
Gibson, Eliza
Moore, Julia
Lloydtown, York
Carson, Joseph T.
Loch Garry, Glengary
McGregor, Margaret
Logierait, Simcoe
Brown, Miss Margaret
Miller, Miss Janet
Long Island Locks, Carleton
Johnston, Robert
Lonsdale, Hastings
Harris, Caroline
L'Orignal, Prescott
McNaughton, Alex.
Steele, Thos. O.
Loughboro, Frontenac
Agnew, James
Louisville, Kent
Mosalls, Eli
Lowville, Halton
McCay, H. B.
Hewson, Miss
Lucan, Middlesex
Lucan Academy, R. N. Curry
Common School, J. R. Armitage
Lunenburg, Stormont
Relyea, Wm. H.
Lucknow, Bruce
McCremmon, D. A.
Lurgan, Bruce
Wilson, William
Lynden, Wentworth
Orr, Adam C.
Lyndhurst, Leeds
Yates, John
Lynedoch, Norfolk
Crysler, E. M.
Lyons, Elgin
Winchester, Miss Annie
McDonald's Corners, Lanark
Gage, Francis
McGillivray, Middlesex
Grant, M.
Madoc, Hastings
Frise, G. P.
Rous, Miss
Maidstone, Essex
Devlin, James
Devlin, Joseph
Stewart, Miss Talitha
Sullivan, Thomas
Maitland, Grenville
Suddaby, Jeremiah
Mallorytown, Leeds
Robinson, John
Mansfield, Simcoe
Martin, Christopher
Mapleton, Elgin
Luton, George
Malta, Bruce
Cameron, Peter
Malton, Peel
Osborne, A. C.
Manchester, Ontario
Taylor, John
Mannheim, Waterloo
Hartleib, John B.
Meyers, J. A.
Manilla, Victoria
Brown, Mrs.
Campbell, J. C.
Reagin, H.
Manitowaning, Huron
Sims, Rev. J. W.
Jacobs, Andrew, assistant
Markham, York
Hutton, H. H.
Rattray, Miss
Smith, Mrs. A.
Marlbank, Hastings
McKim, Miss Lydian
Martintown, Glengary
Kennedy, Alexander
Mayne, Perth
Mills, Miss Margaret
Wallace, H.
Meaford, Grey
Brown, Hiram
Collins, Arthur
Melancthon, Grey
Holdship, L.
Brunker, Isabella
Melrose, Hastings
Calderwood, James
Menie, Northumberland
McCullogh, Henry
Merrickville, Grenville
Brislin, Miss
Diver, Miss H.
Miner, S., B.A.
Scott, James
Middleville, Lanark
McFarlin, Robert
Midhurst, Simcoe
Robertson, Robert
Mill Bank, Perth
Brown, David
Millbrook, Durham
Cornell, S.
Rogers, Miss
Mill Grove, Wentworth
Edson, H. S.
Mill Point, Lennox
Morden, Marshall
Mille Roches, Stormont
Gillespie, John W.
Milton, Halton
Jennison, R. R.
Mimico, York
Irwin, James
Minden, Victoria
Germain, Miss M. E.
Mitchell, Perth
Dunsmore, J. M.
McGill, George
Scott, Miss
Mohawk, Brant
Briggs, Walter T., B.A.
Wray, Miss Emma
Molesworth, Huron
McLeish, Duncan A.
Monkton, Perth
Berry, Thos.
Mono Centre, Simcoe
Corbett, Richard
Ross, Robert
Mono Mills, Simcoe
Donnelly, James
Montague, Lanark
Furgeson, Mr.
Gill, William
Moir, John
Mooretown, Lambton
Bridgewater, Thos. O.
Morpeth, Kent
Findlay, R. S.
Morrisburg, Brant
Rose, Daniel
Morriston, Wellington
McFarlane, David
Morven, Addington
Dunlop, Miss C. C.
Neilson, Peter F.

For Fine Silver and Electro-plated Ware, go to Savage & Lyman's, Cathedral Block, Montreal.

Motherwell, Perth
Campbell, Malcolm
Graham, J.
Hugill, Joseph
McKillop, John
Murth, T.
Robertson, Neil
Young, Alexander
Mount Albion, Wentworth
Gray, George B.
Mountsberg, Wentworth
Freel, Miss
Maynard, R.
Mount Elgin, Oxford
Sutherland, L.
Mount Healy, Haldimand
Boag, Joseph
Mount Hurst, Peel
Monkman, John
Mount St. Louis, Simcoe
Dissert, Thomas
Mount Vernon, Brant
Carter, J.
Murray, Northumberland
Brisbon, Mrs.
Burlingham, Melissa
Little, William
Morris, B.
Phillip, Alfred
Murvale, Frontenac
Guess, James
McKim, Nelson
Nairn, Middlesex
Gilchrist, Hugh
Nanticoke, Haldimand
Husband, Joseph W
Napanee, Lennox
Murphy, Lawrence
Phillips, Robert
Napier, Middlesex
Mackay, John
Nelson, Halton
Young, Miss
Neubliss, Leeds
Mackay, John
Robinson, William
Newboro, Leeds
Hamilton, Robert
Newboyne, Leeds
Gorman, William
Lyons, Joseph
Newburgh, Addington
Browne, John
Derouch, H. M.
Newbury, Middlesex
Crawford, A.
Newcastle, Durham
Lumsden, Rev. W.
McNaughton, John
New Dundee, Waterloo
Beach, Alexander
Bowman, Allan
New Durham, Brant
Oles, J.
New Hamburg, Waterloo
Fisher, Miss
Schmidt, J. H.
Young, Mrs.
Newland, York
Cunningham, Andrew
Hunt, Robert H.
Widderfield, Mr.
New Lowell, Simcoe
Hay, Miss Janet
Newmarket, York
Alexander, Robert
Southard, Rebecca
Sullivan, Miss Anne
Newport, Brant
Narroway, Wesley
Nileston, Middlesex
Burns, J.
Newton Brook, York
Clark, A. B.
Niagara, Lincoln
Watts, Thomas R.
Nithburg, Perth
McAllister, Robert
McDermid, Duncan
Rogers, William
Nobleton, York
Burgess, William
Normandale, Norfolk
Tolmie, John W.
North Augusta, Grenville
Melville, John H.
North Douro, Peterboro'
Smith, William J.
North Keppel, Grey
Doyle, Sarah A.
North Lascaster, Glengary
Dickson, Thomas
McDonald, Angus R.
McMillan, Donald
North Mountain, Dundas
Scott, Miss Agnes
North Port, Prince Edward
Cronk, Samuel D.
Norwichville, Oxford
Robinson, R. W. F.
Tidey, Ellen
Norwood, Peterboro'
Hill, Miss
Verner, C. A.
Nottawa, Simcoe
Brown, John
Oak Hill, Victoria
Johnston, Miss S. D.
McLaurin, Miss C.
Oakland, Brant
Bruce, Henry S.
Oak Ridges, York
Robins, Mr.
Oakville, Halton
DeCou, Rebecca
Fleming, W. B.
Ganton, Stephen
Mills, Mary
Oakwood, Victoria
Bradley, William
Merideth, William
Young, George
Oil Springs, Lambton
McLean, John
Morrison, Peter
Olinda, Essex
Johnson, J. Enoch
Oneida, Haldimand
Lahaney, Richard
Mulvey, Stewart
Sleator, Henry
Orangeville, Wellington
Dickenson, C. T.
Orono, Durham
Brown, A. H.
Munson, Miss
Orillia, Simcoe
Atkinson, Miss J. M.
Malloch, D. M.
Orwell, Elgin
Calvert, Joseph
Osceola, Renfrew
Costello, John W.
Devlin, Catherine
Maxwell, James E.
Oshawa, Ontario
McCabe, William
Osnabruck Centre, Stormont
Smith, Alexander
Ostrander, Kent
Campbell, Mrs. Mary
Owen Sound, Grey
Anderson, Miss
Cummings, Miss Annie
Fleming, R. M. M.
Johnston, James
Preston, James
Strang, H. J. B.A.
Oxford Centre, Oxford
Robb, Alexander
Oxford Mills, Grenville
Depencier, John L.
Pakenham, Lanark
Pettipiece, Jas. A.
Smith, James
Palermo, Halton
Berney, J.
Panmure, Carleton
Barford, F. E.
Paris, Brant
Bullock, Elizabeth
Bullock, Martha E.
Settell, James J.
Park Hill, Middlesex
McTaggart, Alexander
Pefferlaw, York
Shepperd, Thomas
Pembroke, Renfrew
Fleming, Miss
Kennedy, Miss
McClalchy, John
Pendleton, Prescott
Darby, Samuel
Ryle, Joseph
Shane, Rosy
Stewart, Mary
Penetanguishene, Simcoe
McConnaghy, Miss Jennie
Scott, Miss E.
Penville, Simcoe
Carson, John H.
Perth, Lanark
Hart, Thomas
McCormick, Thomas
McDowell, Myles
Petersburg, Waterloo
Illing, Ottomar
Philipsburg, Waterloo
Mayer, Samuel N.
Philipsville, Leeds
Murphy, Warren
Picton, Prince Edward
McNabb, F. F.
Pinkerton, Bruce
Chisholm, Miss

For Fine Watches & Jewellery, go to Savage & Lyman's, Cathedral Block, Montreal. (See card.)

Plantagenet, Prescott
Ouimette, Adelia
Platteville, Oxford
Robinson, Eliza
Robinson, John
Playfair, Lanark
Smith, J.
Pleasant Hill, Norfolk
Crawford, Miss Jane
Poole, Perth
Watt, Robert
Port Albert, Huron
Johnstone, A. J.
Port Bruce, Elgin
Jones, Peter
Port Burwell, Elgin
Cameron, G.
Chute, J. M.
Gould, Miss C.
Port Colborne, Welland
Hamilton, Miss
Langdon, John W.
McAllister, Miss
Port Credit, Peel
Ross, John
Port Dalhousie, Lincoln
Arthurton, Rev. Mr.
Gregory, Miss Eliza
Port Dover, Norfolk
Carliste, Jane
Carlisle, Miss
Chesby, Mrs.
Gillett, Misses
Logan, W.
Lumsden, James
Rose, Miss
Port Granby, Durham
Whitfield, Thos.
Portland, Leeds
Austin, G. S.
Port Maitland, Haldimand
Sheldon, Miss
Port Nelson, Halton
Douglass, Whitfield
Hutton, Miss E.
Port Pearry, Ontario
Pringle, W. A.
Port Robinson, Welland
Black, C. E. S.
Port Ryerse, Norfolk
Nichol, Peter
Port Bowan, Norfolk
Cox, Mary
Hall, Thomas B.
Port Stanley, Elgin
Great, S. P.
McKenzie, Miss
Priceville, Grey
Wright, Ferguson
Preston, Waterloo
Blackwood, Robert
Buchanan, J. C.
Fraser, Miss
Hartleff, J. B.
Langdon, R. V.
Pentland, Miss
Thomson, F.
Proton, Grey
Ansley, Mr.
Wilson, Andrew
Puslinch, Wellington
McFarlane, David
Queenston, Lincoln
Elliott, James
Queensville, York
Betfry, Miss
Rose, George
Raglan, Ontario
Williams, L. D.
Rainham, Centre, Haldimand
Short, John
Ratho, Oxford
McKay, Wm. A.
Sutherland, Fitzgerald
Rednersville, Prince Edward
Chisholm, S. S.
Renfrew, Renfrew
Freer, Benjamin
Park, Jno.
Richmond, Carleton
McNab, D. E.
Richmond Hill, York
Campbell, Mrs
Carleton, W.
Evans, L. H.
Richwood, Oxford
Ainslie, M. F.
Ridgetown, Kent
White, Wm. H.
Ringwood, York
Shoults, John
Riversdale, Bruce
Cassidy, William
Miller, John
Roblin, Lennox
Marling, Robert
Rochester, Essex
Foley, Charles
Rockford, Norfolk
Husband, Joseph
Rockport, Leeds
Field, Reuben
Mallory, Morris
Mallory, N. B.
Rockton, Wentworth
Nichol, Alex.
Rockwood, Wellington
McKeag & McMullen
Gibson, John M.
Rondeau, Kent
McGeorge, Wm. G.
Wallen, Mary
Rosa, Northumberland
Terry, Gordon
Roseville, Waterloo
Marters, Levi
Rothsay, Wellington
Argo, Miss
Rowan Mills, Norfolk
Walker, William
Rugby, Simcoe
Hunter, Jane
St. Agatha, Waterloo
Bruckner, Oscar
Funcken, Rev. Louis
St. Andrews, West, Stormont
Ryon, Miss Margaret
St. Catharines, Lincoln
Barr, Mrs. James
Barr, Wm. J.
Centre Street School
Elliott, James
Morton John
Merritt, Henry J.
Sugden, Samuel
Valentine, John
Wallace, S. H.
St. Clements, Waterloo
Schmidt, Mr.
St. Davids, Lincoln
Bristol, James
St. Eugene, Prescott
Harvey, Miss
Tessier, Miss M. A. L.
St. George, Brant
Mullin, Miss Charlotte
Stowell, James
St. Helens, Huron
Jackson, William
St. Jacobs, Waterloo
Weber, Joseph B.
St. Mary's, Perth
St. Mary's Union Grammar School, J. Leggett, B.A.
St. Thomas, Elgin
Cameron, Ewen
McKenzie, Miss
Powell, Jane
Rose, Catherine
Walker, Elija
Younghusband, L.
Smithfield, Ontario
Harlow, James
Salem, Elgin
Warburton, William
Sandford, Ontario
Badgerow, J.
Sandwich, Essex
Girardot, T.
Stuart, James
Sarnia, Lambton
Adamson, William
Joint Board of Grammar and Common Schools, A. Campbell, Principal and Master of GrammarSchool Department; J. Brebner, first master in common department
Saugeen, Bruce
Clark, Mrs.
Cooper, James
Forrest, Miss
Scarboro, York
Blanchard, S. G.
Selby, Lennox
Price, N.
Shakespeare, Perth
Izard, Henry
Kennedy, Mrs.
McMillan, Miss
Shannonville, Hastings
Leatch, Miss Helen
Russell, Chas. F.
Sharon, York
Collins, Jonathan J.
Sheffield, Wentworth
Bell, Alex. Sen.
Bell, Alex. Jun.
Clinton, John W.
Sheridan, Peel
Armstrong, Joseph
McKewan, W. J.
Sherkston, Welland
Adamson, Weeden
Wintermute, George

For Fine Silver and Electro-plated Ware, go to Savage & Lyman's, Cathedral Block, Montreal.

Shipley, Perth
Bell, Mary Ann
Silvershoe, Simcoe
Hay, Janet
Simcoe, Norfolk
Bushell, Miss
Cowan, John
Kelly, Dr. M. J. F.
Livingston, Miss Mary Ann
McIntosh, George B.
Mulholland, Rev. John G.
O'Carr, Miss Eliza
Singhampton, Grey
McDonald, Neil
Sleswick, Peel
Judge, John
Smith's Falls, Lanark
Lennox, David
Moag, Stewart
Tyler, D.
Smithville, Lincoln
Cruikshank, William
Sombra, Lambton
Whitell, Roland
Whitell, William
Sonya, Ontario
Ferguson, Alexander
Harvey, William
McKinnon, Archibald
South Cayuga, Haldimand
Fry, Miss Matilda
South Douro, Peterboro'
Sullivan, Daniel
South March, Carleton
Bick, Thomas
South Middleton, Norfolk
Murphy, James
Sparta, Elgin
Hamm, Thomas E.
Meek, J.
Speedside, Wellington
Tait, Sohn
Spencerville, Grenville
Waugh, Thomas
Springfield, Elgin
King, Alexander
Lyons, John C.
Stafford, Renfrew
Edwards, Febby
Hurst, G. W.
Maxwell, James E.
Stanley's Mills, Peel
Brodie, James
Morton, Adam
Stayner, Simcoe
Phillips, Miss Mary P.
Sing, John
Stirling, Hastings
Fidlar, Miss
Sanderson, M.
Stoney Creek, Wentworth
McMillan, Enos M.
Strabane, Wentworth
Calder, Duncan
Straffordville, Elgin
Husband, R. J.
Stratford, Perth
Hunter, John
McGregor, C. J.
Strathburn, Middlesex
McKenzie, John
Strathroy, Middlesex
Young, Mr.
Streetsville, Peel
Holmes, Rev. A. T.
McAuley, George
Paterson, Mrs. T.
Stevensville, Welland
Smith, F.
Stouffville, York
Hanly, John
McKinnell, Mrs. Julia
Sullivan, Grey
Campbell, J. H.
Summerville, Peel
Hamilton, Sarah
Sutton, York
Moran, John
Swainby, Middlesex
McTaggart, Alexander
Sylvan, Middlesex
Scrimgeour, Alexander
Talbotsville, Royal, Elgin
Graham, Dougal
Tamworth, Addington
McKein, Miss M. J.
Tara, Bruce
VanDusen, Richard
Tecumseth, Simcoe
Montgomery, James
Teeswater, Bruce
Cherry, William
Teetersville, Norfolk
Smith, P. C.
Telfer, Middlesex
Dickson, Robert
Teviotdale, Wellington
Carter, David
Thamesford, Oxford
Logan, William
Sutherland, D.
Thamesville, Kent
McCoig, D. A.
Tue, George A.
Thornbury, Grey
Powell, Francis
Thurlow, Hastings
Campbell, Miss Adel. ide
Tillsonburg, Oxford
Leduc, Thomas
Tiverton, Bruce
Sinclair, William P.
Trenton, Hastings
Begg, P.
Burk, Miss
Gillon, T.
Trowbridge, Perth
Rathwell, Benjamin
Trudell, Essex
Thibert, A.
Tuscarora, Brant
Arthur, W.
Dadson, S.
Tweed, Hastings
Henry, Miss
Tweedside, Wentworth
Muir, Miss Eliza A.
Tyreonnel, Elgin
McCollum, Malcolm
Tyrone, Durham
Tilley, William
Udora, Waterloo
Whiteman, Robert
Utica, Ontario
Jennings, Dennis
Uxbridge, Ontario
Thompson, John
Weeks, A. D.
Watts, Miss
Varna, Huron
Ward, Joseph G.
Verona, Frontenac
Williams, Hector
Vienna, Elgin
Conner, J. W.
Hawkesworth, Mrs. M. A.
McCally, Robert L.
Violet, Addington
McLean, George
Vittoria, Norfolk
Roche, W.
Walkerton, Bruce
Reid, Donald
Wallacetown, Elgin
Mills, W. H.
Walsingham, Norfolk
McMichael, D.
Wanstead, Lambton
Duff, Robert
Wardsville, Middlesex
Keefer, W.
Ross, A. M.
Ward, Miss
Warsaw, Peterboro'
Edmison, J. H.
Warwick, Lambton
Clink, Daniel
Waterdown, Wentworth
Miller, Arnoldus
Wilson, Henry
Waterford, Norfolk
Becker, C. M.
Goodspeed, J. B.
Waterloo, Waterloo
Bowman, John J.
Hale, Miss
Munsie, Alexander
Walter, John
Waverly, Simcoe
Clark, Miss M.
Welland, Welland
Brenan, Mr.
Hodgson, J.
Sutters, J. F.
Welland Port, Lincoln
Heaslip, Nelson
Wellesley, Waterloo
Klein, John
Wellington, Prince Edward
Lucas, P. D.
Wellington Square, Halton
Brown, Miss E.
Morrison, Miss B.
Tasker, James
West Arran, Bruce
Sheal, Alfred
West Flamboro, Wentworth
Brennan, Miss Margaret
Douglas, James F.
West Huntley, Carleton
Humphrey, Catherine
West Huntingdon, Hastings
Hagerty, James
West McGillivray, Middlesex
Armatage, William

For Fine Watches & Jewellery, go to Savage & Lyman's, Cathedral Block, Montreal. (See card.)

West Osgoode, Russell
O'Connor, Daniel
Wilson, Elizabeth
Westover, Wentworth
Forbes, William
Westport, Leeds
Janson, W. T.
West Winchester, Dundas
Ferguson, Miss Sarah M.
West Woolwich, Waterloo
Jamieson, Miss
Woodward, George
Whitby, Ontario
Carroll, Miss
Black, D.
Kirkland, Thos.
Roche, J.
Smith, G. Y.
White Lake, Renfrew
Duff, James
Whitevale, Ontario
Ferrier, Amos
Wick, Ontario
Kirkland, A.
Widder, Lambton
Campbell, S. M.
Wilkesport, Lambton
Brown, G.
Williscroft, Bruce
Cowan, John
Willowdale, York
Hays, Miss Amelia
Wilton, Addington
Robison, Edmund
Windham Centre, Norfolk
Brackinneed, Miss
Winterbourne, Waterloo
Scolon, John
Wilson, George
Wolverton, Oxford
Grey, Samuel
Woodbridge, York
Wallace, Thomas
Wooler, Northumberland
Blount, Josiah
Wroxeter, Huron
Howick, Thomas Scott
Wyebridge, Simcoe
Fox, Miss Alice
Wynford, Wellington
Hay, Miss
Simms, Peter H.
Wyoming, Lambton
Taylor, Henry
Yarker, Addington
Hanely, Miss Margaret
York, Haldimand
Harcourt, Robert
McClung, M.
Williamson, Miss E.
York Mills, York
Hoig, Miss
Miller, John
Yorkville, York
Cann, Samuel
Zetland, Huron
Bell, Miss Marian
Zimmerman, Halton
Joyce, C. B.
Zurich, Huron
Foster, Samuel

SEWING MACHINE AGENTS.

Admaston, Renfrew
Dalgleish, Grace Ann
Gorman, James
Amherstburg, Essex
Botsford, Alanson
Healy, John
Ashburn, Ontario
Bates, John
Fisher, Timothy
Athol, Glengary
Munro, Murdoch
Bangor, Ontario
Saunders, Matilda
Bear Brook, Russell
Grier, J. & B.
Bell Ewart, Simcoe
Drake, P. E.
Belleville, Hastings
Palmer, J. C.
Berwick, Stormont
Patterson, John
Belmore, Huron
Irwin, J. W.
B'nair, Waterloo
Mendon, L. C.
Palmer & Kayser
Renshaw, John
Blyth, Huron
Stewart, John
Bowmanville, Durham
O'Hara, R. & N.
Brighton, Northmberland
Taylor, James
Wynn, Robert
Bronte, Halton
Jones, Charles
Caldwell, Peel
Warcuff, Isaac
Caledon, Peel
Brown, John
Canfield, Haldimand
French, Robert
Clifton, Welland
Oliver, C. W.
Cookstown, Simcoe
Casson, William B.
Palmer, Joseph
Cornwall, Stormont
Kewin, Edwin
Cressy, Prince Edward
Denike, John M.
Delaware, Middlesex
Bullen, W. J. junr.
Demorestville, Prince Edward
Howell, R.
Eden Mills, Wellington
Meadour, Samuel
Egmundville, Huron
VanEgmond, August
Fenella, Northumberland
Johnson, E. R.
Fergus, Wellington
Stewart, Robert
Taylor, Alex.
Frankford, Hastings
Jenkins, D.
Gananoque, Leeds
McCammon, Samuel
Greenwood, Ontario
Sterling, George
Guelph, Wellington
Croft, N.
Emslie, A.
Raymond, Charles
Ingersoll, Oxford
Adkins, James
Hall, C. P.
Inkerman, Dundas
Rewden, Wm.
Kars, Carleton
Gibson, J. H. P.
Keswick, York
Stennett, B. W.
Kincardine, Bruce
Gairdner, David
Kippen, Huron
Burkholder, David
Lanark, Lanark
Culross, James
Lansdown, Leeds
McGinn, John
Lindsay, Victoria
Cluxton & Dundas
Listowell, Perth
Mellraith, S.
Little Britain, Victoria
Broad, John
Midhurst, Simcoe
Drury, William
Mimico, York
Thompson, Joseph
Mitchell, Perth
McIntyre, Donald
Mono Centre, Simcoe
Maguire, James
Morrisburg, Dundas
Garvey, William, jun.
Morriston, Wellington
Morris, R. B.
Moun, Forest, Grey
Clark, James
Smith, William
New Hamburg, Waterloo
Niebel, Jacob
Nithburg, Perth
Brown, James
Brown, John E.
North Eldon, Victoria
Marsh, Mrs.
Norwichville, Oxford
Yates, John Fox
Norwood, Peterboro'
Fife, J. W.
Wilson, Cornelius
Olinda, Essex
Fox, Leonard J.
Penville, Simcoe
Stone, Henry
Plantagenet, Prescott
McConnell, W.

For Fine Watches & Jewellery, go to Savage & Lyman's, Cathedral Block, Montreal. (See card.)

Port Bruce, Elgin
Davis, Stephen H.
Pace, John M.
Port Burwell, Elgin
Glover, W. A.
Preston, Waterloo
Roos, Charles
Schlueter, Wm. C.
Prince Albert, Ontario
Forman, T. C.
McCaw, A. E.
Renfrew, Renfrew
Murphy, Joshua
Richmond Hill, York
Crosby, Parter
Rockwood, Wellington
Harris, Thomas
Rowan Mills, Norfolk
Ross, Hector
Rugby, Simcoe
Selman, Joseph B.
St. Catharines, Lincoln
Healy, Timothy
Thompson, C. B.
Sarnia, Lambton
Balster, John C.
Saugeen, Bruce
Hammond, Nathaniel
Selby, Lennox
Jenkins, George
Storring, John
Selkirk, Haldimand
Ken , Henry
Shakespeare, Perth
Brown, George
Simcoe, Norfolk
Counter, G. F.
Stayner, Simcoe
Belfry, J. F.
Thamesville, Kent
Marshall, James
Tillsonburg, Oxford
Crooker, John W.
Trenton, Hastings
Wert, Jas. R.
Tweed, Hastings
Kennedy, A. G.
Tyrconnel, Elgin
Stewart, E. B.
Tyrone, Durham
Gibbard, John
Uxbridge, Ontario
Button, A. T.
Bascour, E.
Vankleek Hill, Prescott
Robertson, John
Walton, Halton
Campbell, Duncan
Waterdown, Wentworth
Freeman, E.
Shepherd, Richard
Watford, Lambton
Bryce, William
Wellington, Prince Edward
Abell, Turner
Whitby, Ontario
Ferguson, J.
Gerrie, J. H.
Woodstock, Oxford
Soper, L. N.

SHAFT AND FELLOE MANUFACTURERS.

Gananoque, Leeds
Briggs, Isaac

SHEEP SKIN MANUFACTURERS.

St. Mary's, Perth
Hutton, Wm. Lyell
Strathroy, Middlesex
Decow, D.
Hall, William.

SHINGLE MAKERS.

Acton, Halton
Moore Bros.
Smith & Co.
Admaston, Renfrew
Fremah, Lewis
Ganio, James
Gokie, Arsen
Allanburg, Welland
Williams, Daniel
Almira, York
Farmer, Thomas
Almonte, Lanark
Northrup, J. G.
Apto, Simcoe
Thomson, Wm.
Arnprior, Renfrew
Lyons, John
Arkwright, Bruce
Kerr, R.
Arthur, Wellington
Colson, R. B.
Ashburn, Ontario
Lilver, Embory
Ashburnham, Peterboro'
Craigie & Stephenson
Ashgrove, Halton
Arthurs, J. & J.
Atha, Ontario
Grimes, Ned
Athol, Glengary
McNaughton, John
Audley, Ontario
Stephenson, W.
Aughrim, Lambton
McKeune, John
Ayr, Waterloo
Reid, John
Baby's Point, Lambton
McDonald, John M.
Bagot, Renfrew
Anderson John
Ballantrae, York
Begro, Lorenzo
Hailey, John
Ballyduff, Durham
Lowry, Robert P.
Bannockburn, Hastings
Parks, James
Battersea, Frontenac
Chapman, John
Bayham, Elgin
Blanchfield, J.
Thompson, John
Beachville, Oxford
Courtnay, Charles
Drake, Ira
Bell's Corners, Carleton
Martin, Joseph
Bell Ewart, Simcoe
Wheeler, R., & Co.
Belmore, Huron
Hamilton, Robert
Bensfort, Northumberland
Farras, James
Bentinck, Grey
Aulam, George
Berkeley, Grey
Martin, John
Berwick, Stormont
Kettle, Elon
Kettle, Wm.
Bethany, Durham
Cain, C. C.
Bloomington, York
Reid, Charles
Staley, J. H.
Bobcaygeon, Victoria
Hawker, S. S.
Bornholm, Perth
Goldenwater, John
Boston, Norfolk
Foster, Horace
Breslaw, Waterloo
Shoemaker & Bricker
Bridgenorth, Peterboro'
Dean, M. S.

For Fine Watches & Jewellery, go to Savage & Lyman's, Cathedral Block, Montreal. (See card.)

Bright, Oxford
Dunsmore, James
Peton, Ira
Brunswick, Durham
Thompson, Frederick
Buckhorn, Kent
Claus, Philip
Crawford, Samuel
Burford, Brant
Thatcher, Jonathan
Burnhamthrope, Peel
Jordan, Jeremiah
Burritt's Rapids, Grenville
Corm, Hugh
Cæsarea, Durham
Muirhead, Jacob
Caintown, Leeds
Avery, Isaac
Weeks, Willard
Caledon, Peel
McSorley, John
Neelands, Daniel & Co.
Stewart, Henry
Camilla, Simcoe
Henderson, Robert
Still, William
Thompson, James
Campbell's Cross, Peel
French, John
Reynolds, James
Campbellford, Northumberland
Jaylor, Thomas
Campden, Lincoln
McMaster, William
Schram, Alexander
Canboro', Haldimand
Sanns, William
Canfield, Haldimand
Badgely, William E.
Cannifton, Hastings
Bininger, J.
Wartman, D. G.
Castleton, Northumberland
Hart, Charles
Cathcart, Brant
Lovely, John
Cedar Grove, York
Stouffer, Henry
Cedarville, Grey
McMullin, Malcolm
Chatsworth, Grey
Shun, Francis
Churchville, Peel
Anderson, Alexander
Baker, John
Claremont, Ontario
Forfar, John
Clayton, Lanark
Spencer, Montalbert
Clifford, Wellington
McKenzie, James
Clover Hill, Simcoe
Doling, Dominick
Hetherington, James
Coldstream, Middlesex
Steele, George
Consecon, Prince Edward
Hunt, George
Copetown, Wentworth
Bowman, Joseph
Wood, Peter
Cornabum, Grey
Cooper, William
Hewit, Joseph
Craigleith, Grey
Simons, Augustus
Crawford, Grey
Coutts, Charles
Creemore, Simcoe
Galloway, Henry
Kendrick, John
Lyman, Stephen
Cumberland, Russell
Seguin, Gabriel
Cumminsville, Halton
King, Thomas
Curran, Prescott
Lalonde, Leon
Paquette, Louis
Dartford, Northumberland
Bingley, Thomas
Copperthwaite, Hy.
Delhi, Norfolk
Harris, E. C. & Co.
Drayton, Wellington
Schamerhorne, M.
Taite, John
Dresden, Kent
Weed, Thomas
Duart, Kent
Patterson, Peter
Easton's Corners, Grenville
Courtney, James
Ellismere, York
Sully, Robert
Thomson, J. W.
Enniskillen, Durham
Balding, David
Folsom, Daniel
Farran's Point, Stormont
Waldroff, Levi
Ferguson's Falls, Lanark
Blair, Robert
Flinton, Addington
Willard, John
Forest, Lambton
Smith, Philip
Forester's Falls, Renfrew
Johnston, James
Robinson, James
Formosa, Bruce
Graham, Alexander
Frankford, Hastings
Perry, E. J.
Franklin, Durham
Armstrong, William
Brock, Elias
Galt, Waterloo
Atwood, James B.
Young, James
Galway, Peterboro'
Maxwell, Robert & William
Gananoque, Leeds
Beaumont, George
O'Brine, Peter
Gilford, Simcoe
Huff, Alva
Rankin, A.
Goodwood, Ontario
Lepeer, George
Staley, Boltas
Gormley, York
Farmer, Thomas
Gower, Michael
Gower Point, Renfrew
Carpenter, George
Greenbank, Ontario
Woodcock, James
Greenwood, Ontario
Wrightman, Henry
Hall's Bridge, Peterboro'
Hall & Cook
Harley, Brant
Cronkwright, Smith
Camborn, Stephen
Harriston, Wellington
Daws, Thomas R.
Reeves, Luke & John
Smith, Robert
Harrowsmith, Frontenac
Craig, W.
Heckstone, Grenville
Smith, David
Hespeler, Waterloo
Symington, B. W.
Hockley, Simcoe
Irvine, Robert
Rhewbottom, Ishmael
Rhewbottom, William
Hollen, Wellington
Kidd, J. C.
Schemerhorn, Miles
Hornby, Halton
Thurston, Hiram
Horning's Mills, Grey
Sandford, Matthew
Hullsville, Haldimand
Baker, Michael
Lousberry, Joseph
Hunsdon, Peel
Wright, William
Indiana, Haldimand
Lester, Thomas
Inkerman, Dundas
Gamsey, John
Price, George
Wood, Samuel
Islay, Victoria
Ferrin, Evens
Ivanhoe, Hastings
Howard, Jonas
Palmer, Robert
Phillips, E.
Kars, Carleton
Sloan, John
Keene, Peterboro'
Gall, John
Kelvin, Brant
Lundy, Eli
Mitchell, George F.
Kemptville, Grenville
Waugh, R.
Kendall, Durham
Dickey, T.
Olin, Benjamin
Kerrwood, Middlesex
King, George
King, Joseph
Kerry, Prescott
Réuville, François
Kilmanagh, Peel
Parker, Abram
King, York
Upthegroe, James

For Fine Silver and Electro-plated Ware, go to Savage & Lyman's, Cathedral Block, Montreal.

Kinkora, Perth
Judge, William
McMonagle, John
O'Hara, Patrick
Kinsale, Ontario
Winters, Jacob
Kippen, Huron
Vollac, Isaac
Klineburgh, York
Hughes, George
Robinson, James
Lancaster, Glengary
Munro, Thomas
Langton, Norfolk
Howlk, Harvey
Leamington, Essex
Russex, George
Lindsay, Victoria
Fee, Thomas
Listowell, Perth
Brant, A.
Loch Garry, Glengary
Vandrick, A. & A.
Logierait, Lambton
Bully, John
Loughboro, Frontenac
Wood, James
Luton, Elgin
Hill, A.
Staley, Peter
Lyndhurst, Leeds
Saunders & Roddick
Lynden, Wentworth
Vansickel, Francis
Lynedoch, Norfolk
Howell, Elisha
Maidstone, Essex
Halford, James
Malta, Bruce
Hederman, John
Robertson, William
Young, Thomas
Mansfield, Simcoe
Clark, John
Frotheringham, Wm.
Merrickville, Grenville
Easton, H.
Middleville, Lanark
Hamilton, James
James, John
Midhurst, Simcoe
Pearsall, John & Luke
Millbrook, Durham
Sharpe, James
Mill Grove, Wentworth
Cummins, Charles
Wilkinson, W. L.
Mill Point, Lennox
Woodard, H.
Mille Roches, Stormont
Wood, W. D. & Geo. C.
Milton, Halton
Smiley, William
Minden, Victoria
Eastman S.
Monckland, Stormont
McDermid, Daniel
Monckton, Stormont
McDermid, Daniel
Montague, Lanark
Watt, William

Morrisburg, Dundas
Casselman, J. R.
Morriston, Wellington
Canowerph, Henry
Disher, John
Fahner, M.
Mountsberg, Wentworth
Crooker, W. & J.
Mount Hurst, Peel
Bradley, Arthur
Mount St. Louis, Simcoe
Cole, J. S. & I.
Newbury, Middlesex
Clements, William
Newington, Stormont
Snetsinger, Mathias
Newland, York
Fletcher, James
Newton Brook, York
Aikins, John
Nile, Huron
Rhynas, James
Normanton, Bruce
Philipps, Elias
North Augusta, Grenville
Bellamy, John B.
Bellamy, L. H.
North Douro, Peterboro'
Hawthorn, John
North Eldon, Victoria
Treaumouth, John M.
North Keppel, Grey
Thompson, Thomas
North Lancaster, Glengary
Cameron, Dougal
Poirier, Luc
North Walsingham, Norfolk
Buttler, Patrick
Notfield, Glengary
McDearned, Duncan
Nottawa, Simcoe
McDonald, Donald
Norwichville, Oxford
Barr, Peter
Oak Hill, Victoria
Bones, Wm.
Stewart, P. A.
Oakland, Brant
Malcolm, Charles
Oakville, Halton
Lee, Mr.
Oak Ridges, York
Cousins, John
Oneida, Haldimand
Blake, Thomas
Ostrander, Kent
Graves, Elias
Smith, David
Orwell, Elgin
Bradley, D. P.
Turnbull & Wicket
Oxford Mills, Grenville
Waugh, Richey
Pakenham, Lanark
Dickson, Wm.
Ogilvey, David
Pendleton, Prescott
Cairn, Joseph
Chevelier, Richard
Whole, Michael
Penville, Simcoe
Courtney, John, & Son

Perrytown, Durham
McElroy, John
Plain, Thomas
Petawawa, Renfrew
Brennan, Samuel
Lance, Michael
Philipsville, Leeds
Haskin, Chester
Plantagenet, Prescott
Brisbois, J. B.
Playfair, Lanark
Anderson, William
Harvey, Charles G.
Lees, William
Mitchell, John
Pleasant Hill, Norfolk
Couckwright, Charles
Meyers, James
Fox, Nicholas
Port Credit, Peel
Harrison, John
Hogan, Denis, & Co.
Port Nelson, Halton
Cline, Jacob
Port Perry, Ontario
Bigelow, Joseph
Preston, Waterloo
Erb, A. A. & Brothers,
Proton, Grey
Johnson, William
Rainham Centre, Haldimand
Holland, George & Robert
Rednersville, Prince Edward
Venwart, Jacob
Richwood, Oxford
Kennedy, R.
Rockwood, Wellington
Gilfillings, Hastings
Rondeau, Kent
Draper, John
Mallory, Wm.
Wiggle, Mr.
Rosa, Northumberland
Bowerman, Henry S.
Davy, Benjamin
Roseville, Waterloo
Smith, John
Rowan Mills, Norfolk
DeForrest, John
Fox, Nicholas
St. Agatha, Waterloo
Miller, John
St. Andrews West, Stormont
McDonell, James
St. Eugene, Prescott
Bellefeuille, J.
Bellefeuille, L.
Bellefeuille, O.
St. Jacobs, Waterloo
Schaefer, John
St. Marys, Perth
Hutton, Wm. Lyell
Sandford, Ontario
Davis, Samuel
Sandwich, Essex
Semande, Daniel
Saugeen, Bruce
Storey, John
Sharon, York
Wright William
Sheffield, Wentworth
Beemer Munson

For Fine Watches & Jewellery, go to Savage & Lyman's, Cathedral Block, Montreal. See card.

Birbanks Richard
Vanevery, A. A.
Shipley, Perth
Taylor, Harlow
Silver Creek, Simcoe
Keen, Daniel
Singhampton, Grey
Robertson, Peter
Smith's Falls, Lanark
Smith, Edward
Ward, A. R.
Whitson, Andrew
Smithfield, Northumberland
Campbell, George
Sonya, Ontario
Johnson, Winifred
Mast, Richard
South Middleton, Norfolk
Cronkright, Peter
Johnston, W. B
Springfield, Elgin
Ferrier, Jonathan
Wdell, George
Stafford, Renfrew
Boston, Thomas
Stayner, Simcoe
Rausier, James
Witcher, John
Straffordville, Elgin
Johnson, W. B.
Jones, J. H.
Streetsville, Peel
Colley, Arthur
Sunnidale, Simcoe
Chapman, Ralph
Sylvan, Middlesex
Kinsley, John
Thompson, Joseph
Tecumseth, Simcoe
French, William
Irwin, Robert
Thamesville, Kent
Thomas, A. B.
Thornbury, Grey
Addison, Anda
Gould, Allen
Shane, Walter
Thornhill, York
Langstaff, John
Tilsonburg, Oxford
Green, L.
White, Absolom
Tiverton, Bruce
Hayes, James
Townsend Centre, Norfolk
Sanford, John M.
Trenton, Hastings
Davey, Benjamin
Trudell, Essex
Peel, James N.
Tuscarora, Brant
Hager, Chas.
Tweed, Hastings
Coole, Gorrott
Lewis, L.
Tweedside, Wentworth
Watt, Robert
Udora, Ontario
Oliver, Samuel & Frederick
Wallace, James
Verona, Frontenac
Babcock, George W.
Ball, Philip, Sr.
Violet, Addington
Stormes, William A.
Walton, Huron
Cook, John
Welland, Welland
Betts, Moses
West Arran, Bruce
Grafton, William
Westport, Leeds
Kearns, Samuel
White Lake, Renfrew
Lindsay, William
Wick, Ontario
Bowen, William
Johnston, Layton
Wilkesport, Lambton
Garner, John W.
Houghton, Eithen
Winchester, Dundas
Marvin, William
Rae, Matthew
Windham Centre, Norfolk
Green, M.
Lefler, W.
Wolverton, Oxford
Lovett, John
Warner, Francis
Wye Bridge, Simcoe
Fox, Archibald

SHIP BUILDERS.

(See Boat and Ship Builders.)

SILVER AND PLATED WARE.

(See Watchmakers and Jewellers.)

SOAP AND CANDLE MAKERS.

Albion, Peel
Walford, Samuel A.
Arkona, Lambton
O'Neil, Jeremiah
Belleville, Hastings
Phippen, F. J.
Brantford, Brant
Jarvis, Charles, jun.
Caledonia, Haldimand
Aldridge, James
Camboro, Haldimand
Birdsall, S. D.
Chatham, Kent
Huson, G. W.
Lamont & Coate, (D. Lamont & P. S. Coate)
Clifton, Welland
Steinthrop, George
Clinton, Huron
Straith, Peter
Cobourg, Northumberland
Hitchins, William
Cumminsville, Halton
Earl, A. A.
Drumbo, Oxford
Brown, Charles
Dundas, Wentworth
Watson, D.
Egmondville, Huron
Cunningham, Robert
Elora, Wellington
Armstrong, Mrs.
Stewart, Peter
Erin, Wellington
Earl, J. W.
Everton, Wellington
Warden, S.
Fergus, Wellington
McIntyre, J.
Gananoque, Leeds
Campbell, Henry
Guelph, Wellington
Fisher, John
Hullsville, Haldimand
Miell, Job.
Hyde Park Corners, Middlesex
Smith, Thomas
Ingersoll, Oxford
Douthwait, Charles
Kincardine, Bruce
Partridge, Philip
Komoka, Middlesex
Black, A. J, L.
Lindsay, Victoria
Maguire, Lawrence
Linwood, Waterloo
Hall, Trueman D.
Lucan, Middlesex
Alway & Robins
Black, R.
Hinds, John R.
Lynden, Wentworth
Cope, Mr.
Maitland, Grenville
Freeland, Henry

For Fine Silver and Electro-plated Ware, go to Savage & Lyman's, Cathedral Block, Montreal.

Maidstone, Essex
Harman, Andrew
Mitchell, Perth
Flagg, J. H.
Park, Donald
Newstadt, Grey
Lang, Dominick
New Hamburg, Waterloo
Hopf, Wolfgang
Nottawa, Simcoe
Fisher, Samuel
Oil Springs, Lambton
Sims, Luke
Plattsville, Oxford
Masters, G. C.
Port Dover, Norfolk
Boyd, John
Nickerson & Co.
Port Ryerse, Norfolk
Shelburg, E.
St. Catharines, Lincoln
Bishoprick, James
St. Davids, Lincoln
Fairlie, Andrew
Sarnia, Lambton
Smith, William
Simcoe, Norfolk
Gibbon, William
Sparta, Elgin
Conn, A.
Stevensville, Peel
Hendershot, Peter
Stratford, Perth
Dalton, J. D.
Thamesville, Kent
Marshall, James
Tyrconnel, Elgin
Page, William
Page, Jonas
Uxbridge, Ontario
Nickerson, N. N.
Roundtree, J.
Waterloo, Waterloo
Noll, John
Westport, Leeds
Monsell, Joseph
Wilkesport, Lambton
Gurnett, William
Woodstock, Oxford
Davis, F.
Silcox, John
Wroxeter, Huron
McDonald, Thomas
Wyoming, Lambton
McIntyre, Daniel
Robson, George

SOCIETIES, INSTITUTES AND READING ROOMS.

(See also Building, Saving, and Loan Societies.)

Berlin, Waterloo
Upper Canada Bible Society, H. Crittenden
Bowmanville, Durham
Provincial Permanent Building and Savings Society, Anthony Dixon
Brockville, Leeds
Mechanics Reading Room, W. McKechnie, Preside't John McDonald, Secret'y
Clinton, Huron
Colonial Security Society, Charles Ridout
Dundas, Wentworth
Mechanics' Institute, Thos. Sheldrick, Pres.; J. M. Babington, Treas.; A. D. Calder, Secretary
Farmersville, Leeds
Trust Loan and Investment Society, H. Alguin
Goderich, Huron
Canada Permanent Building & Saving Society, Horace Horton
Guelph, Wellington
Thorp's Music Hall
Lindsay, Victoria
Canada Permanent Building Society, J. B. Knowlson
Lindsay Reading Room
Oshawa, Ontario
Mechanics' Institute, S. B. Fairbanks, President; Jas. Carmichael, Vice-President; G. E. Shaw, Secretary; William D. Michael, Treasurer; L. Allen, Librarian
Peterboro,' Peterboro'
Canada Permanent Building & Saving Society, D. G. Hatton
Colonial Securities Comp'y, A. H. Macdougall
Hand in Hand Loan & Investment, R. W. Errett
Port Hope, Durham
Mechanics' Institute, Thos. M. Benson Pres., Geo. A. Knox Vice, Wm. Sisson Treas., Arch. Sands Secy. & Librarian
Smith's Falls, Lanark
Elmsley's Library Association & Mechanics Institute, C. A. Morgan
Stratford, Perth
Freehold Permanent & Building Saving Society, G. W. Lawrence

SPADE, SHOVEL, HOE AND FORK MANUFACTURERS.

Gananoque, Leeds
Jones, D. F. & Co.

SPOON MANUFACTURERS.

Gananoque, Leeds
Fairman, Daniel

SPRING MANUFACTURERS.

Belleville, Hastings
Moira, Spring & Co.
Gananoque, Leeds
Briggs, Isaac

For Fine Watches & Jewellery, go to Savage & Lyman's, Cathedral Block, Montreal. (See card.)

STAVE MAKERS.

Aberarder, Lambton
Brown, John
May, Richard
Watson, David
Acton, Halton
Moore, Brothers
Ailsa Craig, Huron
Godkin, Benjamin
Godkin, John
McMurtry, George
Alvinston, Lanark
Branan, J. W.
Ameliasburg, Prince Edward
Roblin, Owen
Amiens, Middlesex
McArthur, Alexander
Reed, John S.
Bagot, Renfrew
Wigney, Joseph
Bamberg, Waterloo
Gurden, Henry
Bartonville, Wentworth
Cline, R. & T.
Birkhall, Lambton
Taylor, Donald
Young, James
Boston, Norfolk
Foster, Horace
Bridgeport, Waterloo
Eby, E. & J. B.
Brighton, Northumberland
Putney, A.
Brockville, Leeds
Henderson & Co.
Burnhamthrope, Peel
Divell, W.
Burritt's Rapids, Grenville
O'Brian, John
Campbellford, Northumberland
Connolly, D.
Campbellville, Halton
Battis, Chester
Canboro', Haldimand
McGaw, Hugh
Cannifton, Hastings
Sutherland, Alex.
Catheart, Brant
Orser, William
Cayuga, Haldimand
Gubbins, R. R.
Churchville, Peel
Ingram, Mathias
Craigleith, Grey
Simons, Augustus
Culloden, Oxford
Lampden, Thomas
Cumminsville, Halton
Ogg, Nelson
Drayton, Wellington
Cliff, Thomas
Manning, Joseph
Dundas, Wentworth
Coleman, James
Elora, Wellington
Burnt, Andrew
Hocking, Mr.
Enniskillen, Durham
Motley, William
Erin, Wellington
Cornock, W.
Fergus, Wellington
Hocken, Wm.
Frankford, Hastings
Roblin, M. B.
Freiburg, Waterloo
Miller, Joseph
Galt, Waterloo
Atwood, Jessie B.
Gananoque, Leeds
O'Brine, Peter
Glencoe, Middlesex
Patton, D.
McRae, John
Hall's Bridge, Peterboro'
Hall & Cook
Harley, Brant
White, Nelson
Hespeler, Waterloo
Symington, B. W.
Hillier, Prince Edward
Palmer, Henry
Hullaville, Haldimand
Park, Ezra L.
Wright, W. H.
Inkerman, Dundas
Bigford, John
Lenniek, Wm.
Jordan, Lincoln
Clarke, J. W. O. & Bradt
Klineburgh, York
Gough, Alex.
Longwood, Middlesex
Jones, B. F. & G.
Maidstone, Essex
Ferry, Robert
Green, Thomas
Malton, Halton
Abrey, George
Martintown, Glengary
Smart, Andrew
Moorestown, Lambton
Courtney, Adam
Leonard, J. W.
Mount Brydges, Middlesex
Hasty, Perley & Co.
Lundie, W.
Muncey, Middlesex
Bateman, J. George
Robinson, John
Newbury, Middlesex
Thompson, James
Nithburg, Perth
Kroll, F.
Park Hill, Middlesex
McKenzie, Norman
McKinnon, Angus
McKinnon, Donald
McPhee, Archibald
Pendleton, Prescott
Vincent, Joseph
Plattsville, Oxford
Casper, H. & Co.
Port Hope, Durham
Beamish, Samuel
Molson's Mills, R. Orr
Port Perry, Ontario
Bigelow, Joseph
Preston, Waterloo
Erb, A. A. & Brothers
Rainham Centre, Haldimand
Holland, George & Robert
Richmond Hill, York
Hamilton, John
Rockwood, Wellington
Macmacken, Thomas
Sarnia, Lambton
Hendricks, A.
Scotland, Brant
Malcolm, Marcus
Smithfield, Northumberland
Bate, William
Washbourn, Joseph
Smith's Falls, Lanark
Williamson, William, Jr.
St. Mary's, Perth
Garner, William
Stratford, Perth
Elder, George & John
Trenton, Hastings
Flindall, John F.
Tyrone, Durham
Younier, Abraham
Uxbridge, Ontario
Wheeler, George
Verona, Frontenac
Stormas, Abraham
Stormas, George
Stormas, Jacob
Walton, Huron
Egan, Dennis H.
Wanstead, Lambton
Davis, Robert & Brother
Sand, R. R.
Shepherd, Levi
Waterdown, Wentworth
Creen, John
Howland, Hon. W. P.
Waterloo, Waterloo
Devitt, Benjamin
West Huntingdon, Hastings
Baker, Palmer
Widder, Lambton
Calvin & Breck
Mackintosh, John
Wilkesport, Lambton
Selmon, Samuel
Wistrerell, Charles A.
Wolverton, Oxford
Warner, Francis
Woodstock, Oxford
Clark, Thomas J.
Wye Bridge, Simcoe
Errington, Joseph
Wynford, Wellington
Ernest, Gilbert
York Mills, York
Hogg, J. & W.

For Fine Silver and Electro-plated Ware, go to Savage & Lyman's, Cathedral Block, Montreal.

STARCH MANUFACTURERS.

Edwardsburg, Grenville
Benson, W. T., Canada Corn Starch Works

STONE CUTTERS.

Aberfoyle, Wellington
Richie, James
Acton, Halton
Kennedy, M.
Algonquin, Grenville
Jordan, John
Amherstburg, Essex
England, James
Arnprior, Renfrew
McGregor, John
Ashburn, Ontario
Pearson, Reuben
Ashburnham, Peterboro'
Wegester, Jacob
Audley, Ontario
Boyes, W.
Baby's Point, Lambton
McDonald, Duncan
Beaverton, Ontario
Ross, George
Bentinck, Grey
Laidlaw, James
Blyth, Huron
Fraser, Donald
Bowmanville, Durham
Bounsall, Christopher
Dodds, Thomas
Borelia, Ontario
Crandell, Benjamin
Brantford, Brant
Balmer, David
Bickerly, John
Caledon, Peel
Wallace, Edward
Campbellville, Halton
McElrevy, George
Cedarville, Grey
Crabb, William
Cheltenham, Peel
Jones, E.
Clarence, Russell
Culbert, John
Conroy, Perth
Teahen, William
Cressy, Prince Edward
McLellan, Patrick
Curran, Prescott
Legault, Paul
Dickinson's Landing, Stormont
Cutler, Sewell
Drummondville, Welland
Cole, Geo. E.
Patten, Samuel, Jun.
Easton's Corners, Grenville
Fulford, James H.
Elora, Wellington
McBain, Duncan
Erin, Wellington
Hamilton, John
Fergus, Wellington
Forester, Andrew
Morice, James
Young, Charles
Fitzroy Harbor, Carleton
Munro, William
Robertson, John
Forest, Lambton
Tennent, George
Freiburg, Waterloo
Fischer, Joseph
Galway, Peterboro'
Hoey, Thomas
Gananoque, Leeds
Hays & Brothers
McDonald, John
Weggs, William
Hall's Bridge, Peterboro'
Hawkins, Wm. H.
Harrowsmith, Frontenac
Walsworth, H. J.
Hespeler, Waterloo
Baumgartner, J.
Humberstone, Welland
Douthitt, Henry
Indiana, Haldimand
McKay, Peter
Inkerman, Dundas
Crawford, William
Price, Frank
Innerkip, Oxford
Smith, William
Ivanhoe, Hastings
Francis, John F.
Guay, John
Kilsyth, Grey
Cochran, James
Kincardine, Bruce
Bruce, Alex.
Campbell, Geo.
Darey, E. W.
Donald, Robert
Kippen, Huron
McFarlane, John
Stewart, James
Lancaster, Glengary
Annan, G.
Lansdown, Leeds
Franklin, James
L'Orignal, Prescott
Howes, Nathaniel
Mayette, Francis
Luther, Wellington
Sims, Thomas
McDonald's Corners, Lanark
Lee, Jas., sen.
Menie, Northumberland
Stewart, James
Stewart, William
Middleville, Lanark
Thompson, Thomas
Mill Bank, Perth
Jack, Hugh
McDonald, Hugh
McDonald, Phenice
Morrisburg, Dundas
Carroll, Paul
Mount St. Louis, Simcoe
Fitzpatrick, Michael
Wallace, Thomas
Newburgh, Addington
Ham, Robert
Newbury, Middlesex
Heywood, W.
Nithburg, Perth
Bradley, William
North Keppel, Grey
Hutcheon, Alexander
North Lancaster, Glengary
McDonald, Ranald F.
Orangeville, Wellington
Nicholson, George
Pakenham, Lanark
Scott, Robert,
Stewart, William
Paris, Brant
Fitzmorrice, Michael
Jamieson, A.
Pembroke, Renfrew
McLaren, Malcolm
Miles, Alexander
O'Brien, D.
Potter, J. W.
Penetanguishene, Simcoe
Dion, Joseph
Hall, Edward
Mann, Robert
Philipsville, Leeds
Burchum, Chas
Campeau, Antoine
Picton, Prince Edward
Kelly, George
Port Ryerse, Norfolk
Schnider, Conrad
Preston, Waterloo
Maier, John
Rockwood, Wellington
Gowan, William
Welsford, John
Rothsay, Wellington
Hellyard, John
St. Eugene, Prescott
Hay, William
Sherkston, Welland
Foreman, George
Silver Creek, Halton
Britton, John
Sterling, Hastings
Lavine, Francis
Streetsville, Peel
Davidson, James
Jones, Thomas
Summerstown, Glengary
Cameron, Angus
Trenton, Hastings
Weisenbelach, Fred.

For Fine Watches & Jewellery, go to Savage & Lyman's, Cathedral Block, Montreal. (See card.)

Uxbridge, Ontario
Marrington, J.
Vittoria, Norfolk
Jarvis, J.
Waterdown, Wentworth
Barron, Alex.
Grieve, Walter
Nicholl, Wm.
Watson's Corners, Lanark
Fleming, James
Wellington, Prince Edward
Ball, Arza
Wellington Square, Halton
Bent, G.
West's Corners, Perth
Bolton, James
West Flamboro, Wentworth
Lucas, Thomas
Newcombe, Edwin
Newcombe, Jethro
Newcombe, John
Newcombe, John
Newcombe, Joseph
Newcombe, Robert
Woodstock, Oxford
Matheson, Alex.
Matheson, John
Wynford, Wellington
Bennie, James
Crowley, James

STRAW CUTTER MANUFACTURERS.

King, York
Crossley, L. N.
Waterloo, Frontenac
Walker, Geo.

SURGICAL INSTRUMENT MAKERS.

Woodstock, Oxford
Crane & Sons, (J. & J., jun. Thomas & George Crane)

TAILORS, DRAPERS AND CLOTHIERS.

Aberarder, Lambton
Proctor, John
Aberfoyle, Wellington
McKenzie, Alexander
Acton, Halton
Dickson, Adam
Adelaide, Middlesex
Fitzpatrick, James
Hall, Charles, sen.
Admaston, Renfrew
Greer, Frederick
McCormick, William
Ailsa Craig, Huron
Weber, Albion
Albion, Peel
Cooper, Thomas
Mills, Thomas
Wilson, Joseph
Alborboro', Elgin
Grey, Angus
Grey, Dugald
Grole, Henry
Allandale, Simcoe
Sheridan, James
Alliston, Simcoe
Mawhinney, J.
Almonte, Lanark
Docherty, F.
Hourigan, Michael
Long, G. B.
McEwen, Dougald
Torrance, Thomas
Alton, Peel
McPhee, Allen
Amherstburg, Essex
Brisbois, Gilbert
Eckles, James C.
Hayes, James
Amiens, Middlesex
Glen, Walter
Ancaster, Wentworth
Carpenter, John
Angus, Simcoe
Graham, Patrick
Antrim, Carleton
O'Brien, Michael
Appin, Middlesex
Murchison, John M.
Appleton, Lanark
Young, William
Argyle, Victoria
Bowie, Alexander
Arkona, Lambton
Langell, M. J.
Langell, S.
Showler, Thomas
Arlington, Simcoe
Kenafack, L. P.
Arnprior, Renfrew
Heath, J.
McMonies, James
Maynard, James
Arthur, Wellington
Byers & Little
Gourley, Peter
Ashburn, Ontario
Burchill, Isaac
Oliver, William
Ashburnham, Peterboro'
McDonald, Daniel
Ashton, Carleton
Lamont, John
Athol, Glengary
McLean, Hugh
McRae, John
Aughrim, Lambton
Murray, Bernard
Aultsville, Stormont
Brown, Robert
Aurora, York
Moore, G. F.
Aylmer West, Elgin
Darling, William
Glass, Peter
Graham, Robert
Ward, Robert
Ayton, Grey
Blasing, Frederick
Ayr, Waterloo
McNeil, D.
Saunders, John
Souter, James
Baden, Waterloo
Boe, Ernest, Jr.
Herring, John Adam
Baldwin, Addington
Figel, Amos
Bamberg, Waterloo
Kellar, Adam
Ballyduff, Durham
Brown, Lucas
Stewart, James
Ballantrae, York
Fee, James
Baltimore, Northumberland
Fraser, Archibald
Murray, John
Barnett, Wellington
McLaren, John
Barrie, Simcoe
Bennett, Humphrey
Lane, George
Bath, Addington
Blair, W.
Dodds, James
O'Brein, Alex.
Papa, Peter
Sharp, Robert
Sharp, David
Trimlet, Joseph
Battersea, Frontenac
Jardin, John
Bayfield, Huron
Bengough, William
Dunseith, Mr.
McDonald, James
Bayham, Elgin
Pauling, A.
Beamsville, Lincoln
Boughner, Thomas
Burns, James
Little, James M.

For Fine Silver and Electro-plated Ware, go to Savage & Lyman's, Cathedral Block, Montreal.

Beaverton, Ontario
Cameron, John
McLane, Allen
Sutherland, D.
Williamson, David
Belleville, Hastings
Bate, R. J.
Brown, John W.
Clark, William
Gollogly & Graham
Jack & Gordon (H. Jack, James Gordon)
Laving, J. P.
Vapor, J. C.
Walters, Thomas
Watt, William
Belmont, Elgin
Hawkins, George
Miller, David
Belmore, Huron
Fleming, Alex.
Bensfort, Northumberland
Duckworth, James
Benmiller, Huron
Larmel, Fred.
Bentinck, Grey
Rose, D.
Wilson, A.
Berlin, Waterloo
Gaul, William
Nahrgang, C. K.
Nahrgang, H. & Co. (H. & J. Nahrgang & W. Stein)
Rathmann, G.
Ritzer, J.
Rommel, F.
Berne, Huron
Napf, Christian
Berwick, Stormont
Arbique, Mrs. Isidore
Beltrany, Durham
Hefner, William
Trenbeth, William
Binbrook, Wentworth
Wright, William
Birr, Middlesex
Webster, Joseph
Blair, Waterloo
Lamb, John
Bloomfield, Prince Edward
Saylor, A. B.
Bloomingdale, Waterloo
Schafer, Conrad
Blythe, Huron
Gurney, James
Bobcaygeon, Victoria
Peacock, George
Bodmin, Huron
Bailey, James
Bondhead, Simcoe
McNaught, George
Boston, Norfolk
Ormiston, George
Bothwell, Kent
Scott, John
Bowmanville, Durham
Bates, W.
Brown, T. W.
Forbes, D.
Jeffrey, J.
Keys, W.
McClung & Brothers
Manchester, J. D.
Martin, Philip
Peate, Thos.
Peate, Geo.
Pethick, W.
Bowmore, Simcoe
Dermid, Alexander W.
Bradford, Simcoe
McNiven, Donald
Murphy, John
Sutherland, Donald
Sutcliffe, Wm.
Trott, Wm.
Brampton, Peel
Crozier, D.
Grafton, S.
Hodgson, J.
Branchton, Waterloo
Hall, Thomas
Brantford, Brant
Bell, William
Caldwell, John
Grant, Robert
Holmes, Edward
Jenkins, John
Lewis, James
McCann, Andrew
McDonald, Ronald
McGregor, James
McLean, Thomas
Montgomery, John D.
Poole, Caleb
Strass, Alfred
Vaughan, James
Watson, L. B.
Brewer's Mills, Frontenac
Bradish, Thomas
Bridgeport, Waterloo
Beek, Philip
Guenther, John
Huff, Adam
Rick, Christian
Bright, Oxford
Dalton, C.
McLaren, D.
Rustock, G.
Brighton, Northumberland
Chapman, David
Stacy, John
Wilson, David
Brockville, Leeds
Camm, Thomas
Griffin, G. R.
Jamieson, Peter B.
McGregor, Joseph
McMillan, William
Manley, William
Smart, Thomas
Sturt, A.
Brooklin, Ontario
Mathewson, Ratcliffe & Co.
Brougham, Ontario
Martin, Jacob
McCoy, James
Brucefield, Huron
Cameron, Duncan
McDonald, Donald
Miller, James
Bruce Mines, Algoma District
Carson, David
Clarke, Alexander
McKinley, Archibald
McNamara, Timothy
Brudenell, Nipissing
Bennett, Mathias
Moran, John
Burford, Brant
McCaffrey, James
Burgessville, Oxford
Pullin, Felix
Thompson, J.
Burn Brae, Northumberland
Brunton, Alexander
Burrit's Rapids, Grenville
Mills, John
Buttonville, York
Hardy, John
Bury's Green, Victoria
Fleet, T.
Byron, Middlesex
Sadler, Robert
Cainsville, Brant
Elliott, Matthew
Caldwell, Peel
Culaton, Daniel
Caledon, Peel
Arkell, George
Caledonia, Haldimand
Gunn, John
Kennedy, Donald
Mahew, James
O'Neil, Patrick
Cambray, Victoria
Haccith, Geo.
Harris, William
Jarvis, John
Camden East, Addington
Calder, William
Camilla, Simcoe
McFaul, Wilson
Campbell's Cross, Peel
McKechnie, Archibald
Campbellford, Northumberland
Caton, Ned
Davidson, James
Fredrick, B. M.
Mackay, Donald
Morris, J. H.
Campbellville, Halton
Buck, William
Canboro', Haldimand
Birdsall, William
Fralick, Stewart
Canfield, Haldimand
Flander, George E.
Carden, Victoria
Galt, John
Carleton Place, Lanark
Galvin, Patrick
Moore, Hugh
Scott, Walter
Sinclair, Colin.
Cashmere, Middlesex
Mansfield, George
Castleton, Northumberland
Cole, A. R.
Cathcart, Brant
Chant, John
Cayuga, Haldimand
Gibbons, Joseph
Centrevill, Addington
Harvey, Patrick
O'Connor, Wm.

For Fine Watches & Jewellery, go to Savage & Lyman's, Cathedral Block, Montreal. (See card.

Chatham, Kent
Breyer, J.
Cornwell, F.
Delos, Louis
Flynn, Mr.
Gerney, Leonard
Gernay, Richard
Kerr, J.
Smith & Richardson (Isaac Smith, William Richardson)
Turnbull, George
Chatsworth, Grey
Breese, Stephen H.
Carson, Dixon
Murray, Wm. G.
Cheltenham, Peel
Duncan, Thomas
Chippawa, Welland
Amm, James
Amm, Samuel
Glasser, Andrew
Bluedarn, Christian
Churchville, Peel
Clark, Thomas
Claremont, Ontario
Johnston, Thomas
Watson, William
Clarksburg, Grey
Douglas, John
Claude, Peel
Russell, James
Clayton, Lanark
Hogan, Patrick
Clifford, Wellington
Drummond, Thomas
Clinton, Huron
Jackson, Thomas
Norsworth, H.
Smith, James
Clover Hill, Simcoe
Hillock, John
Cobden, Renfrew
Graffie, John
Cobourg, Northumberland
Boate, A.
Gillbard, James
Gillbard, Thomas
Holman, John
Oliver, Richard
Milne, Andrew
Quinn, M.
Ross, David
Wood, James
Codrington, Northumberland
Cooney, John
Colborne, Northumberland
Carnall, Geo.
Milligan, Andrew
Shannon, Richard
Sinclair, John
Colinville, Lambton
Magill, William
Collingwood, Simcoe
Henry, James
Mulholland, Edward
Columbus, Ontario
Cowle, Stephen
Hugoe, Stephen
Concstogo, Waterloo
Giller, Joseph
Levan, D. S.
Martin, John
Robb, Alex.
Consecon, Prince Edward
Covert, Hiram
Loveless, Hiram
McDonald, J.
Cookstown, Simcoe
Courtney. John
Cornabuss, Grey
Faghan. Edward
Corunna, Lambton
Baxter, John
Jackson, Joseph
Cornwall, Stormont
Kewin, Edwin
McDonell, James
McDonell, James A.
Smout, Michael J.
Wildon, Thomas
Coventry, Peel
Brown, Robert
Craigleith, Grey
Campbell, Dougal
Craigvale, Simcoe
McCraw, Robert
Crosshill, Waterloo
Oakley, George
Crysler, Stormont
Waldroff, Lemuel
Culloden, Oxford
Barnes, W. G.
Cumminsville, Halton
Leslie, Thomas
Delaware, Middlesex
McKelvey, Robert
Delhi, Norfolk
Hubbard, John
Delta, Leeds
Birch, Robert
Demorestville, Prince Edward
Nixon, Edward R.
Dickinson's Landing, Stormont
McMullen, John
Dingle, Huron
Smale, Samuel
Doon, Waterloo
Walker, James
Drayton, Wellington
Baisly, T. A.
Mitchell, Joseph
Drumbo, Oxford
Bastendorff, John P.
Henderson, James
Drummondville, Welland
Bigger, John L.
Clark, John
Duart, Kent
Schnidler, F. X.
Todd, William
Dundalk, Grey
Bowler, William
Dundas, Wentworth
Baillie, W.
Cameron & Cantwell
Carrie, James
Grafton, J. B. & J. S.
Dungannon, Huron
McPherson, Alexander
Dunnville, Haldimand
Brennan, John
Litster, John
McDonald, James
White, William
Easton's Corners, Grenville
Holliday, James
East Oro, Simcoe
Currie, James
Egmondville, Huron
Allorn, Carl
Cameron, Samuel
Flurshuetz, John
Elginburg, Frontenac
Slavin, Michael
Elizabethville, Durham
Wilson, Robert
Elora, Wellington
Chinneck, C.
Maw & Fenwick
Summers, G. J.
Wilkison, J.
Embro, Oxford
Grant, William
Heron, Thomas
Enniskillen, Durham
Broad, William
Enterprise, Addington
Wiseman, Samuel
Erin, Wellington
Hill, John
Hunter, John
Escott, Leeds
Buchman Joseph
Esquesing, Halton
Henry, J.
Exeter, Huron
Brawn, John
Grigg, William
Falkirk, Middlesex
Prangley, L. E.
Farmersville, Leeds
Smith, Gilbert
Fenelon Falls, Victoria
Jackson, Richard
Fenwick, Welland
Ingraham, J. C.
Fergus, Wellington
Dass, James
Milne, Thos.
Robertson, Alex.
Taylor, Alex.
Feversham, Grey
Pye, Charles
Fingal, Elgin
Hyndman, Peter
Neil, William
Simpkins, William
Fitzroy Harbor, Carleton
Kitt, Gerold
Flora, Waterloo
Grosz, Jacob
Florence, Lambton
McGuire, Andrew
Fonthill, Welland
McKeand, James
Thomas, George
Forest, Lambton
McCall, Ronald
Forestville, Norfolk
Griffin, George W.
Formosa, Bruce
Schall, Laurence
Fort Erie, Welland
McIntyre, Patrick
Neason, James

For Fine Silver and Electro-plated Ware, go to Savage & Lyman's, Cathedral Block Montreal.

Frankford, Hastings
Stevens, D. B.
Franktown, Lanark
Carley, Samuel
Stewart, Duncan
Freiburg, Waterloo
Berberich, Charles
Weiler, Xavier
Fullarton, Perth
Salsbury, Edwin
Galt, Waterloo
Little, David
McWilliam, Charles
Orchard, John
Taylor & Green
Watson, Wm.
Wilkins, Wm.
Wilkins, W. H. & S.
Gananoque, Leeds
Cheever, Mathew
Lane, Samuel
Lindsay, James
Georgetown, Halton
Bailey, Isaiah
Geddes, R.
McLean, McLeod & Co.
Rae, John
Glanworth, Middlesex
Murdoch, Alexander
Glenallan, Wellington
Mines, Robert
McLaughlin, Hugh
Glencoe, Middlesex
Campbell, Colin
Cochran, John R.
McNeil, John
Glen Morris, Brant
Graham, Thomas
Murray, John
Glen William, Halton
Elder, Donald
Herald, John
Goderich, Huron
Adams, D.
Archibald, Chas. E.
Dunlop, H.
MacLean, Allan P.
Moran, M.
Nasmyth, Alex.
Smith, A.
Gorrie, Huron
Johnston, Mr.
Gormley, York
Marwood, William
Grafton, Northumberland
Blacklock, John
Fraser, Charles
McAuley, Francis
Greensville, Wentworth
Barr, F.
Greenwood, Ontario
Carolan, John
McKay, Alexander
Gresham, Bruce
Dent, Thomas
Grimsby, Lincoln
Davidson, William
Kenney, Robert
Loosley, Edward
Ward, William
Guelph, Wellington
Cormack, James
Croft, N.
Emslie, A.
Mitchell, William
Stewart & Thomson
Hall's Bridge, Peterboro'
Tate, John
Hampton, Durham
Cole, John
Hanover, Grey
Dobrer, A.
Kern, John
Young, Simon
Harley, Brant
Steedman, Abraham
Harpurhey, Huron
Ross, David
Harrowsmith, Frontenac
Parkin, R.
Harrington, Oxford
Kern, Robert
Harriston, Wellington
Craig, John
Hawkesbury, Prescott
Park, William
Walker, Robert
Hawksville, Waterloo
Hufner, Peter
Haysville, Waterloo
Baird, Alex.
Heidelberg, Waterloo
Heimbach, Henry
Kramer, Joseph
Lindenmann, Ernst
Hespeler, Waterloo
Lackner, P.
O'Brien, T.
O'Reilly, M.
Hillsboro', Lambton
Carmichael, Malcolm
McArthur, Duncan
Holland Landing, York
Gardiner, J. H.
Kelly, Thomas
Hollen, Wellington
Maxwell, Hugh
Holt, York
Osborne, Joseph
Hornby, Halton
Robertson, Thomas
Hornings Mills, Grey
Jarvis, David
Humber, York
Wilks, R.
Humberstone, Welland
Mier, John
Hyde Park Corners, Middlesex
Fraser, Angus
Indiana, Haldimand
McIntosh, Duncan
Stack, Maurice
Ingersoll, Oxford
Berry, W.
Boles, John
Cowie, James
Ferguson & Kerr
Gordon, A.
Stewart, A.
Inkerman, Dundas
Ransom, R.
Innerkip, Oxford
Edwards, R.
Hill, A.
Inverary, Frontenac
Scott, William
Inverhuron, Bruce
Anderson, Alexander
Invermay, Bruce
Sanderson, R.
Iona, Elgin
McCallum, Dugald
Iroquois, Dundas
Murray, John
Ivanhoe, Hastings
Ransom, Samuel
Wallace, John
Jasper, Grenville
Fortune, James
Jordan, Lincoln
Fegan, Henry
Millan, Casper
Motter, Michael
Kars, Carleton
Eastman, McKenzie
Gibson, J. H. P.
Keenansville, Simcoe
Curran, Thomas
Keene, Peterboro'
Campbell, Alexander
McGregor, Alexander
Kelvin, Brant
Wrightzell, Frank
Kemptville, Grenville
Anderson, W. R.
Beckwith, M. B.
Christie, J.
Magee, J.
Kendall, Durham
Gloves, T.
Manes, G.
Kenmore, Russell
Fisher, Duncan
Robinson, Joseph
Kettleby, York
Forsyth, Robert
Kilbride, Halton
Finnegan, John
Kilmanagh, Peel
Kerr, Robert
Kilmarnock, Grenville
Connors, Thomas
Kilsyth, Grey
Finch, Abraham
Kincardine, Bruce
Leishman, Wm.
McLardy, Wm. B.
Rentell, John
Scott, William
Kirkhill, Glengary
McIntosh, Finlay
Kirkwall, Wentworth
Dalziell, Walter
Klineburgh, York
Hollis, Thomas
Lambeth, Middlesex
Hold, John
Lancaster, Glengary
Fraser, Duncan
McNaughton, Donald
O'Neil, P.
Lanark, Lanark
Culross, James
James, Robert
McEwen, Peter

For Fine Watches & Jewellery, go to Savage and Lyman's Cathedral Block Montreal. Seccard.

Langton, Norfolk
Eyre, Samuel
Lansdown, Leeds
McGilvey, James
Leamington, Essex
Robinson, Joseph S.
Leith, Grey
Turnbull, John
Lefroy, Simcoe
McKenzie, Alexander
Terrill, Thomas
Lemonville, York
Wilson, James
Lindsay, Victoria
Brown, Richard
Cadotte, Augustus
Harris, W. G.
Johnson, J.
Lukey, R.
Murray, Hugh
Linwood, Waterloo
Hall, Marmaduke
Lisadell, Huron
Johnston, James
Lisbon, Perth
Prang, John
Listowell, Perth
Harvey, Paul
McKay, Alexander
Little Britain, Victoria
Broad, John
Ford, John
Hill, Francis
Londesborough, Huron
Woodman, Arthur
Lonsdale, Hastings
Randall, William L
L'Orignal, Prescott
McLeod, John
Rahideau, Moses
Loughboro' Frontenac
Coppinger, Thomas
Dawson, John
Lowville, Halton
Foster, J.
Lucan, Middlesex
Houston, John
Taylor, William
Lucknow, Bruce
Cameron, Duncan
Kerr, George
McKinnon, Alex.
Lunenburg, Stormont
Ruport, P.
Lurgan, Bruce
McCrindle, James
Lynden, Wentworth
Montgomery, Wm.
Wilson, William
McDonald's Corners, Lanark
Campbell, Duncan
McGillivray, Middlesex
Hacksworth, M.
Madoc, Hastings
Driscoll, S.
Mouney, E.
Maidstone, Essex
McCloskey, Charles
Malta, Bruce
Stroner, Robert
Malton, Peel
Allen, T. B. & Co.
Sanders, Isaac
Manchester, Ontario
Morden, Henry
Manilla, Victoria
Andrews, G.
Baker, E.
Clarke, Alex.
Mannheim, Waterloo
Eckhart, John
Maple, York
McArtney, Valentine
Markham, York
Ash, S. C.
Byrone, Joseph
Martintown, Glengary
Carther, John
Clarkson, James
McCallum, Archibald
Munroe, Thomas
Meaford, Grey
Boone, F.
Brown, Valentine
Goss, H. F.
Henderson & McIntosh
Johnson, Richard
Shippird, Jethro
Thompson, Alex.
Menie, Northumberland
Mills, J. H.
Merrickville, Greenville
Atkinson, E.
Kelly, J. H
Proctor, J. E.
Reid, Daniel
Middleville, Lanark
Blackburn, Steveson
Mill Bank, Perth
Davidson, John
Millbrook, Durham
Coomb & Richards
Johnston, James
Mille Roches, Stormont
McConnell, Hugh
Milton, Halton
Armstrong, Wm.
Leitch, Thomas
Van Allen, Charles
Minden, Victoria
Dawkins, H.
Dumble, Wm.
Mitchell, Perth
Cale, Mr.
Russell, Wm.
Walkinshaw, James
Mohawk, Brant
Shurman, George
Tennant, John W.
Monckton, Perth
Stewart, W. A.
Mono Centre, Simcoe
Cooke, Mr.
Mono Mills, Simcoe
Fergusson, John
Strype, R. M.
Montague, Lanark
Connors, Thomas
Mooretown, Lambton
Morrison, John
Morpeth, Kent
Cottier, John
Teer Thomas
Morrisburg, Dundas
McGillvery, Peter
Motherwell, Perth
Pringle, John
Mount Brydges, Middlesex
McKay, T.
Robertson, W. C.
Mount Forest, Grey
Gribben, John
McMillan, Neil
Stovel, Joseph
Mount Vernon, Brant
Collins, J. T.
McIntosh, James
Murvale, Frontenac
Cook, William
Nairn, Middlesex
McDonald, John
McIntosh, Robert
Napier, Middlesex
Randle, Philip
Napanee, Lennox
Blair, James
Davis, Alexander C.
Leonard, Martin
Rennie, R. & Co.
Nassagaweya, Halton
Player, William
Stengil, Henry
Nelson, Halton
Klenkie, A.
Neustadt, Grey
Lucksch, John
Wiegand, Adam
Newboro', Leeds
Long, Samuel
McManus, William B.
Newbury, Middlesex
Irving, William
McDonald, Robert
Newcastle, Durham
Brown, George
Little, R.
New Dundee, Waterloo
Voss, John
Zieman, John
New Hamburg, Waterloo
Broglin, L.
Holwell, George
Holz, John
Meir, Frederick
Schmidt, Daniel
Nithburg, Perth
Stewart, John
Normanton, Bruce
Becker, Henry
Campbell, John
North Augusta, Grenville
Botham, John
Capes, Peter
North Douro, Peterboro'
Urquhart, K.
North Eldon, Victoria
Milligan, Maxwell
North Lascaster, Glengary
McDonald, Donald
Richardson, Robert
North Port, Prince Edward
Crysdale, Isaac J.
Norwichville, Oxford
George, William
Parsons, Henry

For Fine Silver and Electro-plated Ware, go to Savage & Lyman's, Cathedral Block Montreal.

Roddy, David
Yates, John Fox
Norwood, Peterboro'
Eaton, Mr.
Smith, Christopher
Nottfield, Glengary
McIntosh, Duncan
Nottawa, Simcoe
Smith, John
Oak Hill, Victoria
McDonald, John
Oakland, Brant
Cowles, Richard
Oakville, Halton
Patterson, Thomas
Pollard, A. T.
Oakwood, Victoria
Anderson, Peter
Cummings, John F.
Jarvis, John
Odessa, Addington
McKechnie, James
Oil Springs, Lambton
Beck, John
Williams, James
Omemee, Victoria
Miller, William
Redmond, Alexander
Oneida, Haldimand
Jones, J.
Orangeville, Wellington
Brown, Lewis
Fountain, Benjamin
House, J. B.
Orillia, Simcoe
Edwards, William
Wallace, Joseph
Orono, Durham
Hall, N. F.
Knox, Andrew
Manes, Hugh
Small, J. H.
Orwell, Elgin
McConnell, Robert
Oshawa, Ontario
Edwards & Hodder
Gurley, George
Riggs, James
Wilson, James
Wilson, J. R.
Owen Sound, Grey
Douglass, James
French, Fred.
Gay, Elizabeth
Howell, Benj.
Johnson, D.
Vickars, T.
Pakenham, Lanark
Davil, R. R.
Tait, William
Templeman, William
Palermo, Halton
Van Allan, J.
Panmure, Carleton
Lunrey, Patrick
Paris, Brant
Dobie, W.
Hoffman, Christopher
Hunter, G. H.
Mitchell, George
Nash, Aaron
Robertson & Young
Van Allen, John
Wood, Thomas
Young, William
Park Hill, Middlesex
McIntyre, John
Pefferlaw, York
Willson, William
Pembroke, Renfrew
Gorman, Michael
Kennedy, Michael
Morse, Francis
Taylor, Thomas
Pendleton, Prescott
Blany, Miss A.
McFall, Archibald
Ryan, John
Penetanguishene, Simcoe
Reardon, Michael
Wright, William
Perrytown, Durham
Gardiner, William
Perth, Lanark
Griffin, Patrick
Holmes, M.
McKeracher, John
Robertson, Hugh
Rudd, J.
Walker, Andrew
Wright, H. B.
Peterboro', Peterboro'
Haffey, John
Johnston, Wm. & George
Law, Lyell
Lemay & Turcot
McMillan, John
Mercer, Wm., & Brothers (William, Frank, & John Mercer)
Simon, Peter
Petersburg, Waterloo
Fulton, John
McConnell, John
Schafer, Jacob
Varey, Eli
Philipsburg, Waterloo
Beddington, John
Picton, Prince Edward
Booth, W.
Campbell, Thos.
Yarwood, W. T.
Plattsville, Oxford
Burton, William
Reynolds, Alex.
Point Abino, Welland
Ronold, Duncan
Poole, Perth
Foss, Theodore
Port Bruce, Elgin
Allen, William
Port Burwell, Elgin
Shaw, Gilbert
Stephenson, E.
Port Colborne, Welland
Walker, James
Wilds, John
Port Credit, Peel
O'Leary, J.
Port Dalhousie, Lincoln
Denton, John
Port Dover, Norfolk
Cooke william
Mudford, T.
Riddell, William
Stewart, Joseph
Stevenson, John
Port Hope, Durham
Budge, Edward
Gibson, John
Hill, R.
Pitts, Thomas N.
Skitch, Wm.
Port Nelson, Halton
Tufford, Henry
Port Perry, Ontario
Bullen, Thomas
Port Robinson, Welland
Boos, George S.
Port Rowan, Norfolk
Dench, John
Eyre, Samuel P.
Ryan, James
Port Stanley, Elgin
Lilly, W. A.
McCallum, John
Prescott, Greenville
Dunn, William
Gallagher, Philip
Mundle, Edward
Reid, Joseph
Preston, Waterloo
Baltzer, G.
Baltzer, J.
Gmelin, J.
Kennel, P.
Scott, P.
Priceville, Grey
McDonald, Geo
Prince Albert, Ontario
Bullen, Jonathan
Heal, John
McConnell, James
McGill, Donald.
Proton, Grey
Boolar, William
Puslinch, Wellington
McIntosh, Donald
McKenzie, Alexander
McKenzie, Angus
Paxton, John
Queenston, Lincoln
Donovan, John
Queensville York
Shephard, William
Raglan, Ontario
Smiley, John
Rainham, Haldimand
Zimmerman, Peter
Rainham Centre, Haldimand
Seward, Frederick
Ravenshoe, York
Taylor, John
Reading, Wellington
Preston, Samuel
Rednersville, Prince Edward
Snider, Isaac
Renfrew, Renfrew
Jamieson, Alexander
Muir, Thomas B.
Richmond, Carleton
Barkley, Thomas
McCrea, Samuel
Richmond Hill, York
Coulter, John
Shea & Sullivan

For Fine Watches & Jewellery, go to Savage & Lyman's, Cathedral Block, Montreal. See card.

Richwood, Oxford
Ogilvie, Wm.
Ridgeport, Kent
Hancock, Levi Shreve
Riversdale, Bruce
Musson, Edward
Rockwood, Wellington
Cunningham, John
Nelson, John
Rondeau, Kent
Paupet, B.
Whann, F.
Rowan Mills, Norfolk
Ross, Hector
Russell, Russell
Fitzpatrick, Henry
Kelly, James
St. Agatha, Waterloo
Heimler, George
Stadter, George
St. Catharines, Lincoln
Barker, Joseph
Boles, William
Congle, Peter
Gwinner, John
Karshner, John
Lepper, J.
Mahoney, Thomas
Noble, James
Phifth, Michael
Southcott, John
St. Clements, Waterloo
Esig, G.
Mindel, C.
St. Davids, Lincoln
Fairlie, James
St. Eugene, Prescott
Cleveland, J. H.
St. George, Brant
Batchelor, William
Coltons, Charles
St. Jacobs, Waterloo
Gabel, John
Schlitt, Henry
St. Johns, Middlesex
Metzgar, J. G.
St. Marys, Perth
Dunbar, James
Graham, William
Laughton, Malcolm
McIntyre, James
McLennan, Alex.
Pillman, Marvin K.
Smith, G. B.
St. Thomas, Elgin
Baker, William A.
Barr, Walter
Cameron, Ross & Co.
Cruise, J. E.
McCallum, M.
McRoberts, Joseph
Midgeley, John
Mihell, James
Simpson, John A.
White, John
Salem, Elgin
Guihart, C. J.
Salem, Wellington
Lawrence, John H.
Ritzer, J.
Sandwich, Essex
Cox, Thomas
Overton, Thomas
Sarnia, Lambton
Laird, F. O.
Lambert & McColl (James Lambert & Ronald McColl)
Lewis, Thomas
Leys, George
Mackenzie, D.
Saugeen, Bruce
Harrison, Joseph
Hogg, James
McLeod, Neil
Robertson, Archibald
Robertson, W. J.
Scarboro', York
Rose, James
Seaforth, Huron
Campbell, W.
Gleghorn, James
Guthrie, Robert
Memna, William
Selkirk, Haldimand
Bocher, Nicholas
Shakespeare, Perth
Holwell, Thomas & Son
Shannonville, Hastings
McCormick, Joseph
Nicholson, James
Sharon, York
Smith, George P.
Sheffield, Wentworth
Abel, Frederick
Sherkston, Welland
Reinch, J.
Simcoe, Norfolk
Abel & Durward
Hodgson, Robert
McCallum, John
Mathar, Elisha
Townley, Thomas
Weatherly, John
Sleswick, Peel
Hanton, Thomas
Smith's Falls, Lanark
Foster, George
Percey, Thomas
Robinson, James
Sinnott, Robert
Smithville, Lincoln
Carle, John
Kneutson, John
White, George
Sonya, Ontario
Watson, David
South March, Carleton
Turner, Thomas
South Monaghan, Northumberland
Gordon, John
Sparta, Elgin
Climpson, James
Springfield, Elgin
Armstrong, Thomas
Crawford, William
Springville, Peterboro'
Gent, Edward
Mooney, William
Stafford, Renfrew
Childerhose, Stephen
Stayner, Simcoe
Coleman, J.
Hill, Andrew
Stella, Addington
Montgomery, Robert
Stevensville, Welland
Wade, William
Stirling, Hastings
Baldrick, James
Wolever, Isaac
Stouffville, York
McCallum, George
Stevens, C. F.
White, Edward
Straffordville, Elgin
Dewar, John
Strathburn, Middlesex
McBean, William
Stratford, Perth
Adams, John
Cassels, David
Donaldson, Ralph
Fraser, John
Jamieson, John
Lee, Charles
Nevill, John
Slater, C.
Williams, A.
Strathroy, Middlesex
Coy, Richard
Grimsby, C. J.
McIntosh, James
Pike, C.
Streetsville, Peel
Allen, George
Armstrong, William
Beatty, William
McDonald, Michael
Sullivan, Grey
Buchanan, John
Sutton, York
Nichol, Robert
Phair, Robert
Swainby, Middlesex
McIntyre, John
Tecumseth, Simcoe
Fall, Charles
Tamworth, Addington
Floyd, John
Foote, Daniel E.
Teeswater, Bruce
Cheesbrough, Joseph
McLean, J. K.
Thamesford, Oxford
Brown, W.
McKay, John
Thamesville, Kent
Flin, C. C.
Hynes, James
Thistlewood, York
Hextell, William
Thornbury, Grey
Webb, Sampson
Thornhill, York
Cockerline, Thomas
Suddaly, William
Tillsonburg, Oxford
Dewar, John
McDonald, William
Tiverton, Bruce
Robertson, Joseph
Trenton, Hastings
McElligot, Wm.
Snider & Co.
Stewart, John

For Fine Silver and Electro-plated Ware, go to Savage & Lyman's, Cathedral Block, Montreal.

Tullamore, Peel
Chamberlain, Thomas
Glazier, William
Tweed, Hastings
Ray, William
Reed, James
Welch, Patrick
Tyrone, Durham
Welch, John T.
Underwood, Bruce
Wilkie, James
Union, Elgin
Norman, William
Utica, Ontario
Fegan, Henry
Uxbridge, Ontario
Coombe, William
McGrath, M.
Stone, M.
Welsh, W.
Vankleek Hill, Prescott
McIntosh, Angus
Pineau, Joseph
Varna, Huron
Emboden, Peter
Vienna, Elgin
Brasher, Samuel
Spellman, Thomas
Vittoria, Norfolk
Ewing, W.
Mahon, John
McKenna, H. J.
Walkerton, Bruce
McLean, Wm. J.
Wieser, Louis
Wallacetown, Elgin
Urquhart, Alex. C.
Walsingham, Norfolk
Reeves, Joseph
Walton, Huron
McDnnold, Wm.
Warsaw, Peterboro'
Reid, James
Wardsville, Middlesex
Campbell, A. C.
McRae, Alex.
Warkworth, Northumberland
Mather, Thomas
Waterdown, Wentworth
Lilly & McManus
Stewart & Orr
Waterford, Norfolk
Bezzo, Andrew
Redker, John P.
Waterloo, Waterloo
Gleiser, Geo.
Hamilton, John
Renhm, Philip
Steuernagel, Conrad
Voisen, August
Waterloo, Frontenac
Wienecke, Charles
Warwick, Lambton
Burns, James M.
Gorden, William
Welland, Welland
Buckley, J. H.
Cahill, C.
Luney, E.
Welland Port, Lincoln
Immel, Frederick
Swartz, Abram
Wellesley, Waterloo
Achtelberger, Chas.
Brill, William
Wellington, Prince Edward
Reynolds, James
Wellington Square, Halton
Ivey, John
West Arran, Bruce
Allen, James
West's Corners, Perth
Bechler, Henry
Casper, Mr.
West Flamboro', Wentworth
Percy, John
Sullivan, Cornelius
Westport, Leeds
Kelly, Henry
West Winchester, Dundas
Scott, William
West Woolwich, Waterloo
Bodenberg, Jacob
Hargert, Casper
Simon, Louis
Whitby, Ontario
Finch, W.
Ferguson, J.
Mathewson, D.
Pringle, A.
White Lake, Renfrew
Yuill, Archibald
Wilmur, Frontenac
Corkill, Thomas
Winchester, Dundas
Dwyer, Frank
Windham Centre, Norfolk
Crombre, Ewin
Wilkinson, John
Wilkesport, Lambton
McDonald, Hector
Windsor, Essex
Fletcher, D.
Gall, Alex.
Jaske, J.
Jones, J.
O'Reilly, Michael
Shipley, Geo.
Wilton, Addington
McClements, David
Wolfe Island, Frontenac
Sandison, H. L.
Woodbridge, York
Askew, Ashley
Woodburn, Wentworth
Milsop, Robert
Woodstock, Oxfort
McKay, Alexander
McKay, Roderick
Nasmyth, George
Pond, Frank
Woodville, Victoria
Jamieson, John
McFadgen, Hugh
Wroxeter, Huron
Dickson, Robert
Roy, Wm. Allan Young
Wynford, Wellington
Lawrence, John H.
Lawrence, Thomas
Moriarty, John
Wyoming, Lambton
Dick, Samuel
Miller, David
Yarker, Addington
Cambridge, Hugh
York, Haldimand
Bullmer, George
Yorkville, York
Anderson, Matthew
Zimmerman, Halton
Bowers, Charles
Zurich, Huron
Zimmerman, Henry

TANNERS AND CURRIERS.

Acton, Halton
Acheson, James
Hemstreet, Wm.
Almonte, Lanark
Rosmond, James
Ameliasburg, Prince Edward
Delong, Henry
Quackenbush, Calvin
Amherstburg, Essex
Grenier, Louis
Morin, Joseph
Ochs, Ferdinand
Powell, John
Ancaster, Wentworth
Gabel, Jacob
Appleton, Lanark
Cram, P. & J. F.
Arkona, Lambton
Kinsley, John
Paisley, James
Smith, M. S.
Williams, James
Arnprior, Renfrew
Brown, David
Arthur, Wellington
Hollinger, George & Jas.
Ashburnham, Peterboro'
Clark, John
Ashton, Carleton
Argue, George
Aultsville, Stormont
Brownell, Thomas
Aurora, York
Gurnett, I. T.
Aylma West, Elgin
Gregory, John
York, S. D.
Baldwin, Addington
Adams, John
Ballyduff, Durham
Smith, George C.
Baltimore, Northumberland
Burgess, John
Bannockburn, Hastings
Hieldebrandt, Ernest

For Fine Watches & Jewellery, go to Savage & Lyman's, Cathedral Block, Montreal. (See card.)

Barrie, Simcoe
Graham, Andrew
Bath, Addington,
Foster, James
Foster, Marshall
Battersea, Frontenac
Baker, W.
Wright, Zadoc
Bayfield, Huron
Deising, Peter
Bayham, Elgin
High, Henry
Beachburg, Renfrew
Beach, David
Beachville, Oxford
Henry, Warren
Beaverton, Ontario
Adams, John
Anderson, James
Anderson, John
Belfontain, Peel
Steel, James
Bell's Corners, Carleton
Robertson, George B.
Belleville, Hastings
Campbell, A. A.
Trott, Joseph
Benmiller, Huron
Gulsbbush, Joseph
Madle, Godfred
Bentinck, Grey
Smith, Thomas
Berlin, Waterloo
Breithaupt, Louis
Lang, R.
Berne, Huron
Murner & Witever
Berwick, Stormont
Jackson, Robert
Stuart, John
Bloomsburg, Norfolk
Saltzberry, P. & H.
Bloomfield, Prince Edward
Bowson, Thomas P.
Bradford, Simcoe
Abbott, Isaac
Bingham, Joseph
Brampton, Peel
Wigley, A. H.
Brantford, Brant
McCullock, Samuel
Ott, Franklin
Ott, Michael
Brighton, Northumberland
Franklin, B.
Brockville, Leeds
Dana, George A.
McCrady, A. G.
Brookiln, Ontario
Cole, Edward
Cole, John
Brougham, Ontario
Paterson, Andrew
Brucefield, Huron
Briggs, Edward
Burford, Brant
Roberts, John
Burritt's Rapids, Grenville
Guest, Richard
Buttonville, York
Amoss, Thomas

Cambray, Victoria
Minthorn, Isaac
Camden East, Addington
Bush, William
Campbellville, Halton
Raney, Thomas
Canboro', Haldimand
Beechem, David
Cannifton, Hastings
Brenton, F.
Meulitte, D. H.
Canning, Oxford
Williamson, J. N.
Cannington, Ontario
Brown, D. S.
Carlisle, Wentworth
Davies, Wm.
Carleton Place, Lanark
McNeely, Brice
Castleton, Northumberland
Morris, Ben.
Cathcart, Brant
Kneal, John
Chatham, Kent
Smith, John
Chatsworth, Grey
Kingsberry, Stephen
Chippawa, Welland
Barth, John
Keller, Charles
Churchville, Peel
Pointer, J. E. & R.
Claremont, Ontario
Taylor, Dugald, jun.
Clayton, Lanark
McNeil, Charles
Clinton, Huron
Counter, Chas.
Doan, O. S.
Coboconk, Victoria
Drake & Mallory
Cobourg, Northumberland
Brown & Kennedy (A. C. Brown & A. S. Kennedy)
Colborne, Northumberland
Campbell, John
Gibson, Richard
Colchester, Essex
Topplemer, Jacob
Collingwood, Simcoe
Carpenter, E. R.
Columbus, Ontario
Cole & Coutts
Cornwall, Stormont
Craig, Robert
Farlinger, Henry
Coventry, Peel
McKee, Alex.
Croydon, Addington
Williams, Samuel
Cumminsville, Halton
Daville, W.
Curran, Prescott
Story, William
Dalhousie Mills, Glengary
McCuaig, Alex., & Brother
Dartford, Northumberland
Bailey, Wm.
Delhi, Norfolk
Conlin, Edward
Delta, Leeds
Coleman & Brown

Dingle, Huron
Knechtel, J. N.
Smith, John R.
Drayton, Wellington
Winterstein & Connor
Dresden, Kent
Webster, Isaac
Drumbo, Oxford
Brown, Anson
Drummondville, Welland
Garner, Robert
O'Neill, John
Dunbarton, Ontario
Muir, William
Dundas, Wentworth
Parmenter, W. E.
Dunnville, Haldimand
Sime, George
Easton's Corners, Grenville
Devitt, Thomas
Putnam, B. L.
Wickwire, Charles
Egmondville, Huron
Hunt, Jacbol
Elginburg, Frontenac
Purdy, Marshall
Elora, Wellington
McLean, J. C.
Embro, Oxford
Henderson, James
Erin, Wellington
Beales, George
Medley, D.
Escott, Leeds
Ferris, John
Hewston, William
Esquesing, Halton
Cross, D.
Exeter, Huron
Carling, Isaac
Falkirk, Middlesex
Kipp, Mr.
Wright, William
Farmersville, Leeds
Kincaid, John
Smeaton & Brothers
Fenwick, Welland
Hunt, Lewis
Fergus, Wellington
Lingwood, R.
Watson, C. W.
Ferguson's Falls, Lanark
Gommersell, George
Fisherville, Haldimand
Holmes, Asher
Fitzroy Harbor, Carleton
Lester, Mordecai
Formosa, Bruce
Clark, Mr.
Frankford, Hastings
Gamble, T. W.
Frankville, Leeds
Connor, Samuel
Robinson, Horatio
Tupper, Wilkinson
Fullarton, Perth
Buchanan, Thomas
Kerr, William
Galt, Waterloo
Billing, J. & Co.
Burnett, Walter S. & Co.
Osborne & Spiers

For Fine Silver and Electro-plated Ware, go to Savage & Lyman's, Cathedral Block, Montreal.

Gananoque, Leeds
Auchinvole, Alex.
Georgetown, Halton
Dayfoot, John B.
Watson, J. B.
Georgina, York
Hill, Moses
Glenallan, Wellington
Tamer, John
Goderich, Huron
Segmiller, J. & J.
Smith, W. G.
Gorrie, Huron
Johnston, Nathaniel
Johnston, Robert J.
Grahamville, Peel
Figg, Joseph
Greenbush, Town of Brockville
Taylor, George, Sen.
Greenwood, Ontario
Pengaly, William
Griersville, Grey
McLean, Robert
Groves End, Elgin
Parks, Atwald
Guelph, Wellington
Gow, Peter
Harvey, John
Hewer, Hynds & Co. (J. Hewer & Geo. Hynds)
Molton, David
Hampton, Durham
Fowke, Thomas
Hanover, Grey
Crispin, James
Hartford, Norfolk
Slaght, Louis
Harrowsmith, Frontenac
Wartman, C.
Hawkesbury, Prescott
Crocquette, L. G.
Johnson, John
Hawksville, Waterloo
Hilborn & Thompson
Hillsboro' Lambton
Gaud, William H.
Holland Landing, York
Lloyd, Harry
Tobey, Warren
Hollen, Wellington
Mannell, Thomas & Son
Ingersoll, Oxford
Brown, Thomas
Inkerman, Dundas
Fletcher, Alex.
Johnston, Thomas
Innisville, Lanark
Jackson, James, jun.
Invermay, Bruce
Freeborn, Andrew
Kilbourn, James
Weisner, J.
Jordan, Lincoln
Matlock, Josiah
Snure, Clarke
Kars, Carleton
Kerr, William
Keene, Peterboro'
Nelson, George
Kemptville, Grenville
Barnes, S.
Mallon, John
Shaver, W. H.
Kenmore, Russell
Hessinstall, Richard
Kilmarnock, Grenville
Church, Hosea
Kincardine, Bruce
McPherson, William
King, York
Pease, Edward
Kirkhill, Glengary
Fraser, Simon
Kingsburgh, York
Barbour, James
Wilson, Douglas
Lanark, Lanark
Mair, John, jun.
Smith, John
Smith, William
Lancaster, Glengary
McLennan, A.
McLennan, Hugh
Langton, Norfolk
Morgan, J. D.
Leslie, York
Baker, George
Lindsay, Victoria
McNeil, William
O'Berne, P. H.
Listowell, Perth
Godsave & O'Hara
Lloydtown, York
Agnew, William
Edwards, George
Loch Garry, Glengary
McDonald, Alex.
L'Orignal, Prescott
Hall, Robert
Lowville, Halton
Lee, G.
Lucknow, Bruce
McDonough, Alex.
Lunenburg, Stormont
Hagerty, William
McDonald's Corners, Lanark
Bishop, Wm.
Madoc, Hastings
Brisco, Isaac N.
Hulin, John
Maitland, Grenville
Hall, James
March, Carleton
McMurty, George
Markham, York
Robinson & Flumerfelt
Martintown, Glengary
Foulds, John
McDonald, Donald
Merrickville, Grenville
Towner, George
Middleville, Lanark
Monroe, James
Mill Bank, Perth
Sherrard, Henry
Millbrook, Durham
Bennett, William
Davey, Richard
Milton, Halton
Whyte & Taylor
Minden, Victoria
Hartel, Alexander
Mitchell, Perth
Abbott, John & William
Aiken, John
Mono Mills, Simcoe
Campbell, William
Montague, Lanark
Jacobs, Thomas
Morpeth, Kent
McKane, Joseph
Morrisburg, Dundas
Gormley, John
Morven, Addington
Fralick, Hiram
Motherwell, Perth
Kerr, William
Murvale, Frontenac
McKim, H. H.
Mount Forest, Grey
Arnley, Thomas
Nanticoke, Haldimand
Banfield, John
Napanee, Lennox
Madden, S. S.
Neustadt, Grey
Weinert, John
Newburgh, Addington
Black, George
Black, John
Cummings, George
Newbury, Middlesex
Thompson, Robert
Newcastle, Durham
Tamblyn, Thomas
Wilmot, Lewis
New Durham, Brant
Adams, Olion
Clark, John
New Hamburg, Waterloo
Germann, Frederick
Newmarket, York
Moulton, John
Newton Brook, York
Wallace & Gorham
Niagara, Lincoln
Campbell, W. J.
Nithburg, Perth
Swan, George
Normanton, Bruce
Campbell, Michael
Stevens, Hobe
North Eldon, Victoria
Marsh, M. L. & Co.
North Keppel, Grey
Arnold, Richard
North Lancaster, Glengary
McDonald, John
McDonald, Kenneth
McLeod, Alexander
Newland, York
Miller, Anthony
North Augusta, Grenville
Pardee, A. B.
North Mountain, Dundas
Van Allan, John
North Port, Prince Edward
Cronk, H. C.
Norwichville, Oxford
Douglas, John
Hand, John
Norwood, Peterboro'
Calder, John
Scott, Matthew
Webster, Edward

For Fine Watches & Jewellery, go to Savage & Lyman's, Cathedral Block, Montreal. (See card.)

Notfield, Glengary
Cuicrier, Paul
Stewart, Alexander
Nottawa, Simcoe
Clow & Johnston
Oak Hill, Victoria
Staples, Robert
Oakville, Halton
Milbourne, Wm.
Oakwood, Victoria
Eck, Daniel S.
Jacobs, Benjamin
Odessa, Addington
Gordon, A. B.
Orangeville, Wellington
Campbell, William
Orillia, Simcoe
Wainwright, Samuel
Orono, Durham
Long & Thompson
Oshawa, Ontario
King, Mr.
Owen Sound, Grey
Crawford, Robert, jun.
Pakenham, Lanark
Green, William
Palermo, Halton
Bowman, Samuel
Paris, Brant
Finlayson, H. & Co.
Finlayson, Wm.
Healey, Robert
McLean, Alexander
Muir, Hugh
Qua, Samuel
Park Hill, Middlesex
Struter, Henry
Pefferlaw, York
Bathgate, Andrew
Pembroke, Renfrew
Dewar, John
Foster, Archibald
Pendleton, Prescott
Story, William
Penetanguishene, Simcoe
Gendron, Michael
Perrytown, Durham
Mathers, John
Perth, Lanark
Holliday, D.
Kilpatrick, Peter
Templeton, George
Peterboro', Peterboro'
Paterson, Walter
Ryan, Patrick
Petersburg, Waterloo
Cook, John
Ernst, John
Hoeyer, William
Reichert, William
Smith, Sidney
Philipsburg, Waterloo
Doering, Charles
Wixton, David
Phillipsvill, Leeds
McCatheron, James
Robertson, David
Picton, Prince Edward
Carrington, J.
Midlett, J.
Plantagenet, Prescott
Gaines, Martin
Storey, W. S.
Plattsville, Oxford
Parker, R., & Co.
Pleasant Hill, Norfolk
Mason, John
Port Burwell, Elgin
Pearson, Mr.
Port Dover, Norfolk
Doan, Emanuel
Doan, James
Lawson, P.
Port Hope, Durham
Robertson, James
Wilson, William
Portland, Leeds
Snider, William C.
Prescott, Grenville
Bacon, Ebenezer
White, B.
Preston, Waterloo
Baumann, Abram
Kelsey, Richard
Priceville, Grey
Beveridge, Peter
Prince Albert, Ontario
Hickey, Martin
Johnston, Thomas
Wright, Joshua
Rainham Centre, Haldimand
Kindey, Daniel
Ratho, Oxford
Lisler, Christian
Rednersville, Prince Edward
Stafford, Wm. G.
Renfrew, Renfrew
Johnston, Samuel
Murphy, David
Richmond, Carleton
Butler, W. H.
Young, John
Richmond Hill, York
Newton, James, jun.
Rockwood, Wellington
Triggerson, J.
Russell, Russell
Ronan, H. B.
St. Catharines, Lincoln
Bunting, Thomas
Cairns, James
St. Davids, Lincoln
Harvey & Brothers
St. Eugene, Prescott
Leblanc, Michel
Lavalle, X.
Laverne, A.
Laverne, F.
St. Jacobs, Waterloo
Bowman & Zincan
St. Mary's, Perth
Smith, Martin
St. Thomas, Elgin
Lipsey, William
Luke, Joseph
Moore, Brothers, (N. W. & E. Moore)
Sandwich, Essex
Guillot, H. C.
Sarnia, Lambton
Hall, Richard & Brother
McWhinney, W. H.
Morrison, Hall
Scotland, Brant
Gillespie, Robert
Shannonville, Hastings
Brown & Archibald
Jenkins, William
Shipley, Perth
Harris, T.
Simcoe, Norfolk
Brown & Cattle
Smith's Falls, Lanark
Ketchum, Stephen
Jacobs, Thomas
Templeton, A.
Smithville, Lincoln
Durkee, James
Sombra, Lambton
Cornwall, Nelson
Sparta, Elgin
Jay, Albin H.
Mandeville, C. & B.
Springfield, Elgin
Anderson, David
Stanleys Mills, Peel
Figg, Joseph
Stayner, Simcoe
Hannah, Robert B.
Simpson, H.
Stevensville, Welland
Cropley, William
Stirling, Hastings
Nancarrow, Walter
Wright, Urial
Stoco, Hastings
Murphy, Patrick
Stouffville, York
Brilinger, Andrew
Hand, George
McMurchy, Donald
Slater, B.
Straffordville, Elgin
Ketchaband, John
Stratford, Perth
Carr, George
Hilton, G. A.
Myers, Robert
Swainby, Middlesex
Striter, Henry
Tamworth, Addington
Wheeler, Henry
Tara, Bruce
Anderson, James & Co.
Teeswater, Bruce
Spence & Douglas
Teetersville, Norfolk
Hagave, Thomas
Thamesford, Oxford
McCarty, A. J.
Thamesville, Kent
Kendrick, S & A.
Thurlow, Hastings
McGunion, Peter
Tillsonburg, Oxford
Hyman & Durnett
Tiverton, Bruce
McDonald, John
Trenton, Hastings
Baker, Joseph
Hill, C. P.
Pearce, Richard
Tweed, Hastings
Carlton, William
Mannil, James

For Fine Silver and Electro-plated Ware, go to Savage & Lyman's, Cathedral Block, Montreal.

Tucker, Richard
Tyrconnel, Elgin
Barber, James M.
Uxbridge, Ontario
Bascom, E.
Vankleek Hill, Prescott
Eastman, Robert
Fraser, Simeon
Vienna, Elgin
Carpenter, Ambrose G.
Vittoria, Norfolk
Teeple, Alexander
Williams, J.
Walkerton, Bruce
Creighton, William
Thompson, Andrew
Walton, Huron
Buchanan, Donald
Warkworth, Northumberland
Maybee, Alfred
Warsaw, Peterboro'
Calder, John
Washington, Oxford
Motherall, Francis
Waterdown, Wentworth
Binkley, Abraham
Waterloo, Waterloo
Ferdinand, Henry
Scheuermann, F. L.
Wellington, Prince Edward
Babbit, D. P.
Cumming, Joseph
Westport, Leeds
Scott, M. W
Westmeath, Renfrew
Chamberlain, W. A.
Drew, M. M.
West Winchester, Dundas
Morgrove, William
Whitby, Ontario
Hartery, J.
King, Bros.
Rowe, James
Widder, Lambton
Lackey, John
McMillan, Thomas
Monger, Elijah
Willowdale, York
Goraham & Wallis
Wilton, Addington
Kellar, Andrew
Winchester, Dundas
Shoirkey, Francis
Smith, Elisha K.
Winfield, Wellington
Crogin, J. B.
Woodstock, Oxford
Wilson, William
Wilson, William F.
Wooler, Northumberland
Sharp, Wm.
Wroxeter, Huron
Moore, Hugh
Wynford, Wellington
Adis, Gabriel
Beck, F.
Ernest, George
Foster, James
Hornberger, J.
Kohl, Andrew
Shibley, John
Studdy, W.
Nowr, Thomas
Yarker, Addington
Gordon, William
Wartman, S. S.
York Mills, York
McGlasham, Andrew
Yorkville, York
Bustard & Swan

TAR AND TURPENTINE MANUFACTURERS.

Angus, Simcoe
Luke, M. C.
McDermott, W. J.
Tomlinson, Joseph
Kelvin Brant
Bennett, John

TAXIDERMISTS.

Brockville, Leeds
Coates, William

TELEGRAPH OPERATORS.

Acton, Halton
Mathews, James
Ailsa Craig, Huron
Brewer, Richard W.
Burrage, W. S.
Albury, Prince Edward
Peck, William
Allendale, Simcoe
Hill, Robert John
Almonte, Lanark
Scott, John
Amherstberg, Essex
Rupert, Joseph
Angus, Simcoe
Chapin, Thomas F.
Arnprior, Renfrew
Mitchell, W. J.
Aurora, York
Schreiber, Wilfred
Ayr, Waterloo
Wyllie, William
Barrie, Simcoe
Fraser, Miss M.
Barrie, Simcoe, R. R. Station
Ross, Miss F.
Belleville, Hastings
Montreal Telegraph Co. J. W. Thompson
Berlin, Waterloo
Montreal Telegraph Co. H. Crittenden
Bothwell, Kent
Kneeshaw, J.
Bowmanville, Durham
Fairbairn, J. B.
McClennan, William
Perry, William
Soper, A.
Bradford, Simcoe
Budge, John
Brantford, Brant
Hutchinson, Alexander
Perkins, George
Townsend, J. T.
Bright, Oxford
Betts, F.
Ebenan, E.
Brighton, Northumberland
Lockwood, J. E.
McGurn, James
Purkis, James
Brockville, Leeds
Montreal Telegraph Co. John Murray
Caledon, Peel
Johnston, Alexander
Caledonia, Haldimand
Buck, A. C.
Carleton West, York
Yearly, John
Canfield, Haldimand
French, Samuel
Pole, F. F.
Carleton Place, Lanark
Low, Miss Maggie
Chatham, Kent
Fraser, George
Frederick, John
Montreal Telegraph Co. Robert Cooper
Clinton, Huron
Montreal Telegraph Co. W. R. Watts
Cobourg, Northumberland
Montreal Telegraph Co.

For Fine Watches & Jewellery, go to Savage & Lyman's, Cathedral Block Montreal. (See card.)

James Curry
Colborne, Northumberland
Burnham, W. R.
Collingwood, Simcoe
Crowe, J.
Consecon, Prince Edward
Johnson, James
Copetown, Wentworth
Fry, F. J.
Robertson, Robert
Cornwall, Stormont
Lynskay, Thomas J.
Montreal Telegraph Co.
Franklin Soper
Davenport, York
Yearley, George S.
Dickinson's Landing, Stormont
Milne, Mrs.
Drumbo, Oxford
McKenzie, James
Thom, James
Dundas, Wentworth
Montreal Telegraph Co. J. Bryce
Dunnville, Haldimand
Gibson, M.
Henry, John
Moblo, John
Elora, Wellington
Hile, John W.
Fergus, Wellington
Watt, Hugh
Forest, Lambton
Magher, William
Phelan, Andrew
Gananoque, Leeds
Rainsford, Geo. E.
Galt, Waterloo
Fraser, J. G.
Georgetown, Halton
McLaren, Mr.
Phillips, S.
Goderich, Huron
Montreal Telegraph Co., Henry Reed
Greenwood, Ontario
Warren, Wm., jun.
Grimsby, Lincoln
Allison, Zomar
Guelph, Wellington
Carey, M. C.
Montreal Telegraph Co., Martin Ryan, agent
Harrisburg, Brant
Swindle, John
Hawkesbury, Prescott
Lanigan, G. T.
Ingersoll, Oxford
Venton, Thomas
Kemptville, Grenville
Clancey, John
Keenansville, Simcoe
Patton D. G.
King, York
Fry, Stephen
Komoka, Middlesex
Hayden, Wm.
Lancaster, Glengary
Derosier, J.
Lansdown, Leeds
Bentley, C. H.
Brouce, C.
Lefroy, Simcoe
Sheers, John
Lindsay, Victoria
Montreal Telegraph Co., Thos. Gladman
Scollie, G. J.
Lucan, Middlesex
Pashley, C. F.
Reynolds, John
Maitland, Grenville
Chisholm, Henry
Chisholm, W. H.
Mallorytown, Leeds
Courtnay, C.
Tremain, E. G.
Markham, York
Browning, Joseph
Millbrook, Durham
Taylor, W.
Mitchell, Perth
Cuthbertson, John
Montague, Lanark
White, John
Morrisburg, Dundas
Chalmers, James
Napanee, Lennox
Montreal Telegraph Co., Bingham, Miss
McCrossie, Robert
Newbury, Middlesex
Frederick, H.
White, Oliver
Newcastle, Durham
Hodges, L. J.
Oakville, Halton
Balmer, Miss J.
Barclay, M. F.
Oil Springs, Lambton
Richardson, C. W.
Onondoga, Brant
Caldaugh, Mr.
Oshawa, Ontario
Montreal Telegraph Co., C. N. Vars
Pakenham, Lanark
Brown, James
Paris, Brant
Allison, David H.
Park'Hill, Middlesex
Buck, Robert
Perth, Lanark
Montreal Telegraph Co', James Parr
Peterboro,' Peterboro'
Clementi, V. M.
Montreal Telegraph Co., George A. Cox
Picton, Prince Edward
Rawson, John A.
Plantagenet, Prescott
Chamberlain, W. A
Port Credit, Peel
Hamilton, James
Port Dalhousie, Lincoln
Blair, Wm.
Port Dover, Norfolk
Buckwell, T. D.
Port Colborne, Welland
Corey, C.
Hughes, D.
Port Hope, Durham
McCormick, E. E.
Patterson, Stanley
Port Perry, Ontario
Richardson, Addison
Port Robinson, Welland
Croak, John
Port Stanley, Elgin
Payne, Manuel
Prescott, Grenville
McNaughton, A.
Montreal Telegraph Co., S. O. Tenny
Prince Albert, Ontario
Curtis, Thomas
Queenston, Lincoln
Wynn, James
Rochester, Essex
Walsh, Edward
Rockwood, Wellington
Duncan, John
St. Marys, Perth
Montreal Telegraph Co., Horace McDougall
St. Thomas, Elgin
McHugh, Patrick J.
Sarnia, Lambton
Montreal Telegraph Co., M. Fleming
Scarboro', York
Read, J. M.
Seaforth, Huron
Montreal Telegraph Co., C. H. Cull
Shakespeare. Perth
White, Paul
Shannonville, Hastings
Bartlett, Benjamin B.
Silvershoe, Simcoe
Robertson, Charles
Simcoe, Norfolk
Donly, A. J.
Smiths Falls, Lanark
Sparham, W. H.
Stayner, Simcoe
Fraser, Alex.
Fraser, H.
Sterling, Hastings
Boldrick, James
Stratford, Perth
Montreal Telegraph Co'y, Thos. Winter
Strathroy, Middlesex
Montreal Telegraph Co'y, Miss A. English
Streetsville, Peel
Embleton, J.
Sunnidale, Simcoe
Wilkie, Thomas
Trenton, Hastings
Christie, James B.
McColl, John
Waterloo, Waterloo
Hoffman, John S.
Watford, Lambton
Hawkins, R. S.
Welland, Welland
Summerville, Corry
Wellington, Prince Edward
Jackson, Thomas
Whitby, Ontario
Montreal Telegraph Co'y, Geo. Yule, jun.

For Fine Silver and Electro-plated Ware, go to Savage & Lyman's, Cathedral Block, Montreal.

Widder, Lambton
Morgan, Mr.
Windsor, Essex
Howie, David

Woodstock, Oxford
Gunn, John D.
Nicholson, Wm.

Wyoming, Lambton
King, Ed. N.

TIMBER AND STAVE MERCHANTS.

Chatham, Kent
Eberts, Henry

Strathroy, Middlesex
Van Staden & Johnston (W. G. Van Staden & Alex. Johnston
Wilson, Joseph

TIN, COPPER AND SHEET IRON.

Acton, Halton
Weiger, Charles
Albion, Peel
Thomas, William
Watson, George
Almonte, Lanark
Berrie, James
Amherstburg, Essex
Borrowman, James W.
Appleton, Lanark
Home, John
Arkona, Lambton
Douglass, Philip
Arnprior, Renfrew
Bellany, J. S. & Co.
Butler, John
Arthur, Wellington
Saunders & Green
Aurora, York
Ough, William
Aylmer West, Elgin
Caswell, A. & A.
Hughes, James
Baden, Waterloo
Stattleberger, Henry
Barrie, Simcoe
Burnett, A.
Plaxton, George
Rawson, T. E.
Bath, Addington
Forward, David T.
Bayfield, Huron
Holman, Valentine
Beachville, Oxford
Davis, Joseph W.
Beamsville, Lincoln
Hearle, William
Beaverton, Ontario
Murray, Peter
Belleville, Hastings
Chown, George
Linklater, Thomas
Lyon, V. C.
Smith, A. L.
Smith, S. B.
Berkeley, Grey
Haskett, William
Berlin, Waterloo
Snyder, Fred.
Berne, Huron
Winkler, Christian
Blyth, Huron
White, Thomas
Berwick, Stormont
McGillivray, Duncan

Bobcaygeon, Victoria
Emsur, Narcisse
Bondhead, Simcoe
McMinn, John & Alex.
Bowmanville, Durham
Horsey, W. M.
Hoskins, J.
Porter, William
Robinson, E.
Bradford, Simcoe
Lamont, Colin
Brampton, Peel
Bright, A.
Haggert, Brothers
Peaker, William
Thayer, H.
Brantford, Brant
Buck, William
Cowherd, Thomas
Glassco, Charles & Thomas
Potts, Joseph & William
Whitaker, William
Bridgenorth, Peterboro'
Watson, John N.
Brighton, Northumberland
Demill, J. B.
Brockville, Leeds
Barr, Henry
Brooks, M. B.
Cole, Wilmot H.
Grant, R. W.
Brooklin, Ontario
Robson, Thomas
Burford, Brant
Howard & Hawkins
Caledonia, Haldimand
Old, William
Scott, John & Co.
Young, Christopher
Young, David
Young, James
Camden East, Addington
Horsey, John M.
Campbellford, Northumberland
Hawley, M. A.
Cannifton, Hastings
Givins, William J.
Cannington, Ontario
Maybee, Wellington
Carleton Place, Lanark
Taylor, William
Cayuga, Haldimand
Baird, Alexander
Tucker, Richard

Chatham, Kent
Ball, William
Davis, John
Larivill, Edwin
McKeough, J. & W.
Moore, John
Chatsworth, Grey
Gibson, Thomas
Chippawa, Welland
Pierce, Israel
Claremont, Ontario
Bundy, Joshua
Clarksburg, Grey
Stephens, Robert
Clifton, Welland
Lundy, B. C.
Clinton, Huron
Charlesworth, S. & Co. (S. & Wm. Charlesworth)
Dinsley, John
Searle & Davis (W. C. Searle & S. Davis)
Cloyne, Frontenac
Sullins, Henry
Cobourg, Northumberland
Martin, J. J.
Whitelaw, John
Wright, James
Consecon, Prince Edward
Bigelow, William
Quackinbush, Louis
Snider, Levi
Cookstown, Simcoe
Kelly, William E.
Cooksville, Peel
Peaker, William
Cornwall, Stormont
Hunter, John
MacPhee, John
Skeith, Thomas
Turner, Nelson
Cressy, Prince Edward
Hurst, Thomas
Willoughby, W. W.
Delhi, Norfolk
Ward, Wm. J.
Delta, Leeds
Whipple, Melville
Dickinson's Landing, Stormont
Hutchins, James
Drumbo, Oxford
Chipman, John
Drummondville, Welland
Mooney, Barnabas

For Fine Watches & Jewellery, go to Savage & Lyman's, Cathedral Block, Montreal. (See card.)

Dundas, Wentworth
Brady, Peter
Coleman, James
Fisher, John
Lyon, Mrs. William
Wagstaff, John
Dungannon, Huron
Hayward, James
Dunnville, Haldimand
Braund, W., & Co.
Ford, A. B.
Egmondville, Huron
Brett, John
Elora, Wellington
Martin, Thos.
Webster, Samuel
Embro, Oxford
McAulay, Hugh
Erin, Wellington
Kennedy, Wm. M.
Lossie, L.
Exeter, Huron
Johns, D. & C.
Falkirk, Middlesex
Hopkins, Robert
Farmersville, Leeds
Kincaid, Archibald
Fenella, Northumberland
Ferguson, Oliver
Fergus, Wellington
Ramore, D.
Webster, H.
Frankford, Hastings
Martin, David
Galt, Waterloo
Davis, J. W., & Co.
McTeague, James
Strickland, G. T.
Trotter & Scott
Gananoque, Leeds
Bennett, Isaac
Georgetown, Halton
Lawson & McBride
Slatham, Silas
Glenallan, Wellington
Robertson, Alexander
Goderich, Huron
Davis, G. N.
Ralph, John
Saunders, Jas.
Story, Wm.
Gorrie, Huron
Outwater, John
Gresham, Bruce
Craig, John
Grimsby, Lincoln
Mihill, Edward
Guelph, Wellington
Howard & Jones
Mills & Melvin (W. H. Mills & Robert Melvin)
Sunley, William
Todd, G. & Son (G. & G. Todd)
Webster, John
Hall's Bridge, Peterboro'
Cotter, William
Hanover, Grey
Peers, R. J.
Hawkstone, Simcoe
Forbes, William
Hawksville, Waterloo
Oakes, John W.
Oakes, William
Hespeler, Waterloo
Zryd, John
Hawkesbury, Prescott
Gille, Marcel
Hillsborough, Lambton
Franklin, Benjamin
Holland Landing, York
Jakeway, Aaron
Ingersoll, Oxford
Buchanan, John
Buchanan & Gordon
Turner & Bros.
Iona, Elgin
DeCow, Daniel
Keene, Peterboro'
Buchanan, Thomas
Keenansville, Simcoe
Patton, D. G.
Kemptville, Grenville
Hagan, James
Lauders, James
Kennedy, Alex.
Kincardine, Bruce
Black, Hugh
Sturgeon, George
King, York
Gould, Thomas
Klineburgh, York
Ellrington, Thomas
Lanark, Lanark
Gemmill, Robert
Turner, Francis
Lancaster, Glengary
McGillis, Niel
Langton, Norfolk
Bingham, Mr.
Leamington, Essex
Phagon, John
Lefroy, Simcoe
Cochrane, John
Listowell, Perth
Mortimer, George
Lloydtown, York
Brasel, Peter
Cane, Roger
Dodds, Peter
Lucan, Middlesex
Collins, Henry
Dixon, James
Gray, Arthur
Lucknow, Bruce
Money, Charles
Lindsay, Victoria
Brown, David
Drake & Foley
McFeely, Edward
Stephenson, George
Madoc, Hastings
Dale, John
Maidstone, Essex
O'Brien, John
Mallorytown, Leeds
Richardson, James
Malton, Halton
Phillips, Mrs.
Manilla, Victoria
Skinner, Joseph T.
Manitowaning, On Lake Huron
Now-ah-ge-zhik, John
Markham, York
Cummings, Alex.
Martintown, Glengary
Sylvester, W. C.
Meaford, Grey
Cleland, H. & J.
Stephens, William
Merrickville, Grenville
Parker, H.
Robinson, J. M.
Middleville, Lanark
Stewart, James
Millbrook, Durham
Brown, William
Bryans, Robert
Milton, Halton
Phillips, George
Stearn, W. J.
Mitchell, Perth
Hall, James
Linklater, David
Mulheron, A. & J.
Mono Mills, Simcoe
Crooks, W. B.
Fletcher, Benjamin
Morpeth, Kent
Birch, George, Jr.
Morrisburg, Dundas
Nash, Wm. A.
Mount Forest, Grey
Bissell, A.
Crawford, J. M.
Napanee, Lennox
Boyle, Henry
McKane & Dwyer
Neustadt, Grey
Puschinsky, F. W.
Newboro', Leeds
Butler, Joseph
Newburgh, Addington
Chown, Lewis
Newbury, Middlesex
Ruth, Salem
Newcastle, Durham
Gorman, E.
New Hamburg, Waterloo
Sippel, Henry
Newmarket, York
Caine, Patrick
Hodge, J. & J.
Robinson, R. P.
Niagara, Lincoln
Clement, G. A.
Jones, Elias
Ratcliff, Richard
Normanton, Bruce
Lehnen, John J.
North Port, Prince Edward
Brooks, S. R.
Forbes, Mrs. H.G,
Norwichville, Oxford
Bungay, Lewis F.
Norwood, Peterboro'
Fraser, Archibald
Oakville, Halton
Moore, John & Co.
Odessa, Addington
Ames, George
Oil Springs, Lambton
Way, Palmer
Omemee, Victoria
Campbell, James

For Fine Watches & Jewellery, go to Savage & Lyman's, Cathedral Block, Montreal. (See card.)

Oneida, Haldimand
McMullen, George
McMullen, Joseph
Orangeville, Wellington
Dormer, S.
Parsons, William & Co
Orillia, Simcoe
Bingham, Wesley
Hunter, E.
Orono, Durham
Tourje, Louis
Oshawa, Ontario
Jarvis, C. R.
Pedlar, H.
Owen Sound, Grey
Butchart, James
Stephens, Henry
Pakenham, Lanark
Bolton, Geo.
Cowan, Jas.
Paris, Brant
Batty, Christopher
Batty, Wm.
Brooehbank, John
Buckley, John
Buckley, Timothy
Clarke, Thomas
Hoffman, Geo. & Co.
Patton, D.
Pembroke, Renfrew
Barry, John
Chapman, W. D.
Menard, Joseph
Penetanguishene, Simcoe
Allen, James A.
Perth, Lanark
Bell, A.
Butler, William
McLeod, William
Martindale, W.
Peterboro' Peterboro'
Macdonald, Norton A.
Stevenson, James
Stewart, Alexander
Walton, Robert
Picton, Prince Edward
Carter, N.
Phillips, Thomas
Wait, C.
Plattsville, Oxford
Levane, Daniel
Port Burwell, Elgin
Halsted, William
Port Dalhousie, Lincoln
Williams, B. H.
Port Dover, Norfolk
Ausley, Ozias
Port Hope, Durham
McLennan, Donald
Mulligan, John
Quay, William
Quinlan, C.
Stephenson, John
Port Perry, Ontario
Brown, Thomas
Port Stanley, Elgin
Thompson, Duncan
Prescott, Grenville
Coates, Thomas
Higbee & McCoy
Walter, W. L.
Preston, Waterloo
Clare & Beck
Prince Albert, Ontario
McCaw, A. E.
McCaw, H. H.
Rednersville, Prince Edward
Cranter, James
Renfrew, Renfrew
Russell, A. M.
Ward, James
Rockwood, Wellington
Stout, C. & S.
St. Catharines, Lincoln
Booth, Henry
Borrows & Chattfield
Howse, Henry
McGlashan, John
McKelvey, James
Rees, Wm. G.
Taylor, Peter
Yale, Chauncey
St. Jacobs, Waterloo
Gilpin, W. J.
St. Marys, Perth
Gilpin, Thomas S.
Moore, John
St. Thomas, Elgin
Armstrong, Alexander
Brown, H.
Hughes, James B.
Hughes, W.
Sandwich, Essex
Lamb, James & Co.
Sarnia, Lambton
Chalmers, R. S.
Mackenzie, J. & C.
Mahony, John
Schomberg, York
Faucarr, J. B.
Seaforth, Huron
Fitzgerald, James
Kidd, John
Selby, Lennox
Phillips, David
Selkirk, Haldimand
Wilson, John
Shakespeare, Perth
Eiler, John
Shannonville, Hastings
Crippin, William
Demill, Daniel
Simcoe, Norfolk
Chadwick, Ansley & Co.
Cook, Asa
Moore, Robert
Park, George A.
Smith's Falls, Lanark
Bond, J. & Co.
Read, E. B.
Sparta, Elgin
Burgess, Wheeler
Springfield, Elgin
Rosebrugh, William
Stayner, Simcoe
Cluskey, Edward
Stirling, Hastings
Sager, William
Stouffville, York
Bell, G.
Vangant, G. R.
Stratford, Perth
Birch, T. J.
Byers, G. W.
Hammer, Jacques
Parker, J. & Co.
Strathroy, Middlesex
Crispin, Thomas
DeCow, D. & Co. (D. DeCow & Jas. Hodgkinson)
McPherson, John
Streetsville, Peel
Cunningham, M. & Brother
Sutton, York
Cole, W. P.
Teeswater, Bruce
Birt, W. H.
Thamesford, Oxford
Mills, James T.
Thamesville, Kent
Spackman, G. F.
Thornbury, Grey
Young, John
Thornhill, York
Campbell, Archibald
Tillsonburg, Oxford
Burke, R. H.
Waller, R. & H.
Tiverton, Bruce
McAuley, John
Trenton, Hastings
Barton, Thomas
Shea, William
Weisenbelach, Fred.
Tweed, Hastings
White, William
Uxbridge, Ontario
Thompson, Henry
Vankleek Hill, Prescott
Johnston & McMahon
Verona, Frontenac
McMullin, Joseph
Vittoria, Norfolk
Boughner, Walter H.
Walkerton, Bruce
Jamieson, Joshua
Waterdown, Wentworth
Bingham, A. & E.
Walter's Falls, Grey
Wilson, John
Wardsville, Middlesex
Stevely, William
Warkworth, Northumberland
Bettes, J. K.
Waterford, Norfolk
Boughner, Nelson
Waterloo, Waterloo
Conrad, Jacob
Mulheron, Thomas
Robertson, Alexander
Robertson, Henry
Valentine, Stroeba
Welland, Welland
Girvin, S.
Hendershott & Brother
Welland Port, Lincoln
Girven, Charles
Wellesley, Waterloo
Meyer, Alexander
Wellington, Prince Edward
Clark, R. P.
Wellington Square, Halton
Minhinnick, John R.

For Fine Watches & Jewellery, go to Savage & Lyman's, Cathedral Block, Montreal. (See card.

West Flamboro, Wentworth
Freed, Wm. S.
Westport, Leeds
McGuire, John
West Winchester, Dundas
Mallory, Joseph B.
West Woolwich, Waterloo
Levan, Peter
Whitby, Ontario
Bryan, John
Bryan, W.
Hatch, R.
Soden, T.
Whitevale, Ontario
Wigmore, S. B.
Wilkesport, Lambton
Stone, J. W.
Windsor, Essex
Hutton, John
Kelly, William B.
Rolff, William
Woodbridge, York
Shaw, Charles
Woodstock, Oxford
Bowditch, George
Brown, H. P.
Clark, Levi
Paulin & Prior
Woodville, Victoria
Crouter, Peter
Wroxeter, Huron
Date, Samuel
Jerry, William
Wynford, Wellington
Edleston, George
Wyoming, Lambton
Hunt, H. H.
Yorkville, York
Clewes, John

TOYS AND FANCY GOODS.

Belleville, Hastings
Harrison, E.
Overell, J. C.
Berlin, Waterloo
Boedecker & Stuebing (Henry Boedecker & Conrad Stuebing)
Knell, Henry
Bowmanville, Durham
Bender, G. C.
Dundas, Wentworth
Lyons, Mrs. William
Goderich, Huron
Butler, John
Ingersoll, Oxford
Gibson, Joseph
Noe, Louis
Oshawa, Ontario
Hettger, Mrs. Mary
Perth, Lanark
Henderson, O. E.
Prescott, Grenville
Stentiford, C. H.
Stratford, Perth
Holmes, John
Mackay, A. G.

TRADERS.

Aberfoyle, Wellington
McLaren, Dan
Aldboro', Elgin
Beaton, Alexander
Almira, York
Spafford, William, jun.
Amiens, Middlesex
Pincombe, John
Arkell, Wellington
Petty, Thomas
Atha, Ontario
Harrison, George
Bartonville, Wentworth
Jones, David
Bayfield, Huron
Campbell, G. & A.
Gairdner & Co.
Rankin, W. N.
Beaverton, Ontario
Brown, James
Belmore, Huron
Bone, Adam
Bloomington, York
Nott, Nicholas
Storry, Wm.
Trammer, Robert
Boston, Norfolk
Cullver, Elijah
Rouse, O. C.
Bowmanville, Durham
Christie, T.
Davis, M.
Ratclife, W.
Ratclife & Frank
Britannia, Peel
Armstrong, George
Bruce Mines, Algoma District
Chisholm, John
Kennedy, Henry
Smith, George
Burford, Brant
Cox, Henry
Burgessville, Oxford
Campbell, J.
Louthian, R.
Caintown, Leeds
Mott, L. D.
Cainsville, Brant
Dresser, J. D.
Carleton West, York
Hammond, Mrs.
Cathcart, Brant
McDonald, Archibald
Clifford, Wellington
Healey, W. A.
Clinton, Huron
Heney, David
Stanbury, Thomas
Cobourg, Northumberland
Allen, William
Conestoga, Waterloo
McKenzie, John
Conroy, Perth
McIver, Iver
Crosshill, Waterloo
Wood, Robert
Dalhousie Mills, Glengary
McCallum, Archibald
Fenelon Falls, Victoria
Bell, John
Church, J. M.
Ellis, James
Ingram, John
Gananoque, Leeds
Jounary, Joseph
Guelph, Wellington
Moran, William
Hanover, Grey
Irwin, John N.
Marshall, Robert
Hawkesbury, Prescott
Kimball, Albert
Hespeler, Waterloo
Renwick, W.
Hollen, Wellington
Singer & Baker
Inkerman, Dundas
Lock, John
McFadden, D.
O'Mullen, R.
Inverhuron, Bruce
Gunn, Wm.
Iona, Elgin
Decow, Daniel
Islay, Victoria
Nesbit, Joseph
Kars, Carleton
Brownlee, Hugh
Wallace, Robert
Kemptville, Grenville
Harris, Hebron
Leslie, R. P.
Kenmore, Russell
McIntyre, Robert
Kerwood, Middlesex
Howell, William F.
Keswick, York
Stennett, R. M
Kirkhill, Glengary
Blood, Adam
Lakeside, Oxford
Brazier, William
Lanark, Lanark
Hall, J. M.
Mann, David H.
Lancaster, Glengary
Connors, Geo.
Loucke, D. H.
McNiel, Samuel
Maxwell, Robt

For Fine Silver and Electro-plated Ware, go to Savage & Lyman's, Cathedral Block, Montreal.

Langton, Norfolk
Steinhoff, John
Lucan, Middlesex
Hunter, Richard
Lunnenburg, Stormont
Tinkless, J.
Mansfield, Simcoe
Love, John A.
Martintown, Glengary
McDonald, Donald
Wait, Julius
Mayfield, Peel
Collingbourne, James
Middleville, Lanark
Croft, William
Muir, James
Rankin, William
Minden, Victoria
Mason, George
Montague, Lanark
Livingston, Robert
Mount Vernon, Brant
Perrin, J., Jr.
Newbliss, Leeds
Jones, Davidson & Co.
Newcastle, Durham
Louckins, James P.
New Dundee, Waterloo
Frei Franz
New Hamburg, Waterloo
Mohr, Louis
New Lowell, Simcoe
Root, D.
Newton, Robinson, Simcoe
Hinnwell, Joseph
Nithburg, Perth
Armstrong, Robert
North Lancaster, Glengary
Leclair, Alex.
Leclair, Charles
Odessa, Addington
Derbyshire, Byron
Philipsville, Leeds
Alguire, Isaac
Pleasant Hill, Norfolk
Young, J. B.
Port Nelson, Halton
Westphall, P. S.
St. Marys, Perth
Constable, William
Seaforth, Huron
Collins, R. W.
Ketchie, W.
Shakespeare, Perth
Dover, F.
Sheffield, Wentworth
Kirkpatrick, James
Simcoe, Norfolk
Landsdale, Frederick,
Vickerson, W. F.
Singhampton, Grey
Bray, Every
Sleswick, Peel
Campbell, Hugh
Springville, Peterboro'
McBain, William
Straffordville, Elgin
Griffin, J. A.
Leach, C. N.
McNaughton, R. J.
Saunders, M. N.
Strathroy, Middlesex
Van Standen & Johnston
(Wm. G. Van Standen &
Alex. Johnston
Streetsville Peel
Embleton, William
McDugall, George P.
Summerstown, Glengary
McDonald, Robert
Trenton, Hastings
Deuch, John
McMaster, Robert
Tweed, Hastings
Kennedy, George
Udora, Ontario
Bates, Joshua
Uxbridge, Ontario
Golden, Edward
Jones, Levi
Verona, Frontenac
Hicks, Joshua
Wallacetown, Elgin
McGill, David
Whitby, Ontario
McAllan, James
Wilkesport, Lambton
Kimball, William
Wetherell, C. A.
Wroxeter, Huron
Duperow, Benona
Wynford, Wellington
Edleston, George

TURNERS (Wood.)

Acton, Halton
Splight & Brothers
Admaston, Renfrew
Sharp, John
Ailsa Craig, Huron
Alexander, Charles
Alma, Wellington
Cousins, Henry
Graham, Thomas
Almonte, Lanark
McGuire, John
Riddell, William
Alton, Peel
Bull, George F.
Ameliasburg, Prince Edward
Dreury, Charles E.
Antrim, Carleton
Sproul, William
Appleton, Lanark
Wilson, William
Arnprior, Renfrew
Baldwin, E. M.
Edey, Henry
Arthur, Wellington
Mitchell, Robert
Stephenson, R.
Athol, Glengary
Campbell, John
Avonton, Perth
Inman, Samuel
Aylmer West, Elgin
Kennedy, Thomas
Baden, Waterloo
Wehe, John
Ballyduff, Durham
Mulligan, Robert
Baltimore, Northumberland
Kelly, George
Bangor, Ontario
Doten, Benjamin
Bayham, Elgin
Stevens, Thomas
Beachburg, Renfrew
Anderson, Berkley
Bell Ewart, Simcoe
Jebb, W.
Berwick, Stormont
Scott, John
Bloomfield, Prince Edward
Clark, W. G.
Bowmanville, Durham
Neads, J.
Walters, G. P. & Co.
Brantford, Brant
Southern, Edward
Brighton, Northumberland
Haines, William
Brougham, Ontario
Barnum, R. G.
Lambert, R.
Burgessville, Oxford
Barker, G. W.
Burgess, Charles
Burn Brae, Northumberland
Barron, William
Burritt's Rapids, Grenville
Felker, E.
Caintown, Leeds
Andress, Edward
Burnham, William
Caledon, Peel
Golledge & Daniels
Caledonia, Haldimand
Builder, John
Mongan, Thomas
Campbellville, Halton
Kerr, Andrew
Cashel, York
Forster, John
Cathcart, Brant
Shaver, John
Chippawa, Welland
Urlocker, Michael
Cobden, Renfrew
Olmsted, Ephraim
Colborne, Northumberland
Chapin, Otis A.
Jewell, Joseph
Colchester, Essex
Hall, John
Coldstream, Middlesex
Marsh, John
Conroy, Perth
Fletcher, Edwin
Consecon, Prince Edward
Bowerman, John G.
Mitchell, Charles
Cookstown, Simcoe
Johnston, William, Sen.
Cornabus, Grey
Writchey, William

For Fine Watches & Jewellery, go to Savage & Lyman's, Cathedral Block, Montreal. (See card.)

Craigleith, Grey
Fleming, Andrew
Creemore, Simcoe
Langtry, James
Crysler, Stormont
Johnston, F. A.
Wright, Joseph
Culloden, Oxford
Leader, A.
Littlejohn, N.
Palmer, S. H.
Cumberland, Russell
McKee, Henry
Cumminsville, Halton
Liddle, John
Curran, Prescott
Denault, Pierre
Dickinson's Landing, Stormont
Miller, D. S.
Drayton, Wellington
Dales, R. P.
Duart, Kent
George, Richard
Hill, H. H.
Tait, J.
Easton's Corners, Grenville
Everts, M. K.
Elizabethville, Durham
Tamblyn, Thomas
Elora, Wellington
Mundell, John
Embro, Oxford
Geddes, William
Enterprise, Addington
Cox, Eugene
Erin, Wellington
Huber, John
Fenelon Falls, Victoria
Austin, C. P.
Fergus, Wellington
Cockburn, J.
Florence, Lambton
Campbell, Peter
Frankford, Hastings
Davis, Henry S.
Gananoque, Leeds
Goulette, O. V.
Goderich, Huron
Robertson, M.
Greensville, Wentworth
Markle, Archibald
Hall's Bridge, Peterboro'
Hall & Cook
Hawkstone, Simcoe
Williamson, John
Hawksville, Waterloo
Markham, Joseph
Heckstone, Grenville
Beach, Philemon
Heidelberg, Waterloo
Cuenzler, Conrad
Hollen, Wellington
Rogers, George
Huston, Wellington
Dickert, George
Ingersoll, Oxford
Craig, John
Iona, Elgin
Brown, George
Kelvin, Brant
Hellems, Joel M.
Kemptville, Grenville
Row, Horton
Kerry, Prescott
Ruéville, John
Keswick, York
Arksey, John
Jordan, R.
Moore, William
Kerrwood, Middlesex
Harris, Isaac H.
Kilmarnock, Grenville
McCarthy, John
Kincardine, Bruce
Rookledge, Wm.
Watson, John
Kirkhill, Glengary
Fraser, D.
Lambeth, Middlesex
Beard, John
Lanark, Lanark
Drysdale, James
Lancaster, Glengary
McGregor, A.
McPhee, A.
Lansdown, Leeds
Graham, G.
Linwood, Waterloo
Bunker, William
Lisadell, Huron
Noice, Thomas
Listowell, Perrh
Walker, Thomas
Loughboro', Frontenac
Madden, Daniel H.
Lucan, Middlesex
Jones, Francis
Lucknow, Bruce
McCaul, Wm.
Lunenburg, Stormont
Coulthart, John
Lurgan, Bruce
Palmer, Evan
Palmer, John
Luton, Elgin
Snooks, J.
Lyndhurst, Leeds
Wing, George & James
Madoc, Hastings
Maybee, B.
Heyworth, John
Markham, York
Williams, R. L.
Martintown, Glengary
Grey, Donald
Middleville, Lanark
Blackburn, John
Mill Bank, Perth
Crosswell, John
Millbrook, Durham
Fair, George
Hetheran, T.
Mille Roches, Stormont
McGinn, John
Milnesville, York
Godfrey, Thos.
Mimico, York
Simons, G. H.
Minden, Victoria
Hawley, C.
Mitchell, Perth
Boyd, James, sen.
Mono Centre, Simcoe
Wilson, William
Mooretown, Lambton
McIntyre, H.
Morrisburg, Dundas
McNurtin, Daniel
McNurtin, Levi
Mount Forest, Grey
Bentley, W. & Begg
Mount St. Louis, Simcoe
Bane, John
Mount Vernon, Brant
Downing, J.
Muncey, Middlesex
Graves, Albert
Neustadt, Grey
Heimbecher, Henry
New Dundee, Waterloo
Wagenast, M. S.
New Hamburg, Waterloo
Latschaw, Abraham
Newland, York
Mosher, Jehu
New, Lowell, Simcoe
Dow, Robert
Leslie, James
Norwichville, Oxford
Addison, William
Walker, George
Newbury, Middlesex
Palmer, William
Nithburg, Perth
Dryburg, John
Vanatter, John
Normandale, Norfolk
Willcox, Harvey P.
North Augusta, Grenville
Baldwin, Samuel
McCully, A.
North Lancaster, Glengary
Roy, Joseph
Thomson, Andrew
Notfield, Glengary
McNaughton, John
Oil Springs, Lambton
Gustin, J. S.
Olinda, Essex
Bruner, Abraham
Orangeville, Wellington
Wallace, Samuel
Orona, Durham
Andrus, E.
Townshend, Arch.
Orwell, Elgin
Hawkens, Charles
Oshawa, Ontario
Lauchland & Robinson
Pakenham, Lanark
Donahor, Bernard
Riddle, John
Wickware, J. B.
Paris, Brant
Craig, Thomas
Sourman, Charles
Pembroke, Renfrew
Baird, T. M.
Dickson, Richard
Pendleton, Prescott
Desjardin, Hercule
Sauve, Paul
Penetanguishene, Simcoe
Corbeau, François

For Fine Silver and Electro-plated Ware, go to Savage & Lyman's, Cathedral Block, Montreal.

Lafriere, Olivier
Philipsville, Leeds
Porter, James
Picton, Prince Edward
Young, D. C.
Pine River, Bruce
Palmer, John
Plattsville, Oxford
Fried, N. & Co.
Playfair, Lanark
Playfair, Elisha
Port Bruce, Elgin
Halls, George
Port Dover, Norfolk
Huffman & Boughner
Port Nelson, Halton
Land, Hiram
Port Perry, Ontario
Harper, Joseph
Preston, Waterloo
Guggisberg, F.
Heise, C.
Prince Albert, Ontario
Jolley, David
Queensville, York
Cane, William
Raglan, Ontario
Clark & Co.
Rainham Centre, Haldimand
Geuch, Ernst
Roblin, Lennox
Wood, Stephen L.
Rockford, Norfolk
Cook, Martin
Ross, Northumberland
Scott, John
Rosemont, Simcoe
Wright, William
Ross, Renfrew
Olmstead, E.
Rothsay, Wellington
McKay, William
St. Agatha, Waterloo
Dorschel, Lucas
Kress, Adam
St. Eugene, Prescott
McFarden, William
St. Jacobs, Waterloo
Cress, Peter
St. Marys, Perth
Garner, William
St. Thomas, Elgin
Walmsley, William
Saugeen, Bruce
Davis, Thomas
Laurie, Andrew
Schomberg, York
Walton, William McL.
Sherkston, Welland
Bearss, Cyrenius
Smithville, Lincoln
Williams, Nathan
Sombra, Lambton
Kerby, Aaron S.
Sparta, Elgin
Oille, Ezra W.
Stevensville, Welland
Huffman, P.
Stirling, Hastings
Martin, William
Stouffville, York
Flint, George
O'Brien, James
Srraffordville, Elgin
Wade, W. D.
Tamworth, Addington
Ring, David
Wheeler, William R.
Tara, Bruce
Chesterfield, Peter
Teeswater, Bruce
Moore & Fletcher
Thamesford, Oxford
Hull, Hazard
McMurray, James
Thamesville, Kent
Madden, John
Thornbury, Grey
Hurd, J. N.
Tilsonburg, Oxford
Scott, Aaron H.
Tillson, George
Trenton, Hastings
Jolly, David
Tullamore, Peel
Dynes, Richard
Tuscarora, Brant
Mathison, Robert
Tyrconnel, Elgin
Mitchell, Joseph
Udoro, Ontario
Reynolds, Nelson
Unionville, York
Forster, John
Uxbridge, Ontario
McGuire, J.
Varna, Huron
Menzies, James
Verona, Frontenac
Creaig, William
Violet, Addington
Perry, Samuel V.
Walkerton, Bruce
Welch, Archilans
Wallacetown, Elgin
McBrayen, Archibald
McFarlane, A.
Stinson & Hearne
Wardsville, Middlesex
Wilson, George
Warkworth, Northumberland
Banta, A. J.
Warsaw, Peterboro'
Choate, Thos. G.
Waterloo, Waterloo
Becker, John H.
Wellesley, Waterloo
Dersam, Valentine
Whitevale, Ontario
Booth, Henry
Windsor, Essex
Close, Christian
Woodstock, Oxford
Hodgkiss, Hugh
Wroxeter, Huron
Allen, Nathaniel.
Wynford, Wellington
Lee James
York River, Hastings
George, John C.
Zimmerman, Halton
Bell, Thomas

UMBRELLA MAKERS.

Brantford, Brant
Excell, James P.
Whitby, Ontario
Griffith, Charles

UNDERTAKERS.

Acton, Halton
Splight & Brothers
Albery, Prince Edward
Dempsey, P. C.
Fones, W. A.
Almonte, Lanark
McGuire, John
Amherstburg, Essex
McGregor, David
Appin, Middlesex
Holmes, Thomas
Arkell, Wellington
Cook, Walter
Atha, Ontario
Sanders, George
Aylmer West, Elgin
Walker, John
Bannockburn, Hastings
Wilson, W. H.
Belfountain, Peel
Brock, Robert
Belleville, Hastings
Tickell, Geo. S.
Bell Ewart, Simcoe
Bostwick, J. B.
Berlin, Waterloo
Hoffman, Isaac
Simpson & Aldons, (W. Simpson & J. Aldons)
Berne, Huron
Hess, George

For Fine Watches & Jewellery, go to Savage and Lyman's Cathedral Block Montreal. Seecard.

Blyth, Huron
McQuirrie, Lachlin
Urquhart, George
Bondhead, Simcoe
Sutton, John
Boston, Norfolk
Johnston, Elisha
Bowmanville, Durham
Manning, Robert
Rice, John
Brantford, Brant
Welham, Pierce
Brighton, Northumberland
Ames, Robert
Brucefield, Huron
Kennard, T. J.
Burford, Brant
Hearne, James
Burgessville, Oxford
Barker, G. W.
Burgess, E. W.
Burritt's Rapids, Grenville
Waldo, R.
Caledon, Peel
Rayburn & Scott
Wanless & Anderson
Caledonia, Haldimand
Builder, John
Campbellford, Northumberland
Rendle, Alfred
Campbellville, Halton
Kerr, Andrew
Campden, Lincoln
Allright, Jacob M.
Canboro, Haldimand
French, Robert
Carleton Place, Lanark
Hogg, John
Leslie, Jacob
Chatham, Kent
Smith, R. & Co. (R. & R. O. Smith)
Claremont, Ontario
Bundy, George
Clinton, Huron
Stevenson, Thomas
Cobourg, Northumberland
Clench & Bro.
Jackson, John
Colborne, Northumberland
Chapin, Otis A.
Consecon, Prince Edward
Hayes, George
Mitchell, Charles
Cressy, Prince Edward
German, Geo. R.
Curran, Prescott
Legault, Paul
Dickinson's Landing, Stormont
Miller, D. S.
Dingle, Huron
Cormack, John
Drayton, Wellington
Deebil, H.
Echlin, James
Drumbo, Oxford
Barr, G. E.
Dundas, Wentworth
Cowper, John
Latschaw, Isaac
Ostwald, A. & Co.
Dungannon, Huron
Sprowle, Andrew
Egmondville, Huron
Duncan, David
Granville, George
Elora, Wellington
Mundell, John
Simpson, Peter
Embro, Oxford
Sutherland, Wm. E.
Enterprise, Addington
Cox, Eugene
Exeter, Huron
Drew, Edrid
Steven, Theodore
Fenella, Northumberland
Knox & Ferguson
Fergus, Wellington
Hay, William
Fitzroy Harbor, Carleton
Nicholson, John
Florence, Lambton
Rheintgen, Gerhart
Webster, J. T.
Gananoque, Leeds
McKenzie, Wm.
Mitchell, Geo.
Wright, Robert
Goderich, Huron
Gordon, Daniel
Grafton, Northumberland
Johnstone, Wm. E.
Grey, Huron
Armstrong, James
Guelph, Wellington
Tovel, John
Tovel, Nathan
Harpurhey, Huron
Scott, Alexander
Harrington, Oxford
McKay, James
Hawkville, Waterloo
Markham, Joseph
Hespler, Waterloo
Kribs, L.
Hillsboro, Lambton
Viner, John
Humber, York
Wolffe, Charles
Ingersoll, Oxford
Fetherston, W.
McIntyre, James
Robinson, Ephraim
Inkerman, Dundas
Kelough, J. D.
Taylor, J. W.
Jordan, Lincoln
Mohrs, Jacob
Kars, Carleton
Lattinorne, James
Kemptville, Grenville
Wolfe, J.
Keswick, York
Jordan, R.
Kincardine, Bruce
Ross, E.
Watson, John
King, York
Knight, Ebenezer
Kippen, Huron
Green, W. S.
Klineburgh, York
Groskuth, August
Lakeside, Oxford
Smith, D. L.
Lancaster, Glengary
McGregor, Alex.
Stuart, John
Leamington, Essex
Bakers, James
Wilkinson & Freeland
Lemonville, York
Barkey, John
Lindsay, Victoria
McCarthy, Jeremiah
White, William
Little Britain, Victoria
Wetherell, Samuel
Lloydtown, York
Maher, Edward & P.
Wright, John
Lucknow, Bruce
McCaul, William
Luenburg, Stormont
Tinkles, J.
Luton, Elgin
Hann, J. C.
Maidstone, Essex
Hughes, Frank
Kintz, Frederick
Markham, York
Smith, Matthew
Williams, R. L.
Martintown, Glengary
Irvine, Alexander
Minden, Victoria
McDougal, Alex.
Mitchell, Perth
Barge, James
Boyd, James, sen.
Mono Centre, Simcoe
Sanders, Thomas
Morrisburg, Dundas
Livingston, Rufus
Newbury, Middlesex
Luck & Brown
New Dundee, Waterloo
Potb, Andr
Newmarket, York
Roadhouse, Samuel
Niagara, Lincoln
Swinton, John
North Port, Prince Edward
Robinson, John
Norwichville, Oxford
Addison, William
Walker, George
Norwood, Peterboro'
Moore, O. W.
Nottawa, Simcoe
Sloan, Robert
Oil Springs, Lambton
Sutherland, Thomas
Olinda, Essex
Coats, Thomas
Onondaga, Brant
Chave, Thomas T.
Orangeville, Wellington
Torance, Thomas
Wallace, Samuel
Orono, Durham
Saunders, N.
Simpson, J.

For Fine Silver and Electro-plated Ware, go to Savage & Lyman's, Cathedral Block, Montreal.

Orwell, Elgin
Hawkins, Charles
Pakenham, Lanark
McNicol Duncan
Quigley, James
Pembroke, Renfrew
Baird, T. M.
Dickson, Richard
Penetanguishene, Simcoe
Bell, W. C.
Trudelle, M.
Perth, Lanark
Riddell, John
Peterboro' Peterboro'
Brown' John
Poole, Edwin
Tanner, Geo.
Picton, Prince Edwward
Gilbert, J. N.
Sawyer, R.
Plattsville, Oxford
Fried, N. & Co.
Point Abino, Welland
Wooliver, Philip
Port Bruce, Elgin
Hicks, P.
Leeder, R.
Port Burwell, Elgin
Bradfield, John
Port Dover, Norfolk
Huffman, Mr.
Port Hope, Durham
Furby, W. H.
Walker, John
Port Perry, Ontario
Davis, J. W.
Port Robinson, Welland
Stark, Robert
Port Stanley, Elgin
Edgecombe, Thomas
Prescott, Grenville
Coons, S. M.
Preston, Waterloo
Guggisberg, F.
Prince Albert, Ontario
Jolly, David
Raglan, Ontario
Jarett, William
Rainham Centre, Haldimand
Nagle, John M.
Richmond Hill, York
Sedman, Thomas
St. Catharines, Lincoln
McIntyre & Sons
St. Johns, Middlesex
Hebblethwaite, John
St. Marys, Perth
Bailey, Thos.
St. Thomas, Elgin
Jackson, Wm.
Love, Wm.
Thompson, S.
Sandwich, Essex
Lasaline, S.
Saugeen, Bruce
Angus, A. & P.
Fleming, James
Schomberg, York
Hughes, J. S.
Seaforth, Huron
Robertson & Bell(M. Robertson & Thos. Bell)
Selkirk, Haldimand
Buck, Martin
Stillwell, John
Shakespeare, Perth
Campbell, David
Sheffield, Wentworth
Dykeman, Joseph
Middlemiss, Robert
Simcoe, Norfolk
Misner & Kendell
Smith's Falls, Lanark
Bartlett, R.
Smithville, Lincoln
Williams, Nathan
Sombra, Lambton
Whiteley, William
South Monaghan, Northumberland
Stratton, Samuel
Sparta, Elgin
Moedinger, L.
Straffin, R.
Springfield, Elgin
Fanning, Edward
Kinsey, David
Stayner, Simcoe
Woodruff John
Stevensville, Welland
Abrahams, William
Stirling, Hastings
Martin, William
Stoney Creek, Wentworth
Combs, A. C.
Stouffville, York
Burkholder, Davis
Flint, George
Straffordville, Elgin
House, A. W.
Stratford, Perth
Inman, William
Strathroy, Middlesex
Harrison, F. L.
Hill, Robert
Hull & Hilton (Wm. W. Hull & Alex. Hilton)
Humphries, Sam.
Smith, J. W.
Streetsville, Peel
Leslie & Dingwall
Scruton, John
Summerstown, Glengary
McDonald, Ronald A.
Sweaburg, Oxford
Withrow, Benjamin
Tamworth, Addington
Wheeler, William R.
Teviotdale, Wellington
Lawer, William
Thornhill, York
Cook, J. W.
Tillsonburg, Oxford
Tannie & Kelso
Trenton, Hastings
Gothard, Francis
Tyrconnel, Elgin
O'Brian, John P.
Udora, Ontario
Weese, J. C.
Unionville, York
Chant, Christ.
Woodall, William
Uxbridge, Ontario
McGuire, J.
Walkerton, Bruce
Geary, Richard
Shearwood, George
Wallacetown, Elgin
Stinson & Hearne
Warkworth, Northumberland
Osborne, L.
Wardsville, Middlesex
Reily, F. B.
Shaw, James
Welland, Welland
Sarster, F. X.
Wellington, Prince Edward
Garratt, Amos
Wellington Square, Halton
Sanders, C.
Whitby, Ontario
Cormack, G,
Rice, A. K.
Till, William
Widder, Lambton
Jackson, Frederick
Wilkesport, Lambton
Meyers, D. A.
Wilton, Addington
Vanalstine, Barnard
Woodstock, Oxford
Bain, John
Hay, James
Wroxeter, Huron
Allen, Nathaniel
Wynford, Wellington
Fisher, C.
Trenholm, William

UPHOLSTERERS.

Berlin, Waterloo
Hoffman, Isaac
Simpson & Aldons (W. Simpson & J. Aldons)
Clinton, Huron
Drumm, Henry
Cobourg, Northumberland
Clench & Brother
Hobart, M. T.
Jackson, John
Stephens, G. J.
Dundas, Wentworth
Cowper, John
Falkirk, Middlesex
Stevenson, Thomas
Odessa, Addington
Mancuer, George
Peterboro', Peterboro,
Brown, John
Heuback, P.
Poole, Edwin
Tanner, George

For Fine Watches & Jewellery, go to Savage & Lyman's, Cathedral Block, Montreal. (See card.

Port Hope, Durham
Russell, H. C.
St. Catharines, Lincoln
Allan, Thomas G.
St. Thomas, Elgin
Jackson, William
Love, William
Stratford, Perth
Inman, Wm.
Strathroy, Middlesex
Hill, Robert
Smith, J. W.

VARIETY STORES.

Brampton, Peel
Shufflebotham, Thos.
Brantford, Brant
McLean, Samuel
Drummondville, Welland
Cole, Mrs. Ann
Cole, Mrs. Jessie
Kerr, Rev. Peter
St. Catharines, Lincoln
Parsons, George

VARNISH MANUFACTURERS.

Kemptville, Grenville
Warren, Hamilton
Mannheim, Waterloo
Ermel, Henry
Knechtel, Jacob

WHEEL WRIGHTS.

Berlin, Waterloo
Hailer, Jacob
Clinton, Huron
McLean, John
Holland Landing, York
Cody, Benjamin
Oakwood, Victoria
Wakely, Wm.
St. Clements, Waterloo
Forer, Francis
Seiler, John

VETERINARY SURGEONS.

Acton, Halton
Johnston, R. L.
Ailsa Craig, Huron
Longstaff, Josiah C.
Aldboro', Elgin
Lamont, Dugald
Almira, York
Morrison, George
Amherstburg, Essex
Brush, Curtis
Antrim, Carleton
Cormac, Thomas
Arkwright, Bruce
Henderson, John
Arnprior, Renfrew
Leacok, John
Arlington, Simcoe
Langley Thomas
Arthur, Wellington
Church, George
Ryan, John
Ashburnham, Peterboro'
Rush, Thomas
Athol, Glengary
McGregor, Daniel
Aurora, York
Williams, E. P.
Bannockburn, Hastings
Miller, H.
Bayfield, Huron
King, J.
Watson, J.
Beaverton, Ontatio
Martin, George
Bell Ewart, Simcoe
Baldwin, Thomas
Belmont, Elgin
Dyer, Orrin
Bentinck, Grey
Sheppard, John
Berne, Huron
Bleam, Jacob E.
Blair, Waterloo
Pedder, Thomas
Tilt, Francis
Boston, Norfolk
Adams, Uriah
Bowmanville, Durham
Fanson, Jonathan
Brantford, Brant
Jarvis, Charles
Brucefield, Huron
Westcott, George
Burford, Brant
Herbert, Samuel
Burgessville, Oxford
Louthian, R.
Burnhamthrope, Peel
King, Henry
Burritt's Rapids, Grenville
Wedmark, F.
Caledon, Peel
Arkell, George
Caledonia, Haldimand
Goodyear, Joseph
Campbellford, Northumberland
Wallace, John
Canboro, Haldimand
Peterson, Jas. K.
Cedar Grove, York
Burrows, James
Chatham, Kent
Reynolds, T.
Claremont, Ontario
Ellis, William
Cobourg, Northumberland
Robinson, Henry
Stephenson, Joseph
Conestogo, Waterloo
Tefft, B. J.
Conroy, Perth
Walton, Henry
Consecon, Prince Edward
Clark, Peter
Cookesville, Peel
Wilson, Robert
Cornabus, Grey
McDuffie, Donald
Crawford, Grey
Green, Alexander
Creemore, Simcoe
Shepherd, George
Cressy, Prince Edward
Carson, Wm. C.
Culloden, Oxford
Lints, Daniel
Demorestville, Prince Edward
Williams, Thomas
Dickinson's Landing, Stormont
Hutckins, J.
Drayton, Wellington
Wilson, Lawrence
Duart, Kent
Bailey, George
Johnston, George
Dundas, Wentworth
O'connor, Patrick
Ellismere, York
Hockridge, John
Elora, Wellington
Allan, James
Enniskillen, Durham
Salter, A. B.

For Fine Silver and Electro-plated Ware, go to Savage & Lyman's, Cathedral Block, Montreal.

Erin, Wellington
Barrett, Frank
Escott, Leeds
Thiall, Tharon
Exeter, Huron
Long, Mr.
Fergus, Wellington
Elmslie, Gordon
Ferguson's Falls, Lanark
Tennant, George A.
Fishorville, Haldimand
Lock, Josiah
Flinton, Addington
Dorland, Levi
Franktown, Lanark
Anderson, Matthew
Roberts, John
Freiberg, Waterloo
François, Lorentz
Gait, Waterloo
Baker, Thomas
Gananoque, Leeds
Miller, Robert
Garafraxa, Wellington
Couse, Paul
Georgetown, Halton
Benham, A.
Gilford, Simcoe
Robinson, Thomas
Glenallan, Wellington
Kidd, J. C.
Tanner, William
Gormley, York
Smith, Christopher
Guelph, Wellington
Holden, James
Taylor, W. G.
Hall's Bridge, Peterboro'
Beverly, H.
Hespler, Waterloo
Johnston, James P.
Hollen, Wellington
Willson, Paul
Hornby, Halton
Armstrong Wm.
Hullsville, Haldimand
Trimmer, D.
Humber, York
Brown, George
Inkerman, Dundas
Lock, John
Iona, Elgin
Lumley, Ephraim
Jordan, Lincoln
Tansy, Michael
Kelvin, Brant
Almas, Jacob
Kemptville, Grenville
Fenton, E.
Kenmore, Russell
McArthur, Donald
Kippen, Huron
Simpson John
Kirkhill, Glengary
Lugreson, Isaac
Komoka, Middlesex
Thompson, George
Lambeth, Middlesex
Daniels, John
Lanark, Lanark
Hall, John
Lancaster, Glengary
Chapman, Boyd
Chapman, Robert
Langside, Bruce
Wraith, Thomas
Langton, Norfolk
Franklyn, B.
Lansdown, Leeds
McNell, Alexander
Lefroy, Simcoe
King, John
Lloydtown, York
Stogdill, Seymour H.
L'Orignal, Prescott
Lee, Thomas
Tacia, Joseph
Lisadell, Huron
Rogers, Joel
Lobo, Middlesex
Haggard, Alexander
Lucan, Huron
Hamilton, Robert
Mead, R. F.
McGillivray, Middlesex
Deadman, Wm.
Madoc, Hastings
Caldwell, E. C.
Manchester, Ontario
Berch, William
Mansfield, Simcoe
Hodgson, Robert
Markham, York
Burrows, James
Martintown, Glengary
Chisholm, John
McIntosh, John
Merrickville, Grenville
Mirick, Stephen
Millbrook, Durham
Tiffin, William
Mitchell, Perth
Baxter, Peter
Mono Mills, Simcoe
Henderson, John
Mount Charles, Peel
Nixon, William
Mount Vernon, Brant
Townsend, H. G.
Nairn, Middlesex
McIntosh, Alex.
Napanee, Lennox
Vine, Edward
Neustadt, Grey
Forester, Martin
Newbliss, Leeds
Stacey, George
Newbury, Middlesex
Palmer, William
Newcastle, Durham
Rose, W. A.
New Dundee, Waterloo
Herzberger, Jacob
Hil'gaerbuer, John
New Hamburg, Waterloo
Payne, John
New Lowell, Simcoe
Oshe, Patrick
Nithburg, Perth
Tilt, Thomas
Nottawa, Simcoe
Kirby, John
Oil Springs, Lambton
Doleman, J.
Orangeville, Wellington
Bell, George
Orono, Durham
Doughty, Henry
Orwell, Elgin
Evely, William
Pakenham, Lanark
Bradly, Thomas
Pembroke, Renfrew
Young, Charles
Penville, Simcoe
Dodd, George
Perrytown, Durham
Ovens, Thomas
Peterboro', Peterboro'
Bloomfield, J.
Rush, T.
Phillipsville, Leeds
Johmes, John
Johnston, Christopher
Picton, Prince Edward
Allen, J. H.
McOslram, J.
Plattsville, Oxford
Craggs, Richard
Pleasant Hill, Norfolk
Wingrove, James
Port Bruce, Elgin
Meek, Thomas
Port Burwell, Elgin
Swan, H. M.
Port Dover, Norfolk
Husted, George
Ryerse, Harris
Port Nelson, Halton
Skelton, A.
Port Stanley, Elgin
Braddan, Anthony
Millman, Robert
Prince Albert, Ontario
Davis, Enoch
Walsh, Richard
Rainham Centre, Haldimand
Locke, Josiah
Reading, Wellington
Linfoot, Robert
Richmond Hill, York
Sanderson, Henry
Rockford, Norfolk
Bradley, Amos
Rowan Mills, Norfolk
Foster, H. N.
Seaforth, Huron
Bond, James
Wood, Edward
Sharon, York
Bramner, Edward
Simcoe, Norfolk
Bray, Philip
Smith's Falls, Lanark
Baker, A.
Sparta, Elgin
Jay, Alfred
Springville, Peterboro'
Walsh, David
Stayner, Simcoe
McKinnon, Dr.
Stouffville, York
Shaw, George

For Fine Watches & Jewellery, go to Savage & Lyman's, Cathedral Block, Montreal. (See card.)

Streetsville, Peel
Howard, George, sen.
Tecumseth, Simcoe
Hammill, William
Teeswater, Bruce
Battagle, Fleming
Thamesville, Kent
Gilles, J.
Thurlow, Hastings
Sills, Robert
Trenton, Hasting
Waldron, Cornelius
Tweed, Hastings
Findley, John
Tweedside, Wentworth
Catto, John
Tyrconnel, Elgin
Morrish, Richard
Uxbridge, Ontario
Thompson, Peter
Walkerton, Bruce
Warren Thomas
Wallacetown, Elgin
McGill, David
Wardsville Midelesex
Neil, R
Waterdown, Wentworth
Applegarth, Wm.
Welland Port, Lincoln
Steward, Robert
West Woolwich, Waterloo
Green, Wheeler
White Rose, Peel
Smith, Christopher
Winterbourne, Waterloo
Howlett, William
Woodstock, Oxford
McEachran D.
Wroxter, Huron
Playford, Samuel
Wynford, Wellington
Stephen, Wm.
York Mills, York
Leach, John

VINEGAR MANUFACTURERS.

Arkell, Wellington
Forster, John
Beachville, Oxford
Phelps, Uriah
Berwick, Stormont
Cockburn, John P.
Brantford, Brant
Stevenson, Douglas
Caledon, Peel
McQuarrie, John
Canboro', Haldimand
Hazeltine, John J.
Canfield, Haldimand
Berryman, John
Cooksville, Peel
Parker, H. & M.
Franktown, Lanark
Saunders, Maria
Grimsby, Lincoln
Kitchen, W. W.
Hespeler, Waterloo
Karch, C.
Hollen, Wellington
Thompson, Thomas
Kincardine, Bruce
Diewert, Andrew
Lakeside, Oxford
German, Mrs. F.
Mill Bank, Perth
Willcott, Charles
Mount St. Louis, Simcoe
Douglas, Mrs.
Mount Vernon, Brant
Perrin, David
New Dundee, Waterloo
Reichard, Jacob
Port Bruce, Elgin
Clement, Eliza
Picton, Prince Edward
Hubbs, John
Preston, Waterloo
Fuchs, Xavier
Port Ryerse, Norfolk
Shelburg, Englebert
Rondeau, Kent
Walker, L. D.
Roseville, Waterloo
Detwiler, Jacob R.
St. Catharines, Lincoln
Taylor & Bates
St. Eugene, Prescott
Cleveland, H.
Leblanc, Mrs. H.
Sebringville, Perth
Mennig, F. L.
Shakespeare, Perth
Cook, Daniel
Simcoe, Norfolk
Morick, William
Sparta, Elgin
Palmer, Merrit
Stevensville, Welland
Hendershot, Peter
Trenton, Hastings
Flindall, J. F.
Verona, Frontenac
Burly, Sanford
Waterloo, Waterloo
Zoellner, Henry A.
Whitby, Ontario
Schuapauf, M.
Windsor, Essex
Landsberg, A.

WATCHMAKERS AND JEWELLERS.

Acton, Halton
Langdale, William
Ailsa Craig, Huron
O'Neil, Henry
Albion, Peel
Graham, Joseph
Almonte, Lanark
Northgraves, George
Amherstburg, Essex
Brown, John
Dumond, Maximé
Amiens, Middlesex
Zavitz, B. P.
Arkona, Lambton
Everest, G. M.
Arnprior, Renfrew
Mitchell, W. C.
Young, Robert
Arthur, Wellington
Garvin, Thomas
Athol, Glengary
McMillan, Daniel
Aurora, York
Harris, William
Keetch, S. C.
Aylmer West, Elgin
Williams, Albert J.
Ayr, Waterloo
Renwick, John
Baldwin, Addington
Magus, Benjamin
Barrie, Simcoe
Hastings, J. W.
Belleville, Hastings
McFee, Angus
Rosenberg, H.
Schulz, August
Taylor, John
Bentinck, Grey
Edwards, J. E.
Berlin, Waterloo
Fuchs, August
Knell, Henry
Heller, J.
Slidell, Mr.
Bethany, Durham
Lang, Aaron
Bishopsgate, Brant
Dutcher, Thos. J.
Bowmanville, Durham
Buckler, Aaron
Cornish, Lewis
Bradford, Simcoe
Keetch, J. W.
Willcock, J.
Brampton, Peel
Galbraith, R. H.
Pace, Henry
Woods, P. L.
Brantford, Brant
Cox, Alexander
Cox, Alfred
Creyk, James
King, A. H.
Mudge, Frederick
Thompson, Joseph

For Fine Silver and Electro-plated Ware, go to Savage & Lyman's, Cathedral Block, Montreal.

Wilkinson, J. T.
Brighton, Northumberland
Smith, W. W.
Brockville, Leeds
Coates, Wm.
Steacy, Thomas. B.
Whitney, Henry
Brooklin, Ontario
Hepinstael, Wm.
Bruce Mines, Algoma District
Dyer, E.
Buckhorn, Kent
Lewis, William
Burford, Brant
Dutcher, Thomas
Henderson, Joseph
Caresesera, Durham
Ferron, Edward
Caledonia, Haldimand
Rose, John
Campbellford, Northumberland
Passiman, F.
Carleton Place, Lanark
Lennard, Stephen
Cayuga, Haldimand
Foreman, D.
Hoshel, James
Chatham, Kent
Keeve, G. H. Jr.
Marquend, J.
Reeve, James
Ryckman, W. H.
Sparks, John W. (col'd)
Chippawa, Welland
Kaunarff, John
Clinton, Huron
Biddlecombe, J.
Cloyne, Frontenac
Clark, M.
Cobourg, Northumberland
Hayter. Edward A. J.
Pringle, H.
Colborne, Northumberland
Bywater, R. E.
Keliy, G. M.
Coldstream, Middlesex
Zavitz, B. P.
Collingwood, Simcoe
Gundry, C. J.
McLean, Godfrey
Cookstown, Simcoe
Leushner, Paul
Cornwall, Stormont
Butler, I. R.
Park, W. M.
Cumminsville, Halton
Thomson, Robert
Dalhousie Mills, Glengary
Munro, John
Drummondville, Welland
Bender, Gotfred
Dundas, Wentworth
Allen & Skinner (James Allen & John S. Skinner)
Dunnville, Haldimand
Wheeler, B. S.
Egmondville, Huron
Bull, T. P.
Elora, Wellington
Scharbach, Christian
Sheppard, Mrs.
Embro, Oxford
Murray, Hugh S.
Erin, Welling.on
Blashill, William
Exeter, Huron
Vanstone, James
Fenwick, Welland
Car, William
Fergus, Wellington
Vickers, G.
Fronthill, Welland
Price, B. W.
Galt, Waterloo
Kay, John
McNaughton, George
Gananoque, Leeds
Asseltine, G. N.
Georgetown, Halton
Armour, Nicholas
Galbraith, A.
Goderich, Huron
Frederick, J.
Wallace, Alex.
Guelph, Wellington
Cuthbert, R.
Fisher, Geo.
Jeanneret, R. J.
Savage, David
Hanover, Grey
Minard, John,
Hespeler, Waterloo
Wheeler, D. C.
Hollen, Wellington
Patterson, H. O.
Ingersoll, Oxford
Barnett, John,
Fawkes, F. F.
Hall, C. P.
Kemptville, Greenville
Witherell, R. H.
Kincardine, Bruce
Lewis, Hiram
Kirkhill, Glengary
Cameron, J.
Lanark, Lanark
McIntyre, A. R.
Lindsay, Victoria
Beall, Thomas
Clark, H. G.
Gemsjager, A.
Keeve, G. H.
Lippincott, York
McGregor, Daniel
Listowell, Perth
Langdal, W.
L'Orignal, Prescott
Hannum, S. P.
Lucan, Middlesex
Howley, John
Lucknow, Bruce
Wade, William
Luton, Elgin
Doolittle, M. C.
McGillivray, Middlesex
Hawley, J.
Madoc, Hastings
Rawe, Geo. D.
Maidstone, Essex
Collins, Denis
Donovan, Patrick
Mallorytown, Leeds
Wilson, Calvin
Markham, York
Browning, Wm.
McCarty, Wm.
Martintown, Glengary
Stevens, Orrin
Mill Bank, Perth
Reby, Augustus
Millbrook, Durham
Guy, R.
Milton, Halton
Armour, Morris
Mitchell, Perth
Engels, Ernst & August
Schreiber, George
Morriston, Wellington
Leflar, Mr.
Mount Forest, Grey
Seed, George
Napanee, Lennox
Judd, William S.
Northgraves, W. J.
Olson, Stephen E.
Newboro, Leeds
Christman, J. C.
Newbury, Middlesex
Gloghlon, W. D. M.
Newcastle, Durham
Henry, Mr.
New Dundee, Waterloo
Bettschen, Jacob
New Hamburg, Waterloo
Flach, Henry
Graf, Frederick
Newmarket, York
Saxton, J. B.
Newton Brook, York
Watson, William
North Eldon, Victoria
Warnica, J. B.
Oakville, Halton
Mathews, A.
Odessa, Addington
Snider, Calvin
Oil Springs, Lambton
Cullen, Christopher
Omemee, Victoria
Hiltmayer, Nicholas
Onondaga, Brant
Holding, M.
Orangeville, Wellington
Galbraith, Robert H.
Underhill, George H.
Orono, Durham
Henry, M.
Oshawa, Ontario
Johnston, J. P.
Taylor, Francis
Taylor, Philip
Owen Sound, Grey
Forhan, Michael
Vick, J. K.
Pakenham, Lanark
Lennan, S.
Paris, Brant
Barclay, Robert
Fawkes, George
Fawkes, G. H.
Nash, Aaron
Pembroke, Renfrew
Howarth, Thomas
Whelan, Charles

For Fine Watches & Jewellery, go to Savage & Lyman's, Cathedral Block, Montreal. (See card.)

Penetanguishene, Simcoe
Rouse, J. A.
Pendleton, Prescott
Gordon, Campbell
Perrytown, Durham
Stevenson, William
Perth, Lanark
McNamara, M.
Northgraves, George
Peterboro', Peterboro'
Clarke, W.
McClelland, John
Ormond, J. R.
Picton, Prince Edward
Porte, W. J.
Stickney, S. C.
Plattsville, Oxford
Bailey, Wm.
Port Burwell, Elgin
Brant, Henry G.
Port Colborne, Welland
Minor, N. W.
Port Dover, Norfolk
White, Samuel
Port Hope, Durham
Beringer, J. F.
Libby, R. S.
Perry, Horace
Port Stanley, Elgin
Nixon, James A.
Prescott, Grenville
Jones, William E.
Preston, Waterloo
Crooks, J.
Reuter, J.
Schlenker, J. M.
Prince Albert, Ontario
Decker, William
Rainham Centre, Haldimand
Foreman, D. N.
Rednersville, Prince Edward
Rose, D. L.
Renfrew, Renfrew
Addison, M.
Rockton, Wentworth
Howard, Henry
St. Catharines, Lincoln
Crawford, James
Fowler, James B.
Douglas & McMullin
Jackson, James, W.
Goldsmith, Samuel
St. Marys, Perth
McNally, C.
Phelps, J. W.
Von Gunten, L. & C.
St. Thomas, Elgin
Nelson, Robert
Pringle, G., & Son (G. & R. Pringle)
Rowland, D. W.
Sarnia, Lambton
Bolster, John C.
Seward, T. P.
Saugeen, Bruce
Lee, John
Wilcox, J.
Schomberg, York
Baker, R. D.
Seaforth, Huron
Bull, T. P.
Grassie, Wm.
Huntly, Herbert F.
Simcoe, Norfolk
Counter, G. F.
Darling, George L.
Lear, Henry
Smith's Falls, Lanark
Austin, Frank
Williscroft, John
Wright, Sampson
Smithville, Lincoln
Myers, Charles
Stouffville, York
Grant, James
Stratford, Perth
Dyke, Samuel A.
Roberts, W. R.
Strathroy, Middlesex
Ferguson, John N.
Kelly, W. H.
Sylvan, Middlesex
Dow, Lorenzo
Tameworth, Addington
Carnell, Matthew
Thornbury, Grey
Wales, Samuel
Thornhill, York
Watson, William
Tillsonburg, Oxford
Preugh, Mr.
Trenton, Hastings
Alley, W. H.
Tweed, Hastings
Vandeusen, Robert
Uxbridge, Ontario
Peare, C. H.
Vankleek Hill, Prescott
Lajuznasse, Alphonse
Saucier, P. T.
Vienna, Elgin
Vogt, Henry
Walkerton, Bruce
Kleiser, Gus.
Wardsville, Middlesex
Kline, W. F.
Waterdown, Wentworth
Getz, George
Waterloo, Waterloo
Stahlberg, August
Welland, Welland,
Lampton, George
Tuckey James
Welland Port, Lincoln
Rose, Henry
Whitby, Ontario
Johnston, James
Wilkinson, John
Wilton, Addington
Peabody, M. M.
Windsor, Essex
Fraser, James
Hagerty, William
Woodstock, Oxford
Dingwall, R.
Mercer, W. S.
Woodruff, R.

WEAVERS.

Aberarder, Lambton
Stirrit, George
Aberfoyle, Wellington
Archibald, John
McFarlane, David
Acton, Halton
Adams, Ezra
Robinson, John
Snyder, Jacob
Adare, Huron
McNamee, James
Otterson, John
Adelaide, Middlesex
Randall, Wm.
Admaston, Renfrew
Allan, John
Bain, Alexander
Graham, Mary
McIntyre, Henry
Reed, James
Reed, Samuel
Aldboro', Elgin
Inglehart, Joseph
McColl, Angus
McIntyre, Margaret
McNorton, Miss
Allandale Mills, Peterboro'
McDavid, John
Alma, Wellington
Patterson, James
Wilson, Andrew
Almira, York
Boynton, Aaron
Wait, William
Alton, Peel
Cameron, John
Kennedy, Emery
Aneliasburg, Prince Edward
Gibson Patrick
Amherstburg, Essex
Hobley, John
Amiens, Middlesex
Wark, John
Antrim, Carleton
Darragh, James
Wilson, George
Apto, Simcoe
McIntosh, W.
Moran, John
Arkell, Wellington
McGarl, Lawrence
Wood, William
Arkona, Lambton
McCausland, Wm.
Arkwright, Bruce
Kerr, John
Kerr, Sol.
Kerr, D.
Arlington, Simcoe
Russell, James
Arnprior, Renfrew
Hill, William

For Fine Watches & Jewellery, go to Savage & Lyman's, Cathedral Block, Montreal. (See card.)

Arthur, Wellington
Wellwood, James
Ashburnham, Peterboro
Doan, Daniel
McGregor, William
Sullivan John
Ashgrove, Halton
Stewart, James
Atha, Ontario
McGee, Alex.
Paul John
Atherly, Ontario
Dudenhofer
Smith, James
Athol, Glengary
Fisher, Alex.
McGregor, Peter
Aultsville, Stormont
Elliott, John
Avening, Simcoe
Little, John
Avonton, Perth
Good, James,
Ayr, Waterloo
Petrie, Alexander
Baby's Point, Lambton
Menten, Mrs. James
Baden, Waterloo
Seible, Jacob
Bagot, Renfrew
Watson, John
Wilson, James, sen.
Ballyduff, Durham
Baird, John
Francy, James
Lethaugie, John
Madill, William
Baltimore, Northumberland
Sooze, William
Bangor, Ontario
Burk, Mrs.
Bannockburn, Hastings
Best, John
Cuttle, Thomas
McEwen, John
Barnett, Wellington
Buck, James
McGregor, Daniel
Bartonville, Wentworth
Drummond, George
Bayfield, Huron
Eagleson, J.
Lockhart, R.
Struther, J.
Beachville, Oxford
Eddie, Joseph
Beaverton, Ontario
Elder, David
Elder, George
McMillan, James
Bell's Corners, Carleton
Wilson, Thomas
Belmont, Elgin
Hoover, David
Benmiller, Huron
Specht, Frederick
Benefort, Northumberland
Irvine, David
Bentinck, Grey
Carson, Grey
Walker, William
Berkeley, Grey
Hannah, Robert
McCann, John
McNelly, John
Berwick, Stormont
Scott' Janet
Birkhall, Lambton
Newell, John
Blair, Waterloo
Hitzler, George
Lindsay, James
Bloomsburg, Norfolk
Sotzbury, Mrs. J.
Bloomingdale, Waterloo
Bolinder, John
Blyth, Huron
McComb, John
Martin, John
Bobcaygeon, Victoria
Robertson, Hugh
Bodmin, Huron
Bryans, Robert
Fisher, William
Boston, Norfolk
Forbes, H. & A.
Robison, M. & C.
Bowmanville, Durham
Allen, Mrs. J.
Brantford, Brant
Gibson, Alexander
Brewer's Mills, Frontenac
Murphy, William
Bridgenorth, Peterboro'
Robertson, John
Bridgeport, Waterloo
Murray, Thomas
Reuter, Jacob
Bright, Oxford
Rimmer, C.
Brucefield, Huron
Vance, Alexanher
Brudenell, Nipissing
Dolan, Michael
Burford, Brant
Rusk, Richard
Burgessville, Oxford
Swayze, A.
Burns, Perth
Gibson, Thomas
Macauley, John
Burritt's Rapids, Grenville
Munro, John
Buttonville, York
Sutton, William
Byron, Middlesex
Baine, John
Charles, John
Caintown, Leeds
Ferguson, James
McCallum, William
Caledon, Peel
Campbell, Charles
Harper, Allen
Noble, Richard
Caledonia, Haldimand
McCormick, William
Camilla, Simcoe
Frame, John
Campbellford, Northumberland
Rome, John
Campbellville, Halton
Burns, William
Chisholm, Peter
Campden, Lincoln
Stricker, John
Canboro, Haldimand
Birdsall, Andrew
Carlisle, Wentworth
Gilpin, Dynes
Carleton Place, Lanark
Kilpatrick, Ephraim
McEwen, John
McEwen, William
Carleton West, York
Lindner, John
Cashel, York
Bell, Henderson
Cathcart, Brant
Howell, Enoch
Reid, Sarah
Sherman, Mrs.
Centreton, Northumberland
Bradley, E.
Chatham, Kent
Swan, James
Chatsworth, Grey
Carson, Dixon
Hogg, John
McCann, John
Williscroft, Benjamin
Churchville, Peel
McElevain, Joseph
Claremont, Ontario
McDonald, Graham
Clarence, Russell
Sheriffs, Andrew, Sen.
Clarksburg, Grey
Fraser, Hugh
Cloyne, Frontenac
Benny, Joseph
Clover Hill, Simcoe
Cooper, William
Clyde, Wentworth
Young, William
Colchester, Essex
Hall, John
Coldstream, Middlesex
Campbell, John
Columbus, Ontario
Allen, John
Gammell, Thomas
Conestogo, Waterloo
Dahmer, John
Schmitt, George
Conroy, Perth
Conroy, Bernard
Consecon, Prince Edward
Baird, John
Brooks, Mrs.
Campbell, Mrs.
Graham, Mrs.
Copetown, Wentworth
Smith, Edward
Cornabus, Grey
Stewart, Henry
Ireton, Samuel, Sen.
Coventry, Peel
McAllister, James
Craigleith, Grey
Brown, Charles
Brown, Hugh
Melville, John
Craigvale, Simcoe
Brown, William

For Fine Silver and Electro-plated Ware, go to Savage & Lyman's, Cathedral Block, Montreal.

Brunton, John
Montgomery, John
Creek Bank, Wellington
Ferguson, Peter
Cressy, Prince Edward
Snider, Mrs.
Storms, Harmal
Culloden, Oxford
Brant, Mrs.
Brooks, Mrs.
Brooks, Frank
Cumminsville, Halton
Young, William
Curran, Prescott
Campeau, Mrs. Leon
Belanger, Veuve Marcel
Dalhousie Mills, Glengary
McMillan, Donald
Dexter, Elgin
McLean, Mrs. John
McLean, Mrs. Robert
Parker, Mrs. William
Dickinson's Landing, Stormont
Cochrane, William
Dingle, Huron
Ireland, William
Donegal, Perth
Buchanan, Robert
Martin, Robert
Doon, Waterloo
Bandsley, Wm.
Drayton, Wellington
Hambleton, R.
Lindsay, James
Simmons, S.
Duart, Kent
Craig, Robert
Morton, James
Dundas, Wentworth
Foster, John
Dundalk, Grey
Grieves, John
Hughes, William
Dungannon, Huron
McMath, Hugh
East Oro, Simcoe
Anderson, J.
McCuchan, J.
Eden Mills, Wellington
Wilson, Peter
Egmondville, Huron
Gormley, John
Elginburg, Frontenac
Stagg, John W.
Elizabethville, Durham
Gray, Thomas
McCann, James
Ellismere, York
Douglass, Hector
Elm Grove, Simcoe
McKnight, Richard
McMurray, James
Elm Vale, Simcoe
McIntosh, Archibald
Moran, John
Elora, Wellington
Bain, J., & Son
Calder, James
Creighton, John
Embro, Oxford
McDonald, Chas.
Munro, Mrs.
Sutherland, Ers.
Enniskillen, Durham
Bigham, Hugh
Seney, Ann
Enterprise, Addington
Johnston, William
Erin, Wellington
Brown, John
Eugenia, Grey
Armstrong, William
Fenelon Falls, Victoria
Fisk, Mrs.
Umphrey, Mrs.
Fergus, Wellington
Ross, John
Fitzroy Harbor, Carleton
King, William
Flinton, Addington
Rattan, M. S.
Flora, Waterloo
Heim, John
Birt, Christian
Forester's Falls, Renfrew
Ritchie, James
Formosa, Bruce
Bolander, C.
Bester, H.
Bruder, W.
Faddy, J.
Fort Erie, Welland
Dyne, Valentine
Frankford, Hastings
Coveney, Mrs.
Franklin, Durham
Reid, J.
Franktown, Lanark
McDiarmid, John
Saultes, John
Freelton, Wentworth
Greig, Nathaniel
Freiburg, Waterloo
Schmitt, Alogans
Schmitt, John Peter
Weiler, Andrew
Gad's Hill, Perth
Schmail, Henry
Gananoque, Leeds
Richardson, R. P.
Smith, John
Glenallan, Wellington
Cousland, Archibald
Mann, Robert
Stinson, William
Glen Morris, Brant
Grant, James
Glen William, Halton
Sands, Geo.
Gormley, York
Clessold, Thomas
Gourock, Wellington
Cibson, William
Gravenhurst, Simcoe
McCabe, James
Greensville, Wentworth
Frazer, David
Fraser, John
Greirsville, Grey
Malcolm, Hamilton
Greenwood, Ontario
Kennedy, George
Hanover, Grey
Campbell, Wm.
Harpurhey, Huron
Eden, Benjamin
Harrington, Oxford
Granger, Wm.
Harrisburg, Brant
Spoor, G. F.
Hawkesbury, Prescott
Morrison, James
Hawksville, Waterloo
Balley Samuel
Voegtle, John
Heckstone, Grenville
Brown, Mrs. Jonathan
Brown, Mrs. Robert
Dempsey, Edward
Grey, Mrs. Nancey
Walter, Mrs. Diantha
Heidelberg, Waterloo
Herringer, Sebastian
Hespeler, Waterloo
Allendorf, George
Grube, George
Sherman, N.
Hillier, Prince Edwards
Graydon, John
McKee, David
Hillsboro', Lambton
Black, James
Clayton, George
Hockley, Simcoe
Wisdom, John
Wilson, William
Holland Landing, York
Fitzgibbon, P.
Hollen, Wellington
McColgin, W. J.
Holt, York
Gillet, Lot
Hornby, Halton
Hunter, William
Horning's Mills, Grey
Berry, Francis
Hunsdon, Peel
Dowling, Hugh, senr.
Dowling, Hugh, junr.
McLachlan, John
Inkerman, Dundas
Armstrong, Thomas
Donley, Hugh
Kennedy, B.
Innisfil, Simcoe
Brunton, John
Inverhuron, Bruce
McKinnon, M.
Islay, Victoria
McPherson, D.
Ivanhoe, Hastings
Burnett, Samuel
Rollins, George, senr.
Jasper, Grenville
Sutton, Eliza
Jordon, Lincoln
New, Frederick
Slavin, Owen
Kars, Carleton
Draser, Carol
Kelvin, Brant
Wilson, Thomas
Kemptville, Grenville
Donohue, John
Kendall, Durham
Gorley, John

For Fine Watches & Jewellery, go to Savage & Lyman's, Cathedral Block, Montreal. (See card.)

Kenmore, Russell
Bowen, Miss A.
Hill, William
Hull, John
Kerrwood, Middlesex
Bicknell, John
Munn, Samuel
Kerry, Prescott
McTavish, Catharine
Kilbride, Halton
Best, J.
Kilmarnock, Grenville
Francis, James
McCarthy, Jane
Kilsyth, Grey,
Johnston, Samuel
Kincardine, Bruce
Fine, Timothy
King, York
Morrison, Edward
Kinkora, Perth
Crowley, Michael
Parker, John
Kippen, Huron
Anderson, Gilbert
Kyle, William
Kirkhill, Glengary
McCummon, Malcolm
McLennan, Roderick
Kirkwall, Wentworth
Campbell, Thos.
Komoka, Middlesex
Campbell, John
Lakeside, Oxford
Burns, James
Lambeth, Middlesex
Leslie, E.
Lanark, Lanark
Rankin, John
Lancaster, Glengary
McLennan, Miss
Langside, Bruce
Ferrie, Samuel
Gillespie, John
Lockhart, James
Langton, Norfolk
Slow, Mrs.
Lansdown, Leeds
Austin, Miss Olive
Beaty, Miss Helen
Leith, Grey
Dixon, Lesslie
Linwood, Waterloo
Appleyard, William
Brock, John
Miller, William
Lisadell, Huron
Dilworth, Henry
Hargrave, Mrs. James
Hart, Catharine
Little Britain, Victoria
Jacobs, Mary
Little Rideau, Prescott
Gallagher, William
Lonsdale, Hastings
Baker, G. G.
L'Original, Prescott
Bloss, Mrs.
Hall, Mrs. William
Labonte, Mrs.
Lorraine, Simcoe
Tentleton, Richard
Lucknow, Bruce
McKee, John
Lunenburg, Stormont
McPherson, James, senr.
McDonald's Corners, Lanark
Coulter, C.
Leckie, John
Turnbull, Mrs.
McGillivray, Middlesex
Frias, Charles
Macton, Wellington
Caldwell, William
Maidstone, Essex
Christian, James
Tulford, William
Maitland, Grenville
Cameron, John
Mandamin, Lambton
Taylor, Charles
Manilla, Victoria
Ashton, E.
Mannheim, Waterloo
Pimper, William
Mansfield, Simcoe
Ferry, John
Martintown, Glengary
Campbell, Donald
Lowery, Hugh
Mayne, Perth
Churchill, Mrs. Elizabeth
Churchill, Mrs. Jane
Churchill, Miss Mary Jane
McLaughlin, Mrs. Isabella
Meaford, Grey
Brown, David
Crossley, John
Melancthon, Grey
Devlin, William, Sen.
Melrose, Hastings
Hollingsworth, James
Merrickville, Grenville
Gilroy, Mrs.
Wickwire, Mrs.
Middleville, Lanark
Campbell, James
Murray, Henry
McLallan, William
Ritchie, William
Midhurst, Simcoe
Bowman, David
Gill, Richard
Mill Bank, Perth
Forsyth, Robert
Mill Grove, Wentworth
Halliday, Robert
Pepper, John
Milliken, York
Lowry, John
Milnesville, York
Gregory, John
Smart, Adolphus
Minden, Victoria
Pogue, James
Monckland, Stormont
Cameron, Ellen
Grant, Mary
Hinnear, George
Liddle, John
Mono Centre, Simcoe
France, John
Patterson, Aaron
Stevenson, James
Mono Mills, Simcoe
Memmough, Neil
Montague, Lanark
Moffatt, Henry
Wilson, Mrs.
Morriston, Wellington
Schlegell, Lawrence
Motherwell, Perth
McIntosh, John
McIntosh, Robert
Nairn, James
Rodger, John
Mount Forest, Grey
Jack, John
Mount St. Louis, Simcoe
Freel, John
Miller, Robert
Mount Vernon, Brant
McCormick, George
Muncey, Middlesex
Akins, Mrs.
Murray, Northumberland
Caseney, Samuel
Murray, Hugh
Struthers, Jacob
Murvale, Frontenac
Taggart, Hugh
Nanticoke, Haldimand
Greig, John
Nassagaweya, Halton
Chisholm, Peter
New Aberdeen, Waterloo
Seefer, Joseph
Newbliss, Leeds
Hunter, William
Newboro', Leeds
Elliott, Robert
Newbury, Middlesex
Cornell, D.
Randall, Mrs.
New Dundee, Waterloo
Karchar, M.
Lederman, F.
New Durham, Brant
Baldwin, James
New Hamburg, Waterloo
Berdeux, John
Goering, John
Schmeidel, August
Newington, Stormont
Grant, Mrs. George
Hoopole, Mrs. John
Raymond, Mrs. Levi
Newland, York
Stewart, Thomas
New Lowell, Simcoe
Fawley, Thomas
Kelly, Patrick
Newton Robinson, Simcoe
Baycroft, Richard
McReynolds, Andrew
Nithburg, Perth
Steel, R. H.
Normandale, Norfolk
Thompson, Mrs. John
Normanton, Bruce
McLeod, Finlay
Winkler, Mr.
North Lancaster, Glengary
McDonald, Mary
McDougal, Mrs. A.
Robillard, Andrew

For Fine Silver and Electro-plated Ware, go to Savage & Lyman's, Cathedral Block, Montreal.

Sabourin, Eustache
North Port, Prince Edward
Forbes, Mrs. H. G.
North Walsingham, Norfolk
Slough, John
Walmsley, Henry
Norwood, Peterboro'
Eunis, Michael, sen.
Preston, Samuel
Oak Hill, Victoria
Corbett, James
Oakland, Brant
Cook, Edwin
Odessa, Addington
Breeze, Wm.
Oneida, Haldimand
Ball M. A.
Taggart, O.
Orangeville, Wellington
Corbit, James
Davidson, Thomas
Hughes, William
Orono, Durham
Reed, James
Walden, Frank
Pakenham, Lanark
Ingles, William
Palermo, Halton
Kirkpatrick, J.
Rowe, Mrs.
Panmure, Carleton
Grainger, William
Paris, Brant
Graham, Robert
Pefferlaw, York
Corner, Mrs. John
Hunter, W. J.
Pembroke, Renfrew
Leech, James
Pendleton, Prescott
McDonald, Matthew
McPhee, Miss
Penville, Simcoe
Atcheson, Samuel
Petersburg, Waterloo
Lang, Conrad
Lippert, John
Noll, Frederick
Phillipsville, Leeds
Hanna, James
Tackaberry, Charles
Pine River, Bruce
Irwin, William
Plattsville, Oxford
Graham, William
Rinner, Conrad,
Winters, John
Playfair, Lanark
Shanks, Alexander
Shellington, Thomas
Pleasant Hill, Norfolk
McKellan, Benjamin
Port Albert, Huron
Quaid, James
Port Credit, Peel
Sharp, Mrs.
Port Dover, Norfolk
Wood, Charles
Port Hope, Durham
Greene, T.
Jenkins, Alex.
Russell, D.
Port Nelson, Halton
Odonnell, Daniel
Port Perry, Ontario
Young, C. F.
Preston, Waterloo
Ploethner, A.
Werlich, Wm.
Prince Albert, Ontario
Walks, Peter
Proton, Grey
Hoggins, Hugh
Rainham, Haldimand
Jones, James
Rainham Centre, Haldimand
Fry, Catharine
Hoist, Daniel
Reading, Wellington
Allan, Thomas
East, Mrs. Margaret
Harris, Martin
Read, J.
Rednersville, Prince Edward
Patterson, Robert
Richwood, Oxford
Graham, W.
Ringwood, York
Holmes, William
Rockford, Norfolk
Nuser, Baltus
Schuyler, Fanny
Rockwood, Wellington
Morton, James
Rond-eau, Kent
Schouler, Mrs.
Roseville, Waterloo
Lane, Thomas
Rothsay, Wellington
Freeland, Joseph
Pollock, William
Rugby, Simcoe
Anderson, John
St. Agatha, Waterloo
Kleinpeter, Xavier
Pioth, Michael
Weistein, Raphael
St. Andrew's West, Cornwall
McDonell, Ann
McPhail, Mrs. John
Maloney, Patrick
St. Clement's, Waterloo
Abel, Henry
Birr, Francis
Garich, Lorenz
Steis, Felden
St. Jacobs, Waterloo
Froehlich, John C.
Kirsh, John
Hoffman, Magnus
Sheen, Sohn
St. Thomas, Elgin
Stewart, B.
Saintfield, Ontario
Cragg, John
Saugeen, Bruce
Adair, James
Scarboro', York
Hoshel, Benjamin
Schomberg, York
Graham, John
Graham, Alex.
Selby, Dennox
Dermison, Miss D.
Sharon, York
Caldwell, Hugh F.
Sheffield, Wentworth
Mulholland, Mrs.
Weaver, Mrs. H.
Young, William
Shipley, Perth
Nortman, C. J.
Silver Creek, Halton
Moote, George
Wright, Widow
Singhampton, Grey
Cousins, James
Cousins, Robert
Sang, Alexander
Smith's Falls, Lanark
Little, Thomas
Sonya, Ontario
Moore, Mrs.
Sellers, Mrs.
Wilkinson, Peter
South Middleton, Norfolk
Buck, James
Sweetmore, John
Sparta, Elgin
Gillet, Mrs.
Willson, Mrs.
Springville, Peterboro'
Jameson, John
Leitch, John
Stafford, Renfrew
Campbell, Malcolm
Halliday, Andrew
Stayner, Simcoe
Walton, Matthew
Stirling, Hastings
Haig, Charles
Stoco, Hastings
Brown, Mary
McCann, P.
Stouffville, York
Cunningham, James
Withers, William
Stratford, Perth
Carse, J.
Lawson, A.
Strathburn, Middlesex
McRae, Duncan
Streetsville, Peel
Bansley, John
Rutledge, William S.
Summerville, Peel
McCleary, Andrew
Sunnidale, Simcoe
Shaw, Mrs. Duncan
Williams, Mr.
Sylvan, Middlesex
Lyman, B.
Thompson, Mrs.
Talbotville Royal, Elgin
Graham, Charles
Tamworth, Addington
Colter, Richard
McKusker, E.
Tara, Bruce
Thompson, Thomas & Co.
Tavistock, Perth
Shoen, Joseph
Tecumseth, Simcoe
Kirk, Mrs. S. A.
McGowan, Joseph
Riley, Thomas

For Fine Watches & Jewellery, go to Savage & Lyman's, Cathedral Block, Montreal. (See card.)

Teeswater, Bruce
McLean, Roderick
Teviotdale, Wellington
McCauley, Mr. (†)
Wym, Miss
Thamesford, Oxford
Brown, James
Tiverton, Bruce
Keller, James
Tormore, Peel
Lynass, William
Trudell, Essex
Champagne, Mrs. Moses
Tweedside, Wentworth
Johnston, Hannah
Tyrone, Durham
Moore, Henry
Udora, Ontario
Brown, William
Shire, Mrs.
Unionville, York
Cotter, Alexander
Uxbridge, Ontario
Gibson, George
Vankleek Hill, Prescott
Morris, John
McCrimmon, Archibald
Shields. Andrew
Verona, Frontenac
Burly, S.
Weldin, L.
Victoria Square, York
Wilson, James
Wilson, John
Walkertown, Bruce
Logan, William
Wallacetown, Elgin
Gunn, Mrs. E.
Walton, Huron
Allen, Robert
Wanstead, Lambton
Stirret, John
Wardsville, Middlesex
Armstrong, W.
Warsaw, Peterboro'
Renfrew, John
Waterdown, Wentworth
Reid, William
Watford, Lambton
Cowan, James
Waterloo, Waterloo
Froehlich, Henry
Wellesley, Waterloo
Scholter, Christof
Wagler, John
Wellington Square, Halton
Percy, J.
West Arran, Bruce
Campbell, Jemima
Latimer, Matthew
Westbrook, Frontenac
Farnie, Denis
Scott, Alex.
Wallace, Hugh
West Flamboro, Wentworth
Clark, James
Clark, William
West Huntington, Hastings
Dixon, Thomas
West Huntley, Carleton
Howey, Samuel
McKenley, Robert
Westmeath, Renfrew
Hughes, William
Westover, Wentworth
Carns, Thomas
Westport, Leeds
Butterfield, John
West Woolwich, Waterloo
Smith Caspar
Wick, Ontario
Anderson, Alex.
Wilton, Addington
Davison, William, senr.
Winchelsea, Huron
Wynn, William
Winterbourne, Waterloo
Hannah, Henry
Shiels, George
Woodbridge, York
McCauley, William
Woodstock, Oxford
Manthe, George
Wroxeter, Huron
Ballentyne, Thomas
Hislop, James
Wynford, Wellington
Calden, James

WHIP MANUFACTURERS.

Brockville, Leeds
Butts, P. O., & Co.
Shipley, Perth
Harris, Teneyck
Stratford, Perth
Scholz, Chas. F.

WHARFINGERS.

Albury, Prince Edwards
Dempsey, W. & W. R.
Amherstburg, Essex
Palford, Edward
Atherly, Ontario
Thorne, Charles
Aultsville, Stormont
Baker, S.
Bamberg, Waterloo
Helm, John
Lips, Andrew
Beaverton, Ontario
Miller, J. G.
Bowmanville, Durham
McClennan, John
Brighton, Northumberland
Proctor, John E.
Quick, Wm.
Squiers, E. H.
Bruce Mines, Algoma District
Handcock, John
Cæsarea, Durham
Henderson, F.
Caledonia, Haldimand
Martindale, Thomas
Taylor, Alexander
Clearville, Kent
Bury, William
Cobourg, Northumberland
Elliott, Charles
Colborne, Northumberland
Campbell, Donald
Keeler, Joseph
Corunna, Lambton
Miller, H. J.
Cressy, Prince Edward
Conners, Thos. L.
Dingman, Henry
German, George R.
Dunbarton, Ontario
Whiteside, William
Fenelon Falls, Victoria
Podger, Robert
Fitzroy Harbor, Carleton
Campbell, William
Goderich, Huron
Crabb, C.
Detlor, J. V., & Son (J. V. & S. H. Detlor)
Rumball, Geo.
Gravenhurst, Simcoe
McCabe, James
Hall's Bridge, Peterboro'
Rose, Geo.
Hawkesbury, Prescott
Hersey, Austin A.
Keswick, York
May, Captain
Lancaster, Glengary
Gillespie, Wm.
Langton, Norfolk
Kilmaster, B.
Lansdown, Leeds
Darling, Thos.
L'Orignal, Prescott
Flynn, Elijah & L.
Maitland, Grenville
Borst, Halladay & Co.
Mooretown, Lambton
Baby, Raymond
Baby, W. L.
Dennee, Francis
Morrisburg, Dundas
Furlinger, A.
Rose, Isaac N.
Murray, Northumberlrnd
Bonter, Sylvanus
Newboro', Leeds
McDonald, Daniel
Newcastle, Durham
Nicholson, F.
Normandale, Norfolk
Wilson, Israel

For Fine Watches & Jewellery, go to Savage & Lyman's, Cathedral Block, Montreal. (See card.)

North Port, Prince Edward
Morden, Richard
Pefferlaw, York
Heaphey, John
Pembroke, Renfrew
St. Dennis, Peter
Penetanguishene, Simcoe
Bouchier, Michael
Petawawa, Renfrew
Flanagan, John
Picton, Prince Edward
Bog, Thomas
Eversled, E. A.
McCunig, P. F.
Plantagenet, Prescott
Treadwell, C. P.
Turpin, Camille
Port Bruce, Elgin
Gann, Daniel
Hoover, Abraham
Port Burwell, Elgin
Wrong, J. W,
Port Colborne, Welland
Sperry & Co.
Port Credit, Peel
Thompson, John
Port Dalhousie, Lincoln
Doan, S. D.
Port Dover, Norfolk
Bowlby, L.
Hall, E.
Hillyer & Jamieson
Port Granby, Durham
March, David
Port Hoover, Durham
Hoover, Thomas
Port Nelson, Halton
Cotter, Hugh
Port Perry, Ontario
Paxton, Thomas & Co.
Port Ryerse, Norfolk
Port Ryerse Harbor Co.
Port Stanley, Elgin
Shepard, Samuel
Thompson, Robert
Prescott, Grenville
Buckley, T.
Hawley, J. S.
Purkis, Isaac D.
Rednersville, Prince Edward
Russell, John
St. Mary's, Perth
Norris, W.
Sand Point, Renfrew
McDonald, R. A.
Sarnia, Lambton
Clark, W. B.
Saugeen, Bruce
Burwash, James A.
Summerstown, Glengary
Renshaw, John
Trenton, Hastings
Austin, W. H.
Tyrconnell, Elgin
Pease, John
Waterdown, Wentworth
Brown, Alexander
Welland, Welland
Hendershott & Brothers
Wellington, Prince Edward
Flagler, S. W.
Young, William
Wellington Square, Halton
Buntin, W.
Galloway & Bastedo
Westfield, Leeds
Foley, Declan
Whitby, Ontario
Clegg, T. W.
Windsor, Essex
Browne, Jacob

WINDOW SHADE MANUFACTURERS.

Brockville, Leeds
Spinks, R. E.
Oakville, Halton
Baker, T. F.
Sarnia, Lambton
Smith, William

WINE MANUFACTURERS AND GRAPE GROWERS.

Beamsville, Lincoln
Kilborn, J. C.
Grimsby, Lincoln
Kitchen, Lincoln
Hamilton, Wentworth
Acland, William
Neeland, William
Leslie, York
Leslie, George
London, Middlesex
Bugler, R.
Shaw, W. H.
St. Catharines, Lincoln
Taylor, James
Seaforth, Huron
Van Ingen, J. C.
Toronto, York
Small, J. C.

WINES AND LIQUORS.

Acton, Halton
Hill, C. J.
Symon, C. & J.
Ailsa Craig, Huron
Mihell & Currie
Almonte, Lanark
McKinnen, John
Row, John
Stafford, Henry
Amherstburg, Essex
Hackett, Joseph
Kane, John A.
Lowe, John
Ancaster, Wentworth
Gurnett, L. A.
Appleton, Lanark
Calvin, George
Crome, Garret
Apto, Simcoe
Gonnon, Austin
Stone, Thomas
Arnprior, Renfrew
Watson, Alexander
Ashgrove, Halton
Hunter, Isaac
Atha, Ontario
Calhoun, William
Athol, Glengary
McLeod, John
Avening, Simcoe
Willson, Joseph
Aylmer West, Elgin
Arkell, John H.
Ayr, Waterloo
Thomson, William
Ballyduff, Durham
Benson, Robert
Ward, Ellen Jane
Bannockburn, Hastings
Mumley, William
Barrie, Simcoe
Powell, Richard
Bath, Addington
McBride, Daniel
Beachburg, Renfrew
Heenan, James & Co.
Surtees, George
Beaverton, Ontario
Davidson & Gordon
Miller, J. G.
Bell's Corners, Carleton
Abbott, Adam
Belleville, Hastings
Adamson, M.
Bullen, Wesley
Cook, John
Donoven, William
Henchy, J. B. & Co., (J. B. Henchy, R. D. O'Brien)
Belmore, Huron
Terriff, Peter
Bentinck, Grey
Cameron & Ross

For Fine Silver and Electro-plated Ware, go to Savage & Lyman's, Cathedral Block Montreal.

Parker & Cattle
Berlin, Waterloo
Schmidt, C.
Spiers, William
Tyson, A.
Belleville, Hastings
Watkins, J. J.
Belmont, Elgin
Waterbury, Jas. F.
Berwick, Stormont
Mellersh, William
Birr, Middlesex
Young, J. M.
Blyth, Huron
Squire, N. & Co.
Bowmanville, Durham
Grant & Turner
Simson, J. E.
Bradford, Simcoe
Bernard, Benjamin
Maguire, John
Meeking, Sidney E.
Brantford, Brant
Brooke, Edmund & Co.
Comerford, John
Hayden, J. G. & Co.
Looney, George
McIntosh, D.
McMeans, Andrew
Brentwood, Simcoe
Oshe, Andrew
Brighton, Northumberland
Proctor, W. C.
Brockville, Leeds
Evans, Richard
Fitzsimmons, Robert & Son
Houston, G. & Co.
Lawless, E.
Burritt's Rapids, Grenville
Harris, E.
Caldwell, Peel
Harris, Isaac
Murphy, P.
Caledon, Peel
Harris, Isaac
Caledonia, Haldimand
Gorland, N. & J.
Hammond & Macklem
McKinnon, John
Roper, John
Walker & Smith
Canboro, Haldimand
Smith, Joel
Canfield, Haldimand
French, Robert
Switzer, John
Chatham, Kent
Adams, William
Kitchen, H.
McIntosh, A. B.
Mess, A. G.
Young, George E.
Clifton, Welland
Draper, Mr.
Clarksburg, Grey
Lyne, Henry
Clinton, Huron
McGarva, John
Racey & Brother, (J. B. & R. M. Racey)
Stanbury, Thomas
Cobourg, Northumberland
Boswell, J. S.
Gordon, James
Hovey, Stuart
Smallwood, G.
Colborne, Northumberland
Robertson, Donald
Vars, Addison
Conestogo, Waterloo
Snyder, J. B.
Consecon, Prince Edward
Beacraft, J.
Brady, E.
Cooksville, Peel
Parker, H. & M.
Cornwall, Stormont
Adams, P. E.
Macfarlane, Arch. & Co.
Craigvale, Simcoe
Fraser, James
Munsie, Robert
Cressy, Prince Edward
Miller, Robert
Rose, Jacob
Crysler, Stormont
Bingham, C. W.
Johnstone, E. K.
Dalhousie Mills, Glengary
Chisholm, William & Co.
Delta, Leeds
Whitney, J. C.
Dickinson's Landing, Stormont
Hanes, Mrs. A.
Stewart, J. N.
Waterman, Mrs.
Douglas, Renfrew
Bell, George
Dundas, Wentworth
Cooper, Jesse
Crawford, James
Dickie, John
Frawley, Mrs. F.
Graham, Andrew
Hill, R. P.
Hetherington, Jas. & Co.
King, A.
O'Leary, Thomas
Pirie, Geo. M.
Wilson, R. T.
Dunnville, Haldimand
Carlisle, Thomas
Easton's Corners, Grenville
Easton, H. S.
Elora, Wellington
Fraser, J. M. & Co.
Kirk & Clark
Newman, E. H.
Embro, Oxford
Forest, George
Enterprise Addington
Graham, Robert
Erin, Wellington
Vanderlip, J. H.
Farran's Point, Stormont
Roddy, James
Fergus, Wellington
Michie, H.
Pattison, W.
Watt, James
Fitzroy Harbor, Carleton
Campbell, William
Robertson, John
Sommerville, Robert
Florence, Lambton
Morrison, Robert
Forrest, Lambton
Shillington, Joseph
Frankford, Hastings
Gilbert, William
Freiburg, Waterloo
Frank, Anthony
Frank, Lewis
Hug, Christian
Rombach, Ferdinand
Georgetown, Halton
Evans & Robinson
Parker, John G.
Rowe, W. W.
Goderich, Huron
Ferguson, D.
Horton, Henry
Kerr, Wm.
Kirk, J. Y. S.
McKenzie, Geo.
O'Dea, Patrick
Shannon, W. D., & Co.
(W. D. Shannon, & S. Lamontine)
Shephard & Strachan
(J. M. Shephard, & D. C. Strachan)
Wells H. & C.
Grimsby, Lincoln
Partington, Charles
Guelph, Wellington
Copp, James
Brechbill & Macfarlane
(T. Brechbill & D. Macfarlane)
Elliott, Geo. & Co.
(Geo. Elliott, Geo. Hadden, Alex. Hadden)
Kieran Bros. (Jas. Kieran)
McGill & Co., (Wm. McGill & M. Robinson)
Massie, James & Co.
Murphy, James
Smith, A.
Walker, Hugh
Warren, Geo.
Wilkinson, Geo.
Hall's Bridge, Peterboro'
Shaver, E.
Harpurhey, Huron
Laidlaw & McDougall
Harrisburg, Brant
Hurley, Mrs. B.
Haysville, Waterloo
Brown, James
Somerville, Margaret
Hespeler, Waterloo
Ferguson, A., & Co.
Nahrgang, C.
Shaw, A.
Hillsboro', Lambton
Hill, Millward
How, William, sen.
Keenansville, Simcoe
Royall, C. P.
Kemptville, Grenville
Bowers & Co.
Robinson & Co.
Kincardine, Bruce
Cook, I.

Hurdon, F.
Wilson, W. & R.
King, York
Killner, C. L.
Lakeside, Oxford
Beattie, Alexander
Lanark, Lanark
Culross, James
Dobbie, James
Langton, Norfolk
Dedrich, S.
Lindsay, Victoria
Baker, C. L.
Chisholm, John
Dobson & Niblock
Robinson, W. J.
L'Orignal, Prescott
Johnson, S. M.
Labelle, Paul
Millar, John
Lucknow, Bruce
Secord, W. & C.
Madoc, Hastings
O'Flynn, Robert
Norman, Capt.
Young, R. P.
Maitland, Grenville
Borst, Halladay & Co.
Browne, Geo. W.
Martintown, Glengary
McPhaden, Charles
McRae, H. C.
Merrickville, Grenville
Clunie, C. J.
Mill Bank, Perth
Caulfield, T. F.
Millbrook, Durham
Atkins & Co. (H. & J. Atkins)
Gott, James
Graham, William
Mill Roches, Stormont
Snetsinger, John G.
Mitchell, Perth
Gobel, A.
Wallace, Robert
Mono Centre, Simcoe
Wilson, John
Morrisburg, Dundas
Bradfield & Bro.
Burry, John
Empey, C. P.
McDonell & Clement
Mount Forest, Grey
Bell, John
Colcleugh, James
McLaren, D.
Mount Vernon, Brant
Carnes, F.
Napanee, Lennox
Miller, William
Newboro', Leeds
Denby, William
New Dundee, Waterloo
Miller, James
New Hamburg, Waterloo
Scott, Allan J.
Newmarket, York
Jackson, John
Nixon, James
Souter, Alexander
Niagara, Lincoln
Clement, George A.
McCulloch, John
Nithburg, Perth
Brown, William
Liesemer, Henry
North, Lancaster
Leclair, Charles
North Port, Prince Edward
Solmes, Samuel, jun.
Norwichville, Oxford
Catton, Henry
Miller & Co.
Norwood, Peterboro'
Daveluhy, A.
Sheppard, Charles
Nottawa, Simcoe
Gordon, Robert
Oil Springs, Lambton
Crable, R.
Dankes, Isaac
Orono, Durham
Henry, W.
Thornton, T. H,
Owen Sound, Grey
Parker & Cattle
Parker, S.
Pakenham, Lanark
Hartney, James
Smith, Daniel
Paris, Brant
Bullock, Joseph
Gouinlock, Walter
Granton, J.
Hoffman, George & Co.
Watts, C.
Pendleton, Prescott
Stewart, John
Peterboro', Peterboro'
Beatty, Thomas
Campbell, James
Collins, T.
Macdonell, Angus
McNaughton, Duncan
Moloney & Brother
Moloney, M.
Redman, Robert
Watterson, John
Petrolia, Lambton
Danks, Isaiah
Phillipsville, Leeds
Brown, Delorma
Phillips, Delorma
Picton, Prince Edward
Curren, W.
Mulholland, J.
Pleasant Hill, Norfolk
Smith, Henry
Port Burwell, Elgin
Youel, William, & Co.
Port Credit, Peel
Hamilton, James
Port Dalhousie, Lincoln
Cole, Samuel
Port Hope, Durham
O'Neill, J. & R.
Simpson & Read (William Simpson & Wm. Read)
Port Perry, Ontario
Charles, Henry
Prescott, Grenville
McGrory, Edward, Jr.
Moran, Peter
Tracy, W.
Preston, Waterloo
Klotz, Otto
Prince Albert, Ontario
Sinclair, Archibald
Queenston, Lincoln
Hogart, Ira
Wright, Albert
Raglan, Ontario
Hodson, Thomas
Rednersville, Prince Edward
Morden, John H.
Richmond, Carleton
Lewis, Thomas
McLaren, John
Rondeau, Kent
Morris, John K.
Sheldon, W.
Rosemont, Simcoe
Brown, John
Henderson, Thomas
Roseville, Waterloo
Bricker, Henry
Clemens, Jacob
St. Catharines, Lincoln
Goslin, James
Peterson, Robert & Co.
Riley, George
Stinson, Francis
Stocking, J.
St. Eugene, Prescott
Quesnel, Hilaire
St. Mary's, Perth
Adam, John
Beattie, A.
Guest, Robert
Hutton, T.
Treanor, H. & J.
Whelihan, P.
St. Thomas, Elgin
Begg, J. & L.
McAdam, J.
Roe, Peter
Salem, Wellington
Jack, John J.
Sarnia, Lambton
Allair, A.
Gleeson, T.
McCart, Daniel, Jr.
McMahon, P.
Shinners, O'Brian
Wanless, William
Saugeen, Bruce
Douglass, A.
Wallace, William
Seaforth, Huron
Killoran & Ryan (John Killoran & Thos. D. Ryan)
Robertson, W. S.
Veal & Carmichael (F. Veal & R. Carmichael)
Walsh, John & Co.
Shakespeare, Perth
Brown, M.
Dover, J.
Sharon, York
Edmand, John W.
Simpson, William
Simcoe, Norfolk
Perry, Swinton & Co.
Ritchie, Ford & Co.

For Fine Silver and Electro-plated Ware, go to Savage & Lyman's, Cathedral Block, Montreal.

Sleswick, Peel
Campbell, Peter C.
Smith's Falls, Lanark
Donohoe, J.
Shaw, James, Jun.
Terney, P. & Co.
Wall, A. W.
Smithfield, Northumberland
Barber, James R.
Sombra, Lambton
Clark, James C.
O'Regan & Smith
Warden, Jackson
Whiteley, Samuel
Stayner, Simcoe
Laidlaw, J. D.
Read, William
Straffordville, Elgin
Griffin, J. A.
McNaughton, R. J.
Saunders, M. N.
Stouffville, York
Knill, Richard
Laney, William
Stratford, Perth
Brunner, T.
Caven, A.
Clark, John J.
Corcoran, James
O'Higgins, J. P.
Stratford, Perth
Watson, Joseph
Strathroy, Middlesex
Dewan, J. D.
Forbes, Thomas
Goodwin, Abraham
Mears, Thomas
O'Dwyer, P.
Van Staden and Johnston (Wm. G. Van Staden & Alex. Johnston)
Streetsville, Peel
McGregor & Beaty
Summerstown, Glengary
Harper, William
McDonald, R. R.
Renshaw, John
Sunnidale, Simcoe
Switzer, Robert
Tamworth, Addington
Bickwell, Nathan
Teviotdale, Wellington
Miller, M. G.
Thamesford, Oxford
Brown & Co.
Tillsonburg, Oxford
Burns, F.
Trenton, Hastings
Flindall & Co.
Gordon, G. H.
McGuire, J. J.
Pelletier, C. F.
Tullamore, Peel
Orr, John
Tuscorora, Brant
Dennis, David
Tweed, Hastings
Read, James
Tyrconnel, Elgin
Froam, W. F.
Harding, William
Udora, Ontario
Fairfield, A.
Uxbridge, Ontario
Cowan, S.
Vaukleek Hill, Prescott
Cameron, Angus
Vittoria, Norfolk
McCall, J. H.
Walkerton, Bruce
Ambrose, W. & C.
Walton, Huron
Pattison, Robert
Wardsville, Middlesex
Hammond, W. D. & Co.
Urquhart, A. R. & Bro.
Warkworth, Northumberland
Gallagher, Patrick
Hamilton, James
Waterdown, Wentworth
McMonies, James, jun.
Wellesley, Waterloo
Zoeger, John
Wellington, Prince Edward
Flagler, S. W.
Wellington Square, Halton
Graham, Thomas
Whitby, Ontario
Crosby, Henry H.
Farquharson, John
Hamilton, & Co.
Lowes & Powell
Roberts, C.
White Lake, Renfrew
Alston, Henry
Buffam, Henry
Windsor, Essex
Irwin, Boel
McDonough, Wm.
Moore, J.
Neveux, E. L.
Offet, H.
Taylor & Hibler (W. M. Taylor & H. B. Hibler)
Williams, E. G.
Woodstock, Oxford
Forrest, John
Gordon, A.
McIntyre, John
Wroxeter, Huron
Carroll, Cyrus
Hesson, John
Wynford, Wellington
Jack, John T.

WIRE WORKERS.

Brantford, Brant
Field, Francis S.
Fanning, Thomas
Dundas, Wentworth
Greening, Timothy

WOOD SCREW MANUFACTURERS.

Dundas, Wentworth
Billington, J. P.

WOOLLEN MACHINERY.

Ancaster, Wentworth
Egleston, H. & A.

WOOLLEN MANUFACTURERS.

Almira, York
Bournen, John
Almonte, Lanark
Cannon & Watchven
McPhee & King
Rosmond, B. & W.
Ancaster, Wentworth
Crane, J. G.
Egleston, H. & A.
Ellis, Robert
Kelly, Isaac
Slingsby & Co.

Appleton, Lanark
Bredin & Teskey
Arkona, Lambton
Miller & Graham
Ashburnham, Peterboro'
Clark, P. H,
Aylmer West, Elgin
Cluttons, J. J. & S. S.
Baltimore, Northumberland
Chapman, J. M.
Battersea, Frontenac
Vanluven, Cornelius
Belleville, Hastings
Hempy, James
Phippen, J. A. & Bros.
Saunnhill, R.
Cenmiller, Huron
Gledhill, Messrs. E. & J. & T.
Bloomfield, Prince Edward
Saylor, H. B.
Bradford, Simcoe
Barry, J. W. & Son
Branchton, Waterloo
Crawford, William & Co.
Bridgeport, Waterloo
Murray, Adam
Wendling, Jacob
Byng, Haldimand
Scott, George
Byron, Middlesex
Dufton, Stephens, & Co.
Young & Griffith
Caledonia, Haldimand
Lees, Thomas
McKinnon, R.
Camden, East Addiugton
Clark, Samuel
Campbleford, Northumberlid
Mirfield, Jamuel
Campbellville, Halton
Walker, Wm. & Sons
Camifton, Hastings
Smith, Allen S.
Cedarville, Grey
Currell, Robert
Chatham, Kent
Taylor, T. H. & Co.
Traxler, Salem
Chatsworth, Grey
Hogg, John
Clarksburg, Grey
Clark, W. A.
Clifton, Welland
Booth, James
McDonald, John
Robinson, Charles
Parsons, James
Clinton, Huron
Foster, S. R. & Co.
Cobourg, Northumberland
Ontario Wollen Mills, Fraser & Co.
Croydon, Addington
Anderson, James
Ward, Robert
Cumminsville, Halton
Montgomery, William P.
Doon, Waterloo
Watson, Graham
Dundas, Wentworth
Crossland & Brown
Fisher, John
Dunnville, Haldimand
Carpenter, A. R.
Embro, Oxford
McDonald, Charles
McDonald, John
Erin, Wellington
Brown, & Co.
Etobecoke, York
McClelland, Moses
Falkirk, Middlesex
Lambert, R. & Son
Formosa, Bruce
McAulay, M
Frankford, Hastings
Huffman, J. C.
Galt, Waterloo
Howell, D.
Patrick, R.
Robinson, William
Thomson, J. & Co.
Gananoque, Leeds
Colton, R. P.
Wood, J. M.
Georgetown, Halton
Barber, William, & Brothers
Goderich, Huron
Logan, Thomas
Guelph, Wellington
Davidson & Son, (Thomas Davidson, James Davidson)
Robins & Talton
Grafton, Northumberland
Greenwood, H. & G.
Hampton, Durham
Cronkhite, T.
Hawkesbury, Prescott
Hersey, Z. S. M.
Dewitt, William
Hawksville, Waterloo
Hawk, John & Co.
Haysville, Waterloo
Woodhead, Charles
Hespeler, Waterloo
Hespeler, J.
Randall, Farr, & Co.
Holland Landing, York
Ellerby, David
Kilbride, Halton
Montgomery, William P.
Limehouse, Halton
Newton, John
Lindsay, Victoria
Smith, G. W.
Linwood, Waterloo
Wright & Wright
Listowell, Perth
Wade, R.
Lonsdale, Hastings
Ross, J. & J.
Lynden, Wentworth
Clement, Wm.
Meaford, Grey
Williams, James
Merrickville, Grenville
Parnell, J. H., & Co.
Millbrook, Durham
Judd & Wallace
Milton, Halton
Logan & McCann
Mono Mills, Simcoe
McLaughlin, Michael, sen.
Mount Forest, Grey
Lambert, William
Mount St. Louis, Simcoe
Thompson, John
Napanee, Lennox
Perry, McGillivray & Co.
Nassagaweya, Halton
Walker & Sons
New Hamburg, Waterloo
Fisher, Duncan
McKenzie, F. H., & Co.
Newmarket, York
Gorham, Nelson
North Augusta, Grenville
Bellamy, John B.
Odessa, Addington
Booth, B. A.
Booth, John K.
Booth, Mrs. Joshua
Orangeville, Wellington
Stephenson, John
Orono, Durham
Dyer, James
Perrytown, Durham
Davis, Petrie & Co.
Plattsville, Oxford
Warnock, Farrand & Co.
Poole, Perth
Miller, Robert
Port Dover, Norfolk
Brooks, J.
Pitts, J. N. & Co.
Port Hope, Durham
Barrett, Wm.
Craig, William, & Sons (T. Dixon & Wm. Craig, jun.)
Hamilton, R.
Port Perry, Ontario
Young, C. F.
Preston, Waterloo
Wahn & Erb
Wright, George
Rosebank, Brant
German, Geo. & Alvey
St. Catharines, Lincoln
Abell & Wilkerson
St. Johns, Middlesex
Green & Son
St. Marys, Perth
Box, Carter & Co. (Richard Box, George Carter & John Harrison)
Gilpin, Thos. R.
McIntosh, Gilbert
St. Thomas, Elgin
Comfort, Hiram
Singhampton, Grey
Sing, Josiah R.
Stayner, Simcoe
Walton, Matthew
Stratford, Perth
Ross, John
Scott, John A. & Co.
Stewart, J. & Co.
Strathroy, Middlesex
Hall, William
McIntosh & Murray (A. J. G. McIntosh & W. H. Murray)

For Fine Silver and Electro-plated Ware, go to Savage & Lyman's, Cathedral Block, Montreal.

Robbs & Koyle (A. Robbs & G. B. Koyle)
Smith Bros. (E. H. & L. H. Smith)
Streetsville, Peel
Barber Wm. & Brothers
Sutton, York
England, George
Indiana, Haldimand
Thompson, David
Innisville, Lanark
Codi, A. & G.
Tamworth, Addington
Copeland, James
Jones, Richard
Thamesford, Oxford
Sugden J. & Son
Tillsonburg, Oxford
Harris & Williams
Udora, Ontario
Brown, William
Vittoria, Norfolk
Henton, G.
Walkerton, Bruce
Logan, William
Waterloo, Waterloo
Paton & Bricker (Andrew Paton & Benj. Bricker)
West Flamboro, Wentworth
Birkenshaw, George
West Woolwich, Waterloo
Wenger & Weaver
Windsor, Essex
Rolff, William
Winterbourne, Waterloo
Benner, Jacob
Wroxeter, Huron
Forsyth & Lees
Wynford, Wellington
McSloy, William

WOOD AND WILLOW WARE.

Beaverton, Ontario
Shilling, James & Sons
Caintown, Leeds
Dickey, Hugh
Campbellford, Northumberland
Rosenblath, John
St. Jacob's, Waterloo
Riehl, August
Inkerman, Dundas
Crowder, William
Lambeth, Middlesex
Cahult, John
New Hamburg, Waterloo
Hoffner, John
Pleasant Hill, Norfolk
McCormick, John
Spring Arbour, Norfolk
McCormick, John
Trenton, Hastings
Frith, John
Shoemaker, Joseph
Uxbridge, Ontario
Button, A. P. & Co.
Wilkesport, Lambton
Highland, John
Wroxeter, Huron
Phippen, George

For Fine Watches & Jewellery, go to Savage & Lyman's, Cathedral Block, Montreal. (See card.)

CI

Acc
Beaucham
Chapeleau
Dagg, Cha
Fabre & G
Graham, I
Horne, Ge
Lovell, Jol
Miller, Rol
Parslow, J
Rolland, J.
Tuttle, E.
Weir, Rob

Andrews, I
Barton, Jol
Bell, Georg
Court & M
tosh) 12
Farquhar, I
Fisher, Fra
Glackmeyer
Gordon, Wi
Greenshield
Gundlack, A
Hewitt, Wil
Hopper, Wi
Gill Colle
Irvine, J. &
Johnson, Th
Macfarlane,
Macintosh,
D'Armes
Maxwell, W
Nash, Henry
Plimsoll, Jo
Primet, Ale
Rosevear, W
Stewart, An
Stewart, Rol
Whyte, John

A
Canada Rail
James

Abbott, Hon

SHIRT

CANADA EAST
CLASSIFIED DIRECTORY.

CITY OF MONTREAL.

Account Book Manufacturers.

Beauchamin & Valois, 237 St. Paul
Chapeleau, Zephirin, 174 Notre Dame
Dagg, Charles G. 60 St. François Xavier
Fabre & Gravel, 46 St. Vincent
Graham, Robert & Co. 47 St. Francois Xavier
Horne, George, 71 St. Francois Xavier
Lovell, John, 23 & 25 St. Nicholas
Miller, Robert, 79 St. Francois Xavier
Parslow, John, 442 St. Paul
Rolland, J. B. & Son, 12 St. Vincent
Tuttle, E. C. 411 St. Paul
Weir, Robert, 39 Great St. James

Accountants.

Andrews, F. H. 23 Sanguinet
Barton, John C. 390 Dorchester
Bell, George (J. D. Anderson) 124 Gt. St. James
Court & Macintosh (James Court & John Macintosh) 12 Place D'Armes
Farquhar, R. A. 117 St. Dominique
Fisher, Francis, 17 St. Edward
Glackmeyer, Frederick, 30 St. Dominique
Gordon, William F. 108 Perthius
Greenshields, Henry, 185 St. Catherine
Gundlack, A. F. 82 St. Dominique
Hewitt, William, 58 St. François Xavier
Hopper, William, 2 Cambridge Terrace 71 McGill College avenue
Irvine, J. & Co. 33 St. Sacrament
Johnson, Thomas R. 44 Little St. James
Macfarlane, David, 3 Roxbury Terrace
Macintosh, John (Court & Maciptosh) 12 Place D'Armes
Maxwell, William, 403 St. Paul
Nash, Henry P. 378 St. Dominique
Plimsell, John, 12 Place d'Armes
Primet, Alexandre, 147 St. Constant
Rosevear, W. H. 344 Lagauchetiere
Stewart, Andrew B. 17 St. Sacrament
Stewart, Robert, 206 St. Urbain
Whyte, John, 17 St. Sacrament

Advertising Company.

Canada Railway Advertising Co., 67 Great St. James

Advocates.

Abbott, Hon. J. J. C., Q.C., M.P.P., 47 St. John
Alary, Damase, 10 Little St. James
Andrews, H. O., 41 Little St. James
Archambault, C. & F. 43 St. Vincent
Archambault & Desaulniers, 30 St. Vincent
Armstrong, James, 315 St. Lawrence Main
Audet, Alphone, 60 Little St. James
Austin, Henry W. (McKay & Austin) 34 Little St. James
Barnard, Edmund, 487 Craig
Bates, J. & W. A. (John, jr., & Wm. A. Bates) 65 Little St. James
Belanger & Desnoyers (Louis Belanger & Mat. C. Desnoyers) 10 Little St. James
Belanger & Desjardins, 19 Cote St. Lambert, cor Little St. James
Belle, J. A. Achille, 11 St. Lambert
Bellemare, Raphael, 27 St. Vincent
Bethune Strachan, 55 Little St. James
Biband, J. J. E. 659 St. Lawrence Main
Bleakley John, 41 Little St. James
Bondy & Fauteux, 585 Craig
Bourgoin N. 21 St. Vincent
Bouthellier, Jude, 45 Inspector
Boyer, Arthur, 42 Sanguinet
Brousseau, J. Bt. 53 Little St. James
Browne, Dunbar, 66 Little St. James
Brunet, Alexis, 34 Little St. James
Butler, T. P. bds 91 St. Urbain
Campbell, John, 42 Beaudry
Cartier, Pominville & Betournay, (Hon. G. E. Cartier, F. P. Pominville & L. Betournay) 43 St. Vincent
Charpentier, M. E. 6 Little St. James
Cherrier, C. S. Q.C., 15 St. Vincent
Choquet, Amb. B.C.L., 41 Little St. James
Clarke, Henry J. 192 Notre Dame
Cowan, Robert C. 50 Little St. James
Cramp, G. B. 41 St. Vincent
Cross & Lunn, (Alexander Cross & Alexander H. Lunn) 57 Little St. James
Curran, John J., B.C.L. 54 Little St. James
Daoust, Charles, 9 St. Therese
Daunais, P. P. 66 St. Gabriel
Davidson, Charles P. 41 Little, St. James
Day & Day, 192 Notre Dame
De Beaumont, Alfred, 501 St. Catherine
Delisle, Alexander M. 65 Little St. James
de Lorimier, Charles C. 41 Little St. James
de Lorimier Taucrede, C. 41 Little St. James
Denis, Paul, M.P.P. 43 St. Vincent
Denis & Truesdell, 43 St. Vincent

SHIRTS AND COLLARS WHOLESALE. W. A. SMITH & Co, MONTREAL.

Deseve, Alexander, sen. St. Henry, Tannery West
Desjardins, Alphonse, 66 St. Gabriel
Desjardins, Arthur, 127 St. Lawrence, Main
Devlin Bernard, 40 Little St. James
Dodoin & Lacoste, 6 Little St. James
Doherty, Marcus, 73 Little St. James
Dorion & Dorion, 15 St. Vincent
Dorman, S. W. 32 Little St. James
d'Orsonnens, G. 10 Little St. James
Doutre & Doutre 20 St. Gabriel
Driscoll, Henry, 14 Richmond Square
Driscoll, Netterville, 14 Richmond Square
Duhamel, Joseph, 28 St. Vincent
Dumas, Norbert,, 481 St. Joseph
Dunlop & Brown, 66 Little St. James
Dunlop, C. J. 66 Little St. James
Dunlop, John, 66 Little St. James
Durand, Nephtali, 73 Little St James
Galarneau, Joseph A. 43 St. Nincent
Garault, Maxime, 35, St. Vincent
Gauthier, Theophile, 41, St. Vincent
Gilman, Francis E., 41, Little St. James
Girouard, Désire, 16, Little St. James
Globensky, Ben. J. A., 30, Little St. James
Goedike, Denis B., 34, Beaudry
Grenier, A. Wolfred, 16, Little St. James
Guenette, Francois, 49, Little St. James
Hart, Adolphus M., 40, Durocher
Hart, Reuben M., 50, Little St. James
Himsworth, C. G., 468, St. Catherine
Houghton, John G. K., 60, Little St. James
Hubert, Richard A. R., 6, Little St. James
Hudon, Hyacinthe, 41, St. Vincent
Ibbotson, Henry J., 80, Papineau Road
Jetté, L. A., 42, St. Vincent
Jodoin & Lacoste, 6, Little St. James
Johnson, F. G. Q. C., 916, Dorchester
Jordan, John A., 26, Berthelet
Joseph, J. O., 44, Little St. James
Judah, Henry, 51, Little St. James
Judah, Thos. S , Place d'Armes hill, cor. Craig
Kelly & Dorion, (John P. Kelly & P. A. A. Dorion) 16, Little St. James
Kerr, William H., 50, Little St. James
Kirby, James, 39, Little St. James
Labelle & Labelle, 49, Dittle St. James
Labriche Viger, Hon. Louis, M.P.P., 53, Little St. James
Laflame, R. & G. (Rodolphe & Godfroy
Laframboise, Hon. Maurice, 32, Little St. James
Laframboise & Joseph, 32, Little St. James
Lafrenaye & Armstrong, 9, Little St. James
Lambe, W. B., 43, St. François-Xavier
Lanctôt & Lauriers, 24, St. Gabriel
Lanctôt, Médéric, 336 Craig
Leach, David S. 63 Little St. James
Leach, Robert A. 63 Little St. James
Leblanc, Cassidy & Leblanc, 486 Craig
Lefebvre, Frederick, 41 St. Vincent
Legendre & Mongeau, 41 Little St. James
Legendre, Napoleon, 41 Little St. James
Lesage, Simeon, 34 Little St. James
Loranger & Loranger, 29 St. Vincent
Lusignan, Charles A. 31 Berri
McCoy, Hugh A. 73 Little St. James
Macdonell, Peter L. 436 St. Catherine
Macdonald, Richard, Place d'Armes hill
MacIver, M. 43 St. Vincent
Macrae, George, 42 Little St. James
Mackay & Austin (Rubert Mackay & Henry W. Austin) 34 Little St. James
McLaren, John R. 525 Sherbrooke
Marchand, Médéric, 43 St Vincent
Marsan, A. T. 52 St. Gabriel
Meilleur, A. 41 St. Vincent
Mireault & Lacoste, 35 St. Vincent
Monk, G. H. 43 St. Vincent
Monk, John, 34 Little St. James
Moreau, Ouimet & Chapleau, 27 St. Gabriel
Mousseau & David (Jos. A. Mousseau & Laurent O. David) 10 Little St. James
Nadeau, Adolphe, 2 Little St. James
Nagle, Sarsfield B. 60 Little St. James
Normandeau, L. J. B. 43 St. Vincent
Nye, Thomas, Little St. James
O'Keefe, George, 132 Amherst
Ouimet, Adolph, 21 St. Vincent
Panet, P. Louis, 226 Chatham
Pariseault, Charles A. 43 St. Vincent
Perkins & Stevens (J. A. Perkins, Jr. B.C.L. & G. W. Stevens, B.C.L.) 60 Little St. James
Perrault, Charles Ovide, 38 St. Vincent
Phelan, James J. 978 St. Catherine
Picke, E. W. 6 Little St. James
Popham, John, 66 Little St. James
Poutrain, S. bds St. Lawrence Hall
Ramsay, Thomas K. 63 Little St. James
Réné, Dominique, 81 St. Hubert
Ricard, Frs. J. D. 49 Little St. James
Ricard, Louis, 423 Craig
Richer, Ovide, 331 Mignonne
Ritchie, Thomas W. (Rose & Ritchie) 51 Little St. James
Rivard & DeMontigny, 41 St. Vincent
Rivard, Severe, 28 St. Louis
Robertson, A. & W. (Andrew & William W. Robertson) 54 Little St. James
Rochon, Charles A. 41 St. Vincent
Rodier, C. S. 291 St. Antoine
Rose & Ritchey (Hon. John Rose & Thomas W. Ritchie) 51 Little St. James
Royal, Joseph, 45 St. Louis
Roy, Euclide, 182 Notre Dame
Roy, Roner, 479 St Joseph
Roy & Joseph (Rouër Roy, Q.C. & Gershom Joseph) 41 Little St. James
Ryan, Matthew, 1 Place d'Armes Hill
St. Amand, Alexis, 293 Notre Dame
Sabourin, Ernst, 53 Little St. James
Seneçal, Ryan, & DeBellefeuille, 7 & 9 St. Vincent
Sicotte & Rainville, 66 St. Gabriel
Sexton & Boyd, 295 Notre Dame
Snowdon & Gairdner (H. L. Snowdon & W. F. Gairdner) 39 Little St. James
Stephens, Sheldon, Riviere St. Pierre
Stuart, Henry, Q.C., 8 Ste Thèrise
Taylor, Hugh, 12 Place D'Armes
Torrance & Morris, (Fred. W. Torrance & John L. Morris) 59 Little St. James
Trudel F. & A. 6 Little St. James
Trudel, Ed. 325 St. Nicholas Tollentin
Turgeon, Joseph O. 74 Sanguinet
Valliers, Henry B. 318 Craig
Valois, Arthur Edward, 49 Little St. James
Viger L. Labreche, 53 Little St. James
Vilbon, Chas. A. St. Lawrence, St. J. Bte. village
Walsh, Thos. J. 40 Little St. James
Wurtele, Jonathan S. C. 51 Little St. James

Agents, Ale and Porter.

Dawes, M. C. 30 St. Alexander

FINE DRESS SHIRTS AND COLLARS. W. A. SMITH & Co., MONTREAL.

Stewart, W. J. 315 St. Paul

Agents, Alexander's Kid Gloves.

Hua & Richardson. 52 & 54 St. Peter

Agents, American Bank Note Company

Burland, Lafricain & Co. 117 St. François Xavier

Agent, Axe and Edge Tools.

Evans, John Henry, (axes and edge tools) 463 St. Paul

Agents, Books.

Stockman, Andrew H. 373 St. Dominique
Wilson, Thos. L., 80 St. François Xavier

Agent, Boots and Shoes.

Cochrane, A. McK., Agent Penetentiary Boot and Shoe Works, 496 St. Paul

Agent, Bristol's Sarsaparilla.

Devins & Bolton, 193 Notre Dame

Agent for Brockseeper's Patent Gas Burner.

Lamphear, H. P. 81 Notre Dame

Agents for Brook's Thread.

Arthur, Alexander, (sole) 416 St. Paul

Agents, Burns French Harmoniums.

Davie, C. H. & Co. 32 St. Nicholas

Agent Canada Glass Co.

Cochrane, A. McK. 494 to 498 St. Paul

Agent Canada Rubber Co.

Farley, A. M. Papineau Square

Agent, Carriage Springs.

Evans, John Henry, 463 St. Paul

Agent, Cartage

Shedden, John, 88 McGill

Agent Cement & Water Lime

Bonner, Isaac, 85 Common

Agent Champagne

Fournier, Jules, 420 St. Paul

Agent Church Bells

Evans, John Henry, 463 St. Paul

Agents Commercial

Duncan, Clark, & Scott, 39 St. Francois Xavier

Agents Commission.

(*See also Commission Agents.*)

Alport, F. W. 25 Hospital
Boyd, Robert W. 58 St. François Xavier
Bryson, T. M. 31 St. François-Xavier
Charlebois, A. & A. B. 24 St. Sacrament
Cowan, Alexander, 671 Dorchester
Hanson, Charles, Guy, nr. Dorchester
Hill, W. Galt, & Co. 509 St. Paul
Lusher, Edward, 767 St. Catherine
Maclean, David E. & Co. 4 St. Nicholas
Maitland & Co. (Robert Maitland & Thomas Winters), 3 Place d'Armes
Merry, W. A. 307 Commissioners
Meyn & Wulff, (Frederick Meyn & John F. Wulff), 3 Royal Insurance Buildinds
Reed, William, 309 Commissioners
Smith & McCulloch, 18 and 20 Hospital
Stanway & Norris, 16 St. John
Swales, H. E. Custom House Square, cor Commissioners

Agents, Crown Timber.

Belle, Charles E. 42 Little St. James

Agents. Custom.

Bryson, T. Maxwell, St. François-Xavier
Davis, Nelson, 9 Gillespies Buildings, Common cor Port
Handyside & Co. 309 Commissioners
Merry, W. A. 307 Commissioners
Reed, William, 309 Commissioners

Agents, Down's Vegetable Balsamic Elixir

Henry, John F. & Co. 515 St. Paul

Agents, Drugs.

Goodhugh, W. S. & Co. 25 Hospital

Agent, Drumpeller's Scotch Iron Co.

Forbes, A. H. 107 Queen

Agents, Emigration.

Daley, J. H. 309 Commissioners, h 155 Bleury

Agents, Estate.

McKay, Henry, 1 Exchange Court, rear 10½ Hospital
Prevost, Amable, 266 & 268 St. Paul
Stoddart, D. R. 48 Great St. James

Agents, Express

Irish, D. T. General Agent, Canadian
Irish, D. T. General Agent, Cheney, Fiske & Cos.
Irish, D. T. General Agent, National, 7 & 9 Place D'Armes

PAPER COLLARS, WHITE AND COLORED. W. A. SMITH & Co, MONTREAL.

Agents, Flour.

Lee, Charles, 30 Foundling

Agent, Freight.

Bonner, Isaac, Montreal and Ottawa Forwarding Company, 85 Common
Charlebois, P. G. 18 Foundling
Northern Freight Express Line (N. Y.) W. A. Merry, 307 Commissioners

Agents, French Medicines

Devins & Bolton, 193 Notre Dame

Brick and Drain Tile Company.

Forbes, A. H., 107 Queen

Agents (General)

Besson, Chas. L., 51 Bleury
Bourdon, Octave, 245 St. Dominique
Corke, J. H., & Co., 17 St. Francois-Xavier
Doughty, Jas. I., Wellington, nr Magdalen
Graham, D., 60 Union Place & 104 Union av.
Griffith & Grant, 52 St. Francois-Xavier
Hunsicker, Jacob E., 12 William, cor Grey Nun.
Harkin, John, 304 St. Bonaventure
Hunter, David, 135 St. Constant
Keilly, Martin, 38 St. Alexander
Lindsay, Wm., 309 Commissioners
Macdonald, Wm., 48 Great St. James
McCuaig, John F., 81 & 82 Common
McDonald, Alex., 8 St. Bonaventure
McGinnis, John, 141 College
Marriage, Walter, 30 Lemoint
Mercier, M. E., 43 St. Vincent
Noad, James S., & Co., 48 St. Peter
Porcheron & Comte, 64 St. Francois Xavier
Ramain, Peter Z., 360 Dorchester
Ryan, Daniel, 90 William
Smith & McCulloch, 20 Hospital
Stephenson, James, 115 St. Antoine
Toby, Joseph, 46 St. Andre
Turner, Wm., 80 St. FrancoisXavier
Whalley, Benjamin, & Co., 7 Lemoine
Whitby, H. C. H., 485 St. Lawrence Main
White, T., 17 St. Sacrament
Wood, William, Box 899, Post Office

Agents (Hardware.)

Evans & Son, 10 St. Nicholas
Hutton, James, & Co., 17 St. Helen
Kilby, R. H., 348 St. Paul
Round, Wm. C., (John Round & Son) 13 Lemoine

Agent (Hawley & Burr) Boston Smoked Salmon.

Dufresne & McGarity, 228 Notre Dame

Agents Hubbel's Golden Bitters.

Devins & Bolton, 193 Notre Dame

Agents, Insurance.

Abbott, Harry, 59 Great St. James
Brault Charles A., 81 Bleury
Chaffee, A. B., General Agent Hartford and Travellers Insurance Cos., h 183 Bleury
Chapman, Henry & Co., 22 St. John
Comte Ant., Mutual Fire Insurance Company of the city of Montreal, 2 St. Sacrament
Cuvillier, A. C. & Co., 5 Cuvillier Court, 19 St. Sacrament
Duncan, Clark & Scott, 39 St. François Xavier.
Duncan, Henry & Co., 39 St. François Xavier
Gault, M. H., Agent British America Fire and Marine, 80 St. François Xavier
Gillispie, Moffatt, & Co., 310 to 316 St. Paul, and 251 & 253 Commissioners
Gordon, Wm., 50 St. Elizabeth
Griffith & Grant, 52 St. Francis Xavier
Hampson, Robert, 8 Common
Hart Theodore, 33 St. Nicholas
Hobbs, Wm., General Agent Lancashire Fire and Life Insurance Co., 23 St. John
Janes W. D. B., 33 St. Nicholas
Jones, Joseph, Agent Britania Life Assurance Co., 44 Little St. James
Lmyan, S. J., Agent Union Mutual Life (Boston,) 29 & 31 St. John
MacDougall & Davidson, General Agents. North British and Mercantile Insurance Co., 2 and 3 Merchants Exchange
Molson, Alexander, General Agent International Life Assurance Co., 117 St. François Xavier
Morland, Watson & Co., 385 & 387 St. Paul
Prentice, Moat & Co., 13 & 15 St. Sacrament
Rintoul, Wm. H, General Agent Imperial Fire Insurance Co., 87 St. François Xavier
Routh, H. L., General Agent, Royal Insurance Co. Royal Insurance Buildings, 2 Common
Simpson & Bethune, General Agents London and Lancashire Insurance Co., and Security Marine Insurance Co., 104 St. François Xavier
Stevenson, A A. 70 St. François Xavier
Taylor Bros. 13 & 15 Merchants Exchange
Wood, Robert, 83 St. François Xavier

Agents, Iron Co. of Glasgow.

Buchanan, I. & Co. Royal Insurance Buildings, Common

Agent (Islet St. Maurice Forges.)

Prevost, Amable, 266 & 268 St. Paul

Agent (Judson's London Family Dyes.)

Devins & Bolton, 193 Notre Dame

Agents (Land and Estate.)

Arnton, John J. 82 St. François Xavier
Baudry, Joseph A. U. 30 St. Gabriel
Baudry, J. A. W. 30 St. Gabriel
Couillard, J. B. 20 St. Gabriel
David, Guillaume, 82 St. Hubert
Devany, Lawrence, 267 Notre Dame
Johnson, Thomas R. 44 Little St. James
Lionnis, H. & E. 30 St. Gabriel
Muir, Geo. B. 30 St. François Xavier
Pringle, J. H. 25 Great St. James
Stodart, David R. 48 Great St. James
Taylor Brothers, 13 & 15 Merchants' Exchange Buildings
Turner, William, 80 St. François Xavier

Agents for (Limited) Iron & Steel Works of C. Cammell & Co.

Waddell & Pearce, 27 St. John

For Shirts and Collars, and Paper Collars, go to W. A. Smith & Co., Montreal.

Agents (Magnetic Zinc Co.)

Crathern & Caverhill, 349 St. Paul

Agents (Manufacturers').

Adams, C. K. 447 St. Paul
Bell, Duncan, Evans' Court, St. Paul
Brady, Frederick J. 8 St. Sacrament
Cochrane, A. McK. 494 to 498 St. Paul
Cundill, Francis, 32 Lemoine
Drescher, Henry, 24 Lemoine
Duncan, Clark & Scott, 39 St. François Xavier
Evans, Edwyn, 10 Hospital
Evans & Evans, 455 St. Paul
Evans, John Henry, 463 St. Paul
Feldtmann & Co. 9 Hospital
Foulds & Hodgson, 368 & 370 St. Paul
Fraser, Francis, 28 St. Sulpice
Fuller, Thomas & Co. 403 Commissioners and 482 St. Paul
Gardner, Robert, 48 to 54 Nazareth
Goodhugh, W. S. & Co. 25 Hospital
Hayes, Andrew, 356 St. Paul
Hope, J. T. & Co. 315 St. Paul
Hutton, James & Co. 17 St. Helen
Kilby, R. H. 348 St. Paul
Kinmond, W. L. & Co. 4 Exchange Court, rear 10 Hospital
Lockhart, James, 5 St. Sacrament
Mackenzie, Richard, Royal Insurance Buildings 2 Common
Marriage, Walter, 30 Lemoine
Morgan, Jas. Vaughan, 23 Hospital
Morland, Watson & Co. 485 & 487 St. Paul
Morrice, David. 52 St. Peter
Paterson, J. 6 St. Sacrament
Porteous & Co. 6 St. Sacrament
Rankin, John, 14 St. Helen
Smith & McCulloch, 18 & 20 Hospital
Stewart, W. J. 315 St. Paul
Thayer, Jesse, Jun. 540 St. Paul
Thompson, B & S. H. 12 Lemoine
Thorne, Chas. T. 96 St. Francois Xavier
Waddell & Pearce, 27 St. John
Walker, Joseph, 21 St. John
Whalley & Woods, 7 Lemoine

Agent, Marshall Wylies Patent Iron Tubes.

Forbes, A. H. 107 Queen

Agent, Mining Tools.

Evans, John Henry, 463 St. Paul

Agent, Morse's Soda Water Apparatus.

Lyman, S. J. & Co. 29 & 31. St. John

Agent, Murray & Lanman's Florida Water.

Devins & Bolton 139 Notre Dame

Agents for William Clark & Sons Needles, Fish Hooks, &c.

Edmonds, George, & Co. 315 St. Paul
Stewart, W. J. 315 St. Paul

Agent Patent Medicines.

Devins & Bolton, 139 Notre Dame
Henry, John F. & Co. 515 St. Paul

Agent, Penitentiary Furniture.

Hill & Burland, 364 Notre Dame

Agents Pianos.

Seebold, George, 13 Place D'Armes

Agent, Plane Manufacturers.

Bryson, Alexander, jr. 409 St. Paul

Agents, Powder.

Evans & Evans, 455 St. Paul

Agents, Printing & Publishing Cos.

Ferrie, Archibald & Co. 447 St. John

Agent, Pumps.

Evans, John Henry, 463 St. Paul

Agent, Radner's Forges of Railway Wheels.

Fauteux, L. G. 20 Foundling

Agents, Railway.

Babbitt, J. C. 30 Great St. James
Cardinal, R. L. ticket, G.T.R. 130 St. Bonaventure
Doran, S. James, freight apt. G. T. R. Riviere St. Pierre Road
Ireland, Henry W. 409 St. Paul
Luttrell, Richard, 99 Duke
O'Brien, William, 19 Place D'Armes
Swales, H. E. Custom House Square cor. Commissioners

Agent (Safe.)

Hutton, James, & Co, 17 St. Helen

Agent (Sail Canvas.)

Stewart, W. J., 315 St. Paul

Agent (Sawing Machines.)

Terwilliger, J. M., 459 Notre Dame

Agents (Sewing Machines.)

Lawlor, J. D., 65 St. Sulpice
Sanders, Henry, 141 Great St. James
Scott, S. B., & Co., 422 Notre Dame
Valentine & Co., 387 Notre Dame

Agents (Shipping.)

Burns, James, & Co., 18 Foundling
Davis, Nelson, 9 Gillespie's Buildings, Common, cor Port
Folingsby & Williamson (J. B. Folingsby & Jas. Williamson) 17 to 23 William
Freer, Boyd & Co., 13 Common
Hampson, Robert, 8 Common
Inglis, James, Young's Buildings, 6 William
Laidlaw, Middleton & Co. 43 St. François Xavier
Macfarlane, Andrew, & Co., 450 St. Paul & 371 Commissioners
Maclean, David E., & Co, 4 St. Nicholas
McCuaig, John F., 81 & 82 Common

McCulloch, Brothers, 17 St. Sacrament
Miller, J. O., Copland & Co., Queen, cor Wellington
Sidey & Crawford, 33 St. Nicholas
Stark, C. A., & Co., 10 St. Nicholas
Wilson, Willis & Co., Royal Insurance Buildings, 2 Common

Agents (Ship and Steamship.)

Allan, H. & A., Montreal Ocean Steamship Co., Common, cor Youville
Babbitt, J. C., 30 Great St. James
Charlebois, Pierre G., 12 Foundling
Copeland, C., 5 Common
Feldtmann & Co, Hamburg American Packet Co., 9 Hospital
Gillespie, Moffatt & Co. 310 to 316 St. Paul, and 251 & 253 Commissioners
Hamburg American Packet Co. Feldtmann & Co. general agents, 9 Hospital
Heubach, George, acting agent W.K. Dickinson's Line, office Lachine Canal Basin
Ireland, Henry W. 409 St. Paul
Lamere, J. B. (manager) Richelieu Co. 203 Commissioners
McMartin, John, general agent American Express Line, 67 Common
Milloy, Alex, general agent Canadian Inland Steam Navigation Co. 53 Great St. Sames
Phillips & Co. Liverpool, New York and Philadelphia, St. Sacrament, cor St. Nicholas
St. Dizier, H. ticket agent American Express Line, 93 Great St. James
Shaw, G. & D. Royal Insurance Buildings, 2 Common
Shepherd, Captain, R. W. president Ottawa River Navigation Co. 153 Great St. James
Smith, John, 498 Lagauchetiere
Henshaw, F. W. agent Boston Packet Ships, 8 St. Sacrament
McCunig, John F. agent Bay of Quinte and River St. Lawrence Steamboat Co. 81 & 82 Common
McCunig, John F. agent Old Black Star Line Sailing Packets bet New York and Liverpool, 81 & 82 Common
McCunig, John F. agent Provincial Government Steamship Co. 81 & 82 Common
Watier, Isaie, 8 St. Dominique

Agents, Spikes and Rivets.

Evans, John Henry, 463 St. Paul

Agent, St. Leon Mineral Water.

Harte, James A. 396 Notre Dame

Agents, Self Rocking Cradle.

Carlisle, J. 402 Notre Dame

Agent, Tow-boat Co.

Davie, W. T. agent St. Lawrence Tow-Boat Co. 315 Commissioners
St. Lawrence Tow-Boat Co. W. T. Davie, agent, 315 Commissioners

Agents, Transportation Co's.

Copeland, E. M. 5 Common
McCunig, John F. agent Northern Transportation Co. of Ogdensburg, 81 & 82 Common

Agents, Twines.

Hope, J. T. & Co. 315 St. Paul

Agents, Underwriters.

Chapman, Henry & Co. agents for Lloyds, and Glasgow Association of Underwriters, 22 St. John

Agent for Vicat's Insect Annihilator.

Doucet, E. H. 485 Craig

Agents (Victoria Rope Walk).

Crathern & Caverhill, 349 St. Paul

Agents (Viger's Refined Cheese).

Dufresne & McGarity, 228 Notre Dame

Agents (Wines and Brandies).

See also Wines and Liquors.

Chapman, Henry & Co 22 St. John, cor Hospital
Dufresne & McGarity, 228 Notre Dame
Fournier, Jules, 420 St. Paul
Reuter, Lionnis & Co. agents for A. Piper & Dotti, Cognac, Bruch, Foucher & Co. Mareuil Champagne, Milton & Co. Marseilles, A. Piper & Dotti, Bordeaux, 14 & 16 Hospital

Agents (Wolfe's Schiedam Schnapps).

Thompson, Murray & Co. 42 St. Sacrament

Agent (Woollen Manufacturers').

Cochrane, A. McKay, 496 St. Paul
Hobbs, William, 23 St. John

Agricultural Implements.

Agricultural Warehouse, William Evans, over St. Ann's Market
Johnson, William, 16 to 22 Nazareth
Kerr, Robert & Co. 209 McGill
Munro, Daniel, 61 Legauchetiere
Rodier, C. S. 62 St. Martin
Soly & Courtois, 137 Mill

Albums.

Sadlier, D. & J. & Co. (Henry Fenton, manager,) 336 & 338 Notre Dame
Worthington, Richard, 30 Great St. James

Architects and Surveyors.

Berlinguette, Louis F. 322 St. Lawrence Main
Baudry, J. A. W. 30 St. Gabriel
Bourgeau, Victor, 341 Lagauchitiere
Browne, John James, 558 Craig
Buchanan, John, 76 Berri
Farquhar, Henry J. 99 St. Urbain
Footner, Wm. 361 Notre Dame
Fowler & Roy, (Alex. G. Fowler & Victor Roy) 96 St. François Xavier
Garven, James, jr. 48 Great St. James
Hopkins' John W. 59 Great St. James
Hutchinson, Alex. C. Mechanics' Institute Buildings, 108 Great St. James
Kay, James, 160 St. Antonie
Laroy, Edward, 315 St. Mary

Lawford & Nelson (Fred. Lawford, & James Nelson, 51 Great St. James
Legge, Windeyer & Savage, (Chas. Legge, Rich. C. Windeyer & Joseph Savage) 48 Great St. James
Leprohon, E. A. 164 St. Domininque
Leprohon Xavier, 164 St. Domininque
Levesque, Ad. 34 Little St. James
Marcotte, Charles, 2 Little St. James
Pringle, J. H. 25 Great St. James
Scott, Thomas S. 44 Little St James
Thomas, Bros. 25 Great St. James
Wait, Samuel, 14 Latour
Wells, James, 30 Union av

Artificial Teeth Manufacturer.

Edwards, Dr. Nelson, 304 Notre Dame

Artists.

Bourassa, Napoleon, 161 St. George
Duncan, James, 100 St. Louis
Footner Mrs. & daughter, 359 Notre Dame
Fraser, John A. 208 St. Urbain
Fraser, William, 127 Nazareth
Hancock, Hubert, 67 Great St. James
Hawksett, Samuel, 100 German
Holdstock, A. 89 St. Charles Borromee
Jacobi, O. R. Place D'Armes Hill
Larocque, Zephirin, 77 Montcalm
Notman, John S. 4 Peel Terrace
Raphael, William, 98 German
Sandham, Henry, 216 St. George
Smith, Horace S. 64 City Councillors

Artists Materials.

Dawson, Bros. 55 Great St. James

Artist and Trade Chemist.

Seymour, Harry V. S. 232 Colborne Avenue

Assignees, Official.

(*See Official Assignees.*)

Assurance Companies.

(*See Insurance Companies.*)

Auctioneers and Commission Merchants.

Aitken, Samuel M. 532 Craig
Arnton, John J. 82 & 84 St. Francois Xavier
Auchterlonie, Alex. J. 525 St. Paul
Benning & Barsalou (Jas. Benning & Joseph Barsalou) 90 St. Francois Xavier
Brown & Co. 459 Notre Dame
Cuvillier & Co. 17 St. Sacrament
Devany, Lawrence, 267 Notre Dame
Eastty, William E. 24 & 26 St. Peter
Hill & Burland, 364 Notre Dame
Jones, J. M. (Tattersalls) 64 Great St. James
Kearney, Patrick J. 69 St. Patrick
Leeming, John & Co. 364 Notre Dame
McGregor, Gregor, 459 & 461 St. Paul
Pardellan, Jean Bte, 81 St. Paul
Ramore, James F. 292 Notre Dame
Scott, James, Hochelaga
Shaw, Henry J. 70 St. Francois Xavier
Shipway, J. G. 445 St. Paul

Auger Maker.

McGreevey, John, Tannery West

Average Adjuster.

Cooper, William, 33 St. Nicholas

Axe and Edge Tool Manufacturers.

Close, Charles, Cote St. Paul
Higgins, Joseph J. Cote St. Paul
Morland, Watson & Co. 485 & 487 St. Paul
Ryan, Michael, Cote St. Paul

Baby Linen and Ladies Underclothing.

Aitken, John & Co. 347 & 351 Notre Dame
Gunn, Mrs. Catherine (widow Wm.) 148 Great St. James

Bag Manufacturer (Seamless.)

Wood, P. M. 568 William St. Gabriel Locks

Bailiffs.

Bates, John, sen. (Q.B.) 62 Little St. James
Brogard, Anthony, 40 Little St. James
Dempsey & Hoolahan (Michael Dempsey & John Hoolahan), 54 Little St. James
Dempsey, Michael, 54 Little St. James
Desjardins, T. 55 St. Gabriel
Dominique, S. R. 10 Little St. James
Derion, Joseph, 25 St. Gabriel
Duguay, Louis R. 179 Montcalm
Dumont, Joseph S. 44 St. Nicholas, Tollentin
Dupont, Dominique, St. Vincent
Fortier, Damase, 455 St. Joseph
Hoolahan, John, 54 Little St. James
Joubert, Ambroise, 208 Panet
Labonté, Louis, 120 Wolfe
Lapierre, Charles, 174 St. Lawrence
Laurin, Joseph, 4 St. Denis
Laverdure, Paul, Cote St. Louis
Laclerc, Paschal, 148 Wolfe
Leupailleur, Alfred, 360 St. Catherine
Leupailleur, F. M. 178 St Nicholas Tollentin
Leroy, Noel, 627 St. Lawrence
Malo, Louis, 397 St. Catherine
Martin, T. A. 20 Little St. James
Mercier, Medard, 43 St. Vincent
Nolin, L. G. 585 Craig
Pauze, I. O. 486 Craig
Prevost, Isidore, 52 St. Louis
St. Amond, Charles, 44 St. Christopher
St. Pierre, Jean Bte, 184 Dorchester
Sevigny, Narcisse, 275 St. Lawrence
Sipling, Joseph, 21 St. Vincent
Sylvestre, Louis M., 508 St. Catherine
Therien, L. C., 520 St. Catherine
Viger, Antoine, 400 Lagauchetiere
Watier, P. A., 151 Lagauchetiere

Bakers.

Almour, William, 58 St. Joseph
Anderson, John, 57 Dalhousie
Archambault, André, 181 Montcalm
Arch, Alexander, 198 St. Constant
Ardouin, Louis, 144 St Martin
Aubertin, Francois, 69 St. Bonaventure
Aubry, Chas. B., 88 St. Joseph
Beaudry, Louis, 7 Mignonne
Belanger, Pierre, 10 Vallee

For Shirts and Collars, and Paper Collars, go to W. A. Smith & Co., Montreal.

Bourget, Pierre, 454 St. Joseph
Brown, W. & D., 29 King
Cabana, Hypolite, 146 Dorchester
Cardinal, Louis, Cote des Neiges
Carr, Peter, 123 Wellington
Cavillier, L., 24 Seigneurs
Chartier, Alexis, Tannery West
Cloran, Joseph, 370 St. Joseph
Coderre, J. Bte., 11 Metcalf Lane
Courtois, Louis, 17 Beaudry
Daigneau, Charles, 49 Campeau
Dechatelais, David, 27 Mountain
Desautels, Amable, 23 Cemetery
Desautels, Frs. X., 373 St. Mary
Dozois, Edouard, 183 Dorchester
Dubois, Narcisse, 172 St. Bonaventure
Dupuis, Joseph, 35 St. André
Durand, Olivier, 526 Dorchester
Fitts, C., & Co., 57 St. Joseph
Frappier, Xavier, 149 Lagauchetiere
Gentes, Antoine, 563 St. Joseph
Girardeau, Michel, 122 Dufresne
Gougeon, Maxime, 318 St. Joseph
Gravel, Adolphe, 165 St. Joseph
Gurry, Michael, 71 St. George
Hare, Henry T. 41 Ottawa
Kelly, William, 71 St. Charles, Borromee
Lalonde, Arthur Damase, 153 College
Lamb, Thomas, 385, St. Mary
Lapierre, George, 13 Tannery, St. J. Bte. Village
Latremouille, Hyacinthe, 35 St. Mary
Laviolette, François, 21 George Hypolite, St. J. Bte. Village
Leclaire, Louis, 46 St. Charles Borromee
Lepine, Joseph, 270 St. Catherine
McDougall, J. 40 St. Charles Borromee
McGreeny, Patrick, 73 St. Charles Borromee
McIntosh, George, 649 Craig
Marchand, Philip, 272 St. Lawrence
Mathais, Celestin, 248 St. Charles Borromee
Montmarquet, François X. German, above Mignonne
Pepin, François X. Long Point
Perrault, Jules, 165 St. Joseph
Provencher, Z. 251 St. Lawrence, Main
Rebel Edouard, 379 St. Nicholas Tollentin
Rough, Alexander, 148 Mountain
St. Denis, F. X. Coteau St. Augustin
St. Germain, F. X. Cote St. Antoine
St. Jean, C. 66 St. Charles Borromee
Scripture, Isaac F. Bleury, cor St. Catherine
Sepiot, Louis, 318 St. Joseph
Smith, Alexander, 170 St. Maurice
Smith, George, 154 St. Urbain
Smith, Peter, 434 Lagauchetiere
Strachan, Alexander, 3 Little St. James
Strachan, James, 124 German
Team, John, 158 St. Maurice
Telmosse, Joachim, 98 Sydenham
Tivington, Thomas, 95 Kempt
Tomkins, M. M. 209 & 213 St. Lawrence
Tournebon, Henry, 78 Papineau Road
Truteau, A. C. 209 Dorchester
Turnbull, David, 154 Duke
Watt, Alexander, 68 St. Joseph
Wilson, Daniel, 63 Nazareth
Woodworth, J. C. 221 St. Lawrence Main
Wylie, George, 177 Ann
Wylie, Joseph, 168 Dalhousie

Bakers' Machinery and Confectioners' Tools.

Gardner, Robert, 48 to 54 Nazareth

Band Box Manufacturers.

Burgess, John, 65 Colborne
Martin, Jacob, 93 Amherst

Banking Companies.

Merchant Banking Company of London, (Limited) Taylor Bros. agents, 13 & 15 Merchants Exchange Buildings

Banks.

Bank of British North America, 34 & 36 Great St. James, Thomas Paton, General Manager; Angus C. Hooper, Manager; Arch. McKinlay, Inspector of Branches; John Penfold, Accountant; W. Hollowell, Receiving Teller; R. Napier, Paying Teller

Banque du Peuple, Hon. F. A. Quesnel, President; B. H. Lemoine, Cashier; J. Peltier, Accountant; E. Fournier, Ledger Keeper: A. Mercille, P. Teller, A. A. Trottier, R. Teller, J. S. Morley, Discount Clerk, 9 Great St. James

Bank of Montreal, J. B. Anderson, President; John Redpath, Vice-President; E. H. King, General manager; R. B. Angus, interim manager; W. H. Park, assistant inspector; R. A. Lindsay, chief accountant; Place D'Armes

Banque Nationale Quebec, Montreal Agency, Great St. James, La Banque du Peuple, Agent

Bank of Toronto, R. J. Dallas, manager; J. Murray Smith, accountant; W. R. Wadsworth, teller; C. W. Arnold, check clerk; R. W. Grubbe, clerk, 25 Great St. James

Bank of Upper Canada, (Montreal Branch) 125 Great St. James, Ed. T. Taylor, manager; Wm. Simpson, accountant; Charles Morgan, teller

City Bank, Wm. Workman, president; Champion Brown, vice-president; F. MacCulloch, cashier; R. Mills, accountant; C. J, Scott, P. Teller. G. Ruthven, R. Teller, L. Mathewson, ledger keeper; David Kinnell, discount clerk, John Joseph MacCulloch, collecting clerk, Place D'Armes

Commercial Bank of Canada, (Montreal Branch) 107 Great St. James, Thomas Kirby, manager

International Bank, C. F. Smithers, general manager; T. Caldwell, accountant; W. A. Sampson, teller, John Roger, deposit ledger keeper; Branch office, 77 Great St. James, capital, £1,500,000 sterling

La Banque Jacques Cartier, J. L. Beaudry, president; Rom. Trudeau, vice-president; H. Cotté, cashier; D. W. Brunet, teller; L. G. Lacasse, assistaut teller; F. B. Lafleur, acc't; M. Bourret, deposit ledger keeper, 49 Great St. James

Merchants' Bank (Head office, Montreal) Hugh Allan, president; E. Atwater, vice president; Jackson Rae, cashier; Peter McEwen, acct; James T. Dillon, teller; Ed. Townsend, ledger keeper; W. W. L. Chipman, discount clerk

Molson's Bank, Wm. Molson, president; William Sache, cashier; John Molson, accountant; J. Elliott, ledger keeper; J. H. Bell, receiving teller; John Breen, paying teller; R. L. Drake, discount clerk; 83 Great St. James

Ontario Bank, Henry Starnes, manager; H. F. Lockhart, accountant; Frederick Nash, ledger keeper; R. A Co- bell, paying teller; Hector Hebert, receiving teller; 8 Place d'Armes
Quebec Bank, (Montreal agency) 8 Place d'Armes, Ontario Bank, agent

Bankers.

Browne, Philo D. 16 Great St. James
Dorwin, C. & Co. 38 St. François Xavier
Jones & Sandford, 21 Place d'Armes
Marchand, L. & Son, 94 St. François Xavier
Mills, E. Lyman, 33 St. François Xavier
Molson, Alexander, 117 St. François Xavier
Nutter, John D. 17 Place d'Armes
Prentice, Moat & Co. 13 & 15 St. Sacrament
Taylor Brothers, 15 Merchants' Exchange & 11 St. Sacrament

Bank Managers and Cashiers.

Cotté, H. cashier La Banque Jacques Cartier, 49 Great St. James
Dallas, R. J. manager Bank of Toronto, 25 Great St. James
Eastwood, D. S. assistant manager Ontario Bank, 8 Place d'Armes
Hooper, Angus C. manager Bank of British North America
King, E. H. general manager Bank of Montreal, Place d'Armes
Kirby, Thomas, manager branch Commercial Bank of Canada, 107 Great St. James
Lemoine, B. H. 9 Great St. James, Banque du Peuple
McCulloch, F. cashier City Bank, Place d'Armes
Paton, Thomas, general manager Bank of British North America, 34 & 36 Great St. James
Rae, Jackson, cashier Merchants' Bank, 10 Place d'Armes
Sache, William, cashier Molson's Bank, 86 Great St. James
Smithers, C. F. general manager International Bank, 77 Great St. James
Starnes, Henry, manager Ontario Bank, 8 Place d'Armes
Taylor, Ed. T. manager Bank of Upper Canada, Montreal branch, 125 Great St. James

Banks, Savings.

Mutual City District Savings Bank, E. J. Barbeau, actuary, 6 Great St. James
Savings Bank department, of the Bank of Montreal, 8 Great St. James, H. Vennor, Manager

Bank and Safe Lock Manufacturers.

Kershaw & Edwards (C. E. Kershaw & C. D. Edwards) 139 to 143 St. François Xavier

Barbers and Hairdressers.

Allan, John, 162 Great St. James
Allan, W. B. Jun. 216 St. George
Armstead, Wm. F. Ottawa Hotel, 152 Great St James
Barry, Edward, 65 Lagauchetiere
Berlinguette, Maxime, 164 Lagauchetiere
Bisaillon & McLean, 190 Notre Dame
Chapeleau, Joseph, 27 St. Paul
Clairmont, Hilaire, 4 Cemetery
Cooper, Frank, 222 St. Lawrence
Davis, George, 407 Notre Dame
Dunbar, Peter, 28 Little St. James
Edwards, W. S. 47 Common
Ennis, John, 285 Craig
Fauteux, Arthur, 250 Mignonne
Garlé, Alphonse, 95 St. Paul
Gosselin, Pierre, 152 Lagauchetiere
Gravel, Felix, 425 St. Joseph
Guillet, Amedee, St. Lawrence Main
Hall, Henry, 593 St. Joseph
Halliday, Charles, 43 St. John
Hoy, George, 7 College
Kelly, William, 498 St. Marys
Jones & Bro. (col'd) 133 McGill
Lecompte, Olivier, 186 St. Lawrence
Leduc, S. 135 St. Lawrence Main
Martineau, Ed. A. 260 St. Joseph
Minkings, Frederick, 83 Mountain
Moretti, Peter, 12 & 14 Great St. James
Mullin, William, 105 St. Maurice
Osborne, M., 357 Commissioners
Palmer, J., 223 Notre Dame
Patenaude, Pierre, 15 Jacques-Cartier Square
Patnaud, P., 198 St. Lawrence Main
Rudd & Bosworth, 114 Notre Dame
Rudd, F. W., 114 Notre Dame
St. Germain, L., 121 Lagauchetiere
Selden, C. F., 31 Great St. James
Smith, Henry, 769 Craig
Smith, James, 239 Notre Dame
Smith, L. M., 239 Notre Dame
Watkins, John, 111 St. Joseph
White, Geo. W., 12 Wellington
Wethey, Edgar, 146 Great St. James

Bar and Angle Iron Manufacturers.

McKinman, W. L. & Co., 4 Exchange & 10 Hospital

Bar Iron Manufacturers.

Holland, M., & Son, Office, St. Joseph, St. Augustin

Bar and Pig Iron (Wholesale.)

Law, Young & Co., 58 Wellington, cor Queen

Bar and Pig Lead.

Robertson, James, 128 Queen

Bark Mill Manufacturer.

Brush, Geo., 34 King, nr Canal Basin

Barometers and Thermometers.

Dorwin, J. H., 59 St. François-Xavier
Eaves, Wm., 96 St. François-Xavier
Hearn, Charles, 242 Notre Dame
Sanders, Henry, 141 Great St. James
Savage & Lyman, Cathedral Block, 271 Notre Dame

Barrel Manufacturers.

McGibbon, William, 55 Nazareth
Paxton, Brothers, Cote St. Paul

Basket Makers.

Boyce, J. R. 63 & 67 Great St. James
Nelson & Wood, 29 St. Paul
Trigg & Co. 270 Notre Dame

Pelosse, dit Lanschagrin, Guillaume, 171 Beaudry

Baths.

Lopez, William, 14 St. Lambert
Moretti, Peter, 12 & 14 Great St. James

Bath Manufacturers.

Rodden, William & Co. Sample Sale rooms 118 & 120 Great St. James—Works 165 to 179 William

Batting & Wadding Manufacturers.

Wood, P. W. 568 William, St. Gabriel Locks

Bead Merchants.

Benson, John W. 398 & 400 St. Paul, & 9 Custom House Square
Eaves, William, 96 St. François Xavier
Footner, Mrs, & Co. 359 Notre Dame
Foulds & Hodgson, 368 & 370 St. Paul
Holland, George A. 335 Notre Dame

Beads & Materials for Fancy Work.

Footner, Mrs. & Daughter, 359 Notre Dame
Walton, Mrs. Catherine, 339 Notre Dame

Beef & Pork Inspectors

Rees, D. & Co. 46 Grey Nun.

Beer Pump & Bottling Machine Manufacturers.

Tabb, H. N. & Co. 683 Craig

Bell & Coffin Furniture Manufacturers.

Clarke & Watrons, Cote, St. Paul

Bell Hangers.

Boyd, John & Son, 11 & 13 St. John
Costen, Thomas, 13 Place D'Armes Hill
Crowe & Lapierre, 150 Fortification lane
McDonald, John, 17 Anderson
Richardson, J. A. 34 St. Lambert Hill
Shaw, John E. 52 St. John
Singleton, Wm. 59 St. Antoine

Bellows Makers.

Barlow, Samuel S. 496 St. Mary
Linley, Chas. 112 St. Constant
Perry, E. & Co. (Successors to D. Grinton & Co.) 375 Notre Dame

Belt and Hose Manufacturers.

McLaren, J. C. 63 Great St. James

Berlin Wools.

Davis, Mrs. Hannah (widow Isaac) 117 Great St. James
Footner, Mrs. & Co. 359 Notre Dame
Holland, Richard, 266 Notre Dame
Robson, Mrs. M. 386 Notre Dame
Walton, Mrs. Catherine, 339 Notre Dame

Bible and Tract Society Depository.

Milne, James, agent, 151 Great St. James

Billiard Saloons.

Bessunger, Maurice, 337 Notre Dame
Green, Richard, 40 St. Henry
McVittie, Henry, 299 & 301 Notre Dame
St. Lawrence Hall, Joseph Dion, 31 Great St. James

Bird Dealer.

Gerard, Louis, 373 Notre Dame

Biscuit Bakers.

Coderre, J. Bte. 103 College
Fitts, C. & Co. 27 St. Joseph
Leduc, Joel, 240 St. Dominique
Mackinnon, John, Cote St. Augustin
Scripture, Bro's. 224 St. Charles Borromee
Watson, Robert, 180 St. Lawrence
Watt, Alexander, 68 St. Joseph

Blacking Manufacturers.

Adams, C. K. 447 St. Paul
Lebeau, Louis, 345 St. Catherine
Patterson, Daniel, 396 Dorchester

Blacksmiths.

Arnold, James, Grand Trunk, nr Montmorenci
Ballantyne, Robert, 35 Bisson
Barwick, Wm. H. 679 Craig
Bateman, William, 53 Dalhousie
Bath, Thomas, 167 Wellington
Beaty, William, 109 Magdalen
Beauchamp, Jacques, 53 Beaudry
Beaudoin, Camille, 519 St. Mary
Beaudry, Moyse, 22 Montcalm
Belaire, Jos. sen. 36 Champ de Mars
Benard, Antoine, 75 Montcalm
Bower, Alexander, 133 Dalhousie
Boulet, F. 76 St. Bonaventure
Bourbonniere, Paul, 312 Panet
Boyd, John & Son, 11 & 13 St. John
Bouthillier, Damase, 756 Craig
Brierley, Thomas, Magdalen
Britton, George, 103 Ottawa
Brosseau, Xavier, 81 St. Mary
Brouillet, Frs. X. Coteau St. Augustin
Budd, William, 591 Wellington
Burnet, William, 529 St. Bonaventure
Cameron, Michael, 38 Murray
Campbell, William, 67 Nazareth
Chapeleau, Godfroi, 187 St. Charles Borromee
Charron, Henry, 271 St. Joseph
Chartier, Theophile, St. Philippe, Tannery West
Chauteloup, E. 5 & 7 Craig
Colliston, Thomas
Corner, Hugh, 539 Wellington
Coté, Pierre, 265 St. Lawrence
Crowe & Lapierre, 150 Fortification lane
Davis, James, 63 St. Ignace
Dease, Charles, Place Fauteus, 84 St. Lawrence
Decarie, Roch, Cote St. Antoine
Demers, Henri, Cote St. Paul
Desrochers, Eusebe, Tannery West
Dufort, Vene, Cote St. Paul
Gaffney, Wm. 667 St. Catherine
Gardner, Robert, 48 to 54 Nazareth
Goodfellow, J. 57 Duke
Gordon, John, 122 Shaumon
Graton, François, 338 St. Catherine
Guenett, François, 50 St. Domininque

Guérard, Marcel, 399 St. Joseph
Guilmond, François, 45 St. Bonaventure
Jacques, Hubert, 59 St. André
Laforêt, Fabien, 445 St. Joseph
Larivee, Jean Bte. 208 Sanguinet
Lefebvre, A. 162 St. Bonaventure
McIntosh, John, 33 Nazareth
Major, J. B. 120 Bleury
Maloney, James, 37 St. Bonaventure
Milligan, Patrick, 408 St. Mary
Mitchell, Israel, 8 Montmorenci
Milligan, Patrick, 245 St. Mary
Myers, Patrick, 21 Richardson
Nicholson, Robert, 773 Craig
Normandeau, Isidore, 110 St. Antoine
Paterson, James, 146 William
Rasette, Simeon, 383 St. Catherine
Sargison, Joseph, 51 Dalhousie
Therien, X. 218 St. Charles Borromee
Thompson, John, 98 St. Lawrence
Thompson R. 6 Little St. James
Thomson, Robert, 227 Notre Dame
Touchet, Joseph, 10 Mountain
Tough, Andrew, 147 Richmond
Turcot & Leblanc, 18 St. George
Turcot, Olivier, Cote St. Paul
Watson J. & Co., 7 Chenneville
White, W. C. 12 Colborne
Wiggins, Robert, 96 St. Antoine

Blank Book Manufacturers.

(*See also Account Book Manufacturers and Book Binders.*)

Angus & Logan, 354 St. Paul
Beauchemin, C. O., & Valois, 237 & 239 St. Paul
Buntin, Alex., & Co., 338 St. Paul & 273 Commissioners
Dagg, Chas. D., 60 St. François-Xavier
Dalton, William, 509 Craig
Darling, William, & Co., 379 St. Paul
Dawson, Brothers (Samuel E., John T., & Wm. V. Dawson) 55, 57 & 59 Great St. James
Graham, R., & Co., 47 St. François-Xavier
Horne, George, 71 & 73 St. François-Xavier
Lovell, John, 23 & 25 St. Nicholas
Miller, Robert, 75, 79 & 81 St. François-Xavier
Murray & Co., 379 Notre Dame
Parslow, John, 442 St. Paul
Payette, Charles, 250 St. Paul
Riddell, Thomas, 54 & 56 Great St. James
Rolland, J B., & Son, 12 St. Vincent
Sadlier, D. & J., & Co., 336 Notre Dame
Tuttle, E. C., 411 St. Paul
Weir, Robert, & Co., 39 & 41 Great St. James
Worthington, Richard, 30 Great St. James

Block Maker.

McGaurau, Jas., 284 Craig

Board of Agriculture.

Leclere, Geo., M.D., sec., Craig, cor Chenneville

Board of Arts and Manufactures.

Brown, Champion, pres., Alex. Murray, sec., Mechanics' Hall, 108 Great St. James

Board of Brokers

Dinning, J. G. Secretary, Merchants Exchange, 11 St. Sacrament

Board of Notaries.

D. E. Papineau, President; H. Lappere, Secretary, 16 Little St. James

Board of Trade.

Board of Trade.—Peter Redpath, president; J. H. Winn, vice-president; Henry Lyman, treasurer

Council.—John Grant, Andrew Allan, Adolphe Roy, Thomas Rimmer, William Darling, John McLennan, J. H. Henderson, W. H. A. Davies.

Board of Arbitration.—Thomas Cramp, honorable Thomas Ryan, John M. Young, David Torrance, John Greenshields, Charles J. Cusack, Edward Atwater, H. L. Routh. Theo. Hart, James McDougall, George Moffatt, F. Leclaire, J. Henry Joseph, representative to Board of Arts; Wm. J. Patterson, secretary; Merchants Exchange, 11 St, Sacrament

Board of Stock Brokers.

Board of Stock Brokers.—D. Lorn Macdougall, chairman; James Hempstead, secretary

Firms Comprising the Board.—Charles Geddes, C. G. Geddes, James Hempstead, Macdougall & Davidson, Robert Mitchell, John Glass, Taylor Brothers, Joseph Wenham. John Glass, J. M. Cassels, A. M. Cohen, E. Ford, M. McCulloch—meet daily from 12 to 12.30, Merchants Exchange, 11 St. Sacrament.

Boiler Makers

Bates, William, 143 Richmond
Beloir, Francis, 7 Bourgoyne Place, Canning
Brust, George, 34 King, nr. Canal Basin
Davidson, Samuel, 513 William
Donnelly, Wm. Turgeon, Cote St. Augustin
Donnelly, H. Coteau, St. Augustin
Gilbert, E. E. 738 St. Joseph
Redmond, T. 570 to 582 William, St. Gabriel Locks
White, William C. 12 Colborne

Boiler and Bridge Rivets

Millard, Robert, & Co. 145 & 147 Prince

Boiler Plate Iron, Wholesale

Robertson, Thomas, & Co. 26 St. Sulpice, & 379 St. Paul

Boiler Plate Manufacturers.

Kinman, W. L. & Co. 4 Exchange court, 10 Hospital

Bolting Cloths, Wholesale.

Hudon, E. Fils & Cie. 260 to 264 St. Paul

Bonnet Fronts.

Traquair, P. J. 24 St. Alexis

Bonnet Makers.

Nimmo, Mrs. Elizabeth, 57 Hermine
Patterson, Robert, 301 Notre Dame
Touchet, Mrs. 436 St. Joseph

Bottlers, Ale, Porter and Cider.

Drummond, John, 73 St. Paul
Ferguson, William, 51 Great St. James

ENAMELED PAPER COLLARS. W. A. SMITH & CO., MONTREAL.

Goodfellow & Porter, 147 Great St. James
Howard & Furner, 95 St. Peter
Molson, John H. R. & Brothers, 222 St. Mary
Virtue J. & Co. 80 St. Vincent
Wickens, James, 51 Fortification lane

Bookbinders.

Beauchemin, C. O. & Valois, 237 & 239 St. Paul
Brigeur, John, 75 Lagauchetiere
Chapeleau, Zephirin, 174 Notre Dame
Dagg, Charles, D. 60 St François Xavier
Dawson, Bros. (Samuel E., John T .& Wm. V. Dawson) 55, 57 & 59 Great St. James
Delaney, James, 558 Lagauchetiere
Edwards, Sidey, 67 Hermine
Ennis, John' 67 Duke
Fabre & Gravel, 46 St. Vincent
Fullum, Geo. 747 Craig
Graham, R. & Co. 47 St. François Xavier
Guilbault, Jean B. B. 8 St. Vincent
Hill, C. 134 Great St. James
Horne, George, 71 & 73 St. François Xavier
Lovell, John, 23 & 25 St. Nicholas
Mason, Samuel W. 12 St. Adolphus
Michaud, F. X. 577 St. Mary
Miller, Robert, 75 to 81 St. François Xavier
Parslow, John, 442 St. Paul
Payette, Charles, 250 St. Paul
Riddell, Thomas, 54 & 56 Great St. James
Rolland, J. B. & Fils, 12 & 14 St. Vincent
Ruthven, James, 445 St. Paul
Senecal, Eusebe, 10 St. Vincent
Weir, Robert & Co. 39 & 41 Great St. James
Worthington, Richard, 30 Great St. James

Broker, Nails and Metals

Ireland, Henry W. 409 St. Paul

Brokers, Produce.

Auldjo, Louis, 247 Guy
Bethune, John, jun. 23 Hospital
Macdougall & Budden, 33 St. Nicholas
Maclean, David E. & Co. 4 St. Nicholas
Sauvageau & Co. 21 St. Sacrament

Brokers, Second Hand.

Abraham, John, 156 St. Joseph
Apjohn, James, 173 St. Lawrence Main
Standley, Stephen, 125 St. Lawrence Main
Skinner, Wm. 136 St. Lawrence Main

Brokers, Ship.

Feldtmann & Co. 9 Hospital

Brokers, Stock.

Auldjo, Louis, 247 Guy
Barbeau, Louis C. 56 St. François Xavier
Bethune, John, jr. 23 Hospital
Griffith & Grant, 52 St. François Xavier
Kempted, James, 2 Union Buildings, St. François Xavier
Simpson, Geo. W. 3 Union Buildings, St. François Xavier
Stodart, David R. 48 Great St. James
Taylor, Bros. 13 & 15 Merchants Exchange Buildings
Turner, Wm. 80 St. François Xavier
Warner, Geo. W. & Son, 57 St. François Xavier

Brokers, Stock and Exchange.

MacDougall & Davidson, 2 Merchants Exchange Buildings
Prentice, Moat & Co. 13 & 15 St. Sacrament

Brokers, Tea.

Scott, George S. 12 Hospital
Stanway & Norris, 16 St. John

Bronzing and Gilding.

Stoneham & Co. 81 Notre Dame
Storer, Charles, 594 Craig

Broom Manufacturers.

Adams, C. K. 447 St. Paul
Bourassa, Fred. 87 St. Maurice
Bowman, F, H. 70 Colborne av
Foley, Michael, 14 St. Davids' Lane
Nelson & Wood, 29 St. Peter

Brush Manufacturers.

Bourque, Charles. Cadieux, St. J. Bte. Vil.
Bourque, Jean Bte. George Hypolite, St. J. Bte. Vil.
Boyd, John, 6 Chenneville
Dean, Nesbitt, 127 St. Urbain
Fruitier, Louis, 20 Dorchester
Holmes, Samuel, 233 & 235 St. Paul
Jenking, Thomas, 343 Notre Dame
Kirkup, Joseph, 349 St. Paul
McNally, William, 20 St. Genevieve
Nicol, John, 122 McGill
Rigby. E. & Co., Duncan, Clark & Scott, sole agents, 39 St. François Xavier

Buckskin Gloves and Mitts (Wholesale)

Haeusgen & Gnaedinger, 57 St. Peter

Building Societies.

Building Society of the District of Montreal, D. E. Papineau, president; Naz. Villeneuve, vice-presicent; C. F. Pratt, B. McEvanue, John A. Leclerc, L. N. Duverger, P. J. Beaudry, directors; P. A. Fauteaux, secretary and treasurer; P. A. Fauteaux, advocate; C. F. Papineau, notary; Francois Crispo, J. N. Beaudry, D. W. Brunet, auditors; Joseph Delaunais, Benjamin Lamontagne, Onésime Généreux, inspectors.

Montreal Canadian Building Society, Joseph Barsaiou, president; Romuald Trudeau, vice-president; J. Leduc, Thomas Wilson, C. Lecaille, A. Dubord, Charles Quevillon, directors; L. A. Jetté, advocate, secretary and treasurer; N. G. Bourbonnière, notary; M. Rivet, bookkeeper. La Banque du Peuple, bankers; R. Lambert, inspector. Office, 42 St. Vincent st.

Montreal City and District Building Society, Thomas Mussen, president; Strachan Bethune, vice-president; hon. J. J. C. Abbot, Dr. W. P. Smith and W. Maxwell, directors; W. F. Gairdner, secretary and treasurer. Office, 39 Little St. James st.

FANCY FLANNEL SHIRTS. W. A. SMITH & CO., MONTREAL.

Montreal Permanent Building Society, Henry Thomas, president; G. H. Frothingham, vice-president; Robert Esdaile, C. Alexander, W. R. Hibbard, Theodore Hart, T. Penn, A. W. Ogilvie, directors; M. H. Gault, secretary and treasurer. Office, 80 St. François Xavier st.
Provincial Permanent, G. B. Muir, sec. treas., 80 Fra.-Xavier

Booksellers and Stationers.

Beauchemin C. O. & Valois, 237 & 239 St. Paul
Beaudry & Lefebvre, (L. M. Beaudry & H. B. Lefebvre) 3 Place D'Armes Hill
Bennet, Wm. & Co. (Wm. Bennet & Geo. Pickup) 27 Great St. James
Brown, Wm. 72 & 74 Great St. James
Campbell, James & Co. 44 St. John
Carlisle & Co. 131 St. Joseph
Chapeleau Z. 174 Notre Dame
Dagg, Charles D. 60 St. François Xavier
Dalton, William, 509 Craig
Dawson, Bros. (Samuel E., John F., & W. V. Dawson) 55, 57 & 59 Great St. James
Dorion, George, 413 Craig
Fabre & Gravel, 46 St. Vincent
Grafton, F. E. 82 Great St James
Graham, J. Andrew, 279 Notre Dame
Hill, C. 134 Great St. James
Horne, George, 71 St. François Xavier
Ibbotson, Benjamin, 446 St. Mary
Little, Thomas, 605 St. Mary
Macintosh, Mrs. Wm. 619 Craig
Miller, Adam, junr. 33 Bleury
Miller, Robert, 75 to 81 St. François Xavier
Milne, James, 151 Great St James
Morison, Robert, 769 St. Catherine
Murray, & Co 379 Notre Dame
Payette, Charles, 250 St. Paul
Riddell, Thomas, 54 & 56 Great St. James
Rolland, J. B. & Fils, 12 & 14 St. Vincent
Sadlier, D. & J. & Co. (Henry Fenlon, manager,) 336 & 338 Notre Dame
Tattle, E. C. 411 St. Paul
Walton, Mrs. C. 339 Notre Dame
Watkins, John, 584 St. Mary
Weir, Robert & Co. 39 & 41 Great St. James
Worthington, Richard, 30 Grert St. James

Boot and Shoe Makers.

Adams, Richard, 392 St. Dominique
Ames, Millard & Co. 23 St. Peter & Evans Court, off St. Paul
Anderson, H. 599 St. Mary
Angers, E. 469 Notre Dame
Austin, James, 631 St. Joseph
Argotte, Joseph, 31 St. Paul
Argotte, Louis, 11 Victor
Baillie, Andrew, 117 St. Lawrence
Barrie, Alexis, 244 Lagauchetiere
Bastian, Thomas, 52 Great St. James
Beauchamp, T. St. Philip Tannery, west
Bell, J. & T. 273 Notre Dame
Berthelot, Louis, 66 Visitation
Bertrand, Simon, 26 Amherst
Bertrand, Louis, 15 Perrault court
Blundell & Co. 449 Notre Dame
Boisvert, Frs. X. St. Margaret Tannery, west
Bouchard, Ignace, 88 Dorchester
Boucher, Marcel, 10 St. Julie
Bourdon, Joseph, 194 Amherst
Bourdon, Pierre, 705 Craig
Bourgeau, Frs. X. 280 Sanguinet
Bourdon, Pierre, 493 St. Mary
Bowman, Joseph, 40 Queen
Brady, John, 95 St. Maurice
Brady, Robert, 234 Panet
Brannell, Cleophas, 58 Panet
Brault, Sean Bte. 12 St. Julie
Brodeur, Samuel, 605 St. Lawrence
Brousseau, Francois, 185 Dorchester
Brown & Childs, 32 St Peter
Brunette, David, 857 St Joseph
Brudet, X. 42 Jacques-Cartier sq.
Burns, Brien, 214 Ottawa
Cabana, Louis, 125 Seaton
Cadotte, Benjamin, 209 St. Paul
Callett, Pierre, 41 St Nicholas Tollentin
Carriere, The, 258 St Dominique
Garroll, James, 258 St. Dominique
Carroll, Jas. 158 St. Antoine
Carter, Nathaniel, 799 St. Catherine
Chartrand, George, 18 Durham
Chartrand, Pierre, 3 Chaboillez sq.
Chausse, Edouard, 175 Panet
Chausse, Elie, 10 Duchesi
Chausse, Narcisse, 45 Cadieux, St. J. Bte. Vil.
Chicoine, P. Tannery We
Childs, Charles, 298 Notre Dame
Choquet, M. 200 St Nicholas Tollentin
Clarkin, Edward, 465 Notre Dame
Clune, Michael, 534 Lagauchetiere
Considine, T. B. 79 St. Alexander
Contant, George, 146 Beaudry
Contant, Joseph, 200 Lagauchetiere
Corivesa, Ferdinand, 78 Dorchester
Craig, Robert, 563 Craig
Crevier, Francois, 477 St. Mary
Croteau, A. 551 St. Mary
Damour, P. 228 St. Charles Borromee
Dangerfield, William, 275 Notre Dame
Daoust, Moise, 137 Barre
David, Jacques, 156 Beaudry
Dechatlet, M. 137 St. Charles Borromee
Deguise, Pierre, 573 St Lawrence
Douglas, Alexander, 409 Notre Dame
Douglas, William, 435 Notre Dame
Duguay, Louis, 450 St. Mary
Dupras, Joseph, 547 St Catherine
Evans, Stuart, 186 McGill
Evans, S. W. 385 Notre Dame
Fetherston, John, 110 St. George
Fogarty, J. 245 St. Lawrence Main
Goulet, Charles, 22 St. Lawrence
Grant, Charles, 29 St. Lawrence Main
Green, George, 455 St. Joseph
Guilmette, J. O. 296 & 298 St. Paul
Harmer, Daniel, 160 St. Lawrence Main
Hurold, Hugh, 257 Notre Dame & 92 St. Lawrence Main
Harold, John, 431 & 433 St. Paul
Harrington, Richard, 109 St. Lawrence Main
Harris John, 160 McGill
Harris, John, & Co. 160 McGill
Hausselman, J. B. E. & Co. 156 Notre Dame
Hunter, George, 140 McGill
Jacques, O. 549 St. Mary
Jamieson, Mrs. Cecilia, 103 Wellington
Johnston, William P. 398 Notre Dame
Joyal, Michel, 46 St. Lawrence Main
Julien, N. 600 St. Mary
Kearns, Mathew, 130 Lagauchetiere
Kelly, Peter, 542 St. Paul

Labelle, Ovide, 232 St. Charles Borromee
Laflamme, Joseph, 40 Jacques Cartier Square
Lafreniere, Cyprien, 212 St. Paul
Lafricain, Edouard, 26 St. Louis
Lahaye & Co. 274 St. Paul
Lapierre, A. & Fils. 238 St. Paul
Lapierre, Z. St. Paul, cor Jacques Cartier square
Larochelle, Denis, 38 Jacques Cartier square
Lavigne, B. 98 St. Joseph
Lavi ne, Basile, 63 Dupre lane
Lee, Bartholomew, 163 Wellington
Leclerc, John A. 530 St. Paul
Lecompte, Hubert, 22 Jacques Cartier square
Leinhas, W. 46 St. George
Lenoir, Charles, 406 Notre Dame
Lepage, Hipolite, 227 St. Lawrence Main
Linton & Cooper, 524 to 528 St. Paul
Longpre, Henri, 161 McGill
McAnally, Patrick, 195 McGill
McCrudden, J. 749 Craig
McGrudden, William, 71 Wellington
McIlvried, Robert, 425 Wellington
McKeown, Dominick, 13 Little St. Antoine
McKercher, J. B. 280 Notre Dame
McLaren, William & Co. 19 Lemoine
McNulty, Charles, 51 St. George
McOwan, John & Co. 18 Lemoine
Marcelais, Napoleon, 94 St. Felix
Mardon, L. G. 183 St. Antoine
Masson, Cyrille, Hochelega
Mathewson & Co. (Hugh Mathewson, Jun. & William Smyth, Jun.) 204 & 206 McGill
Michaud & Brother (Joseph P. Michaud & Philip Michaud) 97 St. Lawrence
Miller, William D. & Co. 36 Lemoine
Miller, W. D. & Co. 18 Victoria Square
Monaghan, Alexander, 84 Barre
Monestesse, Mr., 592 St. Mary
Monette, Alfred, 92 Lagauchetiere
Moquin, Isidore, 50 St. Andre
Moore, Terence, 188 to 194 Bonaventure
Morin & Vary, 248 Notre Dame
Moss, Thomas, 79 Wellington
Muldoon, Peter, 56 Amherst
Mullarky, Peter, 235 McGill
Mullarky & Donovan, 17 Lemoine
Murchison, K. 542 Mary
Noel, Antoine, 489 St. Mary
O'Brian, Timothy, 40 Recollet
Papin, Paul, 63 Cemetery
Parker, Robert, 37 Wellington
Pelletier, D. 188 Notre Dame
Perry, J. 441 Notre Dame
Pilion, Frs. X. 332 St. Joseph, cor Mondelet
Pomroy, A. 535 St. Mary
Popham & Sinclair, 493 St. Paul
Prevost, Joseph, 405 Lagauchetiere
Quevillon, Charles, 212 & 214 Notre Dame
Quintal, St. Theophile, 122 Craig
Ramsay, David, 199 McGill
Riddell, C. 754 Craig
Robinson, George, 374 Notre Dame
Rolland, G. L. 319 St. Paul
Rolland, G. B. L. 226 Notre Dame
St. Denis, Francois, 64 Jacques Cartier Square
Scott, Lemuel, W. & Co. 312 St. Bonaventure
Scott, S. B. & Co. 512 & 514 St. Paul
Smardon, S. C. 183 St. Antoine
Smart, John, 8 Evans Court, 12 St. Monique
Smith & Cochrane, 49 St. Peter, cor St. Sacrament
Tessier, Michel, & Co. 353 St. Joseph
Therien, Menasippe, 64 Fullum
Thibodeau, O. 172 Notre Dame
Thibadeau, Onesime, 91 St. Lawrence
Thivierge, M. 251 Notre Dame
Thompson, Edward, 222 Notre Dame
Tourville, Charles, 99 St. Lawrence
Valade, Joseph, 46 Jacques Cartier Square
Valois, Labelle & Co. 26 Jacques Cartier Square
Verdon, Alexis, 367 St. Joseph
Villemaire, J. B. 306 St. Lawrence
Watts, William, 113 McGill
White, William, 141 McCord
Williamson, John, 53 St. Philip
Wilson, C. T. 463 Notre Dame
Wilson & Co. 342 Notre Dame
Woods, Robert, 71 St. Lawrence Main
Young, John, 38 Hermine

Boot Tree and Last Makers.

Reed, J. W. 196 Ann
Reed, George W. 192 Ann
Wardill, J. James, 26 Bleury

Botanical and Zoological Gardens.

Guilbault, I. E. manager, 590 St. Lawrence

Bottlers (Ale and Porter.)

Drummond, John, 73 & 75 St. Paul
Duncan, Geo. 31 Bonsecours
Curzey, Jas. 191 Fortification lane
Dawes, J. P. & T. A. (Jas. P. & Thos. A. Dawes) 119 Great St. James
Ferguson, P.
Ferguson, Wm., 51 Great St. James
Goodfellow & Porter, 147 Great St. James & 212 Fortification lane
Haywood & Furner
Hogg, Waterman & Co. 31 St. Jean Baptiste
McElroy, J.
McGinn, Arthur, 141 St. Paul
McKay & Brothers
Virtue, J. & Co.

Bowling Alleys.

Empire, Cleophas, Edmond, 518 Craig
Mount Royal, Harry Lamontagne, 708 Craig
Royal, Henry McVittie, 209 Notre Dame
Labelle, Joseph, 286 Craig
McVittie, Henry, 299 Notre Dame
Pernord, A. 518 Craig

Box Manufacturers.

Ott, Albert M. 42 St. Chas. Borromee
Tucker, S. & Son, St. Gabriel Locks

Brass Founders.

Bradley, William, 70 Colborne
Brown, Robert, 127 Ann
Chauteloup, E. 587 Craig
Cockburn, Brown & Napier (A. F. Cockburn, S. H. Brown & R. H. Napier) Craig, cor St. Antoine
Cockburn, F. 400 St. Dominique
Cowan, John, 9 St. Germain
Cox & Murphy, 15 St. Urbain
Cuthbert, Robert, & Son, 145 Prince
Gill, Thomas, 126 Prince
Date, John, 659 Craig

FINE DRESS SHIRTS AND COLLARS. W. A. SMITH & CO., MONTREAL.

Garth, Chas. 536 to 542 Craig
Kearney, Michael, 15 Victoria sq.
Kearney & Brother, 4 Dollard
McKenna, Thomas, 58 St. Henry
Mitchell, Robert & Co. cor Craig & St. Peter
Prowse & McFarlane, 128 Gt. St. James
Stuart, Wm. 706 Craig

Brass Platers.

Singleton, Wm. 59 St. Antoine
Tabb, Horatio, Nelson & Co. 683 Craig

Brewers.

Bowes & Ekers, 401 St. Lawrence
Connell, Robert, 150 Sanguinet
Dawes, J. P. & T. A. (James P. & Thomas A. Dawes) 119 Great St. James
Dow, William & Co. 198 to 210 St. Joseph
McConnell, John, 79 Ottawa
McDonald, George, 121 Montcalm
Molson, John H. R. & Brothers, 286 St. Mary: town agency, Bonaventure, cor Cemetery
Phillips, H. opp. 19 St. Nicholas Tollentin
Prentice & McGuire, 11 St. Bernard
Reinhardt, Gottleib, 77 St. Andre
Reinhardt, G. & Sons, head of German
Taylor, Robert, 338 St. Lawrence
Whitbread & Co. (Duncan, Clark & Scott, sole agents) 39 St. François Xavier
Williams, Miles, Jr. 85 to 99 College

Brick Machine Manufacturers.

Bawden, Peter, Hochelaga, nr Tollgate

Brickmakers.

Adams, Noah James, 401 Colborne avenue
Bellefleur, Eugene, St. Dominique, St. J. Baptiste village
Bellefleur, Octave, St. Dominique, St. J. Baptiste village
Bernard, J. Bte. St. Henry Tannery, west
Bernier, Joseph, Cote St. Paul
Bousquet, Eusebe, 360 Fullum
Bousquet, Joseph, 300 Fullum
Bulmer & Sheppard, head of Dufresne
Chartrand, Ignace, 49 Cadieux, St. J. Bte. vil.
Gagnon, Prudon, 267 Fullum
Peel, William, 402 Fullum
Smith, J. W. 527 Papineau road

Brokrs, Stock and Bill.

(See also Money & Exchange,—also Produce & General Brokers

Bethune, John, Jun. 23 Hospital
Brady, Frederick S. 8 St. Sacrament
Cassels, James M. 25 St. Sacrament
Hempsted, J. 43 St. François Xavier
Macdougall & Davidson, 2 Merchants' Exchange
Prentice, Moat & Co. Merchants Exchange

Brokers, Tea.

(See also Brokers General.)

Curry, Brothers & Co. 32 St. Sulpice
Edwards, Thomas, 32 St. François Xavier
Scott, George S. Exchange court, 12 Hospital

Brokers, Produce and General.

(See also Brokers General.)

Aitken, S. M. 532 Craig
Beattie, D. P. 110 Union Avenue
Bethune, John, jun. 23 Hospital
Charlebois, A. & A. B. 24 St. Sacrament
Christopherson, A. & Co. 335 Commissioners
Connor, D. S. 127 St. Constant
Cuvillier & Co. 17 St. Sacrament
Fairbairn, John, 126 Drummond
Ford, E. & Co. 3 Union Buildings, 43 St. Erançois Xavier
Gardner, A. Young's Buildings, McGill
Gordon, James & Co. 31 St. François Xavier
Heward, Augustus, Exchange Court
Hearney, P. J. 68 St. Peter
Kirkwood, Livingston & Co. 33 St. Nicholas
Lee, George, 363 St. Lawrence
Lord, A. G. 48 St. Vincent
Macdougall, Hartland S. 4 Cuvillier's court
McKay, Henry & Co. Exchange court, 10 Hospital
McLaren, J. R. 4 St. Sacrament
McNeil, William, 56 City Councillors
Mills, E. Lyman, 33 St. François Xavier
Mitchell, A. & Co. 5 Custom house square
Ridpath, F. W. 43 St. François Xavier
Robertson, Duncan, 3 Hospital
Sauvageau & Co. 21 St. Sacrament
Scott, George S. 12 Hospital
Stanway & Norris, 16 St. John
Taylor, Bros. 15 Merchants Exchange
Tranchemontagne, J. G. 5 Common
Turner, William & Son, 8 St. Sacrament
Wenham, Joseph, 43 St. François Xavier

Brokers, Clothing.

Barnes, Mrs. Catherine H. 117 McGill

Brokers, Flour and Grain.

Esdaile J. & R. 9 St. Sacrament
Vass, Alexander H. 4 St. Sacrament

Brokers, Custom House.

Bryson, T. Maxwell, 53 St. François Xavier
Hampson, Robert, 8 Common

Brokers, General.

Brady, Frederick J. 8 St. Sacrament
Crawford & Co. 437 St. Paul, cor St. François Xavier
Cuvillier & Co. 17 St. Sacrament
Edwards, Thomas, 30 St. François Xavier
Fairbank, Rufus, 4 Exchange Court, r 10 Hospital
Mitchell, Robert, 33 St. Sacrament
Porteous & Co. 6 St. Sacrament
Shipway, J. G. 445 St. Paul
Whitehead & Ross, 20 St. Peter

Brokers, Insurance.

McKay, Henry, & Co. 1 Exchange Court r 10 Hospital

Brokers, Money and Exchange

Allen & Appleton, 69 St. François Xavier
Barbeau, Louis C. 56 St. François Xavier
Browne, C. J 38 St. François Xavier

PAPER COLLARS, WHITE AND COLORED, W. A. SMITH & CO., MONTREAL.

Browne, Philo D. 16 Great St. James
Bryson, David (J. Bryson & Co.) 53 St. François Xavier
Bryson, J. & Co. 53 St. François Xavier
Dorwin, C. & Co. 38 St. François Xavier
Higginson, T. S. & Co. 82 McGill
Holland, A. T. & Co. 29 St. François Xavier
Irish, Charles T. 11 Place d'Armes
Jones & Sandford (Joseph Jones & Henry Sandford) 21 Place D'Armes
King, H. W. & Co. 32 St. François Xavier
Lafond & Cie, 331 Notre Dame
Lathrop & Co. 331 Notre Dame, cor St. François Xavier
Lord, A. G. 48 St. Vincent
Merchand, L. & Son, 94 St. François Xavier
Mecker, C. J. 51 St. François Xavier
Molson, Alexander, 117 St. François Xavier
Nichols & Robinson, 61 St. François Xavier
Nutter, John D. 17 Place D'Armes
Porcheron & Comte, 64 St. François Xavier
Sandford, Henry (Jones & Sandford) 21 Place D'Armes
Taylor, Bros. 15 Merchants Exchange
Warner, Geo. W. & Son. 57 St. François Xavier
Wenham, Joseph, 43 St. Francois Xavier
Weir, William, 98 St. François Xavier

Builders and Contractors.

Aubertin, Louis, 51 Papineau Square
Barbeau, Joseph, 85 St. Christophe
Bastien, Benoit, 151 St. Andre
Benu, Robert, 163 Bleury
Bleau, Lambert, 29 St. Elizabeth
Blouin, Louis Hiliare, 171 St. Andre
Bourgouin, Octave, 147 St. Elizabeth
Bowie, George, Jun. 44 Bleury
Briton, Erancois, 36 St. Margaret
Brown & Watson, 56 University
Bulmer, Thomas, 47 St. Nicholas Tollentin
Bulmer, William, 459 St. Lawrence
Champeau, Louis, 48 St. Antoine
Charlebois, A. & Co. 438 St. Paul
Chester, John, 65 German
Clement, Benjamin, 82 St. Antoine
Couvrette, Adolphe, 67 Visitation
Currie, W. & F. P. & Co. 88 McGill
Dupont, Adolphe, 24 Dubord
Elliott, Andrew, 77 St. Catherine
Forbes, Archibald H. 107 & 109 Queen
Franklin, Edward, 67 German
Henderson, John, 25 Dorchester
Henry, Peter F. 88 Colborne
Johnston, Thomas, 165 McCord
Kennedy, William, 21 Bleury
Lamontagne, Antoine, 192 Montcalm
Laramee, Joseph, 160 St. George
Lariviere, Sebastien, 48 St. Christophe
Lawrie, James, 35 Duke
Levesque, Jean Luc, 45 St. Christophe
McDonald & Holmes, 71 Bleury
Martin, James, 33 St. George
Maxwell, Edward, 10 Hanover
Medill, Benjamin, 106 Colborne
Monaghan, James, 1240 St. Catherine
Montgomery, W. & J. 29 Mayor
Morin, P. H. 53 St. Elizabeth
Newton, John, 28 Rousseau
Odette, dit Lapointe, L. 113 St. George
Pallascio, Guillaume, 88 St. Bonaventure
Patterson, Thomas, 130 Vietre
Paton, Laird, 1027 St. Catherine
Pepin, Louis, 22 St. Christophe
Perrault, Joseph, 166 St. Elizabeth
Reid, William, 762 Craig
Rigby, William, 208 Chatham
Rigby, W. O. 35 Duke
Rutherford, William, 159 St. George
Simpson, James, 637 Craig
Vinu, Jean Bte., Tannery West
Wand, Alexander, 116 St. George
Wilson & Co., St. Chas. Borromée
Woods, Robert, 71 St. Lawrence
Wright, James, 24 Latour
Wyatt & Jackson, 680 Dorchester

Builders' Hardware.

Snowdon, C. C., & Co., 454 & 456 St. Paul

Builder of Telegraph Lines.

Pourtie, James, 157 German

Bureau Veritas of Paris.

Chapman, Henry, agent, 22 St. John

Burr Mill Stones.

Fleck, Alex., 26 William
Forbes, Archibald H., 107 & 109 Queen
Hudon, E., Fils & Cie, 209 & 211 Commissioners

Butchers.

Ainslie, Wm., 20 Montmorenci
Aubry, Luke, Amherst, near Mignonne
Edmond, Edouard, 11 Bonsecours Market
Edmond, Isidore, 1 St. Antoine Market
Edmond, Jean Marie, 11 Bonsecours Market
Barrette, Jean Baptiste, 87 Durham
Barbeau, Alphonse, Papineau Market
Barbeau, T., 9 St. Lawrence Market
Barre, Chas., 580 St. Joseph
Barre, Felix, 231 St. Joseph
Barrette, Bazile, 92 St. Martin
Banden, Henry, 26 St. Ann's Market
Banden, John, 13 St. Ann's Market
Bauden, Joseph, 8 Bonsecours Market
Bauden, Toussaint, 17 St. Lawrence Market
Bauden, William, 27 St. Ann's Market
Beaucaire, Louis, Sr. 34 St. Antoine Market
Beauchamp, Joseph, 18 Bonsecours Market
Beaudoin, Pierre, 7 Papineau Market
Beaujeu, Joseph, 88 Inspector
Beconcour, Louis, 54 St. Margaret
Beck, G. C. 189 St. Joseph
Belanger, Joseph, 24 St. Antoine Market
Bennett, George, 9 Papineau Market
Benoit, Augustin, Aqueduct, nr Railroad
Bleau, Toussaint, 3 Papineau Market
Bleau, Toussaint, 8 St. Ann's Market
Boon, Charles, Canning Terrace, Canning
Boon, G. A. 23 St. Antoine Market
Boudreau, A. 505 St. Bonaventure
Boudreau, Ulric, 54 St. Ann's Market
Bourdon, A. St. Lawrence, nr Tollgate
Bourdon, Antoine, 7 St. Lawrence, St. J. Bte. Vil.
Bourdon, Barthelimi, 30 St. Lawrence Market
Bourdon, Gideon, 44 Wolfe
Bourdon, Joseph, 23 Bruchesi
Bourque, Edmond, 1 St. Gabriel Market
Bourque, Hermidas, 13 & 14 St. Gabriel Market

Bouthillier, Charles, 38 Mountain
Bourassa, J. Bte. 45 Bonsetour Market
Boyd, Hugh, 31 St. Antoine Market
Boyd, John, 507 St. Bonaventure
Bridgman, George, 7 St. Lawrence Market
Briere, Edward, 4 St. Ann's Market
Briere, Jean Bte 395 St. Joseph
Brown, William R. 6 St. Lawrence Market
Brunet, Alphonse, St. Antoine Market
Bruyere, Edouard J. N. Ann's Market
Bruyere, Francois, 45 St. Anns' Market
Bruyere, Joseph, 46 St. Ann's Market
Burns, Edward, 48 St. Anns' Market
Burns, John, 47 St. Anns' Market
Cain, Thomas, Cote St. Paul
Charbonneau, Bte. 10 St. Antoine Market
Charters, Edward, 33 St. Anns' Market
Charters, James, 34 St. Anns' Market
Cinqmars, Joseph, 28 Bonsecours Market
Chairmont, Antoine, 15 Bonsecours Market
Colin, Adolphe, 64 Bonsecours Market
Colin, Xavier, 62 Bonsecours' Market
Contant, Dominque, 37 Bonsecours' Market
Contant, Henri, 5 Papineau Market
Contant, Ludger, 4 Papineau Market
Cordeille, Francois, 54 Bonsecours' Market
Cordeille, Joseph, 39 Bonsecours Market
Coriveau, David, 50 Bonsecours Market
Corrigan, S. 9 St. Gabriel Market
Coultry, Alex. 6 St. Anns' Market
Coutu, Charles, 11 Bonsecours Market
Couti, Henri, 12 Bonsecours Market
Crevier, Louis, 19 St. Antoine Market
Crowley, Daniel, 35 Bonsecours Market
Cullen, Wm. 25 St. Ann's Market
Dagenais, Joseph, 20 St. Lawrence Market
Daigneau, Hubert, 41 Bonsecours Market
Dajennais, Joseph, 16 St. Lawrence Market
Delaurier, F. X. 17 Bonsecours Market
Delaurier, Jean Bte. 6 Bonsecours Market
Delaurier, Louis, 2 Bonsecours Market
Deloime Hyacinthe, George Hypolite, St. Jean Bte. village
Deloame, Simeon, 22 St. Lawrence Market
Domers, Antoine, 103 St. Mary
Demers, A. & Fils, 47 Bonsecours Market
Demers, George, 2 St. Anns' Market
Demers, Hypolite, 1 St. Anns Market
Demers, Louis, sr. 31 Bonsecours Market
Demers, Louis, jr. 20 Bonsecours Market
Derome, Edmond, 33 Bonsecours Market
Derome, Leon, 70 Bonsecours Market
Deromier, Olivier, 52 Bonsecours Market
Desjardins, Frs. 15 Papineau Market
Desjardins, George, 14 Papineau Market
Drugon, John, 14 Bonsecours Market
Dubois, Edouard, 10 Bonsecours Market
Dumont, Magloire, 18 Papineau Market
Eastman, William H. 18 St. Lawrence
Edginton, Richard, 5 Bonsecours Market
Etier, Nicholas, 10 St. Lawrence Market
Etier, Nicholas, 17 Papineau Market
Eullum George, 22 & 24 Bonsecours Market
Gagnon, Hubert, 31 St. Lawrence Market
Gagnon, Pierre, St. Lawrence Market
Galeise, Cléophas, 67 Bonsecours Market
Gouvreau, Jean Bte. 35 St. Lawrence Market
Giguere, Joseph, St. Antoine Market
Girard, Charles, 26 Bonsecours Market
Girard, David, Papineau Market
Goyette, Antoine, 61 Bonsecours Market
Hamall, Arthur, 51 St. Ann's Market
Hamall, Hugh, 51 St. Ann's Market
Harper, James, 277 St. Joseph
Hupé Damase, 19 St. Lawrence Market
Idler, Ernest, 16 Bonsecours Market
Jovanette, Louis, 23 St. Ann's Market
Keller, Jacob, 12 St. Lawrence Market
Kenwood, William, 26 St. Lawrence
Labbe Pierre, 15 Bonsecours Market
Lacoste dit Languedoc, Alphonse, 21 St. Ann's Market
Lacoste dit Languedoc, Eustache, 20 St. Ann's Market
Lacoste dit Languedoc, Séraphin, 31 St. Ann's Market
Laflamme, Guillaume, 1 St. Lawrence Market
Lafleur, Joseph, 63 Bonsecours Market
Laforce, Michel, 32 Bonsecours Market
Laforet, Jean Bte., 58 Bonsecours Market
Lafranchise, George, 16 Papineau Market
Lafeanchise, Toussaint, 1 Bonsecours Market
Lalande, Alexis, 2 St. Lawrence Market
Lanctôt, Séraphin, 9 St. Antoine Market
Languedoc, Mrs., 11 St. Ann's Market
Laroche, Louis, 55 Bonsecours Market
Latreille, Frs. Louis, 13 St. Lawrence Market
Lavigne, Emery, 32 St. Lawrence Market
Lavigne, Moise, 34 Bonsecours Market
Lavictoire, Joseph, 36 St. Lawrence Market
Laviolette, J. B., 5 St. Lawrence Market
Laviolette, M., 67 Bonsecours Market
Lebert, Joseph, O, 32 St. Ann's Market
Leblanc, Francois, Bonsecours Market
Leblanc, Henri, T., 28 St. Lawrence Market
Ledoux, Isidore, 5 St. Ann's Market
Leduc, Edouard, 7 St. Antoine Market
Lefebvre, Pascal, 4 St. Antoine Market
Leroux, Ferdinand, 3 St. Ann's Market
Leroux, Ferdinand, 22 St. Ann's Market
Lesperance, Amable, 59 Bonsecours Market
Lesperance, Augustin, 1 Bonsecours Market
Lesperance, Francois, 2 Papineau Market
McAuley & Brother, 41 St. Ann's Market
McCarthy, Dennis, 21 St. Gabriel Market
McKeown, John, 14 St. Antoine Market
McShane, Brian, St. Ann's Market
McShane, Michael, 12 St. Ann's Market
McShane, Patrick, 38 St. Ann's Market
Mallette, Alphonse, 35 St. Antoine Market
Mallette, Antoine, 10 St. Ann's Market
Mallette, Jeremie, 35 St. Ann's Market
Martin, George, 11 St. Antoine Market
Martineau, George, 13 St. Antoine
Martineau, Julien, 22 St. Antoine Market
Masterman, William, 8 St. Ann's Market
Meade, John, 1 Papineau Market
Millette, Louis, 1 St. Lawrence Market
Mitchell, John, 53 Bonsecours Market
Monaghan, George, 7 St. Ann's Market
Monarque, Andre, 38 Bonsecours Market
Monette, Louis, 14 St. Ann's Market
Montmarquet, Joseph, St. Lawrence Market
Moore, Thomas, 48 Bonsecours Market
Nicholson, George, 18 St. Ann's Market
Nicholson, Robert, 17 & 18 St. Ann's Market
Normandin, André, 21 Bonsecours Market
Outhet, John, 43 St. Ann's Market
Outhet, Rickison, 49 St. Ann's Market
Pashby & Robertson, 36 St. Ann's Market
Paul, Antoine, 18 St. Antoine Market
Pearson, James, 11 St. Lawrence Market
Perrault, J. E. St. Lawrence Market
Petelle, Regis, 23 St. Lawrence Market

SHIRTS AND COLLARS WHOLESALE. W. A. SMITH & Co, MONTREAL

Pharon, Alphonse, St. Antoine Market
Picard, Charles, St. Antoine Market
Picard, L. 39 St. Ann's Market
Pominville, Louis, 15 St. Lawrence Market
Price, Samuel, 13 St. Lawrence Market
Provençal, Damase, 60 Bonsecours Market
Reinhardt, Fred. 24 St. Lawrence Market
Reinhardt, John, 7 Bonsecours Market
Renan, Jean, 29 Bonsecours Market
Rheaume, Pierre, 27 Bonsecours Market
Richelieu, Francois, 43 Bonsecours Market
Richelieu, Joseph, 43 Bonsecours Market
Ritchot, Napoleon, St. Lawrence Market
Ritchot, Mathias, 6 Antoine Market
Ritchot, Narcisse, 26 St. Antoine Market
River, G. 8 Papineau Market
Rolland, Joseph, 25 St. Antoine Market
Rousseau, Edouard, Bonsecours Market
Roy, Hypolite E. St. Lawrence Market
Roy, Louis, 21 St. Lawrence Market
Roy, Pierre, 8 St. Lawrence Market
Ryan, William, St. Anns Market
St. Martin, Charles, 13 Papineau Market
Scott, John, 15 & 16 St. Anns Market
Seyhold, John Philip, 23 Bonsecours Market
Seyhold, P. 27 St. Lawrence Market
Sexton, Daniel, 56 St. Anns Market
Shappel, Henry, St. Lawrence Market
Shirley, Nicholas, St. Antoine Market
Smith, John, 11 & 12 Papineau Market
Sperson, James, 6 Papineau Market
Stephen, William, 656 Lagauchetiere
Stevenson, Robert, 19 Bonsecours Market
Tessier, Joseph, Bonsecours Market
Thomas, Joseph, St. Lawrence Market
Trottier, Alfred, 28 St. Antoine Market
Trudel, Olivier, 290 Panet
Versailles, Narcisse, 30 St. Anns Market
Versailles, Prospére, St. Anns Market
Villeneuve, Jean Bte. 51 Bonsecours Market
Voyer, Julien, Bonsecours Market

Butter Inspectors.

Rees, D. & Co. 46 Grey Nun

Butter and Cheese, Wholesale.

Alarie, Narcisse, 239 Mignonne
Buck, Robertson & Co. (Marshall A. Buck, John E. Robertson and Charles A. Pillsbury) 96 McGill, cor William
Chandler & Hannan, 451 Commissioners
McBurney, J & D. 457 to 461 Commissioners & 532 & 534 St. Paul
McGrail, M. T. 381 Commissioners
Ryan, M. P. 437 & 439 Commissioners

Cabinet Makers and Upholsterers.

Allaire, Toussaint O. 267 & 269 St. Joseph
Allen, Wm. & Co. 85 Notre Dame
Armstrong, George, 738 Craig, Victoria square
Barbe, M. Germain, nr Mignonne
Bazinet, Benjamin, 580 St. Joseph
Beauchamp, Maxime, 2 St. Dominique, St. Jean, Bte. Village
Beers, Johnston, 38 St. Urbain
Belanger, Adolphe, 93 St. Lawrence
Belanger, Joseph, 16 Mountain
Blackie, John, 34 Vallee
Bourdon, Pascal, 26 De Salaberry
Burns, William, 19 St. Germain
Carlisle, J. 402 Notre Dame
Carpentier, Elie, 616 St. Mary
Castonguay, Antoine, 234 St. Lawrence
Cavallier, J. 267 St. Josepe
Chipchase, Wm. 8 Chenneville
Connolly, T. German, nr Ontario
Constantine, Robert, 184 German
Depatie, Jos. 155 St. Dominique
Downs, A. 446 Lagauchetiere
Dubois, Joseph, Cote St. Louis
Duhamel, Jean Bte. 4 Napoleon
Emerson, Bernard. 490 Dorchester
Ferland, Francois F. 225 St. Joseph
Gagnon, Damase, 246 Montcalm
Gaw, Z. C. 42 St. Joseph
Genard, A. 266 St. Lawrence
Hilton, J. & W. (John & Wm. Hilton) 61 Great St. James
Hudson, Ormsby, 213 St. Charles Borromee
Jannard, Mathias, cor Craig & St. Lawrence
Jolie, Joseph, 216 Langouchetiere
Jones, Russell, 603 Craig
Kellond, R. 590 Lagauchetiere
Kennedy, J. W. 98 Queen
Kent, Thos. 116 St. Lawrence Main
Knoblock, John, 48 St. Henry
Labelle, N. 302 St. Lawrence
Lavigne, A. 36 St. Lambert Hill
Lawson, John, 49 St. David's Lane
Lapage, O. 152 St. Lawrence Main
McBride, James, 558 Lagauchetiere
McFarquhar, John, St. Lawrence, nr Tollgate
McGarvey, Owen, 7, 9 & 11 St. Joseph
McMaster, William, 360 Notre Dame
McQuade, David, 18 Mountain
Marion, Olivier, 173 Wolfe
Melville, H. M. 71 St. Alexander
Molinelli, Andre, 89 St. Lawrence
Monette, Joseph, 103 Sydenham
Morice, James, 596 Craig
Papineau, Jean Marie, 38 St. Lawrence
Pariseau, C. E. 427 Notre Dame
Pariseau, Thomas, 546 & 548 Craig
Payette, Frs. Jun. 328 St. Joseph
Pinsonnault & Beauchamp, 591 St. Dominique
Poulin, Antoine, 125 St. Charles Borromee
Pratt, N. 33 St. Lawrence Main
Robertson, C. 711 Craig
Seale, Richard, 116 Great St. James
Seneeal, Edward, 174 Lagauchetiere
Smith, John, 117 Prince
Tees, D. & J. 156 Great St. James
Thomson, James, 129 Great St. James
Wardill, James, 26 Bleury
Warnock, Hugh, 17 Hermine
Weir, Robert, 139 St. Charles Borromee

Cabinet Makers Hardware.

Snowdon, C. C. & Co. 454 & 456 St. Paul
Walker, Jas. & Co. (Jas. Walker & Jas. Brown) 106 Great St. James

Calf, Kid and Buckskin Manufacturers.

Dewitt, Jacob, St. Gabriel Locks

Canada Lead Works.

Robertson, James, 128 Queen

Canada Marine Works.

Cantin, Augustin, 722 St. Joseph

FINE DRESS SHIRTS AND COLLARS. W. A. SMITH & Co., MONTREAL.

Canada Stone and Marble Hydraulic Works.

Robert Foasyth, 552 William

Candle Manufacturers (Wholesale).

(See also Soap and Candle Manufacturers.)

Christie, William, 11 & 13 St. Constant
Darling & Brady, 96 St. Charles Borromee
Hood, Andrew W. 57 Amherst
Kavanaugh, Michael, 39 Chaboiller square
Littauer, Samuel, 50 Papineau square
Mathewson, John & Son, 10 to 26 Inspector, cor College
Smardon, John, 140 St. Urbain

Canvas (Sail) Wholesale.

Robertson, Thomas & Co. 26 St. Sulpice & 379 St. Paul

Car Builders.

Railroad Car Factory, 36 to 40 Kempt
Henderson, William, Rivière St. Pierre

Car Spring Manufacturers.

Canada Rubber Co F. Scholes, manager, Papineau square

Car Wheel Manufacturers.

McDougall, John & Co. St. Gabriel locks; office, 22 St. Sacrament

Carding and Fulling Mills.

Weaver, George W. St. Gabriel Locks

Carpenters and Joiners.

Aitchison, Robert, 37 Dalhousie
Allard, Charles, 199 St Nicholas
Bancroft, George, 19 St. German
Barbeau, Antoine, Coteau St. Augustin
Barbeau, George, 31 St. Dominique St. J. Bte. village
Barbeau, Joseph, 106 St. Felice
Barrette, Andrew, 528 St. Catherine
Barrette, Denis, 17 Germain St. J. Bte. village
Barlow, John T. 5 Peel Terrace, 140 Peel
Beaudoin, M. 438 St. Nicholas, Tollentin
Beaudry, Nazaire, 298 St. Dominique
Beaudry, Vital, 75 Wolfe
Bell, William, 515 Wellington
Bertrand, Andre, 315 Seigneurs
Blackhall, George, 129 St. Charles Borromee
Blackhall, George, 446 Lagauchetiere
Blais, Ignace, 77 St. Bonaventure
Blasis, J. Bte. 81 Beaudry
Blasis, Mitchel, 36 Inspector
Baudain, Benjamin, 219 Lagauchetiere
Bougie, J. Bte. 197 Richmond
Baurdon, Pierre, 312 Amherst
Bourgeau, Fleurent, 314 Amherst
Bourgeau, Theodore, 12 Boyer
Bourgouin, Joseph, 256 St. Charles, Borromee
Bourgouin, L. 145 St. Bonaventure
Bausquet, Leandre, 362 St. Lawrence
Boutin, Charles, 101 McCord
Boyer, Jean Baptiste, 13 St. Felix
Bridge, George, 14 Devienne
Brissette, Hyacinthe, Tannery West
Brunette, Joseph, 90 Durham
Burns, Edward, 44 Chaboillez
Cassie, Joseph, 61 Dufresne
Carriere, Magloire, 54 St. Ignace
Carruthers, David, 163 St. Urbain
Charbonneau, Antoine, 198 Montcalm
Clement, Benjamin, 82 St. Antoine
Craig, J. 73 St. Charles Borromee
Crawford, Samuel, Congregation
David, Amable, 193 St. Elizabeth
Debigare, Francois, 8 Place D'Armes Chambers
Delorier, F. 211 St. Charles Borromee
Dickie, James, 33 Hospital
Ducharme, George, 442 St. Catherine
Elliott, Andrew, 77 Catherine
Gill & Geen, 26 St. Bonaventure
Jacques, Onésime, 66 Amherst
Kay, J. Congregation, nr Wellington
Kennedy, Wm. 21 Bleury
Lahaie, Hyacinthe, 38 Versailles
Lamontagne, Ben. 186 St. Constant
Lamourenx & Brothers, 131 Amherst
Lapierre, Baptiste, 179 St. Charles Borromee, cor St. Catherine
Larose, Antoine, 689 St. Joseph
Laurzon, Narcisse, 5 Leduc Block
Lavalle, Augustin, Hochelaga
Lesperance, Francois, 2 Cour St. Pierre
Levesque, Joseph, 509 St. Catherine
McBratney, James, 624 Craig
McDonald & Holmes, 71 Bleury
Martin, Charles, 701 St. Joseph
Martin, James, 33 St. George
Medill, Benjamin, 106 Colborne
Metivier, Jean Bte. 256 St. George
Meunier, J. B. 558 St. Joseph
Montgomery, W. J. 9 Mayor
Morrison, John, 842 St. Catherine
Nightingale, George, 115 Lock
Norris, John, 10 Dollard
Ogden & Read, 120 St. Antoine
Pallascio, Guillaume, 88 St. Bonaventure
Paton, Laird, 1027 St. Catherine
Reid, William, 762 Craig
Simpson, Jas' 637 Craig
Smith, John, 117 Prince
Somerville, Daniel, 12 Jurors
Theriault, Frs. 489 St. Joseph
Viau, Jean Bte. Tannery West
Vincellette, Simon, 89 Wolfe
Vollar, William, 594 Dorchester
Wardill, James, 26 Bleury
Weir, Robert, 122 St. George
Wright, James, 24 Latour

Carpet & Oil Cloth Fitters & Makers.

Nurse, James T. 94 St. Antoine
Wardill, James, 26 Bleury

Carpets and Oil Cloths.

Baylis, James, 140 Great St. James
Beaudry, Joseph & Co. 268 Notre Dame
Campbell, R. & Co. (Robert Campbell & John Barry) 101 Great St. James
Mussen, Thomas, cor St. Lambert & Notre Dame
Whalley & Woods, 7 Lemoine

Carriage Axle Makers.

Ives & Allen (H. R. Ives & R. N. Allen) 118 to 122 Queen

Watson, John & Co. 7 Chenneville
Wray, Joseph, 165 St. Lawrence Main, cor Dorchester

Carriage and Sleigh Makers.

Benoit, F. X. 123 Lagauchetiere
Bilodeau, George, 379 Craig
Brymer, James Campbell, 106 St. Antoine
Buckingham, J. W. & Co. 11 St. Antoine
Champagne, Jos. 12 Mignonne
Charbonneau, J. Bte. 360 St. Joseph
Cusack Brothers, 777 Craig
Cusson, A. 469 St. Joseph
Cusson, Dominique, 176 Beaudry
Cusson, Xavier, 115 St. Joseph
Daly, Michael, 99 Fortification lane
Dechamps, Jos. 379 St. Joseph
Delorier, Alfred, 136 St. Antoine
Deslauriers, Joseph, 92 St. Felix
Dore, Etienne, 421 Wellington
Dufort, Hubert, 237 St. Joseph
Dupras, Eugene, 199 Montcalm
Duquette, Francois, 17 Mountain
Dwyer & Tolland, 586 Craig
Foley, James, 53 Little St. James
Gavin, M. & P. 759 Craig
Goyette, T. 442 St. Mary
Gravel, Martin, 71, 73 & 75 St. Antoine
Jacques, J. B. 34 St. Justin
Jeffrey, James, Petite Côte
Lachapelle, Eugene, 212 Mignonne
Ladurantaye, Hilaire, 65 St. Dominique
Larivieru, Abraham C. 502 St. Mary
Lariviere, N. & A. C. 74 St. Antoine
Ledoux, Bruno, 620 Craig
Ledoux, S. D. 187 Murray
Leduc, Clovis, 68 St. Antoine
McDonald, J. C. 6 Berri lane
Mercier & Frere, 517 St. Mary
Ouimet, Eusebe, 125 St. Antoine
Phrayne & Cote, 614 St. Catherine
Richot, F. 114 St. Antoine
Roy, F. X. 166 St. Lawrence

Carriage Trimmings.

Wilson, Thomas & Co. 218 St. Paul, cor Jacques Cartier square

Carters.

Bennett, William, 8 Torrance Terrace, Aqueduct
Shedden, John, (G.T.R.) 88 McGill

Carvers & Gilders.

Gauthier & Vervais, 552 Craig
Hendery, Robert, 590 Craig
Hilton, J. & W. (John & Wm. Hilton) 61 Great St. James
Kilgour, David, 12 Vitié
McGowan, Thomas, 63 Jurrors
Menard, J, B. 96 St. Lawrence
Mitchell, Thomas, 18 St. Justin
Pell, A. J. 76 & 78 Great St. James
Pell, John E. 91 St. Antonie
Ratios, Antoine, St. Jean Bte. village
Scott, William, 4 Victoria square

Castings.

Brush, George, 34 King n Canal Basin
Fleck, Alexander, 26 William
Gardner, Robert, 48 to 54 Nazareth
Gilbert, E. E. 738 St. Joseph
Johnson, William, 16 to 22 Nazareth
Redmond, T. 570 to 582 William, St. Gabriel Locks
Rodden, William & Co. (Wm. Rodden, & Wm. Clendinning) works 165 to 179 William, sale-rooms 118 & 120 Great St. James
Soly & Courtois, 137 Mill

Cast Iron Pipes (pressed) Manufacturers.

Redmond, T. 570 to 582 William, St. Gabriel Locks

Cast Steel Crank Axles, Manufacturers.

Kinmond, W. L. & Co. 4 Exchange Court, 10 Hospital

Cast Steel Rails, Manufacturers.

Kinmond, W. L. & Co. 4 Exchange Court, 10 Hospital

Cast Steel Tyres, Manufacturers.

Kinmond, W. L. & Co. 4 Exchange Court, 10 Hospital

Caulkers.

Loignon, Bruno, 36 Nazareth
Vaudier, Philip, 28 McGill

Cement (Roman and Water Lime.

Currie, W. & F. P. & Co. 88 McGill
Forbes, Arch. H. 107 & 109 Queen

Chair Cane, Wholesale.

Benson, John W. 398 & 400 St. Paul, and 9 Custom House Square

Chair Makers.

Clements, James, 37 St. Genevieve
Tees, D. & J. Factory, St. Gabriel Locks; Sale Rooms, 156 Great St. James

Chairs, Spikes and Rivets (Railway.)

Millard, R. & Co. 145 Prince

Chain Makers (Gold and Silver.)

Maysenhœlder & Baddeley, 24 St. Lambert

Chandlers.

Bickerstaff, David, 415 Lagauchetiere
Charles, Richard, 611 Craig
Connors, Francis, 23 Ottawa
Doherty, John, Olier East
Gervais, C. 455 St. Nicholas Tollentin
Globensky, Janvier, 139 Amherst
Lynn, John, 165 Dalhousie
Robins, A. 10 St. Nicholas Tollentin
Tarlton, J. 37 St. Nicholas Tollentin

Charcoal.

Stirrat & Co. 96 Prince

For Shirts and Collars, and Paper Collars, go to W. A. Smith & Co., Montreal.

Chemicals (Wholesale.)

Law, Young & Co. 58 Wellington, cor Queen
Lyman, S. J. & Co. 29 & 31 St. John
Whalley & Woods, 7 Lemoine

Chemical Soap Manufacturer.

Myers, Michael, 36 St. Charles Borromee

Chemists and Druggists.

Birks, Richard. 187 McGill
Bowman. Dr. Wm. E. 384 Notre Dame
Bulling, Wm. 620 St. Mary
Bulmer, Thomas S 427 Wellington
Campbell, Kenneth & Co. 23 Great St. James & 6 Phillip's sq.
Davidson & Co. (L. H. & A. R. Davidson) Central Drug Hall, 133 Great St. James; branch, 302 Notre Dame
Devins & Bolton, 193 Notre Dame
Gardner, John, 455 Notre Dame
Goulden, James, 177 St. Lawrence Main
Gray, H. R. 144 St Lawrence Main
Harper, John, 38 St. Elizabeth
Harte, James A. 396 Notre Dame
Henry, John F. & Co. 315 St. Paul
Lamplough & Campbell (Apothecaries' Hall) 265 Notre Dame
Latham, R. S. 667 Craig, cor Bleury
Lewis, D. E. 252 St. Joseph
Lyman, Ben. H. 87 St. Hubert
Lyman, S. J. & Co. 29 St. John
Lymans, Clare & Co. 386 St. Paul
Lyons, Alexander M. 56 Colborne avenue
Marsh, James H. 40 Victoria square
Hewbold, John C. 153 Vitre
Picault, Alfred, 74 & 78 Notre Dame
Picault & Son, 74 Notre Dame
Raymond, O. M.D. 566 St. Mary
Reed, Thomas, 40 St. Antoine
Richelieu, John H. 425 St. Mary
Simms, Charles, Newby, 128 St. George
Tock, Parish, 14 Busbay lane
Trudeau, R. 301 St. Paul
Watson David, 133 St. Constant
Wright, R. Leach, 6 Phillips sqr
Wynne, James R. 122 St. Maurice

Chemist, Trade.

Seymour, Harry, 44 Little St. James

Childrens Clothing.

Arthur & Co. 422 Notre Dame
Auchterlonie, J. 367 Notre Dame

Childrens Carriages, Wholesale.

Adams, C. K. 447 St. Paul
Nelson & Wood, 29 St. Peter

China, Glass, & Earthenware

Beck, Martin, 23 St. Joseph
Carrick, R. 541 St. Mary
Cassidy, John L., 342 & 344 St. Paul
Davie, C. H. & Co. 21 St. Nicholas
Eastty William E 24 & 26 St. Peter
Hagar, Edward & Co. 501 St. Paul cor. St. Peter
Hayes, Andrew, 356 St. Paul
Jacobs, A. W. 163 McGill, & 39 St. Lawrence
Lander, Julius, & Co. 464 & 466 St. Paul
Mitchin, William, Co. 417 St Paul
Patton, John & Co. 135 Great St. James
Perry, George. 391 Lagauchetiere
Simpson. E. 110 St. Lawrence
Smith, H. B. & Co. 446 & 448 St. Paul & 369 Commidsioners
Smith & McCulloch, 18 & 20 Hospital
Sproston, John, 356 St. Paul
Watson, John & Co. 5 & 7 Lemoine
Willett, S. L 13 & 15 St. Helen
Wright, Edward & Co. 492 St. Paul

Chocolate Manufacturers.

Demeuleniere, John, 54 St. Charles Borromee

Chop Houses.

Dolly's Chop House, 43 Great St. James
Hight, William, 566 Craig
Queens, Chop House, 431 Notre Dame

Church Goods.

Beaudry, Joseph & Co. 268 Notre Dame
Chapeleau, Z. 174 Notre Dame
Trudeau, R. 301 St. Paul

Churches & Pastors.

American Presbyterian Church, cor. Drummond and Dorchester, Rev. J. B. Bonar, Pastor
Assembly of Christians, Nordheimers Hall, Great St. James; W. C. Baynes, M.A.
Bancroft, Rev. Charles, D.D. (Trinity Church) h 65 Dubord
Baptist Church, First, head of Radegonde, Rev. John Alexander, pastor
Baptist Church, Second, Mr. Beckets Rooms, 84 Great St. James, Thomas McGinn
Betnune, Very Rev. John (Church of England) h 44 Magill College ave
Bond, Rev. Wm. B. (St. George Church) h 16 Philips square
Bonsecour's Church (R. C.) St. Paul, east end, Rev. L. Pilissier
Bothwick, Rev. J. D. (Church of England) h 746 Sherbrook
Canada Presbyterian Church, Rev. A. F. Kemp, pastor
Canada Presbyterian Church, Cotté, Rev. D. H. Mac Vicar, pastor
Canada Presbyterian Church, bet Seigneurs and Kempt, Rev. P. D. Muir, pastor
Canada Presbyterian Church, cor Chenneville & Lagauchetiere, Rev. D.D. Taylor, pastor
Cathedral (Roman Catholic) 129 & 135 Cemetry, Rev. E. C. Fabre
Christ Church Cathedral (Church of England) St. Catherine, bet Union and University av., Rev. J. Bethune, D.D. Rector and Dean of Montreal, Rev. J. Scott, D.D. Rector of Durham, Archdeacon; Rev P. White, sen. Cannon; Rev. P. W. Loosemore, 2nd Cannon
Church of England, Rev. Wm. M. Ogden, 98 Mansfield
Church of England, Rev. Edward Wood, h 189 Bleury
Church of the Messiah, Unitarian, cor Beaver Hall Hill and Lagauchetiere, Rev. J. Cordner, minister
Coteau St. Louis Church (R. C.) Cote St. Louis, Rev. Messrs. Archambault & Tallet, R.R.

Cote des Neiges Protestant Chapel, Cote des Neiges
French Canadian Presbyterian Church (Church of Scotland) Dorchester, bet St. Urbain and St. Charles Barromee, Rev. J. E. Tanner, pastor
French Canadian Wesleyan, Great St. James, Rev. H. Mauny, pastor
French Evangelical Church, cor Craig & St. Elizabeth, Rev. R. P. Duclas, pastor
French Protestant Church, Regular Baptist, Nordheimer's Hall, Great St. James, Rev. Theodore Lafleur
General Hospitel Church (R. C.) Grey Nunnery, Foundling, Rev. V. Rousselot
Hotel Dieu Church (R. C.) Côte à Baron, Rev. A. Nercam, Rev. A. Santenne
Jewish Synagogue, English, Chennevill, Rev. A. De Sola
Jewish Synagogue (German) St. Constant, nr Vitié, Rev. Wolf, Fass
Loosemore, Rev. Philip (Church of England) h 103 University
Metropolitan University, Rev. Francis Tulford
New Connection Methodist, (West) Dupré Lane, Rev. J. B. Gundy.
New Connexion Methodist Church (East) Panet, Rev. Charles McKilvey
New Jerusalem Church, Dorchester, opp High School, Rev. E. Gould
Notre Dame De Petie Church (R. C.), Rev. M. Bonnisant
Notre Dame De Toutes Graces Church (R. C.), Côte St. Luc, Rev. B. Grangeon, Rev. P. Marsolais
Notre Dame Des Neiges Church (R. C.) Côte des Neiges, Rev. L. Colin
Notre Dame Parish Church (R .C.) Place d'Armes Notre Dame, Rev. A. Giband
Providence Church (R. C.) St. Catherine, east end, Rev. F. Chabot
Rocollet Church (R. C.), Notre Dame, Rev. A Giband
Sisters of Mercy Church (R. C.) Dorchester, Rev. E. Hicks
St. Andrews Church (Church of Scotland) Rev. Alex. Mathieson, D.D.
St. Anns, Church (R. C.) McCord, Griffintown, Rev. M. O'Farrell, Rev. W. Leclerc
St. Brigide Church (R. C.) Dorchester East, Rev. J. Toupin, Rev. R. Rosseau
St. Georges Church (Church of England) St. Joseph, near McGill, Rev. Wm. Bond, M.A., rural dean of Hochelaga, Rev. Edward Sullivan, B.A., assistant incumbent
St. Henri Des Tanneries Church (R. C.) Tannery West, Rev. R. B. Grangeon
St. James Church, (R. C.) St. Denis, Revs. A. Campion, H. Lenoir, V. C. Sorin, D. Tambareau
St. James the Apostle, Church of England, Rev. Jacob Ellegood, M.A., incumbent; W. Wright, M.D., assistant
St. Johns Church, German Protestant, 109 St. Dominique, Rev. Geo. Werner
St. John the Evangelist (Free Seats, Church of England) cor St. Urban and Dorchester, Rev. Edmund Wood, M.A., Curate
St. Joseph's Asylum Church (R. C.) Cemetry, Rev. Pierre Billaudel
St. Joseph Church (R. C.) Richmond, Revs. Barbarin & Picard
St. Lukes Church (Church of England) cor Seaton and Dorchester, Rev. John Irwin, M.A. incumbent
St. Marys Church (Church of England) Hochelaga Rev. H. Burgess
St. Marys Currant Church (R. C.) Hochelaga, Rev. A. Valois
St. Marys Church (R. C.) St. Marys College, Bleury, Rev. P. Michel
St. Mathews Church (Church of Scotland) Point St. Charles, Rev. Wm. Darrach
St. Patrick Church (R. C.) cor Lagauchetiere and St. Alexander, Revs. P. Dowds, Jas. Toupin, M. O'Brien, J. Hogan, F. Blakewell, J. Brown
St. Peters Church (R. C.) cor Visitation and Dorchester, Rev. A. Trudeau
St. Stephens Church (Church of England) 63 Dalhousie Griffintown, Rev. W. B. Curran, B.A. incumbent
St. Thomas Church (Garrison) Church of England, cor Voltigeurs and St. Marys, Rev. T. H. M. Bartlett, Chaplain
St. Vincent Church (R. C.) Fullum, Rev. J. Palatin
Trinity Church, (Church of England) Gasford, Rev. Charles Bancroft, incumbent of Trinity Church, and Honorary, canon of Christ's Cathedral
Union Church, Cote Des Neiges, Rev. John Burton, Presbyterian, Rev. G. Heaton, Episcopalian
Wesleyan Chapel (West) cor Ottawa and Ann, Griffintown, Rev. Geo. Douglass
Wesleyan Chapel (Centre) Great St. James, Rev. James Elliott
Wesleyan Methodist Chapel, Point St. Charles, Rev. James A. Gordon
Wesleyan Methodist Chapel, cor St. Charles Borromee and Sherbrooke, Rev. Charles Lavell
Wesleyan Methodist Chapel, Dorchester West Rev. Dr. Merrick
Zion Church (Congregational) Radegonde, Rev. H. Wilkes, D.D.

Cider Bottlers.

(See also Bottlers Ale, Porter & Cider.)

Christin & Beliveau, 97 Campeau
Christin, Joseph & Co. 145 Sanguinet
Goodfellow & Porter, 147 Great St. James
Virtue J. & Co. 39 St. Vincent

Cigars. Tobacco, &c.

Bradhadi. Samuel, Cathedral block, 277 Notre Dame
Davis, Samuel, 295 Notre Dame
Deroche, J. B. 241 St. Paul
Dubord, A. et Cie, 227 & 229 St. Paul
Dufresne, Pierre, 88 St. Lawrence
Farrell, William, 315 St. Paul
Ferguson D. H. 100 McGill
Filiatrault Cyriac, 11 Jacques Cartier square
Henry, Philip, 308 Notre Dame
Henry & Swain, 276 St. Paul
Hudson, E. Fils & Co. 260 St. Paul
Jacobs, H. & Co. (Henry Jacobs & Michael Michenls. 177 McGill
Jules, Belin, 87 St. Lawrence Main
Lavigne, Joseph, 82 St. Lawrence
Pagels, Frederick, 113 Great St. James
Paterson, William, 233 McGill
Poutrain, Xavier, 313 St. Paul

FANCY FLANNEL SHIRTS. W. A. SMITH & CO., MONTREAL.

Queen, John, 148½ St. Lawrence Main
Rattray, J. & Co. 206 Notre Dame
Rodenlusk, Franklin, 26 St. Chas. Borromee
Sachirais, Maurice, 82 St. Constant
Sirock, Ambroise W. 135 St. Chas. Borromee
Smith, Christopher, 131 St. Lawrence Main
Swain, Henry, 17 St. Lawrence
Turgeon, L. O. 208 St. Paul
Warren, John, 217 & 219 Notre Dame
Weston, Wm. H. 60 Great St. James
White, Michael, 168 St Joseph
Williams, William P. 146 German
Zacharias, M. 105 St. Lawrence Main

Cigars and Tobacco (Importers and Wholesale Dealers in.)

Bacon, Clarke & Co. 46 St. Peter
Baukhage, Beak & Co. 481 St. Paul
Brahadi, S. 277 Notre Dame
Chapman, Henry, & Co. 22 St. John, cor Hospital
Converse, Colson & Lamb, 25 St. John
Feldtmann & Co. 9 Hospital
Franck, J. C. & Co. 25 Hospital
Gear, Henry J. 48 St. Peter
Hoener, Louis, 23 Hospital
Joseph, H. & Co. 323 to 327 St. Paul
Reuter, Lionais & Co. 14 & 16 Hospital
West, Brothers, 9 St. John

Cigars and Tobacco (Wholesale Manufacturers.)

Armstrong, William, 48 St. Vincent
Davis, Samuel, (Medicated) 295 Notre Dame
Henry & Swain, 276 St. Paul

Circulating Libraries.

Carlisle & Co. 131 St. Joseph
Hill, C. 134 Great St. James

Civil Engineers.

Baudry, Joseph, A.U. 30 St. Gabriel
Bouchette, Charles, bds. 522 Craig
Browne, George, 558 Craig
Eainhart, John, 522 St. Catherine
Evans, Philip D. St. Augustin, Coteau St. Augustin
Fahrland, Theophile, 1 Place d'Armes, Hill
Forsyth, Robert, 531 Craig
Guérin, Thomas, 154 St. Lawrence
Hanlon, Thomas F. Royal Engineer Office, Notre Dame
Hannaford, Edward, 543 St. Catherine
Harrington, T. W. 72 Mignonne
Johnston, John, 41 St. Louis
Kinmond, W. L. & Co. 4 Exchange Court, 10 Hospital
Larue, N. & Co. Place d'Armes Hill
Lauriers, Carolus, 23 St. Andre
Laurent, Michel, 135 German
Legge, Chas. & Co. 48 Great St. James
Legge, Windeyer, & Savage, (Charles Legge Richard C. Windyer, & Joseph Savage) 48 Great St. James
Lionais, J. D. Edouard, 306 Craig
Moore, Joseph B. University Terrace, 82 University
Ostell, John, 761 Craig
Perrault, Henri M. 89 St. François Xavier
Plunket & Brady, 67 Great St. James
Pringle J. H. 25 Great St. James
Reekie, Robert James, Rosemount, Cote St. Antoine
Robb, Charles, (Mining) 96 St. François Yavier
Scott, Thomas S. 44 Little St. James
Shanley, Walter, (M.P.P.) St. Lawrence Hall
Simpson, Alex. W. 80 St. Antoine
Sippell, John G. Lachine Canal Office
Sowdon, Arthur R. City Surveyor's Office
Springle, James H. 25 Great St. James
Taft, Andrew B. 7 Tecumseth Terrace
Taylor, Archibald D. Cote St. Antoine
Tison, Jean Bte. 423 Lagauchetiere
Wagner, William, 6 Bleury
Wood, Henry, (Mechanical) 157 Wellington

Cloaks and Mantles.

(See also Dry Goods)

Dufresne, Gray & Co. 454 Notre Dame
Gagnon, Watson & Co. 377 Notre Dame
Morrison, James & Co. 450 Notre Dame

Clocks, Wholesale.

Ascher & Co. 42 St. Sulpice
Nelson & Wood, 29 St Peter
Rolland, J. B. & Fils, 12 & 14 St. Vincent
Serois, Arthur, 19 St. Vincent
Wilkes, Robert, 441 St. Paul

Clothiers and Outfitters.

Adams, James D. 124 Great St. James
Adams, William, junr. 10 Great St. James
Beaudry, E. N. 7 St. Lawrence
Bergin, Michael, 191 McGill
Bieuvenu, Bruno, 256 St. Paul
Boulanget, Joseph Charles, 89 Notre Dame
Brown, James, 24 Bushby lane
Callom, James, 145 St. James
Carson, Andrew, 58 Great St. James
Cing, Mars & Co. 464 Notre Dame
Coderre, Norbert, 158 Notre Dame
Dagenais, J. C. 456 Notre Dame
Darling & Paterson, 370 Notre Dame
Donnelly, James, & Co. 136 Great St. James
Evans, J. S. & Co. 146 McGill
Foster, A. M. 424 Notre Dame
Galbraith & Brown, Mechanics' Hall Building, 110 Gt. St. James
Gareau, Charles, 142 McGill
Gauthier, Edouard D. 207 Notre Dame
Gauthier, Moise, 241 Notre Dame
Gauthier, P. B. 232 St. Paul
Gibb & Co. 50 Gt. St. James
Jacobs, Abraham, 58 St. Gabriel
Johnston, William, 587 St. Mary
Kennedy, James George, 58 St. Lawrence
Laberge, Louis, 226 St. Paul
Labaye & Co. 274 St. Paul
Larue, A. & Co. 86 Notre Dame
Leithead, J. B. 99 St. Antoine
Leonard & McKinnon (Francis Leonard & John McKinnon) 136 McGill
Lesperance, P. V. 184 Notre Dame
Loiselle, F. X. & Co. 52 St. Lawrence
Macfarlan Walter, & Baird, 374 St. Paul
McIntyre, Daniel, 211 McGill
McMillan & Carson, 150 McGill
Mann & Son (David & William Mann) 139 McGill
Mathurin, Napoleon, 211 St. Dominique

For Shirts and Collars, and Paper Collars, go to W. A. Smith & Co., Montreal.

Mathews, Stephen, 415 Notre Dame
Monat, Louis, 220 St. Paul
Moore, Terence, 188 to 194 St. Bonaventure
Morison, James & Co. 450 Notre Dame
Moss & Cing Mars, 241 McGill
Moss, S. H. & J. 5 Recollet
Muir, Ewan & Co. 185 McGill
Muir, James, 145 Great St. James
Murphy, Patrick, 116 McGill
Murray, James, 120 McGill
O'Brien, James & Co. 207 McGill
O'Heir, James, 152 McGill
Paguet, Narcisse & Cie, 222 & 224 St. Paul
Paquin, Isidore, 27 St. Lawrence
Patenaude, Clement, 290 Notre Dame
Patton, Thomas & Bro. (Thomas & John Patton) 203 McGill cor Recollect
Quinn, Owen, 8 St. Bonaventure
Rafter, John A. 31 St. Lawrence
Reeves, John J. 346 Notre Dame
Rogers & Samuel, 245 Notre Dame
Seath, Robert, 145 McGill
Spearpoint, W. E. Victoria Buildings, 32 Victoria square
Thomson, Joseph N. Place d'Armes, Cor Little St. James
Turgeon & Bro. (Edmond & Theophile) 213 McGill
Turgeon, T. 197 Notre Dame

Cloth Manufacturer.

Weaver, Geo. W. St. Gabriel locks

Clothing, Ready Made (Wholesale)

Evans, James S. & Co. 146 McGill & 9 Longeuil Lane
Goreau, Charles, 142 McGill
Guilmett, J. O. 296 298 St. Paul
Kennedy, J. G. 60 St. Lawrence, Main
Macfarlan Walter, & Baird 374 & 376 St. Paul
McMillan & Carson (James & David McMillan, & James Carson) 148 & 150 McGill
Moss, S. H. & J. 5 & 7 Recollet
Muir, Ewan & Co. (William Muir, & William Ewan) 185 McGill
O'Brien, James & Co. 207 McGill cor. Recollet
O'Heir James, 152 McGill
Ringland, Ewart, & Co. 422 St Paul
Seath, Robert, 143 & 145 McGill

Cloths & Cassemeres, Wholesale.

Kortosk, Myer, 519 St. Paul
Moss, S. H. & J. 5 & 7 Recollet
Weaver, Geo· W. St. Gabriel Locks

Coal Merchants.

(See also Wood and Coal Dealers.)

Allan James, 720 Craig
Beard, J. G. & Co. 54 McGill, cor. Wellington
Copeland, C. 5 Common
Demers, Pierre, 349 St. Joseph
Evans, Brothers, 735 Craig
Faucher, Olivier, 26 Little St. Antoine
Janes, W. D. B. 33 St. Nicholas
Lamb & Davidge, Tates Dry Dock, nr. Wellington Bridge
Middleton, William. & Co. Coal Oil Stores, Grand Trunk Station & Knox's Road.
Miller, J. O. (Copeland & Co.) 59 Wellington
Pare, Herbert, 415 St. Paul
Shaw, G. & D. Royal Insurance Buildings, 1 Common
Standish, James, 18 St. François de Salles
Standish, Robert, 131 St. Antoine
Stirrat & Co. 96 Prince
Woods, David & Co. (E. Woods & T. David) 60 McGill

Coal Oil and Lamps.

Aitken, Samuel M. 532 Craig
Bark, George H. 426 St. Mary
Chauteloup, E. 557 Craig
Constantineau, Gideon, 130 St. Joseph
Fairie, James, 100 St. François Xavier
Grundy, F. W. 271 St. Lawrence Main
Holmes, Samuel, 233 St Paul
Hudson, J. A. 236 St. Lawrence Main
Kerr Robert & Co. 209 McGill
Mactavish & Brothers, 51 St. John
McConnell, W. 130 Great St. James
Maume, Mrs. M. 164 Great St. James
Morrice, David, 52 & 54 St. Peter
Napier, R. 140 St. Lawrence Main
Patton, S. G & Co. 50 St. Fraucois X vier.
Senécal, Arthur, 303 St. Paul
Warren, M. 480 St. Mary

Cocoa Matting.

(See also Carpets, &c.)

Baylis, James, 140 Great St. James
Beaudry, Joseph & Co. 268 Notre Dame

Coffin Furniture Manufacturers.

Clarke & Watrons, Cote St. Paul

Coffins, Metallic, Wholesale.

Tees, D. & J. 156 Great St. James

Coffee Roasting and Spice Mills.

Bell, David, 30 Sydenham
English S. 302 Notre Dame
Ewing, S. H. & A. S. 102 King
Langlands, James, 36 St. Gabriel

Collars, Fronts, &c.

Aitken, John & Co. 347 Notre Dame
Arthurs, & Co. 422 Notre Dame
Cox, James, 5 St. Maurice
Kempt & Co. 306 Notre Dame
Laurent, Pierre, 66 St. Lwrence
Morison, James & Co· 450 Notre Dame
Ringland, Ewart & Co. 422 St. Paul
Smith, William A. & Co. 350 Notre Dame
Williamson, James & Co. 448 Notre Dame

Colleges, Academies, Schools, &c

Academie Commercial Catholique de Montreal, U. E. Archambault, principal, 31 Cotté
Academy for young ladies, Congregation of Notre Dame, Sister Annunciation Superiors, 116 McCord
Academy for young ladies, Congregational Nuns, 39 St. Denis
Academy Assistant, West end, Smith, Gilbert C. 47 McGill College av

Christian Brothers Schools, Pres de Ville, Cotté Rev. brother Liguori, provincial visitor

Christian Brothers School, Rev. brother Odilard Marie, director, principal; English School, Rev Bro. Servillian, principal of the French class.

Christian Brothers School, Rev. brother Celian, principal, St. Denis

Christian Brothers School, Rev. brother Marcian, principal, Recollet

Christian Brothers School, Rev. brother Colmas, principal, Nazareth

Christian Brothers School, Rev. brother Tertullian, principal,; English School, Rev. brother Owen, principal, Vitre

Christian Brothers School, Rev. brother Conall, principal, St. Joseph's Church.

Christian Brothers School, Seaton

Christian Brothers School, Cote Des Sreiges

Church and School of the Sisters of the Congregation of Notre Dame, 256 Notre Dame

College of Physicians and Surgeons, Lower Canada, for the City of Montreal, Drs. Howard, Robilard, T. W. Jones, H. T. Peltier, A. C. Munro, W. E. Scott, Louis Boyer, W. Sutherland

For the district of Montreal; Drs. S. S. Foster, Tassé Joseph Chamberlain, R. C. Weilbrener, Joseph S. Brigham, Charles Smallwood, M. Turcotte.

Congregation of Notre Dame, Roman Catholic, Notre Dame St. Rev. Mother St. Ursula, general superioress.

Convent of Sisters of Charity. Sister Representation Superioress, Long Point.

Cote des Neiges, Dissentient School, Miss Ellen Carmichael, teacher, Cote des Neiges.

Great Seminary, Roman Catholic, Sherbrooke st. near Guy. Rev. J. Bayle, director; J. B. Larue, De la Vigne, H. Roussel, R. Vacher, A. Tranchemontagne.

Jacques Cartier Normal School, rear of 100 Notre Dame st. M. L'abbé H. Verreau, principal, professor and director of students' boarding school; Léopold Devisme, B.A., ordinary professor; L'abbé Giroux, maitre d'étude; Dominique, Boudrais, associate, professor and teacher of boys' model school.

McGill University, Montreal. The Hon. Charles Dewey Day, L.L.D., president and chancellor. Principal and vice-chancellor, John Wm. Dawson, L.L.D., F.R.S., and F.G.S. Secretary, registrar and bursar, Wm. Craig Baynes, B.A.

Faculty of Arts, Rev. Canon Leach, L.L.D., Dean of the Faculty, professor of Logic and Moral Philosophy, and Molson professor of English Literature; Rev. A. DeSola, L.L.D., professor of Hebrew and Oriental Literature; John William Dawson, L.L.D., F.G.L., prosessor of Natural History and Agriculture; Charles F. A. Markgraf, M.A., professor of German Language and Literature; Charles Smallwood, M.D., L.L.D., professor of Meterology; Alexander Johnson, L.L.D., professor of Mathematics and Natural Philosophy; Rev. George Cornish, M.A., professor of Classical Literature; Fierre J. Darey, M.A., professor of French Language and Literature; T. Sterry Hunt, L.L.D., F.R.S., professor of Practical Chemistry.

Faculty of Medicine. George W. Campbell, M.A., M.D., Dean of the Faculty and Professor of Surgery; Archibald Hall, M.D., professor of Midwifery and Diseases of Women and Children; William Fraser, M.D., professor of the Institutes of Medicine; William Sutherland, M.D., professor of Chemistry; William E. Scott, M.D., professor of Anatomy; William Wright, M.D., professor of Materia Medica and Pharmacy; Robert P. Howard, M.D., professor of the Theory and Practice of Medicine; D. C. M'Callum, M.D., professor of Clinical Medicine and Medical Jurisprudence; Robert Craik, M.D., professor of Clinical Surgery; G. E. Fenwick, M.D., Demonstrator of Anatomy.

Faculty of Law. Hon. Wm. Badgley, D.C.L., professor of Public and Criminal Law; Hon. J. J. C. Abbott, B.C.L., M.P.P., Dean of Faculty and profestor of Commercial Law; Frederick W. Torrance, M.A., B.C.L., professor of Civil Law; P. R. Lafrenaye, B.C.L., professor of Jurisprudence and Legal Bibliography; R. G. Laflamme, B.C.L., professor of Customary Law and Law of Real Estate; Edward Carter, Q.C., B.C.L., Associate-professor of Criminal Law.

High School of McGill College. Prof. H. Aspinwall Howe, M.A., Rector, Upper Forms; T. A. Gibson, M.A., Second Form; D. Rodger, M.A., First Form; J. Kemp, Third Form; G. Murray, B.A., Rector's Assistant; J. Andrew, Preparatory; Prof. P. J. Darey, M.A., French; Prof. C. F. A. Markgraf, German; J. M. Reid, Writing; F. S. Barnjum, Drilling and Gymnastics.

McGill Normal School. J. W. Dawson, L.L.D., principal and associate-professor of Natural History; Wm. Henry Hicks, ordinary professor; Sampson Paul Robins, B.A., ordinary professor; P. J. Darey, M.A., associate-professor of French; James Duncan, instructor in drawing; R. S. Fowler, instructor in music; J. Andrew, instructor in elocution; teachers of the model school, James McGregor and Miss Mary Coady.

Model of the Colonial Church and School Society; Rev. W. A. Bond, superintendent: Professor Hicks, O. Warren, masters; Monsieur Duvall, French master; Mrs. Hicks, Miss Middlemiss, mistress; Miss Robertson, mistress of infant school; Miss J. Middlemiss, and Miss Mattinson, assistants

Montreal College, Sherbrooke n Guy, Rev. C. Lenoir, director; Revs. P. Rousseau, J. Moyen, P. Deguire, T. Parent, D. J. Lefebvre, professors

School of Medicine and Surgery, Eugene H. Trudell, M.D. president, professor of Midwifery and diseases of Women and Children; L. G. Bibaud, M.D. professor of Anatomy; Pierre Munro, M.D. professor of Surgery; J. Emery Coderre, M.D. professor of Materia Medica and Therapeutics; P. Beaubien, M.D. professor of the Theory and practice of Medicine; Thomas D. D'Orsonnens, M.D. professor of Chemistry and Pharmacy; H. Peltier, M.D. professor of the Institutes of Medicine; Dr. J. P. Rottot, professor of Legal Medicine and Botany; Dr. A. Brosseau, demonstrator of Anatomy; Dr. Munro, Clinical Surgery; Dr. Beaubien, Clinical Medicine; Dr. H. Peltier, Secretary and Treasurer

St. Mary's College, Bleury, Rev. M. Saché, superior; Rev. P. Bertrand, Rev. de Masini, Rev. Fred. Lo. Pinto, Rev. Geo. Schneider, Rev. A.

FINE DRESS SHIRTS AND COLLARS. W. A. SMITH & CO., MONTREAL.

Larcher, Rev. P. Michel, Rev. J. Mainguy, Rev. M. Nash, Rev. F. Berthelet

Collectors.

Allan, Wilson B. Sen. 220 St. George
Balneaves, James, 274 St. George
Bouthillier, Michel, 62 Montcalm
Boyd, Robert W. 50 François Xavier
Foote, Joseph, 64 Bleury
Geddess, Henry H. 68 Colborne av
Guertin, Calixte, 44 Montcalm
Hogan, D. 609 St. Catherine
Hoggard, John, St. Catherine, nr St. Constant
Labonté, Louis, 100 St. Constant
Lafontaine, P. S. 50 St. Martin
Laplerre, Charles, 174 St. Lawrence
Lulham, George, 488 St. Lawrence
McCormick, Christopher, 44 St. Maurice
Martin, Simon, 517 St. Catherine
Mercier, M. A. 43 St. Vincent
Siberry, Robert, 41 Cotte
Snow, E. L. Office of "Montreal Gazette"
Sutherland, Robert, 69 St. Elizabeth
Telfer, Thomas John, 163 Amherst
Vanier, Isaie, 82 St. Constant
Villeneuve, Jacques, 100 Sydenham
White, P. 50 Chenneville

Collectors of Inland Revenue.

Bellemare, R. (First division) 27 St. Vincent
Durnford, Philip (Second division) 27 St. Vincent

Colleges.

Congregational, Rev. Adam Lillie, D.D., Principal, Burnside House, McGill, College avenue
McGill College, J. W. Dawson, L.L.D., Principal, Sherbrooke
Montreal College, Rev. Charles Lenoir, Director, Sherbrooke
St. Marys Jesuit College, Rev. L. Sachè, Superior, Bleury, cor Dorchester

Combined Spiral Spring Manufacturer.

Kinmond, W. L. & Co. 4 Exchange Court, 10 Hospital

Combs, Wholesale.

Adams, C. K. 447 St. Paul
Eaves, William, 96 St. François Xavier
Foulds & Hodgson, 368 & 370 St. Paul
Fraser, Francis, 28 St. Sulpice

Commercial College.

Bryant, Stratton & Clark, 111 Great St. James

Commission Agents.

Bryson, Alexander, jun. 409 St. Paul
Bryson, T. Maxwell, St. François Xavier
Charlebois, A. & A. B. 24 St Sacrament
Ford, E. & Co. 3 Union Buildings, 43 St. François Xavier
Hanson, Charles, Guy, nr Dorchester
Hempsted, J. Union builnings, 43 St. François Xavier
Maclean, David E. & Co. 4 St. Nicholas
Mactavish & Brothers, 51 St. John
Maitland & Co. (Robert Maitland & Thos. Winters) 3 Place d'Arms
Merry, W. A. 307 Commissioners
Miller, J. O. (Copeland & Co.) 59 Wellington
Nivin, William & Co. St. Sacrament, cor St. Nicholas
Pardellian J. Bte. 79 St. Paul
Pennington, Myles, 4 Custom House square
Porteous & Co. 6 St. Sacrament
Snow, E. L. Montreal Gazette Office
Turner, W. & Son, Fire, Life & Marine Insurance 80 François Xavier
Vass, A. H. 4 St. Sacrament

Commission Merchants.

Abbot, Harry, 49 Great St. James
Adams, Robert, 443 St. Paul
Aitken, S. M. 532 Craig
Akin & Kirkpatrick 16 William
Arnton, John J. 82 St. François Xavier
Austin, James, & Co. 22 to 28 St. Maurice
Barrett, Richard, 9 William
Beard, J. G. & Co. 54 McGill, cor. Wellington
Bell, Duncan, Evans Court, St. Paul
Becker, A. 329 Commissioners
Benning & Barsalou, 90 St. François Xavier
Bond & Crellin, 441 Commissioners
Bonnell, Walter, 3 St. Helen
Boudreau, Alfred, 63 St. François Xavier
Boyd, Samuel W. 629 St. Catherine
Brady, Frederick J. 8 St Sacrament
Brown, Alfred, 20 St. Sacrament
Brown & Co. 459 Notre Dame
Bryson, Alexander, Jr. 409 St. Paul
Buck, Robertson, & Co. 92 McGill
Burns, James, & Co. cor. Port & Foundling
Burrell, John, 22 Foundling
Butters, Daniel, 33 St. Sacrament
Campbell, Colin, St. Lawrence, nr. Tollgate St. J. Bte. Village
Cameron & Ross, 443 Commissioners, & Clinton & St. Thomas, C. W.
Cathcart, James, 22 Barclay
Chamard, John, 279 St. Urbain
Childs, George, & Co. 20 & 22 St. Francois Xavier
Christopherson, Antony, & Co. 335 Commissioners
Cing Mars, Dosithee, 41 St. Urbain
Cochrane, A. McK. 494 St. Paul
Converse, Colson, & Lamb, 25 St. John
Craig Thomas A. 19 St. Sacrament
Cunningham, William, & Son, 4 Union Buildings, 43 St. François Xavier
Curry, Brothers & Co. 32 St. Sulpice
Cusack, Chas. J. 34 St. Sacrament
Cuvillier, A. C. & Co. 10 St. Sacrament
Cuvillier & Co. 17 St. Sacrament
Davis, Nelson, 9 Gillispie's Buildings, Common, cor Port
Denholm, George, 33 St. Nicholas
Devany, L. Cathedral Block, 274 Notre Dame
Dougall, John & Co. 468 St. Pau
Empey, H. & Co. 26 Foundling
Fauteux, Louis G. 18 Foundling
Feldtmann & Co. 9 Hospital
Folingsby & Williamson, 17 William
Foster, James, 9 Lemoine
Fournier, Jules, 420 St. Paul
Fraser, Francis, 28 St. Sulpice
Fraser, Hugh & Co. 47 St. Sacrament
Freer, Boyd & Co. 13 Common
Fuller, Thomas & Co. 482 St. Paul
Gear, Henry John, 48 St. Peter
Glassford, Jones & Co. 86 Common
Gordon, James & Co. 31 St. François Xavier

PAPER COLLARS, WHITE AND COLORED. W. A. SMITH & CO., MONTREAL.

Griffith, T. W. 52 St. Francois Xavier
Hall, Moses W. 620 St. Joseph
Hamilton, James G. 336 Dorchester
Haskett, John & Co. 127 McGill
Helliwell, John B. 30 Lemoine
Henderson, James H. 99 Common
Henshaw, F. W. 10 St. Sacrament
Hersey, James, 4 St. Nicholas
Heward, Augustus, Exchange Court
Hill & Burland, 364 Notre Dame
Hobbs, William, 23 St. John
Hobson, Thomas, & Co. 486 St. St. Paul
Howard, Smith, & Co. 42 St. François Xavier
Hua & Richardson, 52 St. Peter
Hunsicker, Jacob E. 12 William, cor Grey Nun.
Hunt & Brock, 26 Hospital
Inglis, James, Young's Buildings, 6 William
Ireland, H. W. 409 St. Paul
Janes, Oliver, & Co. 12 Foundling
Janes, W. D. B 33 St. Nicholas
Jaques, Tracy, & Co. 103 Common
Jones, J. N. & Co. 20 St. Peter
Kay, William J. 2 Common
Kimpton, Marquis, 561 Commissioners
Kirkwood, Livingston, & Co. 33 St. Nicholas
Klein, David, 77 St. Urbain
Laidlaw, Middleton, & Co. 2 Union Buildings, 43 St. François Xavier
Lafontaine, André, 74 Dufresne
Lafrenier & St. Onge 291 Commissioners
Latham, Richard, 13 William
Law, Young, & Co. 58 Wellington, cor. Queen
Lee, Daniel B. 127 St. Antoine
Leeming & Buchanan, 35 St. Nicholas
Leggat & Reay, 443 Notre Dame
Lindsay, William, 309 Commissioners
Lord, James, 365 Commissioners
Lyman, S. Jones, & Co. 29 St. John
Macdougal, Hartland S. 4 Cuvillier Court, 19 St. Sacrament
Macfarlane, Archibald & Co. Young's Buildings, 8 William
Mackay, John, 31 St. Nicholas
Mackenzie, R. Royal Insurance Bldgs. 2 Common
Maclean, David E. & Co, 4 St. Nicholas
Mactavish & Brothers, 51 St. John
McAdam, Charles, 366 St. Lawrence
McCulloch, Brothers, 17 St. Sacrament
McGregor, Gregor, 459 St. Paul
McKay, Henry & Co. Exchange Court, 10 Hospital
McLean, Donald, 309 Commissioners
McLennan, J. & Co. 5 Custom House square
McPherson, Donald, 26 Grey Nun
Masson, D. & Co. 31 St. Peter
Marriage, Walter, 30 Lemoine
Merry, W. A. 307 Commissioners
Meyer, J. & Co. 511 St. Paul
Middleton, Wm. & Co. 219 Wellington
Mills, E. Lyman, 23 St. Françoi, Xavier
Millar, J. M. St. Nicholas, cor St. Paul
Miller, J. O. (Copeland & Co.) 59 Wellington
Mitchell, A. & Co. 5 Custom House, square
Mitchell, Kinnear & Co. 7 St. Helens
Mitchell, Robert, 33 St. Sacrament
Mooney & Co. 85 Grey Nun
Morgan, James, Vaughan, 23 Hospital
Morrice, David, 52 St. Peter
Neild, Edward & Co. 536 St. Paul
Nivin, William, & Co. 34 St. Sacrament
Noad, James S. & Co. 48 St. Peter
Nolan, W. P. & Co. Young's Buildings, 10 William
Oertel & Co. 17 St. François Xavier
Ogden, Samuel & Co. 11 St Helen
Pardellian, Jean, Rev. 31 St. Paul
Perkins, Wm. R. 7 Place d'Armes Chambers
Phillips & Co. cor St. Sacrament & St. Nicholas
Pollak, Isaac L. 299 Craig
Porter, Andrew, 3 Mozart terrace, 106 Mansfield
Porteaus & Co. 6 St. Sacrament
Rankin, John, 14 St. Sacrament
Raphael, Thomas W. 15 St. Nicholas
Reed, William, 309 Commissioners
Rees, D. & Co. 46 Grey Nun
Reuter, Lionnis & Co. 14 Hospital
Reynas, John, 9 St. Helen
Ridpath, F. W. 43 St. François Xavier
Rimmer, Gunn & Co. 40 St. Peter
Rintoul, W. H. 87 St. François Xavier
Robertson & Beattie, 124 McGill
Rose, L. B. & Co. 361 Commissioners
Routh, Havilland & Co. Royal Insurance Buildings, 1 Common
Ruston & Co. 63 St. François Xavier
Sauvageau Adolphe, 115 Sanguinet
Sauvageau & Co. 21 St. Sacrament, & 311 St. Paul
Scott, George S. Exchange Court, 10 Hospital
Semple, John H. 22 Lemoine
Seymour, Charles E. 382 St. Paul
Seymour, John H. 22 Lemoine
Shaw, Henry J. 70 St. François Xavier
Sidey & Crawford, 33 St. Nicholas
Simms, R. 8 Common
Simpson, George W. 3 Union Buildings, 43 St. François Xavier
Simpson, Marcus & Co. 123 McGill
Sinclair, Jack & Co. 34 St. Peter
Smith, A. B. 11 St. Sacrament
Stanway & Norris, 16 St. John
Stark, C. A. & Co. 10 St. Nicholas
Stuart, William W. 98 Champ de Mars
Thayer, Jesse, junr. 540 St. Paul
Thorne, Charles T. 96 François Xavier
Torrance, James, 27 St. Sacrament
Tourville, Gauthier, & Co. Commissioners, cor St.. Sulpice
Tranchemontagne, J. C. 5 Common
Tyre, James, & Son, 30 Hospital
Vass, Alexander H. 4 St. Sacrament
Vipond, Thomas S. 415 Commissioners
Wait, George, cor McGill and William
Walker, Joseph, 21 St. John
Watt, David A. P. 4 St. Alexis
Weimuth, Otto, 22 Chenneville
West, Brothers, 7 St. John
White, Edward, 493 Lagauchetiere
Wilson, Willis & Co. Royal Insurance Buildings
Windram, Wm. J. rear 1 Union Buildings, St François Xavier
Winn & Holland, 34 Foundling
Withers, Joy & Co. 24 & 26 St. John
Woods, David & Co. 78 McGill
Woods, Samuel, 7 Lemoine
Woods, Wm. H. 8 St. Sacrament
Young, John M. 6 William

Commission Merchants, General

Arthur, Alexander, 416 St. Paul
Benson, W. T. 35 & 37 St. Peter
Brady, Fred. J. 8 St. Sacrament

ENAMELED PAPER COLLARS. W. A. SMITH & CO., MONTREAL.

Bryson, Campbell, 9 & 11 Lemoine
Buchanan, Isaac & Co. Royal Insurance Buildings 3 Common, Warehouses 5 to 15 Duke & 4 Prince
Chapman, Henry & Co. 22 St. John, cor Hospital
Christopherson, A & Co. 335 Commissioners
Cochrane, A. McK. 494 to 498 St. Paul
Converse, Colson & Lamb, 25 St. John
Craig, David J. 90 Common
Crane, Thos. A. 19 St. Sacrament
Crawford & Co. 437 St. Paul, cor St. François Xavier
Cavillier, A. C. & Co. 19 St. Sacrament
Douglas, James & Co. 508 St. Paul
Forester, Moir & Co. 21 St. Helen, cor Recollect
Foster, James, 9 Lemoine
Freer, Boyd & Co. 13 Common
Gear, Henry J. 48 St. Peter
Glassford, Jones & Co. 86 Common
Hampson, Robert, 8 Common
Handyside & Co. 309 Commissioners
Helliwell, John B. 30 Lemoine
Henderson, James H. 99 Common, cor. Dalhousie
Hoerner Louis 23 Hospital
Hudon, V. 306 St. Paul & 249 Commissioners
Hunt & Brock, 26 Hospital
Jaques, Tracy, & Co. 103 to 108 Common
Kingan, & Kinleeh, 41 St. Peter, cor. St. Sacrament
Lindsay, William, 309 Commissioners
Lockhart, James, 5 St. Sacrament
Maitland, Edward, Tylee, & Co. (Robert Smith Tylee) 15 Hospital
Millar, George M. St. Nicholas, cor. St. Paul
Miller J. O. Copland & Co. Queen, cor. Wellington
Mitchell, A. & Co 3 Custom House Square
Mitchell, Kinnear, & Co. 7 St. Hellen
Morgan, James Vaughan, 23 Hospital
Mooney & Co. 86 Grey Nun
Mullin, J. E. & Co. 2 Lemoine, cor St. Peter
Neild, Edward & Co, 536 St Paul
Nead, James S. & Co. 48 St. Peter
Ogden, D. A. 11 St. Helen
Reuther, Lirnais & Co. 14 & 16 Hospital
Rimmer, Gunn, & Co. 38 & 40 St. Peter
Routh, Havilland & Co. (H. S. Routh & Walter Scott) Royal Insurance Buildings, 2 Common
Rhynes, John, 11 St. Helen
Savage, Alfred & Son, 12 St. John
Scott, George S. 12 Hospital
Semple, J. H. 22 Lemoine
Seymour, C. E. 382 St. Paul
Seymour, M. H 403 St. Paul
Sidey & Crawford, 33 St. Nicholas
Sinclair, Jack & Co. 34 St. Peter
Tiffin, J. & Sons, 318 to 322 St. Paul & 259 to 263 Commissioners
Urquhart, Alex. & Co. 44 St. Peter
Whalley & Woods, 7 Lemoine
West, Brothers, 9 St. John
Wilson, Willis & Co. Royal Insurance Buildings, 2 Common
Winn & Holland, 34 Foundling
Woods, David, & Co. (E. Woods & T. David) 80 McGill

Commission Merchants, Hardware.

Currie, W. & F. P. & Co, 88 McGill
Fraser, Francis, 28 St. Sulpice
Ireland, Henry W. 409 St. Paul
Porteous & Co. 6 St. Sacrament
Thompson, B. & S H. 12 Lemoine

Commissioners for Receiving Affidavits for the Superior Courts.

Beaudry, P. J. 71 St. Hubert
Belle, J, 11 St. Lambert
Brehaut, William H. Court House
Coffin, William T. Court House
Doucet, Theodore, 63 St. François Xavier
Dubois, L. G. Court House
Hunter, J. S. 751 Dorchester
Isaacson, John H. 40 St. François Xavier
Jones, Joseph, 44 Little St. James
Labadie, J. A. 24 Little St. James
Labranche, J. O. 282 St. Joseph
Lighthall, Wm. F. 50 Little St. James
Leparre, H. 66 Gabriel
McGinn, Thomas, 5 Inkerman Ter. 37 Drummond
Mathew, Pierre, 177 Craig
Pelletier, A. A. 9 Courville
Papineau, L. J. A. 268 Dorchester
Ross, William, 184 St. George
Smith, James, 121 St. François, Xavier
Terroux, C. A. 306 Craig
Weeks, George, 85 St. Louis

Commissioners for taking Affidavits.

Doucet, Theod, 63 St. François Xavier
Isaacson, J. H. 40 St. Francois Xavier
Lighthall, Wm. F. 50 Little St. James
Macrae, George, 42 Little St. James
Ross, William, 14 Merchants Exchange, 11 St. Sacrament
Smith, James, 121 St. Francois Xavier
Torrance & Morris, 59 Little St. James

Commissioners to Administer Oaths to Public Officers.

Aylwin, Hon. T. C. 34 Notre Dame
Bourgeau, V. P. H. 341 Lagauchetiere
Bouthillier, Tancrede, Court House
Carter, Edward, 31 Cadieux
Coursol, C. J. Court House
Dessaules, Hon. Louis A. Court House
Mondk, Hon. S. C. 151 Cote des Xeiges Road
Sexton, John P. 4 Metcalf Terrace, Cote St. Antoine

Commissioners for taking Affidavits in Lower Canada. to be issued in Upper Canada.

Abbott, Hon. J. J. C., M.P.P., Q.C., 47 St. John
Browne, D. 66 Little St. James
Chapman, Henry, 22 St. John
Coursol Charles J. Court House
Court, James, 15 Place D'Armes
Doucet Théod 62 St. François Xavier
Isaacson, John H. 40 St. François Xavier
Lambe, W. B. 43 St. François Xavier
Torrance, F. W. 59 Little St. James

Commissioners for Granting Pasports.

The Clerks of the Peace, Carter & Dessaules, Court House

Confectioners.

(See also Bakers and Confectioners.)

Acton, William, 96 St. Urbain
Alexander Charles, 391 Notre Dame
Archambault, Cyprien, 173 Montcalm
Bader, George, 105 Vitre

Barrat, George, 239 McGill
Belisle, Joseph, 88 Montcalm
Boisvert, Alfred, 168 Montcalm
Bowie, Edward, 113 Notre Dame
Brankin, James, 48 St. Paul
Brymer, Robert, 230 Notre Dame
Burrell, Robert, 401 St. Mary
Carey, Michael, 2 Dumarais
Crevier, Celestine, 345 St. Joseph
Cunningham, William, 314 St. Joseph
Fell, Thomas, 113 St. Peter, cor Craig
Fest, William, 16 Notre Dame
Franklin, George, 690 Craig
Freeman, William F. 576 St. Mary
Gauthier, Mrs. Josephte, 109 Panet
Généreux, A. 871 St. Catherine
Griffin, James, 155 St. Lawrence Main
Hogue, Moïse, 97 Mignonne
Kyle, Robert, German nr Mignonne
Lalande, Jean Bte. 332 St. Joseph
Lalonde, M. C. 72 St. Lawrence
Lamothe, Joseph, 219 Mignonne
Lemieux, Joseph, 315 St. Joseph
Loveridge, Mrs. Ann, 54 St. Paul
Lussier, X. 125 St. Bonaventure
McBride, William, 146 St. Lawrence
McIntosh, George, 649 Craig Street
Mochrie, George, 196 Notre Dame
Morrison, Daniel, 42 Ottawa
Moynahan, Jer. 665 St. Lawrence
Peatman, William, 514 St. Mary
Pilon, Louis, 35 St. Antoine Market
Pineen, Jules, 30 Mountain
Prevost Vital, 230 St. Charles Borromee
Provencher, Joseph Norbert, Cote St. Catherine
Provencher, L Z. 251 St. Lawrence
Reid, James, 192 St. Antoine
Renaud, Miss, 238 Sanguinet
Richardson, H. 256 St. Constant
Robinson, Thomas, 95 St. Nicholas Tollentin
Rough, Alex. 192 McGill and 148 Mountain
St. George, Mrs. Aneel, 148 Lagauchetiere
Smith, Henry, 150 St. Lawrence Main
Spindlow, William, 192 St. Maurice
Stewart, John, 43 St. George
Thomas, Charles, 240 St. Lawrence
Tyler, William, 30 St. Bonaventure
Walker, Mrs. Mary J. 531 St. Marys
Webb, Thomas, 194 St. Antoine
Williams, D. 256 St. Lawrence Main
Wilson, A. 411 Notre Dame
Woodworth, J. A. 221 St. Lawrence Main
Young, John, 125 St. Bonaventure

Confectioners, Wholesale.

Kerr & Findlay, 516 St. Paul
Miller, Chas. D. & Co. 102 St. Francois-Xavier

Confectioners (Wholesale and Retail.)

Alexander, Charles, 391 Notre Dame
Barrat, George, 239 McGill
Brymer, Robert, 230 Notre Dame
Carlisle & Co. 131 St. Joseph
Clark, E. R. 23 Victoria sq.
Crowhurst, William John, 36 St. Paul
Duchesneau, Hermenegilde, 385 St. Joseph
Freeman, Wm. 576 St. Mary
Fell, Thomas, & Co. 113 St. Peter
Flynn & Co. Bonaventure Building, 22 Victoria
Joyce, Alfred, 2 Phillip's sq.
Kerr & Findlay, 516 St. Paul
McConnell, Stewart, 16 Radedonde
McDougall, George, 116 Wellington
Mochrie, George, 196 Notre Dame
Miller, Chas. D. & Co. 102 St. Francois-Xavier
Peatman, Wm. 514 St. Mary
Rough, Alexander, 148 Mountain & 192 McGill
Scripture, Isaac F. cor St. Catherine & Bleury
Smith, Henry, 150 St. Lawrence
Turner, Jackson, 12 St. Lambert
Wilson, A. 411 Notre Dame
Woodworth, J. A. 221 St. Lawrence

Consulates and Vice-Consulates.

Belgian, Joseph, Jesse, 41 Little St. James
Danish, Rimmer, Alfred, 27 St. John
Doucet, Theod, Vice-consul for France, 68 St. Francois-Xavier
Hanoverian, Henry Chapman, 22 St. John
Italian, Henry Chapman, 22 St. John
Norway & Sweden, (Vice consul) Henry Chapman, 22 St. John
Prussian, Henry Chapman, 22 St. John
Republic of Uruguay, F. W. Henshaw, 10 St. Sacrament
Spanish, Henry Chapman, 22 St. John
U.S. Consul-general for B.N.A., Hon. John F. Potter, C. G. B. Drummond, Private Secretary, 147 Great St. James

Contractors.

(See also Builders and Contractors.)

Andrew, Joseph, 34 St. Louis
Bailey, John, 132 Murray
Barbeau, François, 4 Boyer lane
Barbeau, J, Bte. Cote, St. Louis
Barbeau, Thomas, 231 St. Charles Borromee
Benn, Robert, 163 Bleury
Berger, Charles, 160 St. Constant
Boucher, Ignace, Cote St. Louis
Bogue, Henry, 120 St. Elizabeth
Bourgeau, Jean Bte. 77 St. Hubert
Bowie, George, Sr. 44 Bleury
Brims & Taylor, 130 St. George
Brunette, Octave, 293 Seigneurs
Bulger, David, 94 Murray
Bulmer, J. 40 Latour
Burke, Thomas, 35 Chaboillez Square
Burns, James, 130 St. George
Casson, Vital, 284 St. Dominique
Chapeleau, Pierre, 19 St. Constant
Chester, John, 65 German
Clarke William, 26 De Salaberry
Clement, Benjamin, 82 St. Antoine
Compte, Louis, 178 St. Urbain
Conroy William, 130 German
Corbeille, Joseph, Germain, nr Mignonne
Corristine, John, 55 St. Antoine
Curran, William, 194 St. Charles Borromee
David, Ferdinand, 388 Dorchester
Decarie, Jean, 267 St. Bonaventure
Donnelly, James, 47 Wolfe
Doolan, Martin, 30 Murray
Dufort, Denis, 114 St. Felix
Durocher, Onésime, 560 St. Catherine
Elliott, Andrew, 77 St. Catherine
Garven, James, 121 Nazareth
Généreux, Onésime, Place Fauteaux, 74 St. Lawrence, St. Jean Bte. village
Gerard, F. Cadieux, St. Jean Bte. village
Gougeon, F. X. Centre, n Seigneurs

SHIRTS AND COLLARS, WHOLESALE. W. A. SMITH & CO., MONTREAL.

Grant, Duncan, Cote St. Paul
Kennedy, William, 21 Bleury
Laberge Augustin, 64 St Louis
Lacroix, Pierre, 162 St. Constant
Laforce, Charles, 40 Versailles
Lajoie, Etienne, 67 St. Philip
Lamontagne, Ben. 188 St. Denis
Lamontagne, Charles, 362 Mignonne
Lamoureux, L. 203 St. Constant
Larue, James, 548 Dorchester
Lupien, Albert, 185 St Urbain
McDonald & Holmes, 71 Bleury
McIntosh, Alexander, 131 St. George
McLeod, Nor, 47 Papineau square
McNamee, F. B. 275 St. Antoine
McNevin, Daniel, 148 Nazareth
McWilliams, Thomas 94 St. Charles Borromee
Marion, Amable, senr. 254 Panet
Mayer, Antoine, 384 St. Catherine
Munro, Hector, 17 St. Bonaventure
Murray, John, 134 Lagauchetiere
O'Donnell, John, 231 St. Martin
Ogden, Arch. 151 St. Dominique
Perrault, Antoine, 503 St. Catherine
Philbin & Sons, 108 Stanley
Pominville, Francois, 19 Grothe
Pominville, Michel, 27 St. Philip
Reekie. Robert James, Rosemount, Cote St. Antoine
Reiniger, George F. 150 Wellington
Roberts, George, 499 Lagauchetiere
Robert, Joseph, 15 Rousseau
Rodier, Arthur, 242 Guy
Rutherford, William, 159 St. George
St. Lewis, Jean Bte, 232 St. George
Shedden, John, Youngs Buildings, 88 McGill
Simard, Joseph, 80 Visitation
Smith, John, Logans Farm
Soucis, Francois, 102 St. Hubert
Wand, Peter C. 293 St. Charles Borromeo
Warren, Moses, 12 Mayor
White, Patrick, 89 Wellington
Wright, James, 117 St. Dominique

Contractors, Government.

Howley, James, office, Government work shops, Champ de Mars

Conveyancers.

See Advocates and Notaries Public.

Coopers.

Allan, A. R. 240 Seigneurs
Battle, John, 92 St. Constant
Belanger, P. 208 St. Nicholas, Tollentin
Bennett, Andrew, 18 Dorchester
Berre, Touissaint, 8 Napoleon
Baisvert, Manuel, 4 Vallee
Bonner, John, 56 Duke
Bourgeois, Joseph, 32 Amherst
Burns, James, 739 Craig
Cameron, A. 8 Roxbury terrace 43 Metcalfe
Campbell, David, 50 Dalhousie
Campbell, John, 40 Dalhousie
Cassavant, Pierre, 24 St. David lane
Chainard, François, Cote St. Paul
Coady, William, 67 St. Bonaventure
Craig, John, 90 Chatham
David, François, 215 Mignonne
Desrue, Jean, 127 Nazareth
Dubois, Olivier, 16 Vallee
Dubault, L. & Co. 109 King
Dupuis, Pierre, Cote St. Paul
Ellis, James, 35 King
Ferguson & Archibald, 25 Belmont
Frereau, Eusebe, 15 Roy lane
Gaffney, James, 40 Colborne
Giroux, Antoine, 431 St. Joseph
Govette, George, 54 St. Ignace
Holiday, James, 68 Ann, Griffintown
Howley & Ferguson, 38 Colborne
Kirkpatrick, Andrew, 117 Prince
Lafricain, Etienne, 40 St. Louis
Lafricain, Jean Bte. 175 Montcalm
Lardie, Louis, 108 Durham
Lecompte, Mixime, 246 Montcalm
Macarthy, Maurice, 17 & 19 St. John
McDermot, James, 276 Wellington
McDonald, Ronald, 19 Colborne
McEvoy, Thomas, 200 St. Patrick
McGibbon, William, 55 Nazareth
McQueen, Daniel, 28 Sydenham
Massie, Edmond, 103 Montcalm
Mollery, Nicholas 277, St. Constant
Monarque. Frederic 556, St. Mary
O'Bryan, William J. 39 Bleury
O'Connor, John 56, Prince
Paquet, Joseph 555, St. Joseph
Parker. William Cote St. Paul
Parker, James, 60 Nazareth
Savage, Maurice 75, Ann
Smith, Oliver 62 Colborne
Somerville, Andrew 78, Andrew
Tessier, Frs. H. 108, St. Denis
Valade, Toussaint 210, Montcalm
Verdon, Michel 581, St. Lawrence
Warren, T. G. 20, St. Geneviève
Young, John 137, Ann

Copper & Brass Tube Manufacturers.

Kinmond, W. L. & Co. 4 Exchange Court, 10 Hospital

Copper Mining Machinery

Fleck, Alexander 26, William

Copperplate Printers.

Adams, Francis 99, St. Peter
Burland, Lafricain & Co. 115, Francois Xavier

Coppersmiths.

Chanteloup, E. 587 Craig
Cockburn, Brown & Napier (A. F. Cockburn, S. H. Brown & R. H. Napier) Craig, cor. St. Antoine
Date, John, 659 Craig
Garth, Charles 536 & 542 Craig
Mitchell, Robert & Co. cor. Craig & St. Peter
Patton, R. 742 Craig
Warmington, R. Junr. 10 Victoria Square

Cordage Wholesale.

Law, Young, & Co. 58 Wellington, cor. Queen
Nelson & Wood, 29 St. Peter

Corks, Wholesale.

Hunt & Brock, 26 Hospital

FINE DRESS SHIRTS AND COLLARS. W. A. SMITH & CO., MONTREAL.

Corn Exchange Association.

Committee of Management. — Robert Esdale, President; Henry A. Budden, treasurer; C. J. Cuizack, George Denholm, John Grant, A. T. Paterson, hon. L. Renaud, John M. Young, David Torrance.

Board of Review—David Torrance, chairman; Ira Gould, James Macdougall, John McLennan, A. T. Paterson, Robert Sims; William J. Paterson, secretary.

Corn Starch.

Benson, W. T. Canada Starch Works, Edwardsburg, C. W. 35 St. Peter

Coroners.

Jones, Joseph, 44 Little St. James

Cotton Factory.

Wood, P. W. 568 William, St. Gabriel Locks

Country Milk Depot.

Heagherty, John, cor. Lagauchetiere & St. Charles Borromee

Courts.

Court of Queens Bench—Hon Jean F. J. Duval, Chief Justice; Hon. Thomas C. Aylwin, Hon. W. C. Meredith, Hon. Louis T. Drummond, puisne judges, Hon. Charles Mondelet, assistant judge

Circuit Court—Terms—10th to 15th of every month except January, July, and August

Court of Quarter Sessions—Terms—From 1st to 10th of June, September, December and March

Criminal Court—Commences 24 March and 24 September; Court of Appeals, 1st to 9th (both days inclusive) of the months of March, June, September, and December.

Superior Court, Judicial District of Montreal—Honorables, James Smith, William Badgley, J. A. Berthelot, Thomas J. J. Loranger, and Samuel B. Monk, assistant judges: Terms, 17th to 21st (both days inclusive) of each month except January, July, and August

J. U. Beaudry, Clerk of Court of Appeal; Louis J. Marchand and Charles Droulet, Deputy Clerks of Appeal; Officers of the Law Courts.—Tancred Bouthillier, sheriff; Myron H. Sanborn, deputy sheriff; W. C. H. Coffin, L. J. At. Papineau, and John Sleep Honey, protho notaries, Superior Court, and clerks of Circuit Court, Montreal; George Pyke, deputy prothonotary, and deputy clerk Circuit Court; Charles A. Terroux, special deputy prothonotary, and special deputy clerk Circuit Court Joseph Jones, coroner; Edward Carter, Q. C., and hon. L. A. Dessaulles, clerk of the Crown; V. P. H. Bourgeau, deputy clerk of the Crown; E. Carter, Q. C.; V. P. H. Bourgeau, deputy clerk of the peace; and hon. L. A. Dessaulles, clerk of the peace; Hercule, Bernard, French and English translator and interpreter; John Buchanan, crier; Louis Payette, gaoler; Benjamin Delisle and Adolphe Bissonnette, high constables.

Cream of Tartar Manufacturers.

Ewing, S. H. & A. S. 102 King

Cricket Goods.

Levey, S. G. 252 Notre Dame
Peacock, William, 13 Victoria Square

Crown Timber Agent.

Belle, Charles E. 42 Little St. James

Crucibles, Wholesale.

Morgan, James Vaughan, 23 Hospital

Curers of Provisions

Buchanan, James, Glasgow ham Warehouse, Bonaventure Buildings, Victoria Square
Rees, D. & Co. 46 Grey Nun

Curled Hair Manufacturers.

Wisdom, P. & E. Hochelaga

Curriers.

(*See also Tanners & Couriers.*)

Cowie, John, 375 St. Antoine
Lindley, Fred. 186 Vitre
Porter, Henry, 420 Visitation

Curtains.

Baylis, Sames, 140 Gt. St. James
Campbell, R. & Co. (Robert Campbell & John Barry) 101 Great St. James

Customs Department.

———, collector; John Lewis, surveyor.

Long Room.—Francis Crispo, chief clerk; C. Selby, J. P. Purcell, Wm. Blakeley, J. E. Villeneuve, Wm. McCormick, J. Cox, F. Lavoie, F. Tétu; extra clerk, W. P. Weir.

Surveyor and Wharehouse Keeper's Office.—T. Watkins, clerk; J. Nelson, landing waiter; J. Barry, clerk.

Water Side.—J. Jordan, assistant surveyor and chief landing waiter; C. W. Maçon, first landing waiter; E. Meyer, H. Lacroix, T. Barry, C. Fitzpatrick, J. O'Meara, Rollo Campbell, assisting landing waiters; H. Fletcher, tide surveyor; H. B. Jamieson, assistant tide surveyor; T. Sievewright, weigher, H. Ellis and C. H. Sentenne, lockers; R. Stuart, assistant locker.

Examining Warehouse Department.—A. Bryson, D. McKay and A. Levesque, appraisers; O. Allard, A. Jodoin, P. G. Fauteux, E. McLennan, J. Gobler, assistant appraisers; J. McNider, assistant appraiser and warehouse keeper; J. Hughes, housekeeper and messenger.

Outports.—Rouse's Point—B. Burland, surveyor and landing waiter; L. C. Vandal, landing waiter; R. Wilson, acting landing waiter. Lachine.—L. Globensky, landing waiter.

Custom House Agents.

Egan, Christopher, 37 St. Alexander
Bryson, T. Maxwell, 53 St. François Xavier
Davis, Nelson, 9 Common
Hamilton, R. H. Gillespie's Buildings, 7 Common
Hampson, Robert, 8 Common
Handyside & Co. 309 Commissioners

PAPER COLLARS, WHITE AND COLORED. W. A. SMITH & CO., MONTREAL.

Mackay, David, 116 Union av
Merry, W. A. (for G. T. R. Co.) 307 Commissioners
Pennington, Myles, 4 Custom House square
Reed, William, 309 Commissioners

Cutlers.

Gerard, Louis, 373 Notre Dame

Cutlery.

(*See also Hardware.*)

Biliveau, L. J. & Co. 297 & 299 St. Paul
Benoit & Letourneux, 259 to 269 St. Paul
Charlebois, A. & Co. 438 St. Paul
Davidson, Thomas, 269 Notre Dame
Davie, C. H. & Co. 32 St. Nicholas
Dixon, James & Son, Sheffield manufacturers of silver plated goods, S. & S. Thompson, Agent, 12 Lemoine
Eastty, William E. 24 St. Peter
Goode, John B. 57 St. Sulpice
Grenier, Vital, 268 St. Lawrence
Haldimand & Co. 255 St. Paul
Hayes, Andrew, 356 St. St. Paul
Lipage, Germain, 210 St. Paul
Marsh, Brothers & Co. 12 Lemoine
Sancer & Frere, 283 & 285 St. Paul
Savage & Lyman, Cathedral Block, 271 Notre Dame
Tabb & Thompson, 462 Notre Dame
Warren, Francis, 388 Notre Dame
Wilson, Thomas & Co. 218 St. Paul, cor Jacques Cartier square

Cutlery (Wholesale).

Ascher & Co. 42 St. Sulpice
Crathern & Caverhill, 349 St. Paul
Davie, C. H. & Co. 32 Nicholas
Drescher, Henry, 24 Lemoine
Eaves, William, 96 St. François Xavier
Evans, John Henry, 436 St. Paul
Foulds & Hodgson, 368 & 370 St. Paul
Fraser, Francis, 28 St. Sulpice
Goode, John B. 57 St. Sulpice
Kilby, R. H. 348 St. Paul
Landers, Julius, & Co. 464 & 466 St. Paul
Thompson, B. & S. H. 12 Lemoine
Waddell & Pearce, 26 St. John
Wilkes, Robert, 441 St. Paul

Deaf & Dumb Female Institute.

Sister Mary, Superioress, St. Denis, above Sherbrooke

Decorator, General.

Thomson, James, 129 Great St. James

Dentists.

Bazin, J. A. 81 Great St. James
Bernard, Aldis, M.D. 564 Craig
Bowker, H. M. 11 Little St. James
Brewster & Beers, 88 Beaver Hall Terrace
Edwards, Dr. Nelson, 304 Notre Dame
Labelle, Jean Bte, 177 Sanguinet
Leblanc, Louis J. B. 581 Craig
Mathieu, Dr. E. 192 Notre Dame
Merwin, S. 175 McGill
Trestler, C. F. F., M.D. 572 Craig
Turcot, Telesphore, 31 St. Lambert
Van Buskirk, Dr. George, Belmont
Webb, C. W. 142 St. Lawrence Main
Webster, Dr. J. H. 232 Notre Dame
Young, Dr. William, 288 Notre Dame

Deputy Purveyor.

Morris, Edward, 24 St. Louis

Deputy Revenue Inspector.

Casey, Peter, 41 Sanguinet

Designer.

Pfau, Julius, 474 St. Lawrence

Desks, Office.

Tees, D. & J. factory, St. Gabriel lock, sale rooms, 156 Great St. James

Distillers.

Clayton, J. T. 46 St. Peter
Dow, William & Co. 198 St. Joseph & Colborne, nr St. Joseph
Molson, John H. R. & Brothers, 222 St. Mary, and St. Bonaventure, cor Cemetery

Drain Pipes.

Forbes, A. W. 107 Queen
Miller, J. O. 59 Wellington
Teasel, Osborne D. 70 Grey Nun

Drain Pipes, Vent Lining &c.

Wholesale.

Currie, W. & F. P. & Co. 88, McGill

Drapers' Sundries.

Wilkes, Robert 441, St. Paul

Dressing Cases.

Savage & Lyman Cathedral Block, 271 Notre Dame

Dress Makers.

Allan, Miss M. 769 St. Catherine
Bain, Mrs. S. 48 Shannon
Belanger & Poirier Misses, 264 Notre Dame
Barber, Miss Carrie, 99 Beaudry
Bourgouin, Miss E., 161 Wolfe
Brown, Miss A., 651 Craig Street
Brunell, Miss E. 12 Chenneville
Champoux, Miss P. 15 German
Clark, Miss Christina, 121 Bleury
Couturier, Miss Pamela, 586 St. Catherine
Cowan, Miss J. 9 St. German
Craig, Miss Margaret, 54 Chenneville
Desmairais, Miss Louise, 360 St. Lawrence
Duncan, Mrs. A. 316 St. Lawrence
Gabler, Miss Rebecca, Beaudry
Gabler, Miss Sarah, Beaudry
Gebes, Miss E. 113 Papineau Road
Germain, Miss L. 32 St. Dominique
Guêrin, Mrs M. 234 Notre Dame
Guttrie, Mrs. Agnes, 551 Lagauchetiere
Guy, Miss Berenice, 105 Cemetery
Hall, Mrs. Ann. 63 Duke
Heines, Mrs. 550 Craig

Kennedy, Miss E. 22 Notre Dame
Ladurantaye, Miss Rose, 487 St. Joseph
Laforce, Mrs. Mary Ann, Farm, n Wellington
Languedoc, Miss J. 94 St. Constant
Lauglin, Miss S. 28 St. Urbain
Laviolette, Misses Agnes & Elizabeth, 33 St. Andre
Leary, Miss C. 9 St. Alexander
Leblanc, Miss M. 96 Lagauchetiere
Light, Mrs. Mary, 9 St. Louis
McLean, Miss Jessie, 28 Jurors
McQuillan, Miss, 24 St. Lawrence
McVey, Miss M. 139 St. Alexander
Maguire, Mrs F. 114 St. Lawrence
Milner, Mrs. Thomas, 604 Lagauchetiere
Mohan, Miss Ellen, 152 Prince
Monarque, Miss Flavie, 123 Beaudry
Morin, Misses, H. & Odele, 15 Beaudry
Muir, Mrs. & Miss, 449 Notre Dame
Munro, Miss Phillis, 9 Montcalm
Noel, Mrs. C. 29 Cemetery
Pellerin, Miss S. 217 Lagauchetiere
Power, Miss Mary Ann, 37 Cotte
Racine Miss O 565 St. Catherine
Reid, Mrs. J. & Co. 205 Notre Dame
Robinson, Miss Emilie, 82 St. Bonaventure
Robinson, Miss Jane, 695 Craig
Sauvageau, Miss Celanie, 8 Wolfe
Scott, Miss Jane, 735 Craig
Seedalots, Mrs. Philomene, 109 Mountain
Sheridan, Miss Ann, 20 St. Alexis
Silverman, Mrs. 246 Notre Dame
Smardon, Miss Susan, 35 St. Alexander
Smith, Miss M. H. 75 St. Bonnaventure
Tasse, Mrs. Eliz. 47 St. George
Terreit, Miss Maria, 106 Bleury
Thomas, Miss E. 748 St. Catherine
Tracy, Mrs. Ann, 159 Vitre
Vainne, Mrs. Louise, 12 Metcalfe lane
Vezeau, Miss M. 158 Wolfe
Vincent, Mrs. O. 154 St. Dominique
Warne, Mrs. Bessie, 91 Great St. James

Drug Mills.

Kerry Brothers & Crathern, 351 St. Paul, cor St. Sulpice

Drugs, Commission Merchants.

Wholesale.

Lyman, S. J. & Co. 29 & 31 St. John

Druggists' Sundries (Wholesale).

Ascher & Co. 42 St. Sulpice
Birks, Richard, 187 McGill
Bowman, Dr. William E. 384 Notre Dame
Campbell, Kenneth & Co. 23 Great St. James & 6 Phillips square
Central Drug Hall, Davidson & Co. 133 Great St. James
Davidson & Co. (L. H. & A. R. Davidson) 133 Great St. James—Branch 302 Notre Dame
Devins & Bolton, 193 Notre Dame
Fraser, Francis, 28 St. Sulpice
Gardner, John, 455 Notre Dame
Harte, James A. 396 Notre Dame
Kerry Brothers & Crathern, 351 St. Paul, cor St. Sulpice
Lamplough & Campbell, 265 Notre Dame
Lymans, Clare & Co. 386 St. Paul
Morgan, James Vaughan, 23 Hospital
Wilkes, Robert, 441 St. Paul

Druggists (Wholesale).

Cundill, Francis & Co. 32 Lemoine
Henry, John F. & Co. 515 St. Paul
Kerry Brothers & Crathern, Nuns' Buildings, 351 St. Paul—Mill 25 St. J. Bte.
Lamplough & Campbell, 265 Notre Dame
Lyman, S. J. & Co. 29 & 31 St. John
Lymans, Clare & Co. 384 St. Paul
Morgan, Jas. Vaughan, 23 Hospital

Drug and Spice Mills.

Kerry, Brothers, & Crathern, 25 St. Jean Baptiste
Lymans, Clare & Co. 384 St. Paul

Dry Goods.

Aitken, John, & Co. 347 Notre Dame
Arthur & Co. 422 Notre Dame
Barnes, Mrs. Catherine H. 117 McGill
Barrette & Price, 208 Notre Dame
Baukhage, Benk & Co. 481 St. Paul
Beaudry, Joseph, & Co. 268 Notre Dame
Belair, dit Plessis, L. R. 283 St. Dawrence
Benson, John W. 398 St. Paul
Berthiaume & Beauchamp, 65 Notre Dame
Berthiaume & Fils, 16 & 18 Jacques Cartier sq.
Berthiaume, Jos. 2 St. Amable lane
Bertrand & Pelletier, 67 Notre Dame
Black, Robert, 5 Rousseau
Bourgouin, Leandre, 341 St. Joseph
Bowie, Wm. B. & Co. 433 Notre Dame
Brais, F. 75 Nosre Dame
Brazeau, Frs. X. 252 St. Paul
Brennan, F. & T. 396 St. Paul
Bruchesi, Paul, 295 St. Joseph
Charest, Samuel, 3 St. Lawrence
Carroll, Mrs. 107 St. Lawrence Main
Christin, Joseph, 179 St. Paul
Clarke, W. R. 196 McGill
Crevier, Daniel, 6 St. Denis
Crosley, Chas. 403 St. Mary
Cuddy, J. P. 529 St. Mary
Cuddy, Michael, 467 St. Mary
Davie, James G. 111 & 113 St. Mary
Desjardins, Miss M. 371 St. Joseph
Desmarteau & Plamondon, 286 St. Paul
Desrochers, Adolphe, 65 St. Lawrence
Desrochers, Edouard, 62 St. Lawrence
Dolan, Francis, 460 Notre Dame
Downs, Terence, 449 St. Mary
Draycott, Charles F. 448 St. Mary
Dufort, Jean Bte. 293 St. Lawrence
Dufresne, Gray & Co. 454 Notre Dame
Dumesnil, J. B. 357 St Mary
Dupuis & Labelle, 68 Notre Dame
Fevreau, Mrs. Olivier, 120 St. Joseph
Foster, A. M. 424 Notre Dame
Francoeur & Giroux (David C. Francoeur & Chas. O. Giroux) 7 & 9 St. Lawrance Main
Gagnon, Charles E. & Co. 83 St. Lawrence
Gagnon, Watson & Co. 377 Notre Dame
Gauthier, Paul B. 232 St. Paul
Gerard & Brother 210 Notre Dame
Gohier, R. 295 St. Lawrence Main
Gorman, Charles, 173 Wellington
Graham, Mrs. E. 607 St. Mary
Gravel, Freres, cor. Craig & St. Lawrence Main
Guilmette, J. O. 296 & 298 St. Paul

Handley, Edward, 205 & 207 St. Paul
Handley, Henry, 22 Sanguinet
Handley, Thomas, 203 St. Paul
Harkin, Henry & Co. 538 St. Paul
Harrison, Thomas, 104 Bleury
Healy, Christopher, 121 St. Lawrence Main
Hurtubise, Henry, 87 St. Joseph
Johnston, James & Co. 56 St. Peter
Keenan, B. 52 Jacques Cartier square
Labelle, Joseph, 4 St. Denis
LaBelle & Creviere, 8 Bonsecoeur
Laberge, Louis, 226 St. Paul
Labine & Belisle, 45 Notre Dame
Ladrigan, Mrs. Margaret, 543 St. Mary
Lahaye & Co. 274 St. Paul
Laurent, Pierre, 66 St. Laurent cor Vitre
Lefebvre, L. E. 258 St. Paul
Lesperance, P. V. 184 Notre Dame
Levey & Myers, 284 & 286 Notre Dame
Limoges & Co. 125 St. Joseph
Lockhart, James, 5 St. Sacrament
McAdam, J. 97 Wellington
McClure & Cassils, 400 Notre Dame
McCormick, Arthur, 56 St. Paul
McDonough, B. 13 Jacques Cartier Square
McDonough, John, 219 St. Paul
McIlhone, Michael, 15 St. Mary
McQuillan, Mrs. 511 St. Mary
Mahoney, John, 565 St. Mary
Marien, Narcisse, 69 Notre Dame
Marion, Jean Bte. 166 NotreDame
Merrill, H. & H. 274 & 276 Notre Dame
Mechaud, Germain, 633 Craig
Milligan, S. 108 McGill
Monat, Louis, 220 St. Paul
Mondion, Louis Joseph, 451 St. Joseph
Moore, Terence, 196 St. Bonaventure
Morgan, Henry & Co. (Henry & James Morgan) 208 & 211 McGill and 8 & 10 St. Joseph
Morley, Michael, 559 & 561 St. Mary
Morris, James, 58 St. Paul
Morison, James & Co. 450 Notre Dame
Muldoon, Patrick, 366 Notre Dame
Murphy, Brothers, 418 Notre Dame
Murphy Brothers, 418 & 420 Notre Dame
Murray, James, 120 McGill
Mussen, Thomas, 257 Notre Dame, and 514 Craig
O'Keefe, Mrs. Mary Ann, 35 Wellington
O'Sullivan, Lawrence, 367 St. Mary
O'Sullivan, T. L. 1 DeSalaberry
Papin, Miss, M. M. 235 St. Lawrence Main
Paquet, Narcisse & Cie, 222 & 224 St. Paul
Paquin, Isidore, 27 St. Lawrence Main
Parent, Joseph, 13 St. Lawrence Main
Paré, Alfred, G. 63 St. Lawrence Main
Perrin, Charles F. 201 St. Paul
Serrin, F. 83 Notre Dame
Plessis, dit Belair, L. R. 283 St. Lawrence
Prefontaine, Perrault & Co. 53 Notre Dame
Quevillon, Charles, 212 & 214 Notre Dame
Quintal, Mrs. J. B. 209 Notre Dame
Rafter, John, 67 St. Lawrence
Rafter, John A. 31 St. Lawrence
Reburn, William A. 127 Wellington
Renaud, Ignace, 164 Notre Dame
Richardson, George, 143 St. Constant
Ryan, M. 569 St. Mary
St. Jean, L. G. 57 Notre Dame
St. Jean, M. 77 Notre Dame
Senecal & Duverger, 272 Notre Dame
Senecal, F. 189 St. Paul
Slesser, James M. 125 St. Constant
Stevenson, Sutherland & Co. 16 Lemoine
Touchet & Barre, 92 St. Lawrence, Main
Turgeon, T. 197 Notre Dame
Walker, John & Son, 145 Wellington
Wilkins, James, 32 St. Lambert
Williamson, James & Co. 448 Notre Dame, cor St. Helen
Wilscam, John, Augustin, Coteau St. Augustin

Dry Goods (Wholesale).

Baillie, J. & Co. 428 St. Paul
Baukhage, Beak & Co. 481 St. Paul
Benjamin, William & Co. 377 St. Paul
Benson, John W. 398 & 400 St. Paul & 9 Custom House square
Brazeau, F. X. 252 & 254 St. Paul
Brennan, F. & T. 396 St. Paul
Clark, James P. 162 McGill
Davis & Welsh (A. H. Davis & D. H. Welsh) 464 & 466 St. Paul
Desmarteau, Plumondon & Cie. 288 St. Paul & 233 Commissioners
Donnelly, James & Co. 457 St. Paul
Empey, Johnston & Co. 16 St. Helen
Foulds & Hodgson, 368 & 370 St. Paul
Fraser, John, 53 & 55 St. Sulpice
Galarneau, P. M. & Co. 352 St. Poul
Gault, Brothers & Co. 62 to 66 St. Peter & I Recollet
Gelinas, S. 309 St. Paul
Gilmour, White & Co. (in liquidation) 375 St. Paul
Greenshields, S. Son & Co. 46 to 50 St. Sacrament
Grenier & Martin, 300 St. Paul
Harkin & Co. 538 St. Paul
Hingston, James & Co. 476 St. Paul
Hudon, E. Fils & Cie. 260 to 264 St. Paul
Hudon, P. 228 & 230 St. Paul
Johnston, James & Co. 56 St. Peter, cor. Recollet
Lauder, Julius & Co. 464 & 466 St. Paul
Laurie, A & Co. 380 St. Paul
Leclaire, F. & J. & Co. 290 to 294 St. Paul, 235 & 237 Commissioners
Lewis, Kay & Co. 471 & 473 St. Paul
Macfarlane, Andrew & Co. 450 St. Paul & 371 Commissioners
Macfarlan, Walter & Baird 374 & 376 St. Paul
McIntyre, Denoon & Co. 6 Lemoine
MacKay, Joseph & Bro. 170 McGill
MacKenzie, J. G. & Co. 381 & 383 St. Paul
Mandel, Frères, 362 St. Paul
Marion, Jean Baptiste, 166 Notre Dame
May, Joseph 489 St. Paul
May, Thomas & Co. 480 St. Paul
Merrill, H. & H. 274 & 276 Notre Dame
Meyer, Jacob & Co. 511 St. Paul
Moore, Terence 188 to 194 Bonaventure
Muir, W. & R. 164 McGill
Munderloh & Steencken 414 St. Paul
Ogilvy & Co. 499 St. Paul cor St. Peter
Prevost, Amable & Co. 266 & 268 St. Paul
Ringland, Ewart & Co. 422 St. Paul
Robertson, A & Co. 478 St. Paul & 399 Commissioners
Rooney, Patrick 82 St. Peter
Ross, Joseph M. & Co. 14 St. Helen
Roy, Adolphe & Co. 278 St. Paul, and 225 & 227 Commissioners
Roy, James & Co. 505 St. Paul
Stephen, W. & Co. Lemoine cor St. Helen

FINE DRESS SHIRTS AND COLLARS. W. A. SMITH & Co., MONTREAL.

Stevenson, Sutherland & Co. 16 Lemoine
Stirling, McCall & Co. 373 St. Paul cor St. Sulpice
Thayer, Jesse Jr. 540 St. Paul
Thomas, Thibaudeau & Co. 324 & 326 St. Paul
Thomson, Claxton & Co. 390 St. Paul
Walker, Alexander, 22 St. Helen
Whitney, N. S. 14 St. Helen
Winks, Geo. & Co. 1 Custom House sq. & 321 to 327 Commissioners
Woodhouse, Henry & Co. 487 St. Paul

Dyers.

Amary, Alexander C. 547 Craig
Boese, Joseph, 16 Bosin
Devlin, Hugh, 38 Sanguinet
Gowere, J. G. 210 St. Lawrence Main
Lampe, Gottfreid, 294 Notre Dame
Macdonald, James M. 31 Bleury
Parker, Thomas, 46 St. Joseph
Williams, Chas. 132 Vitrè

Dye Stuffs.

Devins & Bolton, 193 Notre Dame
Kerry, Brothers, & Crathern, 351 St. Paul
Lymans, Clare & Co. 384 St. Paul
Lyman, S. Jones & Co. 29 St. John

Earthenware Draining Tiles.

Mavor Jas. & Co. 111 St. Peter, cor Craig

Eating Houses.

Beaupre, Edmond, 157 St. Paul
Doucet, Noel, 153 St. Paul
Laplante, Mrs. L. 1 Victor
Payette, Narcisse, 121 St. Paul
Reneur, Antoine, 95 St. Paul
Williams, W. D. 256 St. Lawrence

Editors.

Clerk, Geo. E. editor, True Witness, 369 Notre Dame
Daoust, Charles, editor, Le Pays, 9 Ste. Thérèse
DeLorimier, Charles C. editor Le Nord, 41 Little St James
Dougall, John editor Montreal Witness & Canadian Messenger, 393 Notre Dame
Duvernay Brothers, LaMinerve, 16 St. Vincent
Lanctôt, M. L'Union Nationale, 22 St. Gabriel
Plinguet & Laplante editors & prop. L'Ordre (Tri-Weekly and Weekly) 30 St. Gabriel
Tetu, William, 27 Latour

Elastic Weaver.

Canada Rubber Co. F. Scholes Manager, Papineau Square
Doll, Thomas, 36 Shaw

Electro-plate.

Round, John & Son, 13 Lemoine
Smith & McCulloch, 20 Hospital
Tabb, Horatio Nelson & Co. 683 Craig

Electro-plate, Wholesale.

Davie, C. H. & Co. 32 St. Nicholas

Electrotypers and Stereotypers.

Hendery, Robert. 590 Craig Street
Palsgrave, Charles T. 1 St. Helen
Roberts, Charles, 70 St. François Xavier

Elevators.

McDougall, Alexander, Sec'y Montreal Steam Elevating & Warehouseing Co. 7 Common

Embossing Presses, Manufacturers of.

Tabb, H. N. & Co. 683 Craig

Embroidery.

Auchterlonie, Alexander J. 367 Notre Dame
Footner, Mrs. & Daughter, 359 Notre Dame
Parkin, James, 250 Notre Dame
Perrault, Mrs. Geof. 451 St. Mary
Walton, Mrs. Catherine, 339 Notre Dame

Emigrant Office (Government).

Daley, J. H. 309 Commissioners

Engine Builders.

See also Founders and Machinists.

Canada Engine Works, E. E. Gilbert, 736 St. Joseph
Redmond, T. 570 to 582 William, facing canal

Engine Hose (Rubber) Manufacturers.

Canada Rubber Co. F. Scholes, manager, Papineau square

Engineers.

Garth, Charles, 536 to 542 Craig
Munro, Daniel, 61 Lagauchetiere

Engineers (Consulting Mechanical).

Kinmond, W. L. & Co. 4 Exchange court, 10 Hospital

Engineer (Mining).

Robb, Charles, 96 St. François Xavier

Engravers.

Farber, Nathaniel W. Jr. 64 Great St. James
Bishop, George, 122 Murray
Burland, Lafricain & Co. 117 St. François Xavier
Dunlop & O'Brien (A. F. Dunlop & Jas. O'Brien) 32 Great St. James
Ireland, Thomas, 72 Little St. James
Riviere, Alexandre, 114 Panet
Ronand, John, 825 St. Catherine
Walker, John H. 13 Place d'Armes

Engravers and Designers.

Adams, Francis, 99 St. Peter
Bailey, Geo. P. 64 Great St. James
Batsford, Richard, 35 Bleury
Burland, Lafricain & Co. 115 St. François Xavier
Dunlop & O'Brien, 32 Great St. James
Graham, A. W. Davenport place, 38 St. Alexander
Ireland, Thomas, 32 Little St. James
Little, William A. 7 Dollard

Roberts & Reinhold, 132 Great St. James
Walker, J. H. 1 Place d'Armes Chambers, 13 Place d'Armes

Engravings and Photographs.

Dawson, Brothers, 55 Great St. James
Graham, J. A. Cathedral block, 279 Notre Dame
Horne, George, 71 & 73 St. François Xavier

Envelope Manufacturers.

Buntin, Alexander & Co. 338 St. Paul and 273 Commissioners
Martin, P. B. & Brother, 663 Craig

Estate Agents.

Beaudry, Louis, Manager, Little St. James
Hewitt, William, 58 St. François Xavier

Express, City.

Bancroft's City Express, 93 Great St. James, for the carriage of furniture, parcels, &c.
Dumaine's City Express, corner of Notre Dame and Jacques Cartier square—for the carriage of furniture, parcels, &c.
Larin's City Express. For the carriage of furniture, parcels, &c. 70 Great St. James

Express Companies.

British and American, Gilman Cheney, Superintendent; D. T. Irish, agent, 7 & 9 Place d'Armes
Canadian Express Company, Extend throughout the Canadas, G. Cheney, General Superintendent, D. T. Irish, General agent, 7 & 9 Place d'Armes
Cheney, Fiske & Co.'s Express Co. (extend from Montreal to Boston) D. T. Irish, agent, 7 & 9 Place D'Armes; G. Cheney, Manager
National Express Company, Montreal, New York, and all intermediate places; D. T. Irish, agent. Place d'Armes
"United States and Canada," Cheney, Fiske & Co., Proprietors, D. T. Irish, agent, 7 & 9 Place D'Armes

Eyelet Presses, Manufacturers.

Tabb, H. N. & Co. 683 Craig

Fancy Boxes.

Otto, Albert M. 42 St. Charles Borromee

Fancy Goods, Wholesale.

Adams, C. K. 447 St. Paul
Agnew, Samuel, 294 Notre Dame
Ascher, & Co. 42 St. Sulpice
Baukhage, Beak & Co. 482 St. Paul
Beauchemin, C. O. & Valois, 237 & 239 St. Paul
Benson, John W. 398 & 400 St. Paul, and 9 Custom House square
Black, Henry G. 232 McGill
Brahadi, S. 277 Notre Dame
Darling, William & Co. 30 St. Sulpice
Davis, C. H. & Co. 32 St. Nicholas
Davis, Mrs. Hannah, (wid. Isaac) 117 Great St. James
Davis & Welsh, (A. H. Davis & D. H. Welsh, 464 & 466 St. Paul
Dinkelspiel, J. 32 Great St. James
Drescher, Henry, 24 Lemoine
Eaves, William, 96 François Xavier
Foulds & Hodgson, 368 & 370 St. Paul
Franck, J. C. & Co. 25 Hospital
Fraser, Francis, 28 St. Sulpice
Goode, John B. 57 St. Sulpice
Graham, J. Andrew, 279 Notre Dame
Harkin & Co. 538 St. Paul
May, Thomas & Co. 480 St. Paul
Meyer, Jacob & Co. 511 St. Paul
Renaud, L. & Cassidy, 342 & 344 St. Paul
Ringland, Ewart & Co, 422 St. Paul
Smith & McCulloch, 18 & 20 Hospital
Wilkes, Robert, 441 St. Paul

Fancy Goods.

Adams, C. K. 447 St. Paul
Agnew, S. A. 294 Notre Dame
Ansell, David A. 8 Union Buildings, 43 St. François Xavier
Ascher & Co. 42 St. Sulpice
Beaudry, E. E. 180 Notre Dame
Beaudry, N. 32 St. Lambert
Black, H. G. 232 McGill
Boyce, J. R. 63 Great St. James
Brison, J. W. 398 St. Paul
Broome, Mrs Thomas, 365 Notre Dame
Dalton, William, 509 Craig
Darling, William & Co. 379 St. Paul
Davison, D. S. & Co. 429 Notre Dame
Dunkerton, Robert, 472 St. Mary
Footner, Mrs. & Daughter, 359 Notre Dame
Gilbert, Wanless, 47 St. Lawrence, Main
Goode, John B. 57 St. Sulpice
Grant, Henry, 300 Notre Dame
Grewing & Kalb, 4 Union Buildings, 43 St. François Xavier
Harper, D. A. 282 Notre Dame
Hiam, William H. 8 Lemoine
Hobrough, Mrs. J, 148 St. Lawrence, Main
Holland, Geo. A. Notre Dame, cor St. François-Xavier
Holland, Richard, 266 Notre Dame
Jacobs, H. & Co. 177 McGill
Lander, Julius & Co. 464 St. Paul
Levey, S. G. 252 Notre Dame
McConkey, Thos. L. Crystal Block, 285 Notre Dame
Miller, Adam, jun. 33 Bleury
Milton, Thos. 262 Notre Dame
Nelson & Wood, 29 St. Peter
Noack, Robert C. 248 Notre Dame
Palmer, J. 223 Notre Dame
Park, John C. 214 McGill
Parkin, James, 250 Notre Dame
Pell, John E. 91 St. Antoine
Rafter, John, 67 St. Lawrence
Raymore, J. F. & Co. 292 Notre Dame
Reneur, Madame, 68 St. Lawrence Main
Robson, Mrs. M. 386 Notre Dame
Roche, James, 349 St. Mary
Rore[illegible] Patrick, 26 Radegonde
Sau[illegible]is, H. & A. 7 St Lambert
Savage & Lyman, Cathedral Block, 271 Notre Dame
Sharpley, Rice, Crystal Block, 281 Notre Dame
Silverman, Mrs. 246 Notre Dame
Trigg, William, & Co. 270 Notre Dame
Walker, W. S. 41 St. Lawrence
Walton, Mrs. Catherine, 339 Notre Dame

For Shirts and Collars, and Paper Collars, go to W. A. Smith & Co., Montreal.

White, Michael, 168 St. Joseph
Wilkes, Robert, 441 St. Paul
Williamson, Mrs. Alex. 40 St. Joseph
Withey, Edgar, 146 Great St. James

Fancy Soap.

Hearle. J. G. 92 St. Urbain

Farmer's Boilers.

Lepage, Germain, 210 St. Paul

Farrier.

Ainslie, J. G. 17 Lacroix

Feathers, (Ostrich) Manufacturers of.

Amary, A. C. 547 Craig
Gourre, Jean Bte. 210 St. Lawrence

Felt and Composition Roofing, English Felt Roofing.

Bangs, J. L. & Co. office, 9 Place D'Armes Hill, opposite City Bank

Felt and Wool Hats, Wholesale.

Macdonald, de B. & Co. 19 St. Helen

File Machine Works, (Patent.)

Hawksley & Smith, St. Gabriel Locks
Kinmond, W. L. & Co. 4 Exchange Court, 10 Hospital

Files, Wholesale.

Fraser, Francis, 28 St. Sulpice.
Hutton, James H. 17 St. Helen
Kinmond, W. L. & Co. 4 Exchange Court 10 Hospital
Thompson, B. & S. H. 12 Lemoine
Waddell & Pearce, 27 St. John
Walker, Joseph, 21 St. John

Finishers.

Redier, C. S. 62 St. Martin

Fire Brick and Fire Clay.

(See Coal Merchants.)

Fire Brick, (Wholesale.)

Currie, W. & F. P. & Co. 88 McGill
Forbes, Arch. H. 107 & 109 Queen

Fire Engine Manufacturer.

Perry, George 716 Craig

Fire Proof Safes.

Kershaw & Edwards, 139 St. Frs. Xavier

Fire Works.

Trigg & Co. 270 Notre Dame

Fish Dealers.

Barrett, Richard, 9 & 11 William
Brennan, John, St. George
Cadieux, L. 6 St. Lawrence Market
Cawthorn, Henry, 206 College
Cawthorn, Thomas, 2 Bonsecours Market
Cooper, John, Bonsecours market
Crepeau, Louis, 267 St. Lawrence
Crepeau, Louis D. 5 St. Lawrence market
Fell, Thomas & Co. 113 St. Peter cor Craig
Jones, John & Co. 7 Bonsecours market
Laforest, Octave, 131 Wolfe
Larivee, Louis, 7 Bonsecours market
McLaughlin, Charles, 14 Little St. Antoine
Melancon, Henry, 77 Champ de Mars
Moreau, Narcisse, Bonsecours market
Nolan, W. P. & Co. 10 William, Young's Buildings
Tearnouth, Richard, 121 Beaudry

Fish Dealers, Wholesale

Buck, Robertson & Co. (Marshall A. Buck, John E. Robertson & Charles A. Pillsbury) 96 McGill cor William

Fish, Shell & Preserved.

Fell, Thomas & Co. 113 St. Peter

Fishing Tackle.

Boyd, Thomas W. 225 Notre Dame
Costen, Thomas, 13 Place D'Armes Hill
Costen, Thomas & Co. (Thomas & George Costen) 27 Great St. James
Dunbar, Charles, 25 St. Urbain
Stewart, W. J. 315 St. Paul
Wilkes, Robert, 441 St. Paul

Flag Stones.

Forsyth, Robert, 531 Craig

Flax Merchants (Wholesale).

Leeming & Buchanan, 35 St. Nicholas

Flooring Tiles.

Smith & McCulloch, 18 & 20 Hospital

Floor Oil Cloths.

Baylis, James, 140 Great St. James
Beaudry, Joseph & Co. 268 Notre Dame
Campbell, R. & Co. (Robert Campbell & John Barry) 101 Great St. James
Mussen, Thomas, 257 Notre Dame & 514 Craig

Flour and Feed.

Belanger & Michaud (Stanislaus Belanger & Jean B. Michaud) 226 St. Lawrence, Main
Benoit, John, 193 & 195 Commissioners
Benoit, Z. 179 Commissioners
Blacklock, John, 181 St Lawrence, Main
Dufresne, Ovide, 275 & 277 Commissioners
Folingsby & Williamson (J. B. Folingsby & Jas. Williamson) 17 to 23 William
Giraldie, S. 229 Commissioners
Gratton & Co. 567 St. Lawrence
Gratton, Ovide, 187 St. Paul
Henderson, James, 115 St. Alexander
Hunsicker, Jacob E. 12 William, cor Grey Nun
Lafreniere & St. Onge, 291 Commissioners

Leblanc, Joseph, 181 Commissioners
Lemieux, Martial, 94 St Lawrence
McDonnell, George T. 287 Commissioners
Marien & Fils, 121 Paul
Michaud, Charles, 151 St. Lawrence
Ogilvie, A. W. & Co. 16 Foundling, cor Port
Poupart, Joseph, 207 Commissioners
Prevost, Remi, 220 St. Charles Barromee
Rambau, A. & Cie, 243 & 245 Commissioners
Ritchot, I. & Fils. 241 Commissioners
Robert, Leon, 101 St. Joseph
Robert & Marsouin, 135 St Paul
St. Jean Louis, 14 St. Lawrence, St. J. Bte Vil.
Tomkins, M. M. 209 & 213 St. Lawrence Main
Tourville, Gauthier & Co. 295 Commissioners
Vizina & Co. 139 St. Paul
Walker, William, 82 McGill

Flour, Grain, &c.

Akin & Kirkpatrick, 16 William
Archer, Labelle & Co. 10 Port
Benoit, Z. & Co. 179 Commissioners
Boyer, Louis & Fils, 359 Commissioners
Brossard, Moise, 127 St. Paul
Caverhill, J. & T. 48 Great St. James
Cruikshank, George, 383 Commissioners
Deguise, Olivier, 62 St. Charles Borromee
Desautels, Guillaume, 133 St. Paul
Dufresne, Ovide, 277 Commissioners
Fauteux, Louis G. 18 Foundling
Fuller, Thomas & Co. 482 St. Paul
Girard, Auguste, 223 Commissioners
Gould, Ira & Sons, City Flour Mills, 14 William
Grant, Hall & Co. Goulds Buildings, 100 Grey Nun
Janes, Oliver & Co. 12 Foundling
Lafreniere & St. Ange, 291 Commissioners
Lord, James, 365 Commissioners
McBurney, John & David, 532 St. Paul
McDougall, James, Canal Flour Mills, South side Canal, Office, 447 Commissioners
McShane, Richard, 152 Wellington
Maclean, David E. & Co. 4 St. Nicholas
Nivin, William & Co. 34 St. Sacrament
Norris & Neelon, 6 St. Sacrament
Ogilvie, A. W. & Co. St. Gabriel locks, office, Port, cor Foundling
Papineau & Gareau, 78 St. Joseph
Parkyn & Brodie, 669 Craig
Parkyn, William, Craig, cor Bleury
Poulin, Pierre, 435 Commissioners
Poutrain, Xavier, 313 St. Paul
Rambau, A. & Co. 243 Commissioners
Renaud, Hon. Louis, 38 Foundling
St. Charles, F. X. 453 Commissioners
St. Jean, Louis, 118 St. Elizabeth
Saucier, Frs. Xavier, 273 St. Paul
Sauvageau & Co. 21 St. Sacrament
Seymour, C. E. 382 St. Paul
Tomkins, M. M. 209 St. Lawrence
Tourville, Gauthier & Co. Commissioners, cor St. Sulpice
Tranchemontagne, J. G. 5 Common
Wait, George, cor McGill & William

Flour and Grain (Wholesale.)

Clark, T. M. & Co. 5 St. Sacrament
Cruikshank, Geo 383 Commissioners
Fauteux, L. G. 20 Foundling
Fuller, Thomas, & Co. 403 Commissioners & 482 St. Paul
Janes, Oliver & Co. 12 & 14 Foundling
Latham, Richard, 13 William
McBurney, J. & D. 457 to 461 Commissioners & 532 & 534 St. Paul
McDougall, James, 447 Commissioners
McGrail, M. T. 381 Commissioners
Poulin, Pierre, 435 Commissioners
Raphael, Thos. W. 15 St. Nicholas
Renaud, Louis, 38 Foundling
Rimmer, Gunn & Co. 38 & 40 St. Peter
St. Charles, F. X. 453 Commissioners
Saucier, F. X. & Cie. Bureau, 271 & 273 St. Paul
Wilson, Willis & Co. Royal Insurance Buildings, 2 Common

Flour and Grist Mills.

Canal Mills, office, 447 Commissioners
Eureka Steam Mills, office 287 Commissioners, George T. McDonnell
Gould, Ira & Sons, (City flouring mills) office, 14 William cor Grey Nun
McDonnell, Geo. T. 287 Commissioners
McDougall, James, office, 447 Commissioners
Ogilvie, A. W. & Co. 16 Foundling cor Port
Parkyn, William, 669 Craig
Parkyn & Brodie, (James Parkyn & William Brodie, 669 Craig, cor Bleury
Routh, R. T. agent (Norris & Neelon) 6 St. Sacrament
St. Jacques, Michel, Basin West

Flour Inspectors.

Picard, Antoine, 59 Barrie
Young, Hon. John, 224 Wellington

Flour Merchants, (Wholesale.)

Akin & Kirkpatrick (James Akin & John E. Kirkpatrick) 16 William, cor Grey Nun

Flowers, Artificial.

Gognon, Watson & Co. 377 Notre Dame
Morison, James & Co. 450 Notre Dame
Rouleau, Mrs. 51 Champ de Mars

Forging.

Brush, George, 34 King, n Canal Basin
Gardner, Robert, 48 to 54 Nazareth

Forwarding Agents.

Auger, J. B. 5 Custom House square
Davis, Nelson, 9 Common
Hamilton, R. H. Gillespie Buildings, 7 Common
McEwen, Robert, 3 Tecumseth Terrace
McLennan, J. & Co. 5 Custom House square
McNaughton, William, 998 Dorchester
Middleton, William & Co. 219 Wellington
Montreal and Ottawa Forwarding Co. Isaac Bonner, Agent, 85 Common
Pennington, Myles, 4 Custom House square
Shedden, John, G. T. R. office, Thos. Symington agent, Young's Buildings 88 McGill
Short, Captain John, 31 Balmoral
Sincennes & McNaughton, 203 Commissioners

FANCY FLANNEL SHIRTS. W. A. SMITH & CO., MONTREAL.

Forwarding & Commission Merchants.

Freer, Boyd & Co. 13 Common
Hampson, Robert, 8 Common
Oertel & Co. 17 St. François Xavier

Forwarding & Shipping Merchants.

Dickinson, M. K. Lachine Canal Basin
Glassford, Jones & Co. 86 Common
Handyside & Co. 309 Commissioners
Henderson, James H. 99 Common cor Dalhousie
Jaques, Tracy & Co. 103 to 108 Common
Lord, James, 365 & 367 Commissioners
McCuaig, John F. 81 & 82 Common
Merry, W. A. 307 Commissioners
Reed, William, 309 Commissioners
Smith, George, 331 Commissioners

Foundries.

Anblou, Pierre, 134 St. Martin
Bartley, W. P. & Co. St. Lawrence Engine Works Mill
Bow, John, 73 Dalhousie
Brush, George. 34 King nr Canal Basin
Cantin, A. Canada Marine Works, 690 St. Joseph
Fleck, Alexander, Vulcan Iron Works, 26 William
Gardner, R. Novelty Iron Works, 48 to 54 Nazareth
Gilbert, E. E. Canada Engine Works, 738 St. Joseph
Holland, M. & Son, South side canal, nr Tates Dry Dock
Irwin's Foundry, 112 Ann
Ives & Allen (H. R. Ives & R. N. Allen) City Foundry, 118 to 122 Queen
Johnson, William, 16 to 22 Nazareth
Mitchell, Robert & Co. Montreal Brass Foundry, 114 St. Peter
Munro, Daniel, 61 Lagauchetiere
Parkyn, William, Cote St. Paul
Redmond, T. 570 to 582 William, west end, facing canal
Rodden, William & Co. (Wm. Rodden and Wm. Clendinning) William st, salerooms, 118 & 120 Great St. James
Rodgers & King, 645 Craig
Soly & Brother, 127 Mill
Vulcan Iron Works, (Alex. Fleck) 26 William
White, W. C. 12 Colborne

French Flowers.

Tilman, Leopold, 8 Tecumseth Terrace, 51 Bleury

French Fluting.

Hone, Jules, 22 Bleury

French and German Goods.

Baukhage, Beak, & Co. 481 St. Paul
Hua & Richardson, 52 St. Peter
Lander, Julius & Co. 464 St. Paul
Mandel & Freres, 362 St. Paul
Rolland, J. B. & Son, 12 St. Vincent

French Translator, (L. A.)

Coursolles, Toussaint, 417 St. Catherine

Fruits and Confectionery.

Hall, William V. R. 237 McGill
Barrat, Geoage, 239 McGill
Craven, William J. 227 McGill
Smith, Christopher, 131 St. Lawrence Main
Sullivan, Michael, 212 McGill

Fruit Dealers.

Barry, John, 487 St. Mary
Beau, Charles, 575 Craig
Bergin, William, 463 St. Lawrence
Bonneville & Frere, 17 St. Andre
Bourdon, Pierre, 705 Craig
Bowden, John, 97 Bleury
Braham, Joseph, 6 St. Joseph
Brouillet, Xavier, 51 St. Ignace
Brown, Mary, 54 Sanguinet
Campbell, John, 27 Victoria sq.
Carlisle & Co. 131 St. Joseph
Cassidy, Martin, 29 Amherst
Charity, Mitchel, 554 Craig
Clark, E. R. 23 Victoria sq.
Coghlan, John, 11 Montcalm
Craven, William, 227 McGill
Curley, John, 563 Lagauchetiere
Downey, Dennis, 13 St. Joseph
Dubois, Jean Bte. 77 St. Nicholas Tollentin
Dumont, Joseph, 126 Craig
Dumont, Mrs. J. 21 Cemetery
Emerson, John, 14 St. Nicholas Tollentin
Fell, Thos. & Co. 113 St. Peter, cor Craig
Flynn, J. J. Victoria sq.
Franklin, Geo. 7 Place d'Armes hill
Giroux, Isaac, 343 St. Nicholas Tollentin
Giroux, J 348 St. Nicholas Tollentin
Gough, Thomas, St. Gabriel Market
Harte, Martin, 80 Sanguinet
Harvey, James, 15 Hermine
Haskett, S. G. & Co. Commissioners, cor St. Peter
Healy, Mrs. Bridget, 68 Wolfe
Healy, Mrs. C. 457 Craig
Hickey, Mrs. E. 263 Craig
Horne, George, 71 & 73 St. François-Xavier
Lachapelle, François, 109 St. Lawrence
Lecour, Mrs Mary, 120 Craig
McConnell, Stewart, 16 Radegonde
McKay, Duncan N. 684 Dorchester
Morris, John, 6 Bleury
Murphy, M. Etienne, nr Wellington
Neville, James, 41 Wellington
Neville, Owen, 121 Wellington
O'Hara, Martin, 515 Craig
O'Hara, Michael, 535 Craig
O'Sullivan, Michael, 97 St. Peter
Pauzé, M. J. cor Craig & St. Lawrence Main
Payette, William, 22 Chaboillez
Perrin, Mrs. Adel. 28 Mountain
Rielly, William, 257 St. Urbain
Roussile, Moise, 21 St. Antoine
Sheehan, Thomas, 25 St. George
Smith, Charles, 59 College
Smith, Christopher, 131 St. Lawrence
Tourville, Mrs. Louise, 523 Craig
Tuckwell, James, 119 McGill
Turner, Jackson, 12 St. Lambert
Wilson, Thomas, 65 Champ de Mars

Fruits, Wholesale.

Tuckwell, James, 119 McGill

For Shirts and Collars, and Paper Collars, go to W. A. Smith & Co., Montreal.

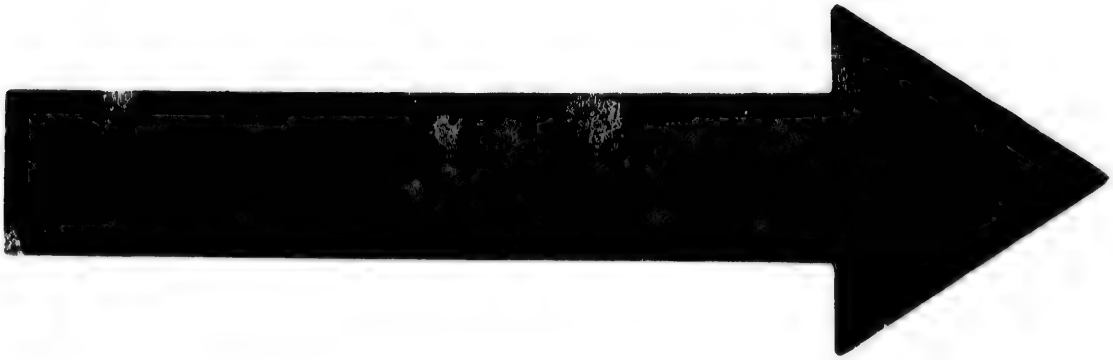

IMAGE EVALUATION
TEST TARGET (MT-3)

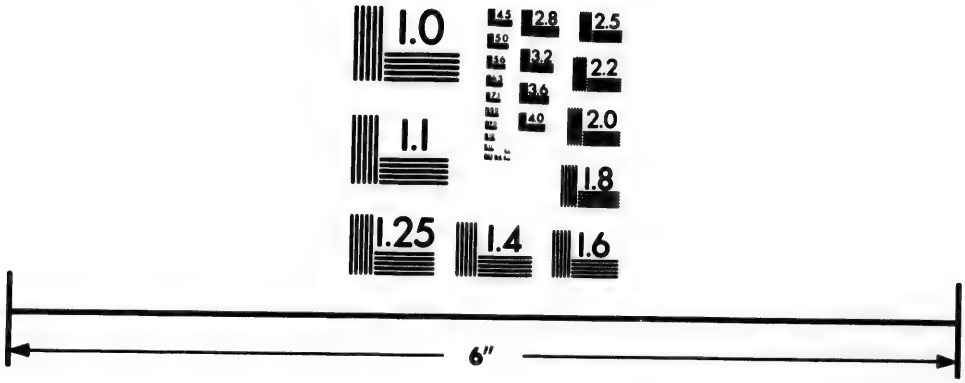

Photographic
Sciences
Corporation

23 WEST MAIN STREET
WEBSTER, N.Y. 14580
(716) 872-4503

2.8
2.5
3.2
3.6
2.2
2.0
1.8
1.1
1.0

Furniture.

Allaire Toussaint, O. 267 & 269 St. Joseph
Allen, William & Co. 85 Notre Dame
Armstrong, George & Co. 44 Victoria Square
Carlisle, John, 73 St. Peter
Carlisle, John, 402 Notre Dame
Dunbar, Charles, 25 St. Urbain
Hilton, J.W. 61 Gt St. James, factory St. Germain
Jones, Russell, 603 & 605 Craig
Lepage, Olivier, 152 St. Lawrence
McGarvey, Owen, 7 St. Joseph
Miall, E. & Co. 330 William
Moody, Archibald, 41 St. Antoine
Morice, James, Craig, cor. St. François Xavier
O'Brien, James, 553 St. Mary
Pariseau, C. E. 427 Notre Dame
Pariseau, Thomas, 546 & 548 Craig
Pell, J. E. 91 St. Antoine
Perry, George, 716 Craig
Pratt, Noel, 85 St. Lawrence
Robertson, Charles, 711 Craig
Skinner, William, 134 St. Lawrence
Standley, Stephen, 125 St. Lawrence
Tees, D. & J. 156 Great St. James
Thompson, James, 129 Great St. James
Waters, J. P. & Co. 207 Fortification Lane

Fur and Cap Manufacturers.

Riepert, William & Co. 103 St. Lawrence Main

Furriers.

Ash, Isidore, 54 St Henry
Bastien, Edmond, 134 St. Urbain
Beaune, Andre, 8 St. Margaret
Bohl, Henry S. 249 St. Mary
Bolte, Aug. 191 St. Charles Borromee
Bourdon, Alexander, 79 St. Lawrence
Brahadi, Abraham, 199 Notre Dame
Cochlan, Daniel, 157 St. Lawrence
Cowan, Richard W. 170 Notre Dame
Davidson, James, 60 St. Margaret
Doebler, Charles, 194 St. George
Franklin, T. W. & Co. 416 Notre Dame
Gauvreau, Joseph. 596 St. Mary
Greene & Sons, 517 St. Paul
Haeusgen & Gonedinger, 57 St. Peter
Henderson, John & Co. Crystal Block, 383 Notre Dame
Hobhans, Theodore, 518 St. Catherine
Krotz, Chris. 145 Germain
Landreville, Mrs. Charles, 19 Hermine
Levin, Bernard, 297 Notre Dame
Lomer, Gerhard & Co. 475 St. Paul
Lorge, Cornelius, 21 St. Lawrence
Lorge, J. B. 132 St. Joseph
McIver & Co. 291 Notre Dame
Mahler, Maurice, 296 Notre Dame
Marcou, John L 186 & 363 Notre Dame
Martin, John, 74 St. Peter
Mintz, S. & Co. 225 Notre Dame
Monat, Louis, 220 St. Paul
Moore, G. & J. 376 Notre Dame
Racicot, A. & C. 14 Bonsecours market
Riepert & Co. 106 St. Lawrence
Samuel, William, 445 Notre Dame
Smith, William, 54 Prince
Steinbach, Ernest, 5 St. Lambert
Stocks, Benjamin, 312 Craig
Strohmeyer, John, 230 St. Constant
Thrall, Erastus, 28 Inspector
Toucher, John E. 158 Great St. James
Walsh, Robert, 28 Aqueduct

Furriers.

Wholesale.

Greene & Sons 517 to 521 St. Paul
Kortosk, Myer, 528 St. Paul
Lomer, G. & Co. 475 & 477 St. Paul
Sculthorp & Pennington (James Sculthorp & Virgil Pennington) 131 Gt. St. James, agents for Bevington & Morris, England

Fur Company.

Hudson's Bay Co. E. M. Hopkins Chief factor, 17 Common

Gas Company.

New City Gas Company, Office, 70 St. Gabriel St. *Board of Directors.*—Hon. John Ross, president; Henry Thomas, vice president; L. Beaudry, managing director; Andrew Wilson, A. M. Delisle, J. G. Mackenzie, William Dow, Henry Mulholland, Hon. Edouard Masson, Alex. Urquhart, John Ostell, Wm. McDonald, Jesse Joseph, directors; George Robson, secretary, V. H. Lefebvre, Guillaume Monsel, clerks; Chas. Cotté, collector; John McElroy, superintendent; David Cunningham, metre inspector

Gas and Steam Fitters.

Chanteloup, Ernest, 587 Craig
Cockburn, Brown & Napier, cor Craig & St. Antoine
Date, John, 659 Craig
Garth, Charles, 536 Craig
Glen, Crawford, 21 Hanover
Houle, Ovide, 544 St. Mary
James, William, 816 St. Catherine
Kerney, Michael, 15 Victoria Square.
Kearney & Brother, 4 Dollard
McConochy, Archibald, 693 Craig
McKenna, Thomas, 58 St. Henry
Martin, John, 25 St. Antoine
Mitchell, Robert, & Co. Montreal Brass Foundry, 114 St. Peter
Munro, Daniel, 17 St. Bonaventure
Patton, Richard, 742 Craig
Peacock, William, 21 St. Claude
Stuart, William, 706 Craig
Warmington, R. 106 McGill
Warmington, R. jun. 10 Victoria square
Wilson, W. S. 607 Lagauchetiere

Gas Fitters and Plumbers' Stock.

Bisson, J. B. E. 219 St. Lawrence main
Cockburn, Brown & Napier, (Alex. F. Cockburn, Samuel H. Brown and Richard H. Napier,) cor Craig & St Antoine
Date, John, 659 Craig
Mitchell, R. & Co. cor Craig & St. Peter
Robertson, James, 128 Queen

Gas Lustres and Pendants, &c.

Garth, Charles, 536 Craig
Mitchell, Robert & Co. Montreal Brass Foundry, 114 Craig

SHIRTS AND COLLARS WHOLESALE. W. A. SMITH & CO., MONTREAL.

Gauges, (Steam) Manufacturers of.

Lowe, Joshua, 54 St. John
Robertson, Thomas & Co. 26 St. Sulpice, and 379 St. Paul

General Agents.

(See also Agents General.)

Chaffee, A. B. for Canada, for Hartford Fire Ins. Co. 4 Jacques Cartier, 183 Bleury
Johnson, Thomas R. 44 Little St. James
Lulham, George, 488 St. Lawrence
Mandeville, F. 71 St. Paul
Munro, Hector, 17 St. Bonaventure
Snow, E. L. "Gazette Office." Great St. James

General Commission Agent.

Pell, J. E. 91 St. Antoine

General Merchants.

Allen, Hugh & Andrew, cor Youville & Common
Ansell, David A. 8 Union Buildings, 43 St. François Xavier
Archambault, Prospere, 410 St. Catherine
Binmore & Co. 13 Place d'Armes
Buchanan, Isaac & Co. Royal Insurance Buildings, 3 Common—Warehouses 5 to 15 Duke & 4 Prince
Chapman, Henry & Co. 22 St. John
Davies, W. H. A. 5 St. Sacrament
Desmarteau, Plamondon & Cie. 288 St. Paul & 233 Commissioners
Eastty, William E. 24 & 26 St. Peter
Evans, Edwin, 4 Exchange court, Hospital
Forester, Moir & Co. 21 St. Helen
Fraser, Hugh & Co. 47 St. Sacrament
Gear, Henry John, 46 St. Peter
Gillespie, Moffatt & Co. 310 to 316 St. Paul & 251 & 253 Commissioners
Gilmour & Co. 10 Recollet
Gordon, Thomas & Co. Exchange court, 10 Hospital
Grewing & Kalb, 4 Union Buildings, 43 St. François Xavier
Hill, W. Galt & Co. 509 St. Paul
Hudon, V. 306 St. Paul & 249 Commissioners
Irvine, Clarke & Co. (John Irvine & Wm. Clarke) 33 St. Sacrament
Jeffery, Brothers & Co. 44 St. Sacrament
Joseph, H. & Co. 321 St. Paul
Lander, Julius & Co. 464 St. Paul
Law, Young & Co. 58 Wellington, cor Queen
Leclaire, F. & J. & Cie. 290 to 294 St. Paul & 235 & 237 Commissioners
McLennan, J. & Co. 5 Custom House square
Macfarlane, Andrew & Co. 450 St. Paul
Mackenzie, J. G. & Co. 381 & 383 St. Paul
Maclean, David E. & Co. 4 St Nicholas
Macnish, J. O. & Co. 425 & 427 St. Paul
Maitland, Edward, Tylee & Co. 15 Hospital
March, G. & Co. 22 Foundling
Masson, D. & Co. 31 St. Peter
Mathewson, J. A. & H. 202 McGill
Meyer, J. & Co. 511 St. Paul
Mitchell, Kinnear & Co. 7 St. Helen
Moore, Terence, 188 to 194 St. Bonaventure
Morgan, Jas V. 23 Hospital
Morgan, Brothers, 23 Hospital
Morrice, David, 52 St. Peter
Norris & Neelon, 6 St. Sacrament
Rankin, John, 14 St. Helen
Renaud, Hon. Louis, 38 Foundling
Roe, T. P. Union Buildings, 43 St. François Xavier
Roger, Cyprien, 564 Dorchester
Routh, Havilland & Co. (H. L. Routh & Walter Scott) Royal Insurance Buildings, 2 Common
Simpson, Geo. W. 43 St. François Xavier
Smith & McCulloch, 18 & 20 Hospital
Taylor, Brothers, 15 Merchants Exchange, 11 St. Sacrament
Thompson, Murray & Co. 40 & 42 St. Sacrament
Tiffin, J. & Sons, 318 to 322 St. Paul and 259 to 263 Commissioners
Torrance, David & Co. 507 St. Paul
Torrance, James, 27 St. Sacrament
Urquhart, Alex. & Co. 44 St. Peter
Winn & Holland, 34 Foundling

Gents Furnishing Goods.

Adams, William, Jun. 10 Great St. James
Anderson, J. D. 124 Great St. James
Bergin, Michael, 121 McGill
Boulanget, Joseph Charles, 89 Notre Dame
Bowie, Wm. B. & Co. 433 Notre Dame
Cinq Mars & Co. 464 Notre Dame
Coderre, Norbert, 158 Notre Dame
Cowan & Co. 147 Great St. James
Dagenais, J. C. 456 Notre Dame
Darling & Patterson, 370 Notre Dame
Donnelly, James & Co. 156 Great St. James
Evans, J. S. & Co. 146 McGill
Galbraith & Brown, Mechanics Hall Building, 110 Great St. James
Gauthier, Edward D. 207 Notre Dame
Gauthier, M. 241 Notre Dame
Gibb & Co. (James D. Gibb & Ramon Beaufield) 50 Great St. James
Henderson, J. T. 383 Notre Dame
Jacobs, Abraham, 58 St. Gabriel
Kemp & Co. 306 Notre Dame
Lahaye & Co. 274 St. Paul
Leithead, James B. 99 St. Antoine
Leonhard & McKinnon, 136 McKinnon
Loiselle, F. X. & Co. 52 St. Lawrence
McClure & Cassils, 400 Notre Dame
McMillan & Carson, 150 McGill
Mann & Son (David & Wm. Mann) 139 McGill
Morison, James & Co. 450 Notre Dame
Moss & Cinq-Mars (Wm. Moss & Chas. N. Cinq-Mars) 241 McGill
Muir, James, 145 Great St. James
Murphy Brothers, 418 Notre Dame
Murphy, P. 116 McGill
Neild, Edward & Co. 536 St. Paul
O'Brien, James & Co. 207 McGill, cor Recollet
O'Heir, James, 152 McGill
Parent, Joseph, 18 St. Lawrence Main
Reeves, John J. 346 Notre Dame
Rogers & Samuel, 245 Notre Dame
Seath, Robert, 145 McGill
Smith, William A. & Co. 350 Notre Dame
Spearpoint, W. E. 2 Victoria Buildings, Victoria square
Turgeon & Brother (Edmond & Theophile) 213 McGill
Williamson, James & Co. 448 Notre Dame

Geological Survey Office.

Weston, J. C. 361 St. Lawrence

FINE DRESS SHIRTS AND COLLARS. W. A. SMITH & CO., MONTREAL.

Geological Survey Staff.

Sir William E Logan, F.R.S., F.G.S., director; Alexander Murray, assistant geologist; Thos. Sterrey Hunt, M.A., F.R.S., LL D., chemist and mineralogist; E. Billings, F.G.S., palæontologist.

Gilders.

Braseau, George, 15 St. Lawrence, Main
O'Neill, J. 165 St. Antoine
Storer, Charles, 594 Craig
Tabb, H. N. & Co. 683 Craig

Gilling Twines.

Hope, J. T. & Co. 315 St. Paul

Gilt Mouldings.

Hilton, J. & W. (John & Wm. Hilton) 61 Great St. James
Pell, A. J. 76 & 78 Great St. James

Ginger Beer Makers.

Christin & Beliveau, 97 Campeau
Farquhar, Mrs. Sarah, 99 St. Urbain
Lefebvre, Michel, 21 Aylmer

Glass, Colored & Fancy Window.

Spence, John C. 29 Bleury

Glass Enamelled Iron Tubes, Manufacturers of.

Kinmond, W. L. & Co. 4 Exchange court, 10 Hospital

Glass Manufacturers.

Chance, Brothers & Co. (Smethwick, nr Birmingham) B. & S. H. Thompson, agents, 12 Lemoine

Glass Stainers.

Ramsay, A. & Son, 37 Recollet
Spence, John C. 29 Bleury

Glassware, Wholesale.

Fraser, Francis, 28 St. Sulpice
Thompson, B. & S. H. 12 Lemoine
Walker, Joseph, 21 St. John
Willett, S. L. 13 St. Helen

Glass Works.

Canada Glass Company (limited) A. McK. Cochrane, secretary, 496 St. Paul
Cochrane, A. McK. secretary Canada Glass Company, 496 St. Paul

Glove Manufacturers.

Dewitt, Jacob, south side Canal, St. Gabriel locks
Dodge, Charles, Conde
Matchitt, R. W. & Co. 387 Notre Dame

Glue, Manufacturers of.

Person, William F. 253 Fullum

Gold Chain Makers.

Maysenhœlder & Baddeley, 26 St. Lambert Hill

Gold Leaf, Manufacturers of.

Nickolds, James, 27 Jurors

Gold and Silver Worker.

Hendery, Robert, 590 Craig

Grain Dealers.

Girard, Auguste, 223 Commissioners
Lamontague, Jean Bte, 8 Bonsecours Market
Lamoureux, Louis, 435 St. Joseph
Valliere, E. & R. Mile End, St. J. Bte Village
Walker, William, 82 McGill
Wood, Albert, 100 Wolfe

Grate Depot, (American.)

Maver, James & Co. 111 St. Peter, cor Craig
Rodden, Wm. & Co. sample and sale rooms, 118 & 120 Great St. James, works 165 to 179 William

Grist and Saw Mill Machinery.

Fleck, Alex. 26 William

Grocers, Wholesale.

Austin, James & Co. St. Maurice, cor St. Henry
Buchanan, Isaac & Co. Royal Insurance Buildings, 3 Common
Chapman, Henry & Co. 22 St. John, cor Hospital
Chaput, L., Fils. & Co. 429 Commissioners
Charbonneau, Louis H. 32 Jurors
Childs, Geo. & Co. 20 & 22 St. François Xavier
Converse, Colson & Lamb, 25 Jt. John
Cuvillier, A. C. & Co. 19 St. Sacrament
Desmarteau, Plamondon & Cie, 288 St. Paul, and 233 Commissioners
Douglas, James & Co. 508 St. Paul
Elliott, John, 194 to 198 St. Paul, 155 to 157 Commissioners
Fitzpatrick & Moore, 4 Lemoine
Forester, Moir & Co. 21 St. Helen cor Recollet
Franck, J. C. & Co. 25 Hospital
Fraser, Hugh & Co. 47 St. Sacrament
Gear, Henry, J. 48 St. Peter
Gillespie, Moffatt & Co. 310 to 316 St. Paul, & 251 & 253 Commissioners
Heron, George, cor St. George & Vallée
Hoener, Louis, 23 Hospital
Hudon, E, Fils & Co. 209 & 211 Commissioners
Hudon, J. & Co. 246 St. Paul & 199 & 201 Commissioners
Hudon, V. 306 St. Paul & 249 Commissioners
Hutchins, B. 188 McGill
Hutchison, John, 72 Notre Dame
Jeffery Brothers & Co. 44 St. Sacrament
Kingan & Kinloch, 41 St. Peter cor St. Sacrament
Kingan, Winning & Mair, 389 St. Paul
Koester, Brothers, 200 St. Antoine
Lafon, Frederick & Co. 317 St. Paul
Law, Young & Co. 58 Wellington cor Queen
Leblanc, Germain, cor St. Paul & Jacques Cartier Square
Leclaire, F. & J. & Co. 290 to 294 St, Paul & 235 & 237 Commissioners
Leeming & Buchanan, 35 St. Nicholas

Lunan, Henry, cor Dalhousie Square & St. Mary
Maitland, Edward, Tylee & Co. (Robert Smith Tylee) 15 Hospital
Marriage, Walter, 30 Lemoine
Masson, D. & Co. 31 St. Peter
Mathewson, J. A. & H. 202 McGill
Mercier, Pierre A. 291 St. Paul
Mercier, T. J. 395 St. Mary
Mitchell, Kinnear & Co. 7 St. Helen
Morin, Houle & Co. 449 Commissioners
Mullin, J. E. & Co. 2 Lemoine cor St. Peter
Nivin, William & Co. St. Sacrament cor St. Nicholas
Phelan, Joseph, 111 St. Lawrence Main
Prevost, Amable & Co. 266 St. Paul
Rimmer, Gunn & Co 38 & 40 St. Peter
Robertson, David, 36 St. Peter
Robertson & Beattie, (Peter Robertson & G. W. Beattie), 124 McGill cor St. Paul
Ross, P. S. & Brother, 10 Grey Nun
Roy, Adolphe & Co. 278 St. Paul and 225 & 227 Commissioners
Schneider & Bond, 180 McGill
Shannon, A. & D. 192 & 104 McGill
Simpson, Marcus & Co. 128 McGill
Sinclair, Jack & Co. 34 St. Peter
Schneider & Bond, (Thomas H. Schneider & John B. Bond) 180 McGill
Thayer, Jesse, junr. 540 St. Paul
Thompson, Murray & Co., 40 & 42 St. Sacrament
Thurber, Alexander & Co. 504 St. Paul
Tiffin, J. & Sons, 318 to 322 St. Paul and 259, 261 & 263 Commissioners
Torrance, David & Co. 507 St. Paul
Torrance, James, 27 St. Sacrament
Winn & Holland, 34 Foundling
Withers, Joy & Co. 24 & 26 St. John

Grocers (Retail.)

Ackerman, Alexandér, 31 St. Charles Borromée
Acton, George, 108 St. Maurice
Adams, James D. 257 St. Lawrence
Akin, Thomas, 47 Guy
Allaire, Alphonse, 46 St. Lawrence
Allaire, Jean Bte. 79 Versailles
Amesse, Benjamin, 352 Mignonne
Amiot, Antoine, 195 Lagauchetiere
Anderson, William, 536 St. Mary
Arbour, Joseph, 164 St. Bonaventure
Archambault, Chas. C. 109 St. Paul
Archambault, E. 164 Visitation
Archambault, François Xavier, 43 St. Mary
Archambault, Joseph, 54 St. Ignace
Archambault, Joseph, 120 Lagauchetiere
Archambault, O. & Co. 109 St. Paul
Archambault, Xavier, 34 Dufresne
Armstrong, James, cor Grand Trunk and St. François
Angers, Olivier, 33 St. Dominique
Aubry, André, 408 St. Joseph
Baillargeon, J. 458 & 460 St. Mary
Baird & Crawford (Chas. J. Baird & David Crawford) 123 Great St. James
Barcelo, Joseph E. 207 Dorchester
Barnett, Peter, 578 St. Catherine
Barry, Richard, 116 Murray
Barsalou, E 84 Versailles
Barzinet, Isidore, 23 Rolland lane
Beaucaire, Francis, 319 Mignonne
Beauchamp, Edouard, 437 Lagauchetiere
Beauchamp, Stienne, 379 St. Lawrence
Beaudoin, D. Senecal, 47 St. Mary
Beaudoin, Leon, 46 Vitre
Beaudry, Frs. Xavier, 76 Beaudry
Beaune, Magloire, 11 St. Margaret
Beck, G. C. 189 St. Joseph
Bell, Robert, 463 Commissioners
Benallack, H. J. 20 Victoria square
Benallack, Henry James, Bonaventure Building
Benoit, Jean, 193 Commissioners
Bergeron, Alexandre, 218 Dorchester
Bertrand, Joseph, 763 Ontario
Besette, Joseph, 661 St. Lawrence
Binmore & Co. 2 Place d'Armes Chambers
Biron, Samuel, 220 McGill
Bissette, Jean, 351 Mignonne
Bissonnais, François, 73 Barre
Black, John, 184 Nazareth
Blackadder, Thomas, 134 McGill
Blackburn, John, 112 McGill
Blaclock, John, 181 St. Lawrence
Boire, Jean, Hochelaga
Boisseau, Pierre, 163 Craig
Booth, W. 418 St. Mary
Bouchard, Amable, 305 St. Catherine
Bouchard, Pierre, 171 Visitation
Boucher, Albert, 532 Dorchester
Bourgeau, Charles Alfred, 129 Sanguinet
Bourgouin, Hyacinthe, 218 Montcalm
Boyd, James, 90 St. Antoine & 128 McGill
Boyer, Odilon, 124 Panet
Bradshaw, David, 37 St. Louis
Briant, Nazaire, 334 Fullum
Brault, Norbert, 118 Amherst
Brennan, Hugh, 74 St. Maurice
Brennan, James, 78 St. Bonaventure
Brennan, William, 289 Mignonne
Brook, William, 5 St. Alexander
Brodeur, Aug. 79 St. Nicholas, Tollentin
Brouillet, Theodore, 312 St. Lawrence
Brown & Denning, 378 Notre Dame
Brown, Thomas, 68 Common
Bruno, Louis, 79 Barre
Burke, Thomas, 231 St. Bonaventure
Burnell, Miss Ann E. 587 St. Mary
Burns, Thomas, Aqueduct, nr Railroad
Bushel, Patrick, 87 Ottawa
Byette, Jean, cor St. Charles Borromee & Mignonne
Byrne, Thomas, 33 Aqueduct
Buchar, Albert, 532 Dorchester cor St. George
Burke, John, 32 St. Maurice cor St. Henry
Burke, Michael, 203 St. Antoine
Bury & Hayes, 144 McGill
Byron, Samuel, 130 & 132 McGill
Cadieux, B. 315 St. Nicholas, Tollentin
Cardinal, Augustin, St. Augustin, Cotéau St. Augustin
Cardinal, Joseph, 583 St. Lawrence
Cardinal, Ju es, 290 Visitation
Carle, Louis, 250 Visitation
Carroll, Micheal, 17 Jurors
Cartier, Joseph, St. Philip, Tannery West
Chagnon, Adolphe T. A. 268 Craig
Chambers, Daniel, 34 Colborne Av.
Chantal, Eusebe, 188 Visitation
Chapeleau, Thomas, 133 St. Dominique
Chaput, Joseph, 218 Craig
Chaput, L. Fils & Co. 429 & 431 Commissioners
Chaput, Mrs. L. 68 Fullum
Charbonneau, L. H. cor Bleury & Juror
Charlebois, A. & A. B. 24 St. Sacrament

ENAMELED PAPER COLLARS. W. A. SMITH & CO., MONTREAL.

Charlebois, A. & H. 110 McGill
Charest, Timothe, 479 Ontario
Charles, John, 63 Craig
Charpentier, Amable, 13 George Hypolite
Charron, Hubert, 438 St. Joseph
Chartrand, François A. 19 Grothe
Chartrand, François, 224 Mignonne
Chevalier, Narcisse, 63 George Hypolite, St. Jean Baptiste Village
Cinqmars, Frederick, 340 St. Catherine
Cinq-Mars & Stevens, 476 Dorchester, cor St. Urbain
Clancy, Daniel, 163 Dalhousie
Clarkin, John, 118 Vitre
Clarkin, Mrs. M. 32 St. Chas Borromee
Cloran, Joseph, 370 St. Joseph
Cloutier, Seraphin, 88 St. Joseph
Coghlan, John, St. Felix
Cole, Charles, 194 Lagauchetiere
Collins, Daniel, 213 Lagauchetiere
Collins, Donald, cor St. Catherine & Amherst
Collins, James, 111 Amherst
Collins, Jeremiah, Farm, nr Wellington
Colquhoun, Alexander, 207 St. Mary
Connolly, John, 230 Lagauchetiere
Converse, Colson, & Lamb, 25 St. John
Conroy, John C. 66 Ottawa
Conroy, Mrs. C. Centre nr Island
Considine, John, 83 St. Bonaventure
Contant, Joseph, 258 Amherst
Conway, Mrs. Alice, 356 Lagauchetiere
Conway, Mrs. Ellis, 69 Sanguinet
Cook, William, 164 Montcalm
Corbeille, Casimir, 401 Ontario
Corbeil, J. St. Lawrence Main, cor Mignonne
Corbeille, J. 288 St. Lawrence
Corbeille, Joseph, 340 Mignonne
Corbeille, Paul, 166 Lagauchetiere
Corbeille, Paul, 697 St. Lawrence
Corrigan, James, 231 Craig
Costello, Henry, 179 Wellington
Cote, Gaspard, 73 Barré
Cote, George, St. Henry, Tannery West
Cote, Jean F. 661 St. Joseph
Cote, Pierre, 190 Visitation
Cotte, Gaspert, 207 McCord
Courcelles, Remi, 419 St. Catherine
Courteau, Hubert, 212 Panet
Courtemanche, Abraham, 404 Lagauchetiere
Courtemanche, Delphine, 151 Amherst
Courval, Francois, 106 Durham
Cox, James, St. Ann's Market
Craig, J. & Co. (John Craig & John Mullen) 58 St. Lawrence Main
Craig, John, 102 Vitre
Crawford, David, 225 Bleury
Crichton, James, 62 St. Bonaventure
Crowley, John, 159 St. Antoine
Cullen, John, 575 Lagauchetiere
Cunningham, John, 57 Guy
Cunningham, William, 350 Mignonne
Curran, Hugh, 796 St. Catherine
Curran, James & Bro. 92 Colborne
Currigan, E. A. 87 St. Antoine
Cusson, A. 185 St. Paul
Cusson, Urgele, 229 Visitation
Cutler, John, 737 Craig
Daigle, Clement, 383 St. Joseph
Daignon, John, Wellington, n Magdalen
Dansereau, Nazaire, 685 St. Catherine
Darragh, Peter, 116 St. Maurice
Daudelin, Etienne, 12 Bruchesi
Daunais, Clement, 8 Berry lane
David, Mrs. Adele, 243 St. Mary
Decarie, Prospere, 219 Montcalm
Dechaine, Joseph, 98 Amherst
Dechamps, James H. Tannery West
Deerey, Henry, 169 Wellington
Delaney, William & Arthur, 58 Jurors
Delorme, Louis, 252 Visitation
Deloury, J. St. Patrick, cor St. Andrew
Denis, Elie, 6 St. Dominique
Depatie, Maurice, St. J. Bte. Vil.
Depatie, Moise, 217 St. Constant
Deroche, Antoine, 334 Seigneurs
Descarie, Prospere, 51 Mignonne
Desjardins, Alphonse, 337 St. Lawrence
Desjardins, Felix, 119 Visitation
Desjardins & Frere, 337 St. Lawrence
Desnoyers, Miss Marguerite, 44 Labelle
Desrochers, Jean, 264 St. Dominique
Desroche, Maurice A. 423 St. Mary
Dier, Joseph, 306 St. Joseph
Dion, Mrs. Lucie, 46 Devienne
Doherty, John, 113 College
Doherty, Patrick, 635 St. Joseph
Doherty, Thomas, 60 Mountain
Donais, H. & Frere, 99 St. Paul
Donaldson, William, Tannery West
Donohue, Timothy, 161 St. Paul
Donovan, James, 1 Smith
Doody, Dennis, 275 William
Doody, Mrs. Eliza, 31 Eleanor
Doray, Hilaire, Coteau St. Augustin
Doray & Renaud, 123 St. Paul
Douglas, John, 100 Wellington
Dowd, Thomas, 33 Jurors
Dowling, Charles, Cote St. Paul
Dowling, William, 105 Mountain
Downey, Hugh, 146 Ottawa
Downey, Jeremiah, 459 St. Joseph
Downey, Patrick, 193 William
Dufort, Etienne, 29 McCord
Dufresne, Auguste, 75 St. Mary
Dufresne & McGarity, 228 Notre Dame
Dufresne, Pierre, 88 St. Lawrence Main
Dufresne, Thomas, 25 St. Constant
Duggan, Michael, 634 St. Joseph
Duggan, Patrick, 147 McCord
Duhamel, Amable, cor Napoleon & Visitation
Duhamel, J. N. 142 Lagauchitiere
Duhamel, Joseph, 36 Visitation
Dumas, Jean Bte. Bruget, Coteau St. Augustin
Doumouchel, Alfred & Co. 613 St. Mary
Dunlevy, Mrs. Ellen, Brouget, Coteau St. Augustin
Dupras, Calixte, 34 St. Mary
Durack, P. J. St. Urbain and Vitré
Durocher, Félix, George Hypolite
Duston, John, 596 Wellington
Edmond, Cleophas & Co. 261 Craig
Edmond, William, 65 Papineau road
Edward, David, 475 St. Joseph
Edward, John, 98 Versailles
Edwards, Samuel, 235 St. Martin
Elliott, Robert, 75 Wellington
Emond, J. B. 272 Craig
English, S. 392 Notre Dame
Enwright, John, 266 William
Etu, Noel, 93 St. Andre
Faffard, Bte. 103 George Hypolite
Fallon, Martin, 36 Aylmer
Farrell, John, McCord, cor Smith
Fauteux, Edouard, Panet, cor Nonancourt

FANCY FLANNEL SHIRTS. W. A. SMITH & CO., MONTREAL.

Fauteux, Leandre, St. Jean Bte. village
Fenlon, Philip, Cote St. Louis
Fernand, Thomas, 145 Kempt
Feron, James, 536 St. Catherine
Feron, John, 28 St. Alexander
Feron, Martin, 90 Bleury
Feron, Michael, 187 St. Antoine
Fessenden, Thomas, 177 St. Antoine
Filiatrault, Octave, 32 Beaudry
Flanagan, Patrick, 737 St. Joseph
Flannery, John, 369 St. Columban
Fogarty, Mrs. Ann, Sanguinet & Dubord
Fogarthy, Timothy, 599 St. Joseph
Foisy & Peltier, 103 St. Paul
Foran, Aime, 171 St. Bonaventure
Ford, James, 612 St. Mary
Forest, Gédéon, 364 St. Joseph
Foster, Robert, 173 McGill
Frappier, Joseph, 36 St. Bonaventure
Fraser, Brothers 182 Bleury
Führer, F. A. 6 St. Elizabeth
Gaherty, Denis, 311 Commissioners
Galipeau, François, X. Côte St. Paul
Gamache, J. Cadieux, J. Bte Village
Gareau, Joseph, 126 Barre
Gaiccpy, Edouard, 685 St. Catherines
Garity, William, 464 Dorchester
Garnier, L. Calixte, 141 St. Bonaventure
Gauthier, Amary, 339 Mignonne
Gauthier, C. 341 St, Nicholas
Gauthier & Desmarteau, 37 St. Mary
Gauthier, Emery, 294 St. Lawrence
Gauthier, E. 339 St. Lawrence Main
Gauthier, François, 6 Jean Baptiste, St. J. Bte Village
Gauthier, Isaïe, 225 Mignonne
Gauvreau, Amary, 254 Mignonne
Germain, Telesphore, 127 Panet
Gervais, Cyrille, 133 Panet
Gervais, Louis. Petit Côte
Gillies, Terence, Grand Trunk, cor St. François
Giraldi, Serafino, 229 Commissioners
Girard, Paul, 67 George Hypolite, St. J. Bte Village
Giroux, Prospère, 122 Lagauchetiere
Given, Mrs. Jane, Centre
Glacken, Miss M. 66 Murray
Gooley, William, 186 St. Antoine
Gordon, James & Co. 31 St. François Xavier
Gorman, Mrs. E. 84 Colborne
Gosselin, Felix, 10 Chenneville
Gougeon, Felix, St. Henry, Tannery West
Gougeon, Leon, St. Henry, Tannery West
Goulet, J. M. 201 St. Mary
Goulet, Pierre, 358 St. Catherine
Goyette, J. B. S. cor Dorchester & Papineau road
Grace, P. 589 St. Mary
Graham, George, 99 Great St. James
Grant, William W. 55 Aylmer
Gratton, E., Cadieux, St. J. Bte. Village
Gravel, Fieres, cor St. Lawrence Main & Craig
Grignon, Theodore, 222 St. Dominique
Groleau, François, 36 Dufresne
Groom, Peter Mathew, 55 La belle
Guide, J. Bte. 212 St. Charles Borromée
Guilbault, Eusebe, George Hypolite, St. J.Bte.Vil.
Guilbault, Miss Priscilla, 277 Visitation
Hagarty, John, 465 Lagauchetiere
Haineau, J. Bte. 225 St. Urbain
Hamilton, John, 92 Germain
Hands, William, 533 Dorchester
Haney, Owen, 94 Inspector
Hardisty, Geo. W. Tannery West
Harper, William, 14 Visitation
Hart, Nicholas, 351 St. Mary
Haskett, & Co. 534 St. Joseph
Haskett, S. G. & Co. 425 Commissioners, cor St. Peter
Harvey, John, 4 Colborne Ave
Hawkins, Barnes, Hochelaga
Hayes, John J, 23 Hermine
Hayes, Michael, 499 St. Joseph
Heagherty, John, 465 Lagauchetiere cor St. Charles Borromée
Heatley, William, 58 City Councillors
Hébert, Maurice, 63 Campeau
Hebert, Napoleon, Cote St. Paul
Heery, John, 72 St. Constant
Hémard, Ludger, 143 Dorchester
Henault, Louis H. 674 St. Joseph
Heron, George, 211 St. George
Hickey, James, 17 McCord
Higgins, Patrick, 9 McCord
Hogue, Jean Bte. 173 Beaudry
Howard, Smith & Co. 42 St. François Xavier
Howley, Michael, 474 St. Mary's
Hudon, dit Beaulieu J. 226 Mignonne
Hupé, Louis, 8 Rolland lane
Hurley, William, 601 St. Catherine
Hutchinon, John, 72 Notre Dame
Jacobs, Samuel, 133 St. Urbain
Jardine, P. Centre cor St. François
Jetté Michel, 89 Mignonne
Jobin, Joseph, 88 Durham
Johnson, G. N. 160 Richmond
Johnson, Richard, 241 St. Mary's
Johnston, John, 231 Dorchester
Johnston, Mrs. M. 28 City Councillors
Jordan, Henry, 161 McCord
Julien, François Xavier, 262 Panet
Kearney, Miss, 28 St. Bernard
Kearns, Mathew, 488 William
Kearnes, Nicholas, 37 Hermine cor. Jurors
Kehoe, William W. 538 St. Mary
Kells, Miss A. 250 Lagauchetiere
Kennedy, J. H. 236 Lagauchetiere
Keogh, John, 498 St. Bonaventure
Kerens, Daniel, 181 Vitre
King, James, Wellington, nr Magdalen
King, Patrick, cor Amherst and Mignonne
King, Peter, 77 Mignonne
Kinsella, Nicholas, cor Lagauchetiere & Hermine
Klein, J. & A 79 St. Urbain
Labelle, Joseph, 257 St. Dominique
Labrecque, Anselme, 189 Sanguinet
Labrecque, Mrs. Hermine, St. Philip, Tannery West
Lafontaine, Léandre T. 128 Wellington
Laflamme, Toussaint, Cote St. Louis
Lalande, J. B. 327 St. Lawrence
Lamarque, Antoine, Tannery West
Lamb, Thomas, 385 St. Mary
Lamb, Thomas, 65 Dufresne
Lanceau, Adolphe, 245 St. Dominique
Langevin, Dominique, 110 Mignonne
Langlois, Ludger, 511 St. Bonaventure
Langlois, Pierre, 319 St. Joseph
Lapierre, François, 255 St. Dominique
Lapierre, Pierre. 68 Dufresne
Lapointe, Auguste, Petit Cote
Lapointe, Frs. 443 St. Joseph
Laramee, Joseph E. 752 St. Catherine
Lariviere, Mrs. L. 152 St. Maurice
Larkin, Patrick, cor Murray & Ottawa

SHIRTS AND COLLARS, WHOLESALE. W. A. SMITH & CO., MONTREAL

Larose, Thomas, 94 Beaudry
Latour, Edmond, Cote St. Paul
Lattenville, Baptiste, 292 St. Nicholas Tollentin
Lauzon, Mrs. Scolastique, George Hypolite, St. J. Bte. Vil.
Laverty, Joseph, cor Bleury and St. Bernard
Lavoie, Felix, Cote des Neiges
Laviolette, François, 21 George Hypolite, St. J. Bte. village
Lawless, David, 202 Nazareth
Lawrence, Benjamin, 199 College
Lebeau, Jos. 275 St. Mary
Leblanc, Germain, St. Paul, cor Jacques Cartier square
Leblanc, J. & G. 185 Commissioners
Leblanc, Moise, 116 Wolfe
Leclerc, Edwin, Cote St. Paul
Leduc, Prudent, Tannery West
Lefebvre, Ferdinand, Tannery West
Lefebvre, J. B. & Co. 242 Craig
Leggat & Reay, 443 Notre Dame
Legendre, E. D. 179 St. Lawrence
Lemieux, Theophile, Cote des Neiges
Leon, Nicholas Tannery West
Lepage, David, 159 Lagauchetiere
Lepine, J. Bte. 38 Mignonne
Lepine, Joseph, 77 Sydenham
Lepine, Mrs. L. 65 Beaudry
Lescarbeau, Mrs. Marie, Petit Cote
Lettore, Henri R. cor St. Catherine & Amherst
Levesque, Joseph, 43 St. Bonaventure
L'Hussier, Mrs. Adeline, Margaret, Tannery west
Little, Mrs. J. 34 Papineau square
Little, T. 605 St. Mary
Logan, Robert, 194 St. Urbain
Loranger, Joseph, 124 Montcalm
Loranger, Olivier, 115 Dorchester
Lorenger, Jean, Coteau St. Augustin
Lorrain, Augustin, St. Rose Delima, Coteau St. Augustin
Lumsden, Robert, 24 St. George
Lupien, Joseph, St. Rose Delima, Coteau St. Augustin
Lyman, William, 341 St. Lawrence
Lynch, Lawrence M. 274 St. Joseph
Macleod, Alex. D. & Co. 344 Notre Dame
McCambridge, Alexander, 57 Prince
McCann, James, 36 De Salaberry
McCarthy, James, 56 Jurors
McCarthy, James, 556 St. Joseph
McClosky, Archibald, 49 Dufresne
McClosky, Bernard, 79 St. Mary
McCrory, Patrick, 121 Duke
McCulloch, Kennedy, 108 Wellington
McDonald, Duncan J. 73 Wellington
McDonald, D. J. 89 Prince
McDonald, John, 167 St. Lawrence Main, cor Dorchester
McDonald, Mrs. N. 216 Craig
McDonald, Wm. 121 St. Maurice
McDonnell, John, 168 Ottawa
McEwen, J. 386 St. Bonaventure
McGibbon, Alex. Italian Warehouse, 69 Gt. St. James
McGibbon, Wm. 218 & 220 Notre Dame
McGinn, Mrs. Eliza, Canning, cor St. Bonaventure
McGoldrick, Patrick, 116 St. Bonaventure
McGrail, M. T. 26 Bonsecours Market
McGrail, M. S. 27 Wellington
McGuigin, John, 97 McCord
McGuire, J. 2 Smith
McKay, Duncan N. 684 Dorchester
McKenna, F. H. 142 Ottawa
McKenzie, David, 113 Wellington
McKeon, Patrick, 257 St. Mary
McKeown & Co. 157 Kempt
McKeown, P. 214 William
McLaren, Wm. D. 247 St. Lawrence
McMullin, John, 163 Vitre
McNamara, Daniel, 369 St. Joseph
McNamee, G. & C. cor Centre & Conde
McNamee, George, 107 St. Antoine
McNiece, James, Jr. 44 St. Paul
McPherson, William, 14 City Councillors
McRory, Patrick, 43 Ottawa
McShane, Richard, 152 Wellington
Madden, Hugh, 301 William
Madigan, Daniel, 35 Kempt
Maguire & Co. 285 Commissioners
Maguire, John, 46 Colborne
Maher, John, 138 St. Bonaventure
Mahan, T. J. 608 Lagauchetiere
Mallette, Louis Z. 572 St. Joseph
Malone, William, Jr. 144 Vitre
Maloney, John, 182 Vitre
Malouin, Louis 101 St. Christophe
Mansfield, William, 60 Bleury
Marchand, Charles, 398 St. Joseph
Marchand, Edmond, 398 St. Joseph
Marcille, Mrs. Angelique, Emery, cor Sanguinet
Marcotte, Andre, 58 Visitation
Marineau, Joseph, 29 St. Dominique
Martin, Francois, 35 Emery
Martin, John, 2 St. Genevieve
Martin, Mrs. John, 23 St. Antoine
Martineau, J. Bte. 71 Leaton
Masse, Joseph, 625 St. Joseph
Masse, Miss Esther, 90 Beaudry
Melancon, Claude, 191 St. Paul
Meloche, Joseph, 557 St. Joseph
Menard, J. Bte. 567 St. Joseph
Menard, Louis, 537 St Catherine
Mercier, A. 28 Seigneurs
Mercier & Frere, 457 St. Mary
Mercier, J. O. 137 St. Paul
Mercier, Thomas J. 395 St. Mary
Mercile, Toussaint, 329 St. Joseph
Merryman, Michael, 167 McCord
Meunier, Charles, 411 Lagauchetiere
Meunier, H. 385 St. Nicholas Tollentin
Mere, Miss Sophie, Cote St. Augustin
Molley, John, 79 Ann
Molley, John, 433 William
Mongeon & Co. (Charles Mongeon & Isaie Hudon) 188 & 190 St. Lawrence Main
Monogue, James, 565 St. Lawrence
Monogue, Mrs. Mary, 7 Hermine
Monette, Mrs. Flavie, 327 St. Catherine
Monette T. Aqueduct n Railroad
Montmarquet, A. Edouard, 387 St. Catherine
Montmarquet, Edouard, 161 Visitation
Montmarquet Pierre C. 227 St. Nicholas Tollentin
Montmarquet, Stanislas, 178 Dorchester
Moore, Dominick, 35 Cemetery
Moore, Dominick, Cotes des Neiges
Moore, John, 98 Murray
Moore, John, 108 St. Charles Borromee
Moore, John, 188 Ottawa
Moore, Terence, 188 to 194 St. Bonaventure
Moquin, F. 336 St. Nicholas Tollentin
Morgan, Thomas, 196 Bleury
Morin, Antoine, 411 Lagauchetiere
Morin, Cyprien, St. Ambroise, Cote St. Augustin

FINE DRESS SHIRTS AND COLLARS. W. A. SMITH & CO., MONTREAL.

Morin, Hubert, 1 Schoolhouse
Morin, Jean Bte. 21 Chaboilles square
Morin, Louis, Edouard, 415 St. Catherine
Morin, Olivier, 90 Versailles
Mount, Stephen, 189 Lagauchetiere
Moyes, Henry, 30 Gain
Mullin & Healy (Francis Mullin & Thos. Healy) 111 McGill
Mullins, James, 2 Hermine
Mullins, James, 703 Craig
Mullins, Jos. D. St. Catherine, nr Visitation
Mullins, M. 100 & 104 Lagauchetiere
Mullin, Thomas, 328 St. Catherine, cor Beaudry
Murphy, Bartholomew, 26 Aylmer
Murphy, James, 485 St. Mary
Murphy, Edward, 141 St. Urbain
Murphy, James, 21 Vitre
Murphy & Co. 485 St. Mary
Murphy, Thomas, 78 Shannon
Murphy, Thomas, 130 Ottawa
Murray, Daniel, 111 Craig
Murren, Henry, 119 St. Constant
Nadeau, Edouard, 47 St. Louis
Nantelle, Treffle, 29 Beaudry
Natel, Cesaire, 70 Dufresne
Nidiug, Julien, 56 St. Antoine
Normand, Jean Bte. 166 Montcalm
O'Brien, Mrs. M. 76 Colborne
O'Connell, Thomas, 309 William
O'Leary, James, 120 St. Bonaventure
O'Leary, Mrs. C. Island, cor Centre
O'Leary Samuel, 535 St. Bonaventure
O'Laughlin, Martin, 120 Prince
O'Meary, James, 285 Seigneurs
O'Neill, James, 273 William
O'Neill, John, 1 Chaboilles square
O'Neill, Martin, 306 St. Bonaventure
O'Reilly, C. 32 Mountain, cor Rolland
O'Reilly, Frank C. 61 Mountain
Osborne, Mrs. Ann, cor. Island and Patrick
Osler, Andrew, 48 St. Urbain
Papillon, Felix, 176 Lagauchetiere
Papin, dit Barolet, Louis, 2 Schoolhouse
Papin, Baronet, St. Felix cor Schoolhouse
Papineau, Julien, 583 St. Dominique
Paquet, François Xavier, George Hypolite, St. Jean Bte. village
Paquet, Louis, 144 Craig
Pariseau, Casimer, 320 Mignonne
Pariseau, Jean Bte. 364 St. Nicholson Tollentin
Patry, Charles 79 Durham
Patry, Francois, 15 Papineau square
Paul, Henry, 358 St. Joseph
Payant, Jean Bte. 345 St. Catherine
Payette, Joseph, 353 Dorchester
Peavey, John P. 314 Notre Dame
Pegnen, Charles, 80 Dalhousie
Papin, Jos., Cadieux, St. Jean Bte. village
Phelan, J. 113 St. Lawrence
Phelan, Patrick F. 121 St. Urbain
Perrault, Jacques, 265 St. Nicholas Tollentin
Perrault, Leon, 496 St. Catherine
Perry, M. L. 75 Rue St. Laurent
Pilotte, Joseph, 437 St. Joseph
Plamondon, Joseph, 40 Durham
Polan, James, 333 Leigneurs
Poudrette, Edouard, 203 St. George
Poupart, Joseph, 53 St. Mary
Poupart, Joseph, 207 Commissioners
Power, Patrick, 60 Kempt
Provost, Regis, 70 Bourville
Prevost, Regis, 523 St. Lawrence
Priestner, James H. 53 Lagauchetiere
Proctor, Charles, D. McGill cor Lemoine
Quintal, Narcisse, 261 Wellington
Racette, Jean Bte. cor St. Dominique & Marie Annie
Rain William, 6 Evans Court
Rastoul, A. 229 St. Joséph
Redman, Mrs. B. 521 St. Joseph
Reele, Toussaint, Tannery West
Regan, Peter, 90 St. Maurice
Reilly, Michael, St. Henry, Tannery West
Remy, Jacques, Guillaume, 408 Lagauchetiere
Renaud, Charles, 329 St. Catherine
Renaud, Eugene, 17 Grothe
Renolds, R. 566 Dorchester, cor Bleury
Reynolds, William, 169 McGill
Richard, Louis, 223 Mignonne
Rickaby, Thomas 527 St. Lawrence
Ridley, James, 64 St. Urbain
Ritchie, Mrs. M. 155 St. Joseph
Ritchot, Jean Bte. 712 Ontario
Rivet, Jules, 115 St Mary
Rivet, Louis, west corner Bonsecours Market
Rivet, Louis, 45 St. Vincent
Robert, Auguste, 373 St. Catherine
Robert, Julien, 73 Campeau
Robert, Olivier, 270 Mignonne
Roberts, W. Grand Trunk, nr Seigneurs
Robertson, David, 33 Dupre lane
Robertson & Co. 538 St. Joseph
Robillard, Nare, 413 St. Nicholas Tollentin
Robillard, Pierre, 164 Beaudry
Roch, Lettore Henri, 211 Lagauchetiere
Rogers, Edward, 35 Shannon
Roi, Xavier, 196 St. Nicholas Tollentin
Rosaire, Dominique, 168 St. Bonaventure
Rose, Gilbert, St. Philippe, Tannery West
Roy, William, 29 St. Philip
Russ, William, 271 Mignonne
Russell, William, 19 St. Germain
Rutherford, John, cor Conde and Grand Trunk
Ryan, P. 567 St. Mary
St. Denis, Edouard, 4 St. Peter
St. Hiliare, Victoire, 57 Dufresne
St. Jean, David, 12 St. Radegonde
St. Mars, Frederic, 340 St. Catherine
Sally, James S. 72 Shannon
Sauriol, P. 199 McCord, cor Barré
Sauve, Hiliare, 444 St. Joseph
Savage, Michael, 206 Ottawa
Savard, Joseph, Aqueduct, nr Railroad
Scanlan, James, 168 Colborne
Scanlan, Jas. 194 William, cor Colborne
Scanlan, Timothy, 189 Vitre, cor St. George
Schiller, William N. 233 Craig
Schneider, Joseph, St. Chas. Borromee cor St. Catherine
Scott, John, 489 Dorchester
Seebold, John G. 408 Dorchester
Senez, Stanislas, 388 St. Catherine
Shannon, A. & D. 102 McGill
Shannon, John, 26 Hermine
Shannon, Neil, 455 Commissioners
Sheahy, John, Murray, nr Smith
Slack, William G. 645 St. Joseph
Slattery, Mrs. D. 163 Duke
Slevin, John, 623 Craig
Small, E. A. & H. A. St. Bonaventure, cor Mountain
Smaill, John, Hochelaga
Smart, Thomas, cor Papineau Road & Petit Cote
Smith & Cox, 232 St. Joseph

PAPER COLLARS, WHITE AND COLORED. W. A. SMITH & CO., MONTREAL.

Smith, James, 26 St. George
Smyth, Thos. 279 St. Mary
Sofy, Eugene, 347 Wellington
Somers, T. H. Cadieux, St. J. Bte. Village
Souliere, Joseph, 241 Mignonne
Spalding, Adolphus, 18 Cadieux, St. Jean Baptiste village
Standley, Stephen, 34 St. Philip
Starr, Timothy, 42 Chaboilles
Stephens, Romeo H. 59 St. François Xavier
Stewart, Alex. 24 Chaboilles square
Stewart, James, 157 St. Joseph
Stewart, John, 600 St. Joseph
Storey, Mrs. Mary, 49 College
Sutherland, A. 690 St. Catherine
Sweeney, Miles, 92 Bleury
Talham, Eugene, 63 Versailles
Tees, John, 361 St. Joseph
Tellier, Timothee, 116 Germain
Theriault, Eloi, 23 St. Felix
Thompson, John, 204 St. Paul
Thompson, Mrs. Hannah, 76 Lagauchetiere
Thompson, William, Hochelaga
Thornton, John, 483 St. Lawrence
Tierney, John, 498 William
Tiffin, H. 580 St. Mary
Tiffin, T. & Co. 212 & 314 St. Paul, cor Jacques Cartier square
Tomkins, M. M. 209 St. Lawrence
Toner, James, 68 St. Dominique
Tracy, Martin, cor Ottawa & McCord
Turgeon, Nestor, 12 Grey Nun
Valade, Joseph, St. Lawrence, St. J. Bte. village
Vallieres, Francis, St. Lawrence, St. J. Bte. vil.
Valliere, Jean, 147 Seigneurs
Vanier, Em. St. Lawrence
Vennette, George, 113 Visitation
Verroneau, Isaie, 146 Craig
Viau, Isaie, 31 Cemetery
Villeneuve & Lacaille, 200 St. Paul
Villineuve, Mrs. Eloise, 320 Mignonne
Villeneuve, Nazaire, 67 St. Mary
Villeneuve, Philias, 192 St. Joseph
Vincent, Alexandre, St. Dominique, St. J. Bte. village
Vincent, Eusibe. 74 Beaudry
Vincent, Mrs. M. 15 St. Joseph, St. Jean Bte. village
Virtue, Robert, 279 St Joseph
Wallace, Alexander, 141 Dalhousie
Walmsley, Wm. 24 Lagauchetiere
Walsh, Anthony, 1 to 7 St. Antoine
Walsh, John, 96 William
Walsh, Mrs. Bridget, 115 Wolfe
Warren, Robert, 204 Bleury
Watson, T. 501 St. Mary
Westgate, Douglas, Cote St. Paul
Wheeler, Richard, 123 St. Urbain
Whelan, John, 111 St. Urbain
Wilcott, Andrew, 199 Beaudry
Wilkins, James, 32 St. Lambert
Williston, Henry, 4 Phillips square
Wilson, James, Barr, 117 Vitre
Wilson & McIntosh, 149 Vitre
Wilson, Willliam, 80 Vitre
Woods, W. H. 8 St. Sacrament

Ground and Dry Leads, Importers of.

McArthur & Son, cor Victoria square

Guano.

Evans, William, Lower Canada Agricultural Warehouse, St. Anns Hall, over St. Anns Market

Guano, Peruvian Government.

Duncan, Clark & Scott, sole agents for Canada, 89 St. François Xavier

Guilbault's Zoological Gardens.

Guilbault, J. E. Man. 590 St. Lawrence

Guns, Manufacturers of.

Bourque, Joseph, George Hypolite, St. J. Bte. vil.
Boyd, Thos. W. 225 Notre Dame
Costen, Thomas, 18 Place d'Armes Hill
Costen, Thos. & Co. (Thos. & Geo. Costen) 27 Great St. James
Manton, Joseph, 689 Craig

Guns and Pistols.

Boyd, Thomas W. 225 Notre Dame
Costen, T. & Co. 27 Great St. James

Gunpowder, (Wholesale.)

Law, Young & Co. 58 Wellington, cor Queen

Haberdashery, (Wholesale.)

Foulds & Hodgson, 368 & 370 St. Paul

Haberdashery, Smallwares, Trimmings, &c.

Anderson, James D. 124 Great St. James
Gibb & Co. 50 Great St. James
Henderson, John T. 383 Notre Dame
McClure & Cassels, 400 Notre Dame
Morison, James & Co. 450 Notre Dame
Moss, S. H. & J. 5 Recollet
Murphy, Brothers, 418 Notre Dame
Mussen, Thomas, 257 Notre Dame
Neild, Edward & Co. 536 St. Paul
Quinn, Owen, 8 St. Bonaventure
Rafter, John A. 31 St. Lawrence
Ringland, Ewart, & Co. 422 St. Paul

Hairdressers & Perfumers.

Boyce, J. R. 63 Great St. James
Bruillet, Joseph E. 12 St. Joseph
Jones, J. H. & Bro. 133 McGill
Lopez, William, 14 St. Lambert
Martin, Thomas, 190 Notre Dame
Moretti, Pietro, 14 Great St. James
Mosby, Francis S. 505 Craig
Palmer, John, 223 Notre Dame
Patenaude, Charles, 560 St Mary
Sax, Isidore, 31 Bleury
Wethay, Edgar, 146 Great St. James

Hair Dye Manufacturers.

Kellam, Benjamin S. 48 St. Vincent

Hair Jewelery.

Mellor, Emil G. 258 Notre Dame

Hair Restorative Manufacturers.

Kellam, Benjamin S. (Canadian Ambrosia) 18 St. Vincent

Hams, Bacon, Corned Beef, &c.

Buchanan, James, Glasgow Ham Warehouse Bonaventure Building, 30 Victoria Square
Wolfe, Louis, 13 Chaboillez

Harbor Commissioners.

Harbor of Montreal.—Hon. John Young chairman, Thomas Cramp, John Pratt, J. L. Beaudry, mayor of Montreal; Peter Redpath, president Board of Trade; H. G. Whitney, secretary; A. G. Nish, engineer; A. M. Rudolph, Harbor Master; John Ferns, Wharfinger; John Smaill, assistant Wharfinger, Office, 14 Custom House Square

Hardware Manufacturers.

Ives & Allen (H. R. Ives & R. N. Allen) 118 to 122 Queen

Hardware (Wholesale.)

Barber, Alfred A. & Co. (Alfred A. Barber & James Foley) 23 & 25 St. Sacrament
Benny, Macpherson & Co. 452 St. Paul
Brown, William, & Co. 6 St. Alexis
Buchanan, Isaac, & Co. Royal Insurance Buildings, 3 Common; Warehouses, 5 to 15 Duke, and 4 Prince
Crathern & Caverhill, 349 St. Paul
Currie, W. & F. P. & Co. 88 McGill
Darling, Wm. & Co. 30 St. Sulpice
Darling, Wm. & Co. 379 St. Paul
Davidson, Thomas, 269 Notre Dame
Drescher, Henry, 24 Lemoine
Drescher, William, & Co. 379 St. Paul
Elliott & Co. Joseph's Buildings, 16 Lemoine
Evans & Evans, 455 St. Paul
Evans, John Henry, 463 St. Paul
Ferrier & Co. (Jas. Ferrier, jun. & Geo. Davis Ferrier) 24 to 28 St. François Xavier
Forbes, Archibald H. 107 & 109 Queen
Fraser, Francis, 28 St. Sulpice
Frothingham & Workman, 395 St. Paul
Hall, Joseph N. & Co. 287, 289 & 500 St. Paul
Hayes, Andrew, 356 St. Paul
Hall, Kay Co. 92 McGill, Young's Buildings
Hutton, James, & Co. 17 St. Helen
Ireland, H. W. 409 St. Paul
Ives & Allen (H. R. Ives & R. N. Allen) 118 to 122 Queen
Kilby, R. H. 348 St. Paul
Kinmond, W. L. & Co. 4 Exchange Court, 10 Hospital
Law, Young & Co. 58 Wellington, cor Queen
Morland, Watson & Co. 385 & 387 St. Paul
Mulholland & Baker, 419 St. Paul
Pare, Hubert, 415 St. Paul
Peck, Thomas, & Co. 391 St. Paul
Robertson, Thomas & Co. 26 St. Sulpice & 379 St Paul
Ross, P. S. & Brother, 10 Grey Nun
Round, John & Son, 13 Lemoine
Smith & McCulloch, 18 & 20 Hospital
Thompson, B. & S. H. Birmingham, England—Agency 12 Lemoine
Waddall & Pierce, 27 St. John
Walker, Joseph, 21 St. John
Winn & Holland, 24 Foundling

Hardware, Wholesale & Retail.

Adams, A. & A. E. ((Albert & Andrew E. Adams) 139 St. Lawrence, Main
Beard, J. G. & Co. 139 Great St. James
Beliveau, Hiliare, 193 St. Paul
Béliveau, L. J. & Co. 297 & 299 St. Paul
Benny, Macpherson & Co. 452 St. Paul & 373 & 375 Commissioners
Benoit & Latourneux, Cemetery
Benoit & Letourneux, 259 to 265 St. Paul
Brown, Alfred, 20 & 22 St. Sacrament
Charlebois, A. & Co. 438 St. Paul
Davidson, Thomas, Cathedral block, 269 Notre Dame
Evans, J. Henry, 463 St. Paul
Faucher, Olivier, 26 Little St. Antoine
Francis, W. & B. 490 St. Paul
Hagan, William, 170 St. Lawrence, Main
Hagar, George & Co. 520 & 522 St. Paul
Haldimand & Co. 255 St. Paul
Hogan, W. 170 St. Lawrence
Kerr, Robert & Co. 200 McGill
Lepage, Germain, 210 St. Paul
McWatters, William, 179 St. Lawrence, Main
Meilleur & Co. 526 Craig
Mulholland & Baker, 419 & 421 St. Paul
Pacy, T. B. 25 St. Lawrence
Pare, Hubert, 415 St. Paul
Prevost, A. & Co. 213 Commissioners
Rastoul & Bovte, 233 St. Joseph
Reinhardt, William, 617 St. Mary
Rodden, W. & Co. 118 Great St. James
Sancer & Frére, 283 & 285 St. Paul
Snowdon, C. C. & Co. 454 & 456 St. Paul
Tabb & Thompson, 462 Notre Dame
Tilbury, George, 382 St. Dominique
Villenaire, Louis, 197 St. Paul
Walker, James & Co. Mechanics' Hall, 106 Great St. James
Warren, Francis, 388 Notre Dame
Wilson, Hon. Charles, 392 St. Paul
Wilson, Thomas & Co. 218 St. Paul cor Jacques Cartier square

Harmonium's.

Coron, Joseph, 23 Desriviers
Davie, C. H. & Co. agents Brunl's French Harmonium's, 32 St. Nicholas

Harness Trimming Manufacturers.

Tabb, H. N. & Co. 683 Craig

Hats and Caps, (Manufacturers of.)

Bourdon, Alexander, 79 St. Lawrence
Brahadi, Abraham, 190 Notre Dame
Fuller, Stephen, 521 St. Paul
Greene, & Sons, 517 St. Paul
Haeusgen & Gnaedinger, 57 St. Peter
Toucher, John E. 158 Great St. James

Hats and Caps.

Barter, John, 753 Craig
Bourdon, Alexandre, 79 St. Lawrence
Brahadi, Abraham, 199 Notre Dame
Cowan, Richard W. 170 Notre Dame

Franklin, W. T. & Co. 416 Notre Dame
Fuller, Stephen, 521 St. Paul
Gauvreau, Joseph, 596 St. Mary
Greene & Sons, 517 St. Paul
Haeusgen, & Gnaedinger, 57 St. Peter
Henderson, J. & Co. Crystal block, 283 Notre Dame
Levin, Bernard, 297 Notre Dame
Lomer, Gerhard, & Co. 475 St. Paul
Lorge, Cornelius, 21 St. Lawrence
McIver & Co. 291 Notre Dame
Mahler, Maurice, 186 Notre Dame
Marcou, John L. 363 Notre Dame
Mintz, S. & Co. 255 Notre Dame
Moore, G. & J. 376 Notre Dame
Samuel, William, 445 Notre Dame
Terrill, John, 85 Fortification Lane
Toucher, John E. 158 Great St. James

Hatters.

Brissette, Henri, 18 St. Henry
Brown, John, 572 Craig
Cedras, Joseph, 75 Sanguinet
Cornelius, Lorge, 21 St. Lawrence Main
Davidson, J. B. 437 Notre Dame
Dufault, Augustin, 184 Visitation
Gibb & Co.) James D. Gibb & Ramon Beaufield) 50 Great St. James
Gunn, William, 35 St. Maurice
Noxon Robert, 112 St. Lawrence
Stenhouse, James, 214 St. George

Hatters & Furriers.

Bail, Alfred, 598 St. Joseph
Boucher, Theodore, 176 Notre Dame
Bourdon, Alexander, 79 St. Lawrence Main
Brahadi, Abraham, 199 Notre Dame
Coghlen, Daniel, 157 St. Lawrence Main
Cowan, R. W. 170 Notre Dame
Cowan, R. W. 194 Notre Dame
Davidson, J. B. 437 Notre Dame
Franklin, Wm. T. & Co. 416 Notre Dame
Henderson, John & Co. 283 Notre Dame
Levin, Bernard, 297 Notre Dame
McIver & Co. 291 Notre Dame
Mahler, Maurice, 255 McGill
Mahler, M. 296 Notre Dame
Marc, Aurelle H. 225 St. Lawrence Main
Marcou, J. L. 186 & 363 Notre Dame
Mintz, S. & Co. 255 Notre Dame
Moore, G. & J. 376 Notre Dame
Samuel, Wm. 445 Notre Dame
Toucher, John, E. 158 Great St. James

Hatters & Furriers, Wholesale.

Greene & Sons, 517 to 521 St. Paul
Lomer, G. & Co. 475 & 477 St. Paul
Whalley & Woods, 7 Lemoine

Hat Blocker.

Ketchum, G. W. 197 Fortification lane

Hatters Trimmings, Wholesale.

Kortosk, Myer, 523 St. Paul

Heavy Furnace Forging

Gilbert, E. E. 738 St. Joseph

Hemlock Bark (Extract) Manufacturer.

Miller, John, 50 St. Peter

Hide and Leather Merchants.

Baker, James, 20 St. Justin
Bryson, Campbell, 9 & 11 Lemoine
Camirant, Raphael, 271 & 273 St. Paul
McLean, Donald, 309 Commissioners
Mooney & Co. 85 Grey Nun
Racicot, A. & C. 14 Bonsecours Market
Shaw, F. & Brothers, 14 Lemoine

Hollow Ware.

Beard, J. G. & Co. 139 Great St. James
Ives & Allen, (H. R. Ives & R. N. Allen) 118 to 122 Queen
Rogers & King, 645 Craig

Homœopathic Dispensary.

Homœopathic Dispensary, 121 Great St. James.

Hoop Skirts.

Gutman, Moses & Co. 18 Lemoine
Macdonald, de B. & Co. 19 St. Helen

Hoop Skirts, (Wholesale.)

Gutman, M. & Co. 18 Lemoine
Macdonald, de B. & Co. 19 St. Helen
Nelson & Wood, 29 St. Peter

Horse Dealers.

Alloway, Arthur W. 24 Cotte
Coogan, Owen, 172 Dalhousie
Doyle, Lawrence, 229 William
Durand, Moise, 3 St. Henry
Duquette, Frederick, 47 Duprè lane
Edmond, Joseph, 26 Chaboillez
Gareau, Félix, 54 St. Henry
Jubinville, Benjamin, 37 Lacroix
Larin, Charles, 670 St. Joseph
Mignault, Eusebe, 83 St. Nicholas Tollentin
Moreau, Joseph, 419 St. Joseph
Orleans, Edward, 107 Panet
Perras, Medore, 386 St. Catherine
Provost, Narcisse, Cote des Neiges
Sarrazin, Edouard, 182 St. Joseph
Serurier, A. Aqueduct, nr Railroad
St. Germain, Etienne, 217 St. Nicholas Tollentin
St. Marie, Chris. 5 St. Louis
St. Onge, Seraphin, 38 Chaboillez
Valliere, Frs. Aqueduct, nr Railroad
Wolfe, Alex. 79 Lagauchetiere

Horse Rugs and Saddlery Trimmings (Wholesale.)

Whalley & Woods, 7 Lemoine

Horse Shoers.

Ainslie, John George, 17 Lacroix
Mason, James, 6 Papineau sq.
Mullin, Daniel, 574 Craig
O'Sullivan, Jer. 206 Lagauchetiere
Salmon, William, 48 Dupre lane
Swinburn, George, 12 St. Urbain

Thompson, John, 98 St. Lawrence

Hose and Machine Belting.

McLaren, J. C. Great St. James, opposite Ottawa Hotel
Ferguson, Wm. 609 Craig

Hosiery (Wholesale.)

Milligans, Henderson & Co. (Duncan, Clark & Scott, sole agents) 39 St. François Xavier
Wilson, Robert, 166 St. George

Hosiery & Gloves.

Arthur & Co. 422 Notre Dame
Bowie, W. B. & Co. 483 Notre Dame
Clarke, W. R. 196 McGill
Cowan & Co. 147 Great St. James
Gibb & Co. 50 Great St. James
Henderson, John T. 383 Notre Dame
Kemp & Co. 306 Notre Dame
McClure & Cassils, 400 Notre Dame
Morison, James & Co. 450 Notre Dame
Murphy Brothers, 418 Notre Dame
Ringland, Ewart & Co. 422 St. Paul
Williamson, James & Co. 448 Notre Dame

Hot Air Furnaces, Manufacturers of.

Longpre, Daniel, 42 St. Lawrence

Hotels, Taverns & Proprietors.

Adelin, Flavien, 39 Mondelet
Albion Hotel, Decker & Co. 527 to 533 St. Paul
American House, C. S. Browne, 47 & 49 St. Henry
Barrett, William, 52 Dorchester
Bellehumeur, Raphael, 303 Craig
Beltete, Joseph Caxon, 163 Commissioners
Benson, James, Petit Côte
Berland, Charles, 50 St. Lawrence, St. J. Bte. village
Berthinume, L. 145 St. Paul
Bird, G. R. 29, 31 & 33 St. Joseph
Blaque, Dennis, 171 St. Paul
Booth, William, cor Congregation & Wellington
Bregard, Louis, 72 Common
Brigan, James, 199 Water
Brisebois, Mrs. Leon, 27 King
Brodeur & Lariviere, 181 & 183 St. Paul
Brooks & Son, Temperance, 228 St. Lawrence
Bruneau, L. C. 210 McCord
Bulls Head, John Carden, 57 Common
Bytown House, M. Mansfield, 1 St. Frs. Xavier
Byette, John, 21 St. Dominique, St. J. Bte. Village
Callan, James, 6 Foundling
Canada, Madame Saucier, 17 St. Gabriel
Casey, Barth, Côte St. Paul
Chabot, Antoine, 2 DeSalaberry
Charbonneau, Antoine, 129 McGill
Charbonneau, Joseph, 195 Dorchester
Chauvin, Frs. X. Côte St. Paul
City, Pierre B. Crepeau, 149 St. Paul
Cleland, A. 204 & 206 St. Lawrence Main
Collins, Thomas, 55 Common
Commercial, Michael Shelly, 625 Craig
Compain, Sebastian, St. Luc Road, Côte des Neiges
Corbeille, M. S. 80 St. Lawrence Main
Coron, François, 733 & 735 St. Joseph
Cosmopolitan Hotel, Angelo M. F. Gianelli, 15 Place d'Armes
Cousineau, Maurice, 12 Port
Cote, Charles, 104 St. Dominique
Crowhurst, William, 32 St. Paul
Crowley, Charles, Murray, cor McCord
Cullen, John, 57 Guy
Daoust, Morris, 623 St. Lawrence
Daoust, Maxime, 627 St. Lawrence
Davidson, James, 95 St. Lawrence, St. J. Bte. village
Depatie, Frs. X. 99 Mountain
Derpentigny, Narcisse, 220 Wellington
Dinning, E. cor Etienne & Wellington
Doheny, James, 2 Seigneurs
Donegana, A. Furniss 31 Notre Dame
Dubreuie, Andre, 134 St. Joseph
Duffield, William, 33 St. Charles Borromee
Dunkin, Ralph F. Hochelaga, nr Tollgate
Eagle Hotel, Hiram Edson, 25 College
Exchange Hotel, Roberts & Co. 20 & 22 St. Joseph
Forest, Jean Bte. Coteau, St. Augustin
Fountain House, John Dunn, 2 St. Joseph
Gagnon, Jean, 585 St. Lawrence
Gareau, George Gareau, 67 St. Gabriel
German, C. Schnepper, 595 Craig
Gounard, Joseph, 113 St. Dominique, St. Jean Bte. Village
Gravel, Mrs. Ellen, 93 St. Paul
Green, Owen, 46 Common
Hassett, Thomas, 6 Barrack
Hogan, Patrick, Etienne, nr Wellington
Hogue, Pierre Octave St. Laurent, 137 St. Dominique
Hogue, Joseph, 284 St. Lawrence
Hotel du Peuple, Daniel Murray, 17 Bonsecours
Hurteau, Thomas, 49 Common
Irvine, William, Bytown Hotel, 97 St. Paul
Kelly & Co. 549 Craig, cor St. Urbain
Kiernan, Francis, 411 St. Joseph
Kobold, John, 147 St. Lawrence Main
Jackson, David, 23 St. Paul
Johnston, C. H. 465 Commissioners
Jolein, Joseph, St. Lawrence, St. J. Bte. Village
Jolicoeur, Jean Bte. 248 St. Lawrence
Jones, Daniel, 23 St. Lawrence, St. J. Bte Vil.
Labelle & Larose, 27 Chaboillez square
Labelle, P. 200 St. Lawrence Main
Laflamme, Francois, 186 St. Lawrence
Lagassé Théoph, Côteau St. Agustin
Lalibert, Flavien, 10 Papineau square
Lalonde, Auguste, 2 Cemetery
Lalonde & Valade, 43 Chaboillez square
Lane, William, 26 St. Mary's
Langevin, Mrs. M. 4 Common
Lavoie, Joseph, 5 St. Lawrence, St. Jean Bte. village
Lavoie, Joseph, St. Lawrence, n Tollgate
Laviolette, Joseph, 575 St. Lawrence
Lee, P. 69 Jurors
Lescarbeau, Jean Bte. 67 St. Paul
Lescarbeau, Theophile, 63 St. Paul
Lodue, Leon, Cote des Neiges
Low, John W. 130 McGill
McCann, Mrs. John, Belfast, 14 Victoria square
McCleary, T. 35 Little St. James
McDonald, Michael, 53 Common
McDonald, Patrick, Cote St. Paul
McDonald, Samuel, Tannery West
McEnroe, Patrick, Old Countryman's Inn, 9 & 11 St. Sulpice
McGinn, Mrs. M. 14 Campeau

PAPER COLLARS, WHITE AND COLORED. W. A. SMITH & Co, MONTREAL.

McKercher, Mrs. Sophie, 14 St. Radegonde
Maher, William, 691 Craig
Malone, William, 74 St. Urbain
Malone, William, 246 St. Lawrence
Marrand, François 33 Chaboillez square
Maturin, George, Hochelaga
Maybank, George, Three River, 25 Commissioners
Merchants, Nelson Vosburg, 51 to 57 College
Glasgow, David Meunier, 74 St. Lawrence
Miller, Joseph, 217 St. Chas. Borromee
Montreal House, H. Duclos, 6 & 8 Custom House sq.
Moore, Mrs. A. 529 Wellington
Moore, George, 32 St. Lawrence Main
Mulhern, Patrick, 397 Wellington
Muller, Joseph, 349 Mignonne
Murray, Patrick, 10 Common
National, Patrick Carroll, 343 Commissioners
Nantelle, Joseph, 83 St. Paul
New York Hotel, J. W. Low, 130 McGill, cor College
O'Brien, Patrick, 40 St. Paul
Ollier, T. 31 Jacques Cartier sq.
Ottawa Hotel, Samuel Browning, 150, 152 & 154 Great St. James
Paterson, Mrs. Mary, 621 St. Mary
Pavillion, G. R. Bird, 29 St. Joseph
Peltier, Hubert, 113 St. Paul
Pesant, Gilbert, 501 Craig
Pesant, Louis, 51 Common
Portland, F. X. Roy, 189 Commissioners
Prendergast, Walter, Cote des Neiges
Quebec, Denis Blaque, 171 St. Paul
Rapin, T. 54 St. Joseph
Rasco's, Brodeur & Lariviere, 181 St. Paul
Richelieu, Joseph Beliveau, 45 St. Vincent
Riviere, Joseph J. 165 St. Paul
Rivet, Edouard, 573 St. Lawrence
Robert, Narcisse, 117 St. Paul
Rochon, David, 49 George Hypolite, St. J. Bte. Vil.
R. R. House, Terence Moore, 188 to 194 Bonaventure
St. Edouard, Julieu Gadoua 105 St. Paul
St. Jacques, D. Gareau & Co. 7 St. Amable lane
St. Lawrence Hall, Henry Hogan, 31 Gt.St. James
St. Louis, Magloire Longpre, 64 St. Gabriel
Scullin, James, 20 Little St. James
Shakspeare Inn, Henry Corrigan, 77 St. François Xavier
Spaulding, Edward, 45 St. John
Tansey, Ber. 411 Commissioners
Thistle House, John Kobold, 147 St. Lawrence
Toupin, Felix, Long Point
United States, Alexander Pelland, 27 Jacques Cartier Square
Valade, Moise, 2 Cemetery
Vezina, Charles, 91 St. Paul
Villeneuve, Fabien, 131 St. Paul
Villeneuve, Felix, Bonsecours, 155 St. Paul
Wellington House, Richard Mulligan, 16 Wellington
Wilscam, Adolphe, Tannery West
Wilson, William 461 Notre Dame
Wiseman, Thomas, Mile End

House & Estate Agents.

Aitken, Samuel M. 532 Craig
Arnton, John J. 82 St. François Xavier
Foote, Joseph, 64 Bleury
Johnson, Thomas R. 44 Little St. James
Lambe & Tuggey, Union Buildings, 43 St. François Xavier
Leeming, John & Co. 364 Notre Dame
Lionais, H. & E. 30 St. Gabriel
Muir, George B. 30 St. François Xavier
Munro, Hector, 17 St. Bonaventure
Tuggey, Charles, 2 Union Buildings, 43 St. François Xavier
Turner, William & Son, 80 St. François Xavier

House Furnishings.

Baylis, James, 140 Great St. James
Beard, J. G. & Co. 139 Great St. James
Benoit & Letourneux, 259 to 265 St. Paul
Campbell, R. & Co. 101 Great St. James
Davidson, Thomas, Cathedral Block, 269 St. Paul
Hagar, George & Co. 520 & 522 St. Paul
Kerr, Robert & Co. 209 McGill
Lepage, Germain, 210 St. Paul
Meilleur & Co. 526 Craig
Mussen, Thomas, cor St. Lambert & Notre Dame
Pacey, T. B. 25 St. Lawrence
Prowse & McFarlane, (George R. Prowse & Jas. McFarlane) 128 Great St. James
Rodden, William & Co. (Wm. Rodden & Wm. Clendinning) 165 to 179 William, Sales Rooms, 118 & 120 Great St James
Ryan, C. Victoria Buildings, 38 Victoria square
Sancer & Frére, 283 & 285 St. Paul
Tabb & Thompson, 462 Notre Dame
Walker, James & Co. (James Walker & James Brown) 106 Great St. James

House Furnishing Hardware.

McWatters, William, 179 St. Lawrence, Main

Hydraulic Works.

Parkyn, William, Côte St. Paul

Hydrometers.

Hearn, Charles, 242 Notre Dame

Ice.

Lamplough & Campbell, 265 Notre Dame
Woodman, Henry, 640 Craig

Importers of French Goods.

Beauchemin, C. O. & Valois, 237 & 239 St. Paul
Hua & Richardson, 52 & 54 St. Peter

Importers of Small Wares.

Clarke, Edwin, 17 St. François Xavier

Importers, General.

Corke, J. H. & Co. 17 St. François Xavier
Fournier, Jules, 420 St. Paul
Goodhugh, W. S. & Co. 25 Hospital
Irvine, Clarke & Co. (John Irvine & Wm. Clarke) 33 St. Sacrament
Macfarlane, Andrew & Co. 450 St. Paul & 371 Commissioners
Maitland, Edward, Tylee & Co. (Robert Smith Tylee) 15 Hospital
Marriage, Walter, 30 Lemoine
Meyer, Jacob & Co. 511 St. Paul
Morgan, James Vaughan, 23 Hospital
Windram, Wm. J. rear 1 Union Buildings, St François Xavier

For Shirts and Collars, and Paper Collars, go to W. A. Smith & Co., Montreal.

Importers of Watches, Clocks, & Jewelry.

Walker, W. S. 41 St. Lawrence
Wilkes, Robert, 441 St. Paul

Importers of Peterhead & Aberdeen Granite.

Mavor, James & Co. 111 St. Peter cor Craig

India Rubber Company.

Canadian Rubber Co., F. Scholes, manager; A. M Farley, general agent, 272 St. Mary

Ink & Embossing Hand Presses.

Tabb, H. N. & Co. 683 Craig

Indian Curiosities.

Brazeau, F. X. 252 & 254 St. Paul
Henderson, John & Co. 283 Notre Dame
McIver & Co. 291 Notre Dame
Perrin, Ferdinand, 83 Notre Dame
Trudeau, R. 301 St. Paul

Inland Steamboat Companies.

American Express Line, H. St. Dizier, agent, 93 Great St. James
Freight and Tug Line, Sincennes & McNaughton, 203 Commissioners
Jaques, Tracy & Co.'s Freight Line, 103 Common
Montreal and Ottawa Forwarding Co. Isaac Bonner, agent, 85 Common
Ottawa River Navigation Co. Capt. R. W. Sheppard, president, 153 Great St. James
Richelieu Navigation Co. J. B. Lamere, agent, 201 Commissioners
Royal Mail Through Line, Alex. Milloy, agent, 53 Great St. James
St. Lawrence Tow-boat Line, W. T. Davie, agent, 315 Commissioners

Inspectors.

Baines, Hugh (Railway) Coteau, St. Augustin
Bull, Richard (Insurance) 378 St. Lawrence
Inspectors of Weights and Measures.—R. Bellemar of 1st Division; P. Casey, deputy. 1st Division comprises the Centre ward west, St. Ann, St. Antoine, and St. James wards, City of Montreal, and that part of the island of Montreal south of the road leading to the Sault au Recollet, with the counties on the north side of the river St. Lawrence. Captain P. Durnford, of 2nd Division; J. Horn, deputy. 2nd Division comprises the St. Lawrence, St. Louis, East and St. Mary wards, City of Montreal, and that part of the island of Montreal north of the road leading to the Sault au Recollet, with the counties on the south side of the river St. Lawrence.
Cunningham, David, (Gas) 48 Chenneville
Davidson, Alexander (Marine) 5 Phillips' square
Dubec, J. Bte. (Buildings) 91 St. Hubert
Dupuis, Joseph (Chimnies) 99 Vitre
Durnford, Philip, (Revenue, 2nd division) 23 St. Vincent
Inspectors of Pot and Pearl Ashes.—Dyde & Major, 14 to 22 College. Fees, 6c. per hundred lbs. for inspection and branding; cooperage, the actual cost disbursed by the inspectors, but not to exceed 15c. per barrel; 8c. per barrel for storage, if stored more than 10 days, and 5c. per barrel for each subsequent month.
Eager, W. L. (Beef and Pork) 44 Wellington
Ewing, William (Insurance) Charlemont Place, 211 Bleury
Ferres, James M. (Prisons and Asylums) 176 Mountain
Marks, Joseph (Locomotives) Wellington, n Magdalen
Muir, H. M., M.D., C B. (Hospitals) Army Medical Office, 94 Notre Dame
Perry, Alfred (Insurance) Royal Ins, Building, 2 Common
Roes, D. & Co. (Beef, Pork and Butter) 46 Grey Nun
Robertson, George Ross (Insurance), 10 Bisson
Salter, Wm. (Insurance) 238 Dorchester
Spier, James (Grain), Duke
Stephens, Romeo H. (Insurance) 59 St. François Xavier
Young, Hon. John (Flour), 224 Wellington
Yuill, William (Roads), Marlborough, Hochelaga

Insurance Companies.

Accidental Death Insurance Co. of England, Duncan, Clark & Scott, agents, 39 St. François-Xavier
Ætna Fire & Marine, Robert Wood, general agent for Canada, 83 St. François-Xavier
Alliance Insurance Co. Prentice, Moat & Co. agents, 13 & 15 St. Sacrament
Britannia Life Assurance Co. of London, Joseph Jones, agent, 44 Little St. James
British America Fire & Marine, M. H. Gault, agent, 80 St. François-Xavier
British & Foreign Marine Insurance Co. (Limited) Gillespie, Moffatt & Co. agents, 310 to 316 St. Paul & 251 & 253 Commissioners
Canada Life, Harry Abbott, agent, 59 Great St. James
Citizens' Insurance & Investment Co. Wm. B. Lambe, manager, 1 Union Buildings, St. François-Xavier
Colonial Life Assurance Co. Wm. M. Ramsay, manager; Richard Bull, inspector, 47 Great St. James
Columbia Marine, N.Y., W. D. B. Janes, agent, 33 St. Nicholas
Commercial Mutual Insurance Co. N.Y., Theo. Hart, agent, 33 St. Nicholas
Connecticut Mutual Life, Robert Wood, agent, 83 St. François-Xavier
Commercial Union, Morland, Watson & Co. general agents; Fred. Cole, secretary, 385 St. Paul
Eagle Life Insurance Co. of London, A. C. Cuvillier & Co. agents, 5 Cuvillier Court, 19 St. Sacrament
European Assurance Society, Edward Rawling, secretary, 71 Great St. James
Hartford Fire, A. B. Chaffee, general agent; Robert Wood, local agent, 83 St. François-Xavier
Home & Colonial Assurance Co. (Limited) Taylor Brothers, general managers, 13 & 15 Merchants' Ex. Building
Home Fire & Marine, Robert Wood, agent, 83 St. François-Xavier
Imperial Fire Insurance Co. Head Office, Montreal, Wm. H. Rintoul, general agent, 87 St. François-Xavier

ENAMELED PAPER COLLARS. W. A. SMITH & CO., MONTREAL.

International Life Assurance Co. Alex. Molson, general agent, 117 St. François-Xavier
North British & Mercantile Fire & Life Insurance Co. Henry J. Johnston, secretary, 3 Merchants' Exchange Buildings
Lancashire Fire & Life, William Hobbs, general agent, 23 St. John
Life Association of Scotland, P. Wardlaw, secretary, Place d'Armes, cor Little St. James
Liverpool & London & Globe Insurance Co. G. F. C. Smith, secretary, Place d'Armes, cor Great St. James
Lloyd's & Glasgow Association of Underwriters, Henry Chapman & Co. agents, 22 St. John
London Assurance Corporation, John Ogilvy Moffatt, 14 Place d'Armes
London and Lancashire Insurance Company, Simpson & Bethune, 104 St. François Xavier
Manhattan Fire, Simpson & Bethune, 104 St. François Xavier
Mercantile Mutual Insurance Co. (N. Y.) Theo. Hart, 33 St. Nicholas
Montreal Assurance Co. Wm. Murray, 25 Great St. James
Mutual Fire Insurance Co. of the City of Montreal, P. L. LeTourneux, secretary, 2 St. Sacrament
Mutual Life, of New York, M. H. Gault, 80 St. François Xavier
National Provincial Marine Insurance Co. Morland, Watson & Co. agents, 485 & 487 St. Paul
North British and Mercantile Insurance Company, MacDougall & Davidson, Gen. agents, 2 & 3 Merchants Exchange
Pacific Mutual of New York, M. H. Gault, agent 80 St. François Xavier
Phœnix Fire Assurance Co. Gillespie, Moffatt & Co. agents, 310 to 316 St. Paul and 251 & 253 Commissioners
Phœnix of Hartford, R. Wood, agent, 83 St. François Xavier
Phœnix Marine Insurance Co. (N. Y.) Robert Hampson, agent, 8 Common
Provincial Co. Griffith & Grant, agents, 52 St. François Xavier
Queen Fire and Life Insurance Co. A. McKenzie Forbes, Resident Secretary and Gen. agent, 37 St. François Xavier
Royal Insurance Co. H. L. Routh, Gen. agent, Royal Insurance Buildings, 2 Common
Scottish Amicable Life Assurance Society, Lawford & Nelson, agents, 51 Great St. James
Scottish Provident Life, Simpson & Bethune, agents, 104 St. François Xavier
Scottish Provincial Assurance Co. A. Davidson Parker, Secretary, 12 Place d'Armes
Security Insurance Co. Buffalo, Theo. Hart, agent 33 St. Nicholas
Security Marine Insurance Co. Simpson & Bethune, agents, 104 St. François Xavier
Liverpool and London and Globe Insurance Co. G. F. C. Smith, Secretary, Place d'Armes, cor Great St. James
Star Life of London, John Rhynas, agent, 9 St. Helen
Sun Mutual Insurance Co., N. Y., Theo. Hart, agent, 33 St. Nicholas
Travellers Insurance Company, A. B. Chaffee, general agent, Robert Wood, 83 St. François Xavier, Simpson & Bethune, 57 St. François Xavier, Geo. R. Robertson, 12 Place D'Armes, local agents
Union Mutual Life, Boston, S. J. Lyman, agent, 29 & 31 St. John
Western Insurance Co. (Limited) Henry Duncan & Co. managers, 39 St. François Xavier
Western Insurance Co. Griffith & Grant, agents, 52 St. François Xavier

Irish Linens.

Murphy, Brothers, 418 & 420 Notre Dame

Iron, (Wholesale.)

Brown, William & Co. 4 & 6 St. Alexis

Iron Bedsteads.

Coo, George, 33 St. Bonaventure
Rodden, Wm. & Co. sample and salerooms, 118 & 120 Great St. James, works, 165 to 179 William
Meilleur & Co. 526 Craig

Iron Bridges.

Fleck, Alexander, 26 William

Iron Cut Nails & Spike, Manufacturers.

Peck, Thomas & Co. 391 St. Paul

Iron Founders.

See also Foundries, page 491.

Cote, Louis, 23 Dupre lane
Cullen, Daniel, 26 St. Patrick
Donnelly, James, 114 Shannon
Dwyer, John, 166 Seigneurs
Marcotte, James, 95 Craig
Parker, Moses, 154 Dalhousie
Turvey, Thomas, 51 Prince

Iron Furniture, Manufacturers & Dealers.

Coo, George, 33 St. Bonaventure
Gardner, Robert, 48 to 54 Nazareth
Hagar, George & Co. 520 & 522 St. Paul
Ives & Allen (H. R. Ives & R. N. Allen) 188 to 122 Queen
Kerr, Robert & Co. 209 McGill
Lepage, Germain, 210 St. Paul
Prowse & McFarlane (George R. Prowse & James McFarlane) 128 Great St. James
Rodden, Wm & Co. (Wm. Rodden & Wm. Clendinning) 165 to 179 William, sale rooms 118 and 120 Great St. James
Rogers & King 645 Craig
Singleton, William, 59 St. Antoine
Watson, John & Co. 7 Chenneville

Iron Railings

Coo, George, 33 St. Bonaventure
Gardner, Robert, 48 to 54 Nazareth
Ives & Allen (H. R. Ives & R. N. Allen) 118 to 122 Queen
Meilleur & Co. 526 Craig
Rogers & King, 645 Craig
Rodden, Wm. & Co. (Wm. Rodden & Wm. Clendinning) 165 to 179 William, sale rooms 118 & 120 Great St. James
Singleton, William, 59 St. Antoine
Watson, John & Co. 7 Chenneville

Iron, Steel, &c., Wholesale & Retail.

Beliveau, Hilaire, 193 St. Paul
Beliveau, L. J. & Co, 297 St. Paul
Benny, Macpherson & Co. 452 St. Paul
Benoit & Letourneux, 221 St. Paul
Charlebois, A. & Co. 438 St. Paul
Davidson, Thomas, 269 Notre Dame
Demers, Pierre, 349 St. Joseph
Evans, J. Henry, 463 St. Paul
Francis, W. & B. 490 St. Paul
Hagar, George & Co. 520 St. Paul
Haldimand & Co. 255 St. Paul
Kerr, Robert & Co. 209 McGill
Lepage, Germain, 210 St. Paul
Mulholland & Baker, 419 & 421 St. Paul
Pacy, T. B. 25 St. Lawrence
Pare, Hubert, 415 St. Paul
Prevost, A. & Co. 266 St. Paul
Sancer & Frére, 283 & 285 St. Paul
Snowdon, C. C. & Co. 454 & 456 St. Paul
Tabb & Thompson, 462 Notre Dame
Villemaire, Louis, 197 St. Paul
Walker, James, & Co. Mechanics Hall, 106 Great St. James
Warren, Francis, 388 Notre Dame
Wilson, Hon. Charles, 392 St. Paul
Wilson, Thomas & Co. 218 St. Paul, cor Jacques Cartier Square

Iron, Steel, &c., Wholesale.

Barber, A. A. & Co. 23 St. Sacrament
Brown, Alfred, 20 St. Sacrament
Brown, William & Co. 6 St. Alexis
Buchanan, Isaac, & Co. Royal Insurance Buildings, 3 Common, warehouses, 5 to 15 Duke, & 4 Prince
Brown Alfred, 20 to 22 St. Sacrament
Crathern & Caverhill, 349 St. Paul
Currie, W. & F. P. & Co. 88 McGill
Darling, William & Co. 379 St. Paul
Drescher, Henry, 24 Lemoine,
Elliott & Co. Joseph's Buildings, 16 Lemoine
Evans & Evans 455 St. Paul
Evans, John Henry, 463 St. Paul
Ferrier & Co. (James Ferrier, Jr. & Geo. Davis Ferrier) 24 to 28 St. François Xavier
Forbes, Archibald H. 107 & 109 Queen
Fraser, Francis, 28 St. Sulpice
Frothingham & Workman, St. Paul, opp Custom House square
Hall, Joseph N. & Co. 500 St. Paul
Hayes, Andrew, agent, 356 St. Paul
Hotton, James & Co. 17 St. Helen
Ives & Allan, 118 Queen
Kilby, R. H. 348 St. Paul
Lamb & Davidge, Tate's Dry Dock, nr Wellington Bridge
Morland, Watson & Co. 485 & 487 St. Paul
Mulholland & Baker, 419 St. Paul
Pare, Hubert, 415 St Paul
Peck, Thomas & Co. 391 St. Paul
Robertson, Thomas & Co. 26 St. Sulpice & 379 St Paul
Ross, P. S. & Brother, 10 Grey Nun
Round, John & Son, agents, 13 Lemoine
Smith & McCulloch, agents, 18 Hospital
Thompson, B. & S. H. 12 Lemoine
Waddell & Pearce, 27 St. John
Walker, Joseph, 21 St. John
Winn & Holland, 34 Foundling

Iron & Tin Plate Workers.

Bisson, J. B. E. 219 St. Lawrence
Cadoret, J. & Brother, 789 Craig
Gillespie, James, 601 Craig
Kearney & Brother, 4 Dollard
Kearney, Michael, 15 Victoria square
Meilleur & Co. 506 Craig
Ryan, C. Victoria Buildings, Victoria square
St. George, T. & Co. 104 St. Lawrence
Warminton, R. 106 McGill
Warminton, R. junr. 10 Victoria square
Yon, George, 241 St. Lawrence

Iron Tubes, (Wholesale.)

Currie, W. & F. P. & Co. 88 McGill
Forbes, Arch. H. 107 & 109 Queen
Hall, Kay & Co. 92 McGill, Young's buildings.

Japanners.

Callow, J. 5 Torrence Terrace, Aqueduct
Cowie, John, 375 St. Antoine
Davidson Thomas, 269 Notre Dame
O'Keane, John & Co. 54 Great St. James
Stapley, Benjamin, 156 Dalhousie
Storer, Charles, 594 Craig
Webster, David L. Tannery West

Jellies and Jams, (Wholesale.)

Miller, Charles D. & Co. 102 St. François Xavier

Jewelry, manufacturers of and dealers in.

Agnew, William, 270 Notre Dame
Barnett, S. H. 451 Notre Dame
Beaudry, E. E. 180 Notre Dame
Beaudry, Narcisse, 32 St. Lambert hill
Bienvenu, Charles, 165 Sanguinet
Brazeau, Guillaume & Frere, 15 St. Lawrence
Doucet, E. H. 485 Craig
Brisson, Joseph, 148 St. Dominique
Bruce. Charles, 56 St. Lawrence Main
Caya, J. B. 134 St. Gabriel
Cochendoller, John, 90 Chenneville
Graber, Jacob, 819 St. Catherine
Grant, Henry, 300 Notre Dame
Grothé, Jean, 19 St. Lambert
Harper, D. A. 282 Notre Dame
Laggatt, Henry. 122 Notre Dame
Lampard, John, 535 St. Lawrence
Learmont, William, 225 Notre Dame
Lewis, Charles, 19 St. Germain
Levey. S. G. 252 Notre Dame
Louis, J. & A. 403 Notre Dame
Macpherson, David M. 3 Place D'Armes, Chambers, 13 Place D'Armes
Maysenhoelder & Baddeley, 26 St. Lambert Hill
Mellor, Emil G. 258 Notre Dame
Meloche, Charles, 95 St. Lawrence
Myers, Samuel, 574 St. Mary
Peacock, H. & Co. 15 Place D'Armes
Phillips, Edwin, 229 McGill
Pingel, Johan Christian, 741 Craig
Raymore, J. F. & Co. 292 Notre Dame
Rey, Claude, 270 St. Paul
Saunders, H. & A. 7 St. Lambert
Savage & Lyman, Cathedral Block, 271 Notre Dame
Sharpley, Rice, Crystal Block, 281 Notre Dame
Silverman, S. 246 Notre Dame

For Shirts and Collars, and Paper Collars, go to W. A. Smith & Co., Montreal.

Sweet, John, 568 Craig
Townsend, W. A. 321 Notre Dame
Trannwaser, Ferdinand, 270 Notre Dame
Walker, W. S. 41 St. Lawrence
Whelan, Michael, 5 Vallée
Wilkes, Robert, 441 St. Paul
Wood, John & Co. 375 Notre Dame

Jewelry, Wholesale.

Ascher & Co. 42 St. Sulpice
Benson, John W. 398 & 400 St. Paul & 9 Custom House square
Dinkelspiel, Joseph, 32 Great St. James
Doucet, E. H. 485 Craig
Eaves, William, 96 St. François Xavier
Foulds & Hodgson, 368 & 370 St. Paul
Fraser, Francis, 28 St. Sulpice
Goode, John B. 57 St. Sulpice
Nelson & Wood, 29 St. Peter

Justices of the Peace.

Atcheson, R. S. 125 St. François Xavier
Atkinson, John, 334 Dorchester
Atwater, Edwin, 17 Beaver Hall Terrace
Aylwin, Hon. Thomas C. 34 Notre Dame
Badgley, Hon. William, 64 McGill College ave.
Bagg, Stanley C. 583 Sherbrooke
Barsalou, Joseph, 90 St. François Xavier
Beaubien, Pierre, M.D. 606 Craig
Beaudry, J. L. cor Drummond & Dorchester
Beaudry, Jean B. 398 Sherbrooke
Beaudry, Louis, 60 St. Denuis
Beaudry, Pierre J. 139 Sanguinet
Belle, Charles E. 42 Little St. James
Beliveau, Louis J. 56 St. Denis
Berthelot, Olivier, 291 Dorchester
Berthelot, Hon. James A. 272 Mountain
Boulanget, Jos. Charles, 89 Notre Dame
Bourgeau, Victor, 341 Lagauchetiere
Bouthillier, T. 27 Beaver Hall Terrace
Boxer, Frederick N. 6 Bleury
Boyer, Louis, 359 Commissioners
Brault, C. A. 81 Bleury
Brazeau, F. X. 252 St. Paul
Bronsdon, Joseph R. 662 Sherbrooke
Browne, George, 558 Craig
Bruneau, Hon. Jean C. 345 Lagauchetiere
Bruneau, O. T. 520 Craig
Brush, Geo. 32 King
Brydes, Charles T. 571 Sherbrooke
Bulmer, Henry, 242 Parthenais
Campbell, George W. 707 Sherbrooke
Campbell, Robert, 101 Great St. James
Campbell, Rollo, 42 Bleury
Cantin, Augustin, 690 St. Joseph
Carroll, Patrick, 343 Commissioners
Cartier, Hon. George E. 32 Notre Dame
Cassidy, John Lewis, 58 St. Denis
Chapman, Henry, 22 St. John
Charlebois, B. H. 145 Bleury
Chauveau, P. J. O. Notre Dame
Cherrier, C. S., Q.C. 15 St. Vincent
Clarke, Francis, 131 St. Alexander
Clerk, Alexander, 2 Beaver Hall square
Coderre, James Emery, 392 Lagauchetiere
Contant, François, 257 Craig
Corse, N. B. 76 University
Coursol, C. J. Court House
Crawford, John, Verdun Riviere St. Pierre
Cuvillier, Maurice, 17 St. Sacrament
David Ferdinand, 388 Dorchester
Davies, W. H. A. 5 St. Sacrament
DeBeaujien, Hon. G. S. 104 Notre Dame
Delvecchio, Pierre P. 64 St. Hubert
Derners, Edouard, 154 St. Denis
Derome, Leon, 379 St. Catherine
Donegan, John, 1011 St. Catherine
Dorion, Hon. A. A. 15 St Vincent
Dorwin, Caufield, 38 St. François Xavier
Doucet, Theodore, 63 St. François Xavier
Driscoll, Henry, Q.C. 14 Richmond square
Drummond, Hon. L. T. 75 St. Joseph
Dyde, John, 14 College
Dumas, Norbert, 481 St. Joseph
Duverger, Leon N. 21 Sanguinet
Ermatinger, William, Old Govt. House, Notre Dame
Esdaile, Robert, 7 St. Sacrament
Ferrier, Hon. James, 100 St. Alexander
Fitzpatrick, James, 126 St. Maurice
Fraser, Wm. M. D. 690 Dorchester
Fiechette, Olivier, 1 Little St. Antoine
Fullum, George, 22 & 24 Bonsecours Market
Galarneau, P. M. 2 Aberfoyle Place
Gault, M. H. 80 St. François Xavier
Glennon, John, 28 Notre Dame
Globensky, Benjamin, 30 Little St. James
Godfrey, Robert T., M.D. 713 Craig
Gorrie, Daniel, 101 St. Louis
Gould, Ira, 192 Mountain
Goyette, Jean B. cor Dorchester and Papineau Road
Gravel, Jean. Adolphe, 295 Lagauchetiere
Grenier, Jacques, 31 St. Denis
Grenier, Joseph, 40 St. Denis
Griffin, Frederick, 61 St. Gabriel
Griffin, John Carr, 41 Little St. James
Hagar, George, 290 Drummond
Hamilton, John, Montcalm Terrace, 7 Montcalm
Hamilton, John R. 62 Germain
Hart, Theodore, 23 St. Nicholas
Hawley, J. A. 31 Great St. James
Hibbard, Ashley, 356 Notre Dame
Hingston, William, 645 Lagauchetiere
Hogan, Henry, 29 Great St. James
Holton, Hon. L. H. 5 Union Buildings, 43 St. François Xavier
Hudon, Pierre, 228 & 230 St. Paul
Hudon, Victor, 304 & 306 St. Paul, and 249 Commissioners
Hunter, James Stuart, 751 Dorchester
Jackson, Henry, 2 Cornwall Terrace
Jackson, Samuel, 280 St. Lawrence
Jobin, Joseph, 110 St. Hubert
Jodoin, Pierre, 36 St. Denis
Jordan, John, 26 Berthelot
Joseph J. Henry, Dorchester, cor St. Dominique
Judah, Henry, Q.C. 51 Little St. James
Kirkup, Joseph, 349 St. Paul
Labadie, Joseph A. 24 Little St. James
Lacroix, Charles J. H. 334 Sherbrooke
Lamothe, Guillaume, Jos. 121 Champ de Mars
La Rocque, Luc Eusebe, 572 St. Catherine
Law, James, Durocher
Lebanc, Ovide, 118 Bleury
Leeming, John, 237 Mountain
Lemoine, B. H. 7 Great St. James
Leprohon, Jean L. 51 St. Radegonde, cor Lagauchetiere
Leslie, Hon. James, St. Mary's cottage, 36 Parthenais
Lionais, Hardoin, 111 Cadieux

SHIRTS AND COLLARS WHOLESALE. W. A. SMITH & CO., MONTREAL.

Lomer, Gerard, 475 & 479 St. Paul
Lunn, William, 35 McGill College av
Lyman, Benjamin, 714 Lagauchetiere
Macdougall, D. Lorn, Cote St. Catherine
Maitland, Edward, 15 Hospital
Major, James E. Grey n Dorchester
Marchand, Louis, 6 St. Charles Borromee
Masson, Damase, cor St. Hubert and Dorchester
Mathewson, J. Lavers, 4 Inspector
Mathewson, John, 10 Inspector
Mathiu, Pierre, 177 Craig
McCambridge, Alexander, 57 Prince
McCord, Hon. John S. Cote des Neiges, opposite Priests farm
McCready, Thomas, 283 St. Bonaventure
McDonald, William, 153 Mountain
McFarlane, Walter, 25 St. Edward
McGauvren, John W. Victoria square cor Jurors
McGibbon, Alexander, 291 St. Charles Borromee
McKenzie, John G. 42 Shannon
Meilleur, J. B., M. D. 76 St. Denis
Moffatt, Hon. George, Dorchester West
Molson, J. H. R. 242 St. Mary
Molson, William, 242 St. Mary
Mondelet, Hon. C. J. E. 2 Sydenham Place, 268 St. Antoine
Money, Albert W. 343 Lagauchatiere
Monk, S. C. 151 Côte des Neiges Road
Montmarquet, A. E. 387 St. Catherine
Moreau, Laurent A. Côte St. Augustin
Morland, Thomas, 903 Sherbrooke
Morley, John S. 575 St. Catherine
Moss, David, 917 St. Catherine
Moss, Edward, 14 St. Denis
Murphy, Edward, 951 St. Catherine
Murphy, P. S. 10 Cottè
Mussen, Thomas, 514 Craig
Ogilvie, Alexander Walker, Foundling cor Port
Palmer, William, 107 Champ de Mars
Papineau, Denis Emery, 116 St. Denis
Pare, Hubert, 415 St. Paul
Peel, Thomas, 7 Courville
Penn, Frederick, 31 Great St. James
Penny, Edward Goff, 1048 Dorchester
Phelan, John, 184 St. Denis
Phillips, W. E. 460 Sherbrooke
Pinsoneault, Alfred, 31 Great St. James
Plessis dit Belair, L. R. 283 & 285 St. Lawrence
Poupart, Joseph, 207 Commissioners
Pratt, John, 310 Lagauchetiere
Prévost, Amable, 266 & 268 St. Paul
Prévost, Rémi, 220 St. Charles Borromee
Prud'homme, Maxime, Cotêau St. Pierre
Quesnel, Hon. F. A. Q.C. continuation of St. Paul
Quevillon, Charles, 214 Notre Dame
Rimmer, Alfred, 52 Durocher
Rodier, Charles F. 291 St. Antoine
Rodden, William, 18 St. Joseph
Rolland, Gabriel L. 319 St. Paul
Rolland, J. Bte. 8 St. Denis
Rose Hon. John, Q.C., M.P.P., 51 Little St. James
Ross, William, 14 Merchants' Exchange
Roy, Adolphe, 225 & 227 Commissioners
Routh, H. L. 253 St. Antoine
Ryan, M. P. 437 & 439 Commissioners
Shannon, Neil, 445 Commissioners
Simard Joseph, 468 St. Joseph
Smith, Charles, 59 Côllege
Smith, George, 331 Commissioners
Smith, H. B. 88 Durocher
Smith, James, 121 St. François Xavier
Starnes, Henry, 6 Place d'Armes
Sutherland, Wm. 667 Dorchester, cor Hanover
Taylor, Edward T. 125 Great St. James
Taylor, T. M. 161 Drummond
Terroux, Charles A. 306 Craig
Thomas, Henry, 81 Simpson
Torrance, David, 230 Drummond
Townsend, Wm. A. 327 Notre Dame
Trestler, J. B. C. 334 Sherbrooke
Trudeau, Romuald, 301 St. Paul
Tyler, Robert S. 67 Drummond
Vallee, Joseph, 95 St. Charles Borromee
Valois, Narcisse, 64 St. Antoine
Villeneuve, N. 67 St. Mary
Weaver, George W. St. Gabriel Locks
Whitney, H. H. 943 St. Catherine, nr Victoria
Wilson, Hon. Charles, 392 St. Paul
Wilson, Thomas, 65 Champ de Mars
Workman, Thomas, 899 Sherbrooke
Workman, William, 953 Sherbrooke
Young, Hon. John, 224 Wellington

Junk Dealers.

André, Louis, 447 St. Mary
Cohen, Moses, 9 Mountain

Kerosene Oil, (Portland.)

Mactavish & Brothers, 51 St. John
Rhynas, John, 9 St. Helen

Kid Manufacturer.

Grimes, William, Condé nr St. Patrick

Lace Goods.

Auchterlonie, Alexander J. 367 Notre Dame
Parkin, James, 250 Notre Dame

Laces and Embroideries.

Auchterlonie, Alex. J. 367 Notre Dame

Lachine Canal Office.

Lachine Canal Office, Between Nos. 1 and 2 Canal Basin. Collectors Department—Alfred Gough, collector; B. Hayes, G. W. Ross, and S. L. Bouchette, clerks; John White, harbor master.

Board of Works Department.—J. G. Sippel, superintendent engineer; Alex. Bissett, superintendent; W. Horsnell, clerk.

Ladders.

McLaren, J. G. removed to 149 Great St. James

Ladies Seminary.

Peddie, Misses, 100 St. Denis

Ladies Underclothing.

Aitken, John & Co. 347 & 351 Notre Dame
Arthurs & Co. 422 Notre Dame
Gunn, Mrs. Catherine (wid Wm.) 143 Great St. James
McClure & Cassils, 400 Notre Dame
Parkin, James, 250 Notre Dame
Silverman, Mrs. 243 Notre Dame

LaFabrique De Montreal.

Dubois, E. A. agent, 38 St. Sulpice

FINE DRESS SHIRTS AND COLLARS. W. A. SMITH & CO., MONTREAL.

Lamps, Lamp Oils, &c.

Chanteloup, Ernest, 587 Craig
Constantineau, Gideon, 130 St. Joseph
Davie, C. H. & Co. 32 St. Nicholas
Fairie, James, 100 St. François Xavier
Fraser, Brothers, 184 Bleury
Gillespie, Jas. 601 Craig
Hancock, H. 536 St. Mary
McConnell, William, 130 Gt. St. James
Maume, Mrs. M. 164 Gt. St. James
Patton, S. G. & Co. 56 St. François-Xavier
Senecal, Arthur, 303 St. Paul
Warren, M. 480 St. Mary

Lamps (Manufacturers and Dealers in.)

Chanteloup, E. 587 Craig
Granby, Fred. 271 St. Lawrence
Jacobs, A. U. 163 McGill
Patton, John & Co. 135 Great St. James

Lamps (Wholesale.)

Davie, C. H. & Co. 32 St. Nicholas

Landscape Painter.

Seymour, Harry, 44 Little St. James

Last Manufacturers.

Hall, Samuel S. 138 Nazareth
Reed Geo. W. 192 St. Ann, Griffintown
Wardill, J. James, 26 Bleury

Law Stamp Manager.

Tait, David, Court House

Lead (Manufacturers and Dealers in.)

Holmes, Samuel, 233 & 235 St. Paul
Kinmond, W. L. & Co. 4 Exchange court 10 Hospital
McArthur, John & Son, 242 McGill, cor Victoria sq.
Robertson, James, 128 Queen

Leads, Wholesale.

Atwater, E. & Co. 17 to 21 St. Nicholas
Fraser, Francis, 28 St. Sulpice
Hall, Kay & Co. 92 McGill, Young's buildings.

Lead Pipes.

Canada Lead Pipe Works, James Robertson, 126 Queen
Robertson, Thomas, & Co. 26 St. Sulpice

Leather and Findings.

Amos, A. & E. 25 St. Peter
Boucher, George, 366 St. Paul
Brais, F. 4 Gratten place, 207 Bleury
Bryson, Campbell, 9 Lemoine
Busseau, R. B. 279 St. Paul
Camirant, Raphael, 271 & 273 St. Paul
Delorme, Pierre, 418 St. Paul
Delorme, Siméon, 281 St. Paul
Dougall, John & Co, 468 to 472 St. Paul
Galarneau, M. C. 295 St. Paul
Gardner, Alonzo, B. (Patent) 26 Wolfe
Harold, John, 431 & 433 St. Paul
Hua & Richardson, 52 St. Peter
Jones, J. M. & Co. 20 St. Peter
Kirkwood, Livingstone & Co 33 St. Nicholas
Lafreniere, C. 202 St. Paul
Lapierre, A. & Fils, 238 St. Paul
Leclerc, John A. 530 St. Paul
Lemire, Moise, 275 St. Paul
Lindley, Frederick, 186 Vitre
Linton, Robert, 16 St. Genevieve
McCready, James, 448 St. Paul
McLean, Donald, 309 Commissioners
Miller, John & Co. 50 St. Peter
Mooney & Co. 85 Grey Nun
Morrice, David, 52 St. Peter
Moseley & Ricker 510 St. Paul
Perrault, E. 305 & 307 St. Paul
Pollock, Philander, 503 St. Paul
Pratt, John & Co. 453 St. Paul
Prevost, A. Côte des Neiges
Senecal, J. B. & Fils 332 St. Paul
Seymour, C. E. 382 St. Paul
Seymour, H. M. 403 St. Paul
Shaw, F. & Brothers 14 Lemoine
Whitney, N. S. 14 St. Helen
Woods, Robert, 444 St. Paul

Leather (Patent) Manufacturers.

Gardner, Alonzo B. 26 Wolfe
Moseley & Ricker, 510 St. Paul

Leather, Wholesale.

Amos, A. & E. 25 St Peter
Baukhage, Beak & Co. 481 St, Paul
Brown & Childs, 32 St. Peter
Hua & Richardson, 52 & 54 St. Peter
Jones, J. M. & Co. 20 St. Peter
Morrice, David, 52 St. Peter
Pollock, Philander, 503 St. Paul
Pratt, John & Co. 453 St. Paul
Sculthorp & Pennington (James Sculthorp and Virgil Pennington) agents for Bevington & Morris, England, 131 Great St James
Seymour, C. E. 382 St. Paul
Seymour, M. H. 403 St. Paul
Whalley & Woods, 7 Lemoine
Whitney, N. S. 14 St. Holen

Leather Belting.

Campbell, L. J. & Co. 594 St. Joseph
McLaren, John C. 63 St. James

Letter Cutter & Die Sinker.

Bailey, George P. 64 Great St. James

Letter Press Manufacturers.

Boyd, John & Son, 11 & 13 St. John

Lime Dealers.

Brousseau, Jean Bte. 40 Fullum
Evans, William, St. Anns Market
Prevost, Leandre, St. J. Bte. village

Linens. (Irish) Importers of.

Rooney, Patrick, 82 St. Peter
Whalley & Woods, 7 Lemoine

PAPER COLLARS, WHITE AND COLORED. W. A. SMITH & CO., MONTREAL.

Linen Shoe Thread. (Wholesale.)

Whalley & Woods, 7 Lemoine

Literary and Scientific Societies.

Advocates Library of the Bar, joint Committee: Robert McKay, F. W. Torrance, Strachan Bethune, Alexander Cross, P. R. Lafrannye, W. J. Gairdner, R. Roy

Board of Arts and Manufactures, B. Chamberlin, M. A. B.C.L. president; Alexander Murray, secretary

Cabinet de Lecture Paroissial, Rev. Charles Desmazuoes, director; Charles Bazinet, guardian

Canadian Institute, cor St. Therese and St. Gabriel, Hon. L. A. Dessaulles, president; Alphonse Lusignan, secretary of the archives; Gonzalve Doutre, corresponding secretary

Cercle Legal, A. Lusignan, president; L. O. Taillon, secretary

Cercle Letteraire, Alphonse Desjardins, president: A. Choquet, corresponding secretary

French Canadian Institute, 14 Little St. James, B. J. A. Globensky, corresponding secretary

Grand Trunk Railway Literary and Scientific Institution, Point St. Charles, C. J. Brydges, president; R. Eaton, vice-president

Institute Medical, Seraphin, Gauthier, president; A. Achine, corresponding secretary

McGill University Society, B. Chamberlin, M.A. B.C.L. B. A. Leach, M.A. B.C.L. secretary treasurer

Mechanics' Institute, William Reid, president: George Cruikshank, corresponding secretary; Jonathan Findley, librarian; J. C. Becket, cabinet-keeper; General Committee, Geo. W. Weaver, senr. P. McQuisten, A. Bertram, James Muir, A. C. Hutchinson, A. A. Stevenson

Mercantile Library Association, St. John n Great St. James, Hon. John Young, president; A. A. Murphy, vice-president; Thomas Sellar, corresponding secretary; J. C. Sinton, recording-secretary; G. E. Jaques, jun. treasurer; J. W. Fetherston, superintendent

Mercantile Literary Society, Thomas Sellar, president; William Patrick, Secretary; A. Force, assistant secretary; Walter Roach, treasurer

Montreal Literary Club, cor Cathcart and University. Wm. Workman, president; George Murray, B.A. secretary; A.D. Parker, treasurer

Natural History Society, C. Smallwood, M.D., L.L.D. president; Principal Dawson, L.L.D. F.R.S. &c., Rev. A. DeSola, L.L.D., Sir W. E. Logan, L.L.D. F.R.S. &c., Dr. T. Sterry Hunt., M.A. F.R.S., E. Billings, F.G.S., The Right rev. the Lord Bishop and Metropolitan, John Leeming, Rev. A. F. Kemp, M.A., W. H. A. Davies, vice-presidents; J. Ferrier, jun. treasurer; Prof P. J. Darey, M. A. corresponding secretary; J. F. Whiteaves, F.G.S. &c. recording secretary and scientific curator; Stanley C. Bagg, librarian. *Editing Committee of the Canadian Naturalist*; David A. P. Watt, acting editor; Principal Dawson, L.L.D. F.R.S., Dr. T. Sterry Hunt, M.A. F.R.S., E. Billings, F.G.S., J. F. Whiteaves, F.G.S., and Prof. P. J. Darey, M.A. *Library Committee*, D. Mackay, G. H. Frothingham, Rev. H. Wilkes, D.D. Peter Redpath and John Molson

Oeuvre Des Bons Livres, Rev. C. Palin, director; E. Thibaudeau, guardian. The library consists of 7,250 volumes

S. L. S. Literary Society, Visitation st. *Quis separabit*, F. Pelletier, president; Gideon Bourdeau secretary-treasurer; and Henri Hébert, librarian

Societe Historique, Rev. H. A. Verreau, principal of the Jacques Cartier Normal School, president; R. Bellemare, secretary; L. W. Marchand, treasurer; L. A. Huguet Latour, librarian

Societe Numismatique, Adelard J. Boucher, president; L. A. H. Latour, treasurer; Daniel Rose secretary

St. Patrick's Literary Society, Martin Burke, president; M. O'Loughlin, treasurer; John O'Brien, secretary; Rev. Mr. Fred. Bakewell, chaplain

Union Catholique, L. W. Tessier, president; Chas. de Lorimier, secretary; Oscar Dunn, assistant secretary; L. Lamontagne, treasurer; C. Charbonneau, assistant treasurer; A. Leclaire, librarian; rev. Father F. Michel, director

Lithographers.

Burland, Lafricain & Co. 117 St. François Xavier
Derome, Alfred, 697 St. Joseph
Dunlop & O'Brier (A. F. Dunlop & Jas. O'Brien) 32 Great St. James
Galt, William, 21 Berthelot
Little, William A. 7 Dollard
Reinhold, Rudolph, 387 St. Mary
Roberts & Reinhold, 132 Great St. James
Weil, David, 134 St. François Xavier

Livery Stables.

Alloway, Arthur William, 24 Cotte
Bancroft, E. I. 93 Great St. James
Dumaine, Adolphe, 1 Campeau
Harris, Charles, 32 St. Henry
Larin, Charles, 80 St. Joseph
Lawlor, John, 11 Bleury
McGuire, J. 48 St. Bonaventure
Moreton, Osborne, Craig
Patterson, William, 27 Cotte
Ready, Dennis, 47 Bonsecours
Wood, D. 46 Beaver Hall Terrace

Locksmiths.

Barlow, Ed. 64 St. Joseph
Baudreau, Isaac, 12 Victoria square
Boyd, John & Son, 11 & 13 St. John
Singleton, William, 59 St. Antoine
Younger, Frederick, 19 Tannery, St. J. Bte. vil.

Looking Glasses.

Feniou, A. 13 St. Philip
Guidi, John, 23 Kempt
Gauthier & Verais, 552 Craig
Hilton, J. & W. (John & Wm. Hilton) 61 Great St. James
Pell, A. J. 76 & 78 Great St. James
Pell, J. E. 91 St. Antoine
Scott, William, 4 Victoria square

Looking Glass Plates.

Wilkes, Robert, 441 St. Paul

ENAMELED PAPER COLLARS. W. A. SMITH & CO., MONTREAL.

Looking Glass & Picture Frame Manufacturers.

Rolland, J. B. & Co. 12 & 14 St. Vincent

Looking Glasses, Wholesale.

Nelson & Wood, 29 St. Peter

Lovell's Series of School Books.

Miller, Robert, agent, 79 St. François Xavier

Lumber Dealers.

Auger, J. B. 5 Custom House square
Campbell, Colin, 756 Sherbrooke
Demers, Augustin, 49 Lacroix
Dickson, William, St. Gabriel locks
Donnelly, Patrick, 234 Craig
Donovan, Peter, 39 Inspector
Dougall, Brothers & Co. 730 Craig
Dupuis, Alfred, 260 Montcalm
Dupuis, Jean Bte. 33 Amherst
Dupuis, Jean Bte. 249 Craig
Esplin, Charles, 113 Duke
Foley, P. Coteau, St. Augustin
Harrison, William, 403 Dorchester
Henderson, William, St. Constant, cor Charlotte and Long Wharf, opp Bonsecours Market
Hodge, Andrew, 156 Mountain
Hurteau, Leon, 82 St. Paul
Jordan & Benard, 362 Craig & Bonsecours wharf
Keilly, James, 47 Papineau square
Labelle, Regis, 466 St. Joseph
Larkin, Patrick, cor Murray & Ottawa
Larue, Edouard, 190 St. Constant
Lemoyne, McPherson, 545 Craig
McGauvran, J. W. & Co. St. Gabriel locks
Manby, Robert, 26 St. Elizabeth
Maxwell, Edward J. & Co. 715 Craig
Merrill, H. P. 3 Oxford Terrace
Munro, Daniel, 61 Lagauchetiere
Munro & McFarlane, 1 St. Adolphus
Ostell, John, St. Gabriel locks, office 761 Craig
Pare, Lau, 165 St. Constant
Perkins, John A. sen. 28 Beaver Hall Terrace
Pigeon, Ant. 123 Montcalm
Pillar, William, 112 Dorchester
Rastoul, Frs. X. 418 St. Joseph
Renshaw, William, 658 Craig
Radier, Paul A. 512 St. Joseph
Senecal & Meigs, St. Guillaume
Shearer, Sames, 722 Craig
Simpson, James, 104 St. George
Sims & Pigeon, 19 Notre Dame
Skimmings, John, 412 St. Mary
Thurston, J. C. 134 St. Elizabeth
Torrance, John, 356 St. Bonaventure
Tranchemontagne, J. C. 5 Common
Tucker, J. & Son, St. Gabriel Locks
Vautier, Philip, 28 McGill
Watson William, 44 Basin
Woodman, Henry, 640 Craig

Lunch Rooms.

Alexander, Charles, 391 Notre Dame
Brymer, Robert, 230 Notre Dame
Mochrie, George, 196 Notre Dame
Rough, Alexander, 192 McGill

Machine Belting Manufacturers.

Canada Rubber Co. F. Scholes manager, Papineau square
Robertson, Thomas & Co. 26 St. Sulpice & 379 St. Paul

Machinery Oil.

Savage, Alfred & Son, 12 St. John

Machinery and Tools, Manufacturers of

Kinmond, W. L. & Co. 4 Exchange court, 10 Hospital
Gardner, Robert, 48 to 54 Nazareth

Machinists.

Awde, George, 55 Prince
Bartley, W. P. & Co. St. Lawrence Engine Works, Mill
Bateman, William, 53 Dalhousie
Berry, William, Anderson, cor Lagauchetiere
Briggs, William, 178 Seigneurs
Brush, George, Eagle Foundry, 32 King
Canada Marine Works, Aug. Cantin, 690 St. Joseph
Coo, George, 33 Bonaventure
Cooper, Peter, 624 St. Joseph
Cowper, Peter, 509 Bonaventure
Cox & Collins, 9 Chenneville
Fessenden, William, 44 Duke
Fleck, Alex. Vulcan Iron Works, 26 William
Gardner, John, 68 Duke
Gardner, R. Novelty Iron Works, 48 to 54 Nazareth
Gilbert, E. E. Canada Engine Works, 738 St. Joseph
James, C. 838 St. Joseph
Lepage, Alfred, 40 St. David lane.
McDougall, John & Co. St. Gabriel Locks, office 22 St. Sacrament
Millard, Robert & Co. 145 and 147 Prince
Monette, Joseph, 77 Nazareth
Munro, Daniel, 61 Lagauchetiere
Nicholson, Robert, 773 Craig
Perry, George, 716 Craig
Pringle, Thomas, 527 St. Joseph
Redmond, T. 570 to 582 William, St. Gabriel Locks
Rodier, C. S. 62 St. Martin
Soly & Courtois, 137 Mill
Watson, J. & Co. 7 Chenneville

Maltsters.

Peterson, Peter, 412 St. Dominique
Tierney, William, 152 Duke

Mantles, Dresses & Shawls.

Bowie, W. B. & Co. 433 Notre Dame
Dufresne, Gray & Co. 454 Notre Dame
Gagnon, Watson & Co. 377 Notre Dame
Morgan, Henry & Co. 208 McGill
Morison, James & Co. 450 Notre Dame

Manufacturers & Importers of Feathers.

Amary, A. C. 547 Craig
Gourre, J. B. 210 St. Lawrence Main

Manufacturer of Patent Cement Statues,

Baccerini, G. & Co. 13 Gosford

Manufacturers' Agents.

Cochrane, A. McK, 496 St. Paul

FANCY FLANNEL SHIRTS. W. A. SMITH & CO., MONTREAL.

Kilby, R. H. 346 & 348 St. Paul

Manufacturer of Superphosphate of Lime.

Kennedy, John, head of Richmond

Manufacturer of Potash Kettles.

Rogers & King, (George Rogers & Warden King) Craig

Marble Works.

Cunningham, W. H. 91 Bleury
Die, Paul Isaac, 126 St. Lawrence, Main
Forsyth, Robert, 531 Craig
Homier, Ant. 108 St. Elizabeth
Johnston, Thomas, 237 St. Lawrence
Mavor, James & Co. 111 St. Peter
O'Shea, Jer. 331 St. Lawrence
Reed, George W. 541 Craig
Tees, T. & J. 156 Great St. James

Marine Insurance Adjuster.

Hamilton, R. H. Gillespie's Buildings, 7 Common

Markets.

Bonsecours Market, St. Paul, John Perigo, clerk. François Benoit, assistant clerk
Cattle Market, Craig, nr Viger square, Jos. Robillard, clerk
Hay Market, Craig, opp Victoria square, A. Schwartz, clerk, D. D. Grenier, assistant clerk
Papineau Market, St. Mary, Thos. Orsali, clerk
St. Ann's Market, McGill, Henry Kollmyer, clerk, Thomas Day, assistant clerk
St. Antoine Market, Mountain, Cassimir Lefebvre, clerk
St. Gabriel Market, St. Gabriel Farm, Montgomery Vaughan, clerk
St. Lawrence Market, St. Lawrence, Elie Beaulieu, clerk

Masons & Bricklayers.

Bayard, Edouard, 23 Grothe
Bleau, Lambert, 29 St. Elizabeth
Boire, Jean Bte. 19 Emery
Boon, Samuel, 14 Aylmer
Booth, Edward, 10 Senton
Boucher, Toussaint, 166 St. Urbain
Bourbonniere, Zephirin, 155 Dorchester
Boustien, Joseph, 142 Germain
Bracken, Michael, 141 McCord
Brault, Olivier, 283 Parthenais
Brime & Taylor, 130 St. George
Brunenette, Joseph, 2 Grothe
Brunette, Edmond, St. Lawrence, St. J. Bte Village
Burns, Martin, 141 Colborne
Byrne, George, 156 Amherst
Byrne, James, 204 Ottawa
Callaghan, James, 44 Hermine
Cantin, Jean Bte. 260 St. Dominique
Carr, John, 44 St. George
Carrigan, Stephen, Manufacturers
Cartier, Alescis, 13 Emery
Cassant, Edward, 284 St. Dominique
Chandler, George, 285 Fullum
Charlebois, Francois, 107 Sydenham
Chester, John, 65 Germain
Cook, William J. 497 St. Lawrence
Cox, John, 161 Vitre
Decareau, Francois, 132 Visitation
Delorier, Louis, 37 Dufresne
Dooly, James, 135 Murray
Frigon, Benjamin, 470 St. Dominique
Gagnon, Bté. Beaudry, nr Ontario
Larochelle, Isidore, 30 De Salaberry
Laverdure, Louis, 115 Versailles
Lecuigan, Baptiste, 395 St. Nicholas Tollentin
Maheux, Louis, 285 St. Catherine
Mailotte, A. 521 St. Bonaventure
Martin, John, 184 St. Bonaventure
Nicholson, Peter, 7 Dumarais
Peltier, Pierre, 164 Wolfe
Philpot, George, 408 St. Dominique
Tabb, S. S. 371 St. Lawrence
Theriault, Eugene, 110 Beaudry

Match Manufacturers.

Adams, C. K. 447 St. Paul
Grignon, Napoléon, 21 St. Catherine
Grignon, Pierre, 21 St. Catherines

Matches, (Wholesale.)

Adams, C. K. 447 St. Paul
Nelson & Wood, 29 St. Peter

Mathematical Instruments.

Hearn, Charles, 242 Notre Dame
Rowe, M. W. W. 589 Lagauchetiere
Sanders, Henry, 141 Great St. James

Matting.

Baylis, James, 140 Great St. James

Measurers and Building Surveyors.

Fowler & Roy (Alex. G. Fowler & Victor Roy) 96 St. François Xavier

Mercantile Agency.

Dunn, Wiman & Co. Union Buildings, 45 St. François Xavier

Merchants.

Archambault, Prospere, 410 St. Catherine
Baker, F. 628 St. Catherine
Benjamin, Henry, 27 Brunswick
Beriaune, Joseph, 95 St. Louis
Blais, C. 272 St. Nicholas Tollentin
Boudreau, Isaac, 271 St. Bonaventure
Bryson, T. M. 8 St. Eloi
Closter, Chris. O. 383 Lagauchetiere
Dixon, James N. 1 Clyde Place
Edmond, Jean, 198 Panet
Forsyth, Thomas, Plateau nr St. George
Frank, Abraham, 53 Amherst
Gariepy, Jean, 45 St. Vincent
Giroux, Octave, 54 St. Lawrence
Hallowell, Robert 20 Hanover
Handyside, Hugh 8 St. François Xavier
Hardman, James, 949 St. Catherine
Harris, William, 375 St. Catherine
Hart, Theodore. 33 St. Nicholas
Holden, John H. 184 St. George
Hutton, Richard, 105 Cadieux, St. J. Bte. Village
Jetté, Desiré, 120 Panet

Lacoursiere, François, 177 Panet
Lafond, Jean Frederick, 4 Montcalm
Lafreniere, Joseph O. 11 Germain
Laviolette, Hector, 178 Germain
Law, Young, & Co. 58 Wellington
Leslie, E. S. 41 Little St. James
Leslie, P. 41 Little St. James
McCrea, M. J. Cote St. Louis
McKerrow, Andrew, 13 Brunswick
McLeod, Alexander D. 244 Guy
Morgan, Brothers, 21 Bow Lane, London England James V. Morgan, Agent, 23 Hospital
Moss, David, 917 St. Catherine
Parent, Louis, 28 Fullum
Pettier, Louis, 99 St. Hubert
Quintal, Augustin, 8 Vitre
Rodden, T. M. 61 Aylmer
Samuel, Robert A. 348 Dorchester
Saunders, M. Sen. 570 St. Catherine
Smith, Rufus, 39 Latour
Stanton, Oliver W. Brewster place, upper Lachine road
Stephenson, Adam, 187 Vitre
Thomson, John, 261 St. George
Walker, John, 3 Montgomery Terrace
Watson, John, 6 Union Buildings, 43 St. François Xavier
Weir, W. H. 389 St. Paul

Merchants' Exchange.

Merchants' Exchange—Donald L. Macdougall, chairman; Thomas Workman, David Torrance, Theodore Hart, James Law, J. H. Winn, and John G. McKenzie, directors; John G. Dinning, secretary

Merchant Tailors.

Adams, William, 10 Great St. James
Anderson, James D. 124 Great St. James
Beaudry, E. N. 7 St. Lawrence
Bergin, Michael, 191 McGill
Boulanget, Joseph Charles, 89 Notre Dame
Bienvenu, Bruno, 256 St. Paul
Campbell, John, 142 Great St. James
Carson, Andrew, 58 Great St. James
Cinq Mars & Co. 464 Notre Dame
Codere, Norbert, 158 Notre Dame
Dagenais, J. C. 456 Notre Dame
Darling & Patterson, 370 Notre Dame
Donnelly, James & Co. 136 Great St. James
Evans, J. S. & Co. 146 McGill
Franchère L. O. 22 St. Lambert
Galbraith & Brown, 110 Great St. James
Gareau, Charles, 142 McGill
Gauthier, Edouard D. 207 Notre Dame
Gauthier, M. 241 Notre Dame
Gibbs & Co. 50 Great St. James
Jacobs, Abram, 58 St. Gabriel
Johnston, William, 587 St. Mary
Kennedy, James, Geo, 58 St. Lawrence
Lahaye & Co. 274 St. Paul
Larue, A. & Co. 86 Notre Dame
Lavender, Henry, 295 Notre Dame
Leithead, J. B. 99 St. Antoine
Leonard & McKinnon, 136 McGill
Loiselle, F. X. & Co. 52 St. Lawrence
McMillan & Carson, 150 McGill
Mann & Son, 139 McGill
Mathews, Stephen, 415 Notre Dame
Mathurin, Napoléon, 211 St. Dominique
Moss & Cinq Mars, 241 McGill
Moss, S. H. & J. 5 Recollet
Muir, Ewan & Co. 185 McGill
Muir, James, 145 Great St. James
Murphy, P. 116 McGill
O'Brien, James & Co. 207 McGill
O'Heir, James, 152 McGill
Patenaude, Clément, 290 Notre Dame
Patton, Thomas & Brother, 208 McGill
Reeves, John J. 346 Notre Dame
Ritchot, Alfred, 23 Beaudry
Rogers & Samuel, 245 Notre Dame
Seth, Robert, 145 McGill
Spearpoint, W. E. Victoria Building, 32 Victoria square
Thomson, Joseph N. Little St. James, cor Place d'Armes
Turgeon & Frère, 213 McGill

Metals.

Hall, Kay & Co. Young's Buildings, 92 McGill
Robertson, James, Canada Lead Pipe Works, 126 Queen
Robertson, Thomas & Co. 26 St. Sulpice

Metal Merchants, (Wholesale.)

Brown, Wm. & Co. 2, 4 & 6 St. Alexis
Buchanan, Isaac & Co. Royal Insurance Buildings 3 Common, Warehouses, 5 to 15 Duke and 4 Prince
Crathern & Caverhill, 349 St. Paul
Fraser, Francis, 28 St. Sulpice
Hall, Kay & Co. 92 McGill, Young's Buildings
Robertson, Thomas & Co. 26 St. Sulpice and 379 St. Paul
Waddell & Pearce, 27 St. John
Winn & Holland, 34 Foundling

Metal Plate in Relief for Signs, &c.

Baril, Pierre V. 7 Campeau

Metal Roofers.

Reed, Geo. W. 561 Craig

Meter Maker.

Pollock, Thomas, 171 Dalhousie

Millers.

See Flouring and Grist Mills.

Gould, Ira & Son (City Mills) office 14 William
McDougall, James, 447 Commissioners
Norris & Neelon, 6 St. Sacrament
Ogilvie, A. W. & Co. Foundling, cor Port
Parkyn & Brodie: Mills, Côte St. Paul; Office 669 Craig

Milliners.

Allan, Mrs. J. 355 Notre Dame
Bain, Mrs. James, 17 & 19 St. Joseph
Belanger & Poirier, 264 Notre Dame
Bouthillier, Mrs. 121 St. Joseph
Brown, Miss A. 653 Craig
Chapeleau, Miss Angele, 253 St. Lawrence
Clark, Miss, 121 Bleury
Craig, Miss Mary, 54 Chenneville
Dabien, Miss Angelique, 350 St. Joseph
Decarie, Precille, 92 St. Joseph
Dennie, Mrs. C. 19 St. Bonaventure
Depatie, Miss Delima, 458 St. Joseph

FINE DRESS SHIRTS AND COLLARS. W. A. SMITH & CO., MONTREAL.

Derby, Mrs Mary, 146 St Dominique
Dipple, Miss Ann, 160 St. George
Dunlop, Mrs. Alex. 68 William
Dupuis & Labelle, 68 Notre Dame
Foster, A, M. 424 Notre Dame
Gauvreau, Mrs. Joseph, 598 St. Mary
Godwin, Miss Rebecca, 16 St. Lawrence
Guérin, Miss E. 395 Notre Dame
Guérin, Mrs. Thomas, 234 Notre Dame
Houlé, Mrs. Elmire, St. Urbain, nr Craig
Hubert, Mrs. Louis, 160 St. Joseph
Innes, Miss J. 451 Notre Dame
Kitchener, Mrs. C. 100 St. Bonaventure
Lafontaine, Mrs. L. 123 Sanguinet
Lavoie, Mrs. Delima, 160 St. Joseph
Lanctôt, Mrs. Zoe, 183 Sanguinet
Lepage, Mrs. Olivier, Rousseau, cor Lacroix
Lucas, Mrs. Godfrey, 463 St. Mary
McConkey, T. L. 285 Notre Dame
McIntyre, Mrs. 211 McGill
McLean, Miss Ellen, 79 Cathcart
Maheux, Miss A. 63 Notre Dame
Marseau, Mrs. Julie, 93 Berri
Miller, Mrs. S. 9 Sanguinet
Morrison, Mrs. John, 126 Notre Dame
Moyen, Mrs. L. 226 Mignonne
Muir, Mrs. & Miss 449 Notre Dame
Norton, Miss S. 97 St. Antoine
Ouellet, Mrs. M. 635 Craig
Pariseau, Mdlle, 36 St. Lawrence Main
Park, John C. 214 McGill
Park, Mrs. J. C. 35 St. Joseph
Poulin & Cinq Mars, 10 Bonsecours
Poulin, Mrs. Samuel, 10 Bonsecours
Quinn, Mrs. C. 387 Notre Dame
Quintal, Mrs. J. B. 209 Notre Dame
Ramond, Mrs. E. 31 Bonsecours
Reid, Mrs. J. & Co. 205 Notre Dame
Richard, Mrs. Leocadie, 112 St. Joseph
Robillard, Mrs. Esther, 164 Montcalm
Silverman, Mrs. 246 Notre Dame

Millinery.

Foster, A. M. 424 Notre Dame
Gohier, Remi, St. Lawrence, cor Mignonne
McConkey, Thomas L. Crystal Block, 285 Notre Dame
Park, John C. 214 McGill
Perrin, Charles F. 201 St. Paul
Quintal, Mrs. J. B. 209 Notre Dame
Traquair, P. J. 24 St. Alexis

Military Goods.

Savage & Lyman, 271 Notre Dame

Mill Machinery Manufacturers and Dealers in.

Brush, George, 34 King nr Canal Basin
Fleck, Alexander, 26 William
Gardner, Robert, 48 to 54 Nazareth
Redmond, T. 570 to 582 William, St. Gabriel Locks
Soly & Courtois 137 Mill

Millwrights.

Brush, George, 32 King
Chaney, Edward, 114 Prince
Cole, E. D. 348 Seigneurs
Gardner, Robert, 48 to 54 Nazareth
Graffrath, Adolphe, 211 St. Joseph
Hamilton, James, Athol
Jeffrey, Alexander, 28 St. Martin
Johnson, Thomas, 334 St. Bonaventure
Lafleur, Joseph, 573 St. Joseph
Lauzon, Ovide, 30 St. Martin
Lavers, William, 204 Leigneurs
McDougall, J. Caledonia Works, St. Gabriel Locks
Pringle, Thomas, 527 St. Joseph
Sicard, J. Bte. Canning

Mining Companies.

Huron Copper Bay Co. office, 2 Merchants' Exchange. D. L. Macdougall, president; John G. Burrows, secretary
Kennebec Gold Mining Co. Hon. Thomas Ryan, M.L.C., president; D. L. Macdougall, secretary; Macdougall & Davidson, brokers, 2, 4 & 5 Merchants' Exchange; New York agency, 35 Pine
Montreal Mining Co. office, 309 Commissioners st. Hon. Thomas Ryan, M.L.C., president; Adam Handyside, secretary

Montreal City Passenger Railway Co.

President, E. M. Hopkins, Esq.; Vice-president. J. H. R. Molson, Esq.; Directors, Hon. Thos, Ryan, E. H. King, Chas. Geddes, J. H. R. Molson, E. M. Hopkins, Esquires. Office, 594 Craig

Montreal Co-operative Association.

121 Great St. James

Montreal Cotton Mills.

Wood, P. W. 554 & 556 William, nr St. Gabriel Locks

Montreal Post Office.

Montreal Inspector's Office.—Edwin F. King, post office inspector; C. W. Hayden, W. Ross, C. A. Clarke, W. Fraser, clerks; Patrick Nelligan, messenger.

Railway Mail Clerk Staff, attached to Montreal Postal Division.—T. O. Butler and David A. Ross, British Mail Clerks to New York and Boston; A. Walmsley, charge of mails to and from Canadian Mail steamers; P. Norris, J. D. Thomson, F. C. Dettmers, Jas. Bayley, A. Somerville, George Jones, T. W. Cantwell, A. Couillard, Joseph F. Vallée, A. Lett, Chas. Lefebvre, J. A. McPherson, F. X. Gallagher, J. O. Benoit, A. Denis, W. H. Hood, general mail clerks.

Montreal Local Post Office.—E. S. Freer, post master; B. McEvanue, assistant postmaster.

Morocco Leather Dressers.

Ecroyd, Thos. 154 William, cor Ann

Mouldings.

Douglas, Brother & Co. 342 William, west of McCord
McGauvran, J. W. & Co. St. Gabriel locks
O'Stell, John, St. Gabriel locks
Shearer, James, 722 Craig & St. Gabriel locks

Mourning Goods.

Dufresne, Gray & Co. 454 Notre Dame

Gagnon, Watson & Co. 377 Notre Dame
Levey & Myers, 284 Notre Dame
Morrison, James & Co. 450 Notre Dame

Mowing and Reaping Machines, Manufacturer of.

Smith John, St. Gabriel Locks

Music Hall.

Nordheimers', F. C. Veith, agent, 111 Great St. James

Musical Instruments and Music.

Boucher, Adelard J. 260 Notre Dame
Gould & Hill, 115 Great St. James
Graham, J. A. Cathedral Block, 279 Notre Dame
Holland, Geo. A. 335 Notre Dame
Labelle & Rodier, 247 Notre Dame
Laurent, Laforce & Co. 233 Notre Dame
McPherson, John, No. 11 Place d'Armes Hill
Prince, Henry, 249 Notre Dame
Thornton, E. & Co. 3 Victoria Buildings Victoria Square

Musical Instruments, Wholesale.

Ascher & Co. 42 St. Sulpice
Benson, John W. 398 & 400 St. Paul and 9 Custom House square
Eaves, Wm. 96 St. François Xavier
Foulds & Hodgson, 368 & 370 St. Paul

Music, Professors of.

Andrews, Misses, 23 Sanguinet
Barbeau, Miss M. 498 St. Joseph
Barnby, F. 13 Place d'Armes
Bell, Mrs. Arthur W. 850 St. Catherine
Burroughs, Miss, Tannery west
DeAngelis, Misses, 28 Union avenue
DeAngelis, Sig. 28 Union avenue
Ducondu, Mrs. Jane, 365 Lagauchetiere
Dutton, Miss, 17 Berthelot
Eglauch, L. 114 St. Constant
Fostrau, François, 203 St. Charles Borromee
Fowler, Robert John, 24 McGill College avenue
Ireland, Miss E. 30 Chenneville
Letondal, Paul, 339 Lagauchetiere
McPherson, Miss Catherine, 6 Place d'Armes hill
O'Sullivan, Michael, 197 Wellington
Porter, Miss Jane, 6 St. George Place, 50 Cathcart
Rennud, Charles, 10 Chaboillez square
Schilling, Dr. Conservatory of Music, 919 St. Catherine
Seybold, Frederick, 45 St. Louis
Thorbahn, Carl, 25 St. Alexander
Torrington, F. H. 8 Balmoral
Tenables, John, 41 St. Jean Baptiste

Nail Manufacturers and Dealers in.

Bigelow, J. T. & Co.: Office 401 St. Paul; works, Mill
Charlebois, A. & Co. 478 St. Paul
Dunn, P. & J. Côte St. Paul
Holland, M. & Son, off St. Joseph, St. Augustin
Lepage, Germain, 210 St. Paul
Morland, Watson & Co., 485 and 487. St. Paul
Pare, Hubert, 415 St. Paul
Peck, Thomas & Co. 391 St. Paul
Wilson, Thomas & Co. 218 St. Paul cor Jacques Cartier square

Nails, Wholesale.

Buchanan, Isaac & Co. Royal Insurance Buildings, 3 Common, Warehouses, 5 to 15 Duke and 4 Prince
Evans, John Henry, 463 St. Paul
Ferrier & Co. (Jas. Ferrier, Jun. & Geo. Davis Ferrier) 24 to 28 St. François Xavier
Fraser, Francis, 28 St. Sulpice
Morland, Watson & Co. 485 & 487 St. Paul
Peck, Thomas & Co. 391 St. Paul

Needles and Fishing Tackle.

Clarke, Edwin, 17 St François Xavier
Hiam, Wm. H. 8 Lemoine
Stewart, W. J. 315 St. Paul

News Dealers.

Beaudry & Lefebvre (L. M. Beaudry & H. B. Lefebvre) 3 Place D'Armes Hill
Bennet, Wm. & Co. (Wm. Bennet & Geo. Pickup) 27 Great St. James
Brown, William, 72 & 74 Great St. James
Dalton, Wm. 509 Craig, cor St. Lawrence Main
Dawson, Bros. (Samuel E., John T. & William V. Dawson) 55, 57 & 59 Great St. James
Grafton, F. E. 82 Great St. James
Hall, Wm. V. B. 237 McGill
Hill, C. 134 Great St. James
Riddell, Thomas, 54 & 56 Great St. James
Webb, Geo. St. Lawrence Hall, 31 Gt. St. James
Worthington, Richard, 30 Great St. James

Newspapers and Periodicals.

Canadian Mail, or Montreal Gazette for Europe, weekly: annual subscription $2; Lowe & Chamberlin, editors, publishers, proprietors, and printers, 67 Great St. James
Canadian Messenger, daily, semi-weekly and weekly; John Dougall & Son, publishers and proprietors, 393 Notre Dame
Canadian Naturalist and Geologist, six numbers a year: annual subscription $3; David A. P. Watt, general editor; Dawson Brothers, proprietors and publishers; John Lovell, printer, St. Nicholas
Echo and Protestant Episcopal Recorder, weekly: annual subscription $2; Thomas Sellar, proprietor and publisher; Penny, Wilson & Co., printers, Herald building, 345 Notre Dame
Evening Telegraph and Commercial Advertiser, daily: annual subscription $5; E. H. Parsons, editor; E. H. Parsons & Co, proprietors, publishers and printers, 67 Great St. James
French Canadian Missionary Record, irregularly: Rev. A. F. Kemp, editor: French Canadian Missionary Society, proprietors; J. C. Becket, publisher and printer, 84 Great St. James
Gazette, Montreal, annual subscription to daily $8 (if paid in advance $7 to city subscribers, and $6 to country), to tri-weekly $4 (if paid in advance $3½ to city subscribers, and $3 to country), to weekly $1.25 (in clubs of five $1 a year); Lowe and Chamberlin, editors, proprietors and publishers, 67 Gt. St. James.

Herald, Montreal, annual subscription to daily $8, to semi-weekly $3, to weekly $1.00; Edward G. Penny, editor; Penny, Wilson & Co., proprietors, publishers, and printers, 345 Notre Dame

Journal de l'Instruction Publique, monthly: annual subscription $1; Hon P. J. O. Chauveau, assisted by A. Mantpetit, editor; Educational Department, proprietor and publisher; E. Sénécal, printer, 4 St. Vincent

Journal of Education, monthly: annual subscription $1: Hon. P. J. O. Chauveau, assisted by Jas. Phelan, editor; Educational Department, proprietor, and publisher; E. Sénécal, printer, 10 St. Vincent

Juvenile Presbyterian, monthly: annual subscription 25 cents; Lay Association proprietor; John Lovell, publisher and printer, St. Nicholas

La Minerve, daily, tri weekly and weekly (French Paper) annual subscription for daily $6, for tri-weekly $4, for weekly $2; Duvernay, Frére, proprietors, publishers and printers, 16 St. Vincent

La Revue Agricole, J. M. P P. Perrault, 23 St. Nicholas

La Revue Canadienne, monthly: annual subscription $2; E. Sénécal, proprietor, publisher and printer, 10 St. Vincent

L'Echo du Cabinet de Lecture Paroissial, fortnightly: annual subscription $1; E. Sénécal, publisher and printer, 10 St. Vincent

Le Moniteur, Rev. J. M. Williams, 54 St. François Xavier

Le Pays, annual subscription to tri-weekly $4, to weekly $2; S. Dorion & Co., proprietors, publishers and printers; Charles Daoust, manager. 7 St. Thérése

Le Perroquet, C. H. Moreau, 192 Notre Dame

L'ordre, tri weekly and weekly: Plinguet & Laplante, proprietors, publishers and printers, 30 St. Gabriel

Lower Canada Agriculturist, monthly, J. Perrault, editor and proprietor; John Lovell, printer, St. Nicholas

Lower Canada Jurist, monthly; John Lovell, proprietor, publisher and printer, St. Nicholas

Lower Canada Law Journal, Penny, Wilson & Co., 39 Little St. James

L'Umou Nationale, daily, bi-weekly and weekly; Lanctot, Bouthillier & Thompson, proprietors, editors and printers, 22 & 24 St. Gabriel

Montreal Daily Transcript; Gibson & McGrath, editors and proprietors, John Lovell, printer, St. Nicholas

Montreal Daily Witness; John Dougall & Son, publishers and proprietors, 393 Notre Dame

Presbyterian, (The) monthly; Lay Association, proprietor; John Lovell, printer. St. Nicholas

Revue Agricole, monthly; J. Perrault, editor and proprietor; John Lovell, printer, St. Nicholas

The Saturday Reader, $2 a year, John Lovell, printer, St. Nicholas

Trade Review, weekly; J. B. Cordier & Co., proprietors; John Lovell, printer, St. Nicholas

True Witness and Catholic Chronicle, weekly; George E. Clerk, editor; J. Gillies, publisher and printer, 369 Notre Dame

Notaries Public.

Archambault, Amable, 6 Little St. James
Beaufield, Ramon, jun. 60 Little St. James
Beaufield, Ramon, 60 Little St. James
Bedard, Louis, 19 Cote St. Lambert
Belle, Charles E 42 Little St. James
Belle, Joseph, 11 St. Lambert
Bourbonniere, N. Y. 18 Ste. Thérese
Bourbonniere, Toussaint B 471 St. Mary
Brault, C. A. 3 Hanover Terrace, 81 Bleury
Brault, Nap 507 St. Catherine
Brodie, Hugh. 60 Little St. James
Brousseau & Seers, 23 St. Lambert
Bureau & Normandeau (Hon J. O. Bureau & P. E. Normandeau) 2 Little St. James
Constant, Méradie. 41 St. Vincent
Dagan, Gaspard, 587 St. Catherine
Damour, Louis A. 396 St. Mary
Delisle, Augustin S Court House, Notre Dame
Devlin, Owen J. 40 Little St James
D'Orsonnens, E. 34 St. Gabriel
D'Orsonnens, Eraste d'Odet, 34 St. Gabriel
Doucet, Theodore. 63 St. François Xavier
Dufresne, J. (M.P.P.) 179 Lagauchetiere
Durand, Benjamin, 49 Little St. James
Durand & Bourbonniere, 18 St. Thérése
Durand, F. J. 18 St. Thérése
Durand, Joseph, 185 St. George
Easton William, 75 Little St. James
Faure, Ferdinand, St. Henry, Tannery West
Fortier, L. T. 440 Lagauchetiere
Frechette, Ed. P. 34 Little St. James
Garand, Moise, 31 St. Vincent
Gibb & Hunter, (Isaac J. Gibb & James S. Hunter, 61 Little St. James
Griffin, John C. 41 Little St. James
Guy, M. P. 113 Mountain
Hall, William A. 39 Little St. James
Headen, Hy, 285 Seigneurs
Hetu, L. O. 16 Little St. James
Houlé, Jean Baptiste, 41 St. Joseph
Isaacson, John H. 40 St. François Xavier
Jobin, Joseph H. 5 St. Thérése
Jobin & Mathieu, 5 St. Thérése
Labadie, Joseph Augustin, 24 Little St. James
Labadie, Joseph E. O. 24 Little St. James
Labelle, Toussaint, 505 St. Catherine
Labranche, Jacques Olivier, 282 St. Joseph
Lafleur, Edouard, 30 St. Constant
Lamontagne, C. H. 29 St. François Xavier
Lappare, Henri, 66 St. Gabriel
Latour, L. A. H. 236 Sanguinet
Leblanc, J. Bte. 66 St. Gabriel
Levert, J. A. E. bds 611 St. Catherine
Lighthall, Wm. F. 50 Little St. James
Longtin, Moise, 350 St. Joseph
McIntosh, Edward. 114 St. Joseph
Mandeville, F. 71 St. Paul
Martin, L S. 85 Cadieux
Mathieu, Pierre, 5 St. Thérése
Mercier, Manuel, 167 Panet
Meyer, Henry J. 361 Dorchester
Montreuil, Adolphe, 616 St. Mary
Moreau, E. 15 Little St. James
Moreau, L. A. Côteau St. Augustin
Normandeau, Pierre E. 2 Little St. James
Rieutord, Felix. 10 Little St. James
Papineau, Papineau & Durand, (C. F. & D. E. Papineau & D. Durand) 32 Little St. James
Payette, A. E. 161 Lagauchetiere
Pelletier, Amable. A. 49 Courville
Pelletier, Octave, 178 St. Joseph
Ross, William, 14 Merchants Exchange
Simard, Joseph, 235 Lagauchetiere
Simard, Naro Charles, 6 Little St. James

ENAMELED PAPER COLLARS. W. A. SMITH & CO., MONTREAL.

Singer, Francis B. 26 Chenneville
Smith, James, 121 St. François Xavier
Spenard, Charles C. 41 Little St. James
Stuart, Ernst H. 61 Little St. James
Truteau, Joseph Zephirin, 186 St. Denis
Vallee, Joseph D. 93 St. Charles Borromee
Weeks, Geo. 87 St. Louis
Wright, Henry B. 69 Little St. James

Oat Meal Manufacturers.

Daggs, James, 31 St. Felix

Ocean Steamers & Sailing Packets.

Anchor Line, G. & D. Shaw, Royal Insurance Buildings, 2 Common
Boston Packet Ships, F. W. Henshaw, agent, 10 St. Sacrament
British Colonial, (limited), Gillespie, Moffat, & Co. 310 St. Paul
Canada Line of Sailing Packets, Freer, Boyd, & Co. Common
Glasgow Line, Hugh & Andrew Allan, cor Youville & Common
Montreal Ocean, Hugh & Andrew Allan, cor Youville & common
New York Liverpool & Philadelphia Steamship Co. Phillips & Co. cor St. Nicholas & St. Sacrament
White Star Line of Packet Ships, D. E. Maclean & Co. 4 St. Nicholas

Oculist & Aurist.

Nelson, Alfred, M.D., 27 Little St. James
Thayer, H. O., M.D. 235 Notre Dame

Official Assignees.

Brown, T. S. 11 St. Sacrament
Court, James, 12 Place d'Armes
Plumsoll, John, 12 Place d'Armes
Whyte, John, 17 St. Sacrament

Oil Cloths.

Baylis, James, 140 Great St. James
Campbell, R. & Co. 101 Great St. James
Mussen, Thomas, 257 Notre Dame, 514 Craig

Oil (Cod) (Wholesale).

Dougall, John & Co. 468 to 472, St. Paul, & 385 Commissioners
Pratt, John & Co. 453 St. Paul

Oil Companies.

Abbott, Harry, sec. and treas. Great Manitoulin Oil Co. 59 Great St. James

Oils, Lamps, &c.

Fairie, James, 100 St. François Xavier
Harte, James A. 396 Notre Dame
Holmes, Samuel, 233 & 235 St. Paul
Jacobs, A. W. 163 McGill & 39 St. Lawrence, Main
Maume, Mrs. Mary (wid. Mathew) 164 Great St. James
Mullins, James, 703 Craig
Patton, S. G. & Co. 56 St. François Xavier

Oil (Lard & Machinery) Manufacturers.

Savage, Alfred & Son, 12 St. John

Oil (Linseed) Manufacturers.

Dagg, James, 31 St. Felix
Dougall, George, 154 Bonaventure
Lymans, Clare & Co. 384 St. Paul
Stuart, James, 416 Panet

Oil Merchants.

Bryson, Campbell, 9 Lemoine
Constantineau, Gideon, 130 St. Joseph
Eastty, William E. 24 St. Peter
Fairié, James, 100 St. François Xavier
Holmes, Samuel, 233 St. Paul
Lymans, Clare & Co. 384 St. Paul
Mactavish & Brothers, 51 St. John
Mathewson, John & Son, 10 to 26 Inspector
May, Samuel H. & Co. 474 St. Paul
McArthur, John & Son, McGill, cor Victoria square
Ramsay, A. & Son, 37 Recollet
Savage, Alfred & Son, 12 St. John
Shaw, F. & Brother, 14 Lemoine

Oils, Paints, Colors and Glass.

Atwater, E. & Co. 17 St. Nicholas
Bourdon, Joseph, 432 St. Joseph
Charles, S. McT. 49 St. Lawrence
Crathern & Caverhill, 349 St. Paul
Holmes, Samuel. 233 St. Paul
Lymans, Clare & Co. 384 St. Paul
May, S. H. & Co. 474 St. Paul
McArthur, John & Son, 240 McGill
Ramsay, A. & Son, 39 Recollet
Winn & Helland, 34 Foundling
Wright, R. 611 St. Mary

Oil Refiners.

Fuller, Thomas & Co. agents, 403 Commissioners and 482 St. Paul
Mathewson, John & Son, 10 to 26 Inspector, cor College

Oils, Wholesale.

Atwater, E. & Co. 17 to 21 St. Nicholas
Bryson, Campbell, 9 & 11 Lemoine
Douglas, Thomas S. 49 St. John
Jamieson, John, 409 St. Paul
Lymans, Clare & Co. 386 St. Paul
Mactavish Brothers (Petroleum) 51 St. John
Nolan, W. P. & Co. 10 William, Young's Buildings
Pratt, John & Co. (Tanners' & Cod) 453 St. Paul
Savage, Alfred & Son, 12 St. John

Oil Pumping & Well Sinking Machinery.

Gilbert, E. E. 738 St. Joseph

Old Iron, Copper, Brass & Glass.

Clement, François, 31 St. Paul
Jackson, Samuel, 280 St. Lawrence
Lawes, William, 31 St. Joseph
Mayo, John, 494 St. Mary
Warren, M. 460 St. Mary

SHIRTS AND COLLARS WHOLESALE. W. A. SMITH & Co., MONTREAL

Opticians.

Cox & Murphy, 15 St. Urbain
Grant, Henry, 300 Notre Dame
Hearn, Charles, 242 Notre Dame
Sanders, Henry, 141 Great St. James

Organ Builders.

Caron, Calixte, 36 St. Joseph
Lusignan, Antoine, 9 Bruchesi
Malchelosse, Nap, 34 St. Joseph
Mitchell & Forte, 243 St. Bonaventure
Pepin, Ant. 177 St. Dominique
Plaisted, Mark, 17 Dupre lane
Warren, Samuel R. 32 St. Joseph

Orphan Asylums.

Orphan Asylum of the House of Providence, 190 Mignonne
Orphan Asylum, (R. C.) Miss C. Petit, directress, 428 Notre Dame

Ottawa Mail Line.

Scott, Edward, Ashton Place, 280 St. George

Oysters, Game, &c.

Bancroft, E. I. 93 Great St. James
Craven, William J. 227 McGill
Hall, William V. B. 237 McGill

Packing Box Manufacturers.

Esplin, Charles, 113 Duke
Gill & Geen, 26 St. Bonaventure
Noyes, Isaac L. 105 Fortification Lane
Tucker & Son, St. Gabriel Locks

Packing (Steam) Manufacturers.

Canada Rubber Co. F. Scholes, manager, Papineau square

Packet Lines.

See also Ocean Steamers and Sailing Packets.

Boston Packet Ships. F. W. Henshaw, agent, 10 St. Sacrament

Pail Maker.

Derouin Oliver, 24 Bruchesi

Paper Bag Manufacturers.

Brookes, Thomas, 630 St. Catherine
Keevil, Thomas, 29 Place D'Armes, chambers 13 Place d'Armes
Martin, P. B. & Brother, (Patrich B. Martin & John Martin, 663 Craig

Paper Box Manufacturers.

Jellyman, Richard, 40 St. Sulpice
Ott, Albert M. 42 St. Charles Borromee

Paper Collars, (Wholesale.)

Smith, William A. & Co. 350 Notre Dame

Paper Collar Manufacturers.

Rice Brothers, 50 Nazareth
Ford, John C. 40 Nazareth
Rice, Brothers, 48 Nazareth

Paper Frame Maker.

Pollock & Calvert, 6 Bleury

Paper Hangers.

Dargauche, George, 53 Bleury
Garnot, Damase, 219 College
Greer, William, 799 Craig
Kimber, James, 112 Bleury
Labelle, Joseph O. 64 Beaudry
Lavoie, O. M. 329 St. Lawrence
McArthur, John, & Son, 242 McGill, cor Victoria Square
Millen, Henry 746 Craig
Moses, Michael, 80 Inspector
Murphy, John, 8 Bleury
Nunn, George, 179 Fortification Lane
O'Keane, John & Co. 54 Great St. James
Robinson, Thomas, 844 St. Catherine
Sweet, William, 8 St. Radegonde
Tindall Thomas, 114 St. Lawrence
Usherwood, Joseph 59 St. Urbain
Wright, Robert, 611 St. Mary

Paper Hangings (Dealers in).

Adams, C. K. 447 St. Paul
Agnew, S. A. 294 Notre Dame
Beauchemin, C. O. & Valois, 237 & 239 St. Paul
Benson, John W. 398 St. Paul
Black, Henry G. 232 McGill
Fabre & Gravel, 46 St. Vincent
Graham, J. Andrew, 279 Notre Dame
Holland, George A. 385 Notre Dame
Holland, Richard, 266 Notre Dame
Miller, Adam, jun. 33 Bleury
Miller, Robert, 79 St. Francois-Xavier
Renaud, Ignace, 164 Notre Dame
Robson, Mrs. M. 386 Notre Dame
Rolland, J. B. & Fils, 12 & 14 St. Vincent
Sharpley, Rice, 281 Notre Dame
Trigg & Co. 270 Notre Dame
Trigg, Wm. 141 St. Lawrence

Paper Hangings (Wholesale.)

Adams, C. K. 447 St. Paul
Nelson & Wood, 29 St. Peter

Paper Manufacturers.

Angus & Logan, 354 St. Paul
Buntin, Alex. & Co. 338 St. Paul & 273 Commissioners
Miller, Robert, Sherbrooke paper mills, warehouse 79 St. Francois Xavier
Weir, Robert, & Co. 39 & 41 Great St. James

Paper Rulers.

See also Bookbinders.

Ruthven, James, 445 St. Paul
John Lovell, St. Nicholas

Paper Stock and Woollen Rags.

Jackson, Samuel, 280 St. Lawrence
Lawes, Wm. 37 St. Joseph

Papier Mache Goods.

Holland, Richard, 266 Notre Dame

FINE DRESS SHIRTS AND COLLARS. W. A. SMITH & Co., MONTREAL.

Levey, S. G. 252 Notre Dame
Savage & Lyman, 271 Notre Dame

Painters and Glaziers.

Archambault, Edm 69 St. Dominique
Bartley, Daniel, 526 St. Mary
Barsalou, E. 82 Versailles
Beaudoin, Narcisse, 150 Germain
Beaudry, Adolphe, 314 Panet
Beaudry, Jules, 249 St. Dominique
Benoit, Benjamin, 251 St. Urbain
Bernard, Andrew, 422 St. Mary
Bernard, Felix, 341 Visitation
Betts, George, 46 St. John
Bourgouin, Cleophas, 121 St. Hubert
Brooks, Joseph, 113 Queen
Caron, Charles, 22 Senton
Casey, John, 98 Inspector
Clarke, Francis, 131 St. Alexander
Clayton, John, 5 Dubord
Coursolles, Jean Leandre, 100 Panet
Coursolles, Oswald, 103 Panet
Craig, Alexander M. 397 Notre Dame
David, Alfred, 10 Boyer
David, Charles, 142 Montcalm
David, Felias, 513 St. Catherine
David, H. 15 Wolfe
Denis, Louis N. 225 St. Dominique
Gagnon, Xavier, 192 Germain
Gebhardt, George. J. 134 St. François Xavier
Giroux, John, 394 St. Nicholas, Tollentin
Greer, William, 799 Craig
Greig, John, 16 St. Gabriel, 36 St. Constant
Houghton, John, 159 Bleury
Keown, Nicholas, 446 St. Catherine
Kimber, James, 112 Bleury
King, John, 64 St. Felix
Labelle, Joseph O. 67 Beaudry
Larose, Louis, 86 St. Antoine
Legault, dit Deslauriers, Jean Baptiste, 489 St. Joseph
Lavigne, Louis, 76 St. Charles Borromee
Lavoie, O. M. 329 St. Lawrence
McArthur, John & Son, 240 McGill
McLean, Joseph, 17 St. Antoine
Martineau, François, 171 Panet
Mercile, Adolphe, 42 Labelle
Millen, Henry, 746 Craig
Moses, Michael, 80 Inspector
Murphy, John, 8 Bleury
Myette, Agapite, 42 St. Constant
Myette, Eugene, 10 St. David lane
Nunn, George, 179 Fortification lane
O'Keane, John & Co. 54 Great St. James
Pelletier, Toussaint, 270 St. Lawrence
Robert, Godefroi, 563 St. Joseph
Robinson, Thomas, 844 St. Catherine
Saudham, Frederick, 158 Nazereth
Storer, Charles, 594 Craig
Sweet, Wm. 8 St. Radegonde
Usherwood, Joseph, 59 St. Urbain
Williams, George, 10 St. Germain
Wright, John R. 152 Nazareth
Wright, Robert, 611 St. Mary

Painters (Fresco).

Held, Jacob, Hochelaga
Held, John, 227 St. Constant
Moses, John, 134 St. François Xavier

Paints, &c. Manufacturers.

Charles, Walter, Hochelaga
Kinmond, W. L. & Co. 4 Exchange Court, 10 Hospital

Paints, Oils & Glass (Wholesale.)

See also Oils, Paints and Colors.

Buchanan, Isaac & Co. Royal Insurance Buildings, 3 Common, warehouses 5 to 15 Duke & 4 Prince
Crathern & Caverhill, 349 St. Paul
Currie, W. & F. P. & Co. 88 McGill
Elliott, John, 194 to 198 St. Paul, and 155 & 157 Commissioners
Evans & Evans, 455 St. Paul
Ferrier & Co. (James Ferrier, jr. & George Davis Ferrier) 24 to 28 St. François Xavier
Fraser, Francis, 28 St. Sulpice
Hall, Joseph N. & Co. 500 St. Paul
Kerry, Brothers & Crathern, 351 St. Paul cor St. Sulpice
Law, Young & Co. 58 Wellington cor Queen
Lymans, Clare & Co. 386 St. Paul
Morland, Watson & Co. 485 & 487 St. Paul
Ramsay, A. & Son, 37 to 41 Recollet
Walker, Joseph, 21 St. John

Paints, Oils and Glass.

Béliveau, L. J. & Co. 297 & 299 St. Paul
Charlebois, A. & Co. 438 St. Paul
Charles, W. cor St. Lawrence and Vitre
Grant, Mrs. 490 St. Mary
Haldimand & Co. 255 St. Paul
Holmes, Samuel, 233 & 235 St Paul
Lepage, Germain, 210 St. Paul
McArthur, John & Son, 242 McGill, cor Victoria square
May, S. H. & Co. 474 St. Paul & 395 Commissioners
Napier, R. 160 St. Lawrence, Main
Sancer & Frère, 283 & 285 St. Paul
Snowdon, C. C. & Co. 454 & 456 St. Paul

Pastry Cooks.

Brymer, Robert, 230 Notre Dame
Mochrie, George, 196 Notre Dame

Patent Right Solicitors.

Legge, Windeyer & Savage (Chas. Legge, Richard C. Windeyer & Jos. Savage) 48 Great St James
Plunkett & Brady, 67 Great St. James
Robb, Charles, 96 St. François Xavier
Seymour, Harry V. S. 232 Colborne avenue

Patent Anti-Incrustation Powder, Manufacturers of.

Kinmond, W. L. & Co. 4 Exchange court, 10 Hospital

Patent Cordage Manufacturers.

Converse, John A. St. Gabriel Locks

Patent Leather Manufacturers.

Stewart, James, St. Ambroise, Coteau St. Augustin

PAPER COLLARS, WHITE AND COLORED. W. A. SMITH & Co, MONTREAL.

Patent Medicines, Wholesale.

Devins & Bolton, 193 Notre Dame
Henry, John F. & Co. 515 St. Paul
Lymans, Clare & Co. 386 St. Paul
Radway, Dr. John, (R.R.R.) 378 St. Paul

Patent Medicines.

Birks, Richard, 187 McGill
Bowman, W. E., M.D. 384 Notre Dame
Bulling, Wm. B. 620 St. Mary
Campbell, Kenneth & Co. 23 Gt. St. James
Davidson & Co. 302 Notre Dame
Devins & Bolton, 193 Notre Dame
Gardner, John, 455 Notre Dame
Goulden, James, 177 St. Lawrence Main
Gray, H. R. 144 St. Lawrence Main
Harte, Jas. A. 396 Notre Dame
Henry, John F. & Co. 515 St. Paul
Kerry, Brothers, & Crathern, 351 St. Paul
Lamplough & Campbell, 265 Notre Dame
Latham, R. S. 667 Craig, cor Bleury
Lymans, Clare & Co. 386 St. Paul
Marsh, J. A. 40 Victoria sq.
Picault, Alfred, 74, 76 & 78 Notre Dame
Picault & Son, 74 Notre Dame
Reed, Thos. D. 40 St. Antoine
Trudeau, Romuald, 301 St. Paul
Radway, Dr. J. & Co. 378 St. Paul

Patent Scales.

Gordon, Alexander, & Co. 73 College

Pawn Brokers.

Hart, M. & Son, 118 Notre Dame
Moss, J. L. & Co. 84 Notre Dame
Mouth, Wm. 84 Champ de Mars
Silverstone & Albert, 221 Notre Dame

Paymaster, Government.

Schiller, C. E. Paymaster Government Constabulary, 65 Little St. James

Paymaster, Public Works.

Hewitt, Thomas, 38 St. Charles Borromee

Penmanship.

Long, Professor Wm. Henry, Craig cor St. Lawrence

Perfumeries (Dealers in).

Beaudry, E. E. 180 Notre Dame
Devins & Bolton, 193 Notre Dame
Holland, Richard, 266 Notre Dame
Lamplough & Campbell, 265 Notre Dame
Palmer, J. 223 Notre Dame
Rolland, J. B. & Fils 12 & 14 St. Vincent
Sharpley, Rice, 281 Notre Dame
Wethey, Edgar, 146 Great St. James

Perfumeries, Wholesale.

Devins & Bolton, 193 Notre Dame
Foulds & Hodgson, 368 & 370 St. Paul
Henry, John, F. & Co. 515, St. Paul
Lamplough & Campbell, 265 Notre Dame

Periodical and Newspaper Agents.

Beaudry & Lefebvre, 3 Place D'Armes hill
Bennet, & Co 27 Great St. James
Brown, William, 72 Great St. James
Carlisle, & Co. 131 St. Joseph
Dalton, William, 509 Craig
Dawson Brothers, 55 Great St. James
Grafton, F. E. 82 Great St. James
Hall, William V. B 237 McGill
Hill, C. 134 Great St. James
Riddell, Thomas, 54 Great St. James
Snow, E. L. Gazette Office, Great St. James

Photographers.

Bazinet, Antoine & Co. 51 St. Vincent
Bellehumeur, L. 446 St. Joseph
Boisseau, A. 372 Notre Dame
Buxton & Moore, 192 Notre Dame
Carr & Co. 534 St. Mary
Carr, James, 3 Isaac Alley
Civalier, R. 461 Notre Dame
Cote, Ludger, 170 Dorchester
Demers, James Louis, 497 Dorchester
Desmairais & Co. 335 Mignonne
Dion, Charles, 7 St. Bonaventure
Doane, Thomas C. 126 Great St. James
Dufresne & Lachapelle. 160 Notre Dame
Gregory Charles, 190 McGill
Hamill, Arthur, 165 St. Bonaventure
Inglis, J. 663 Craig cor Bleury
Jarvis Samuel, 19 Bleury
Lemoine, Francois, 203 Fortification lane
Leveillee J. 236 Notre Dame
Martin, G. 109 Peter
McIntyre & Co. (A. C. McIntyre & E. A. Rees) 122 Great St. James
Mitchell, N. I. 285 Notre Dame
Moore, Thomas, 20 St. Mary
Notman, William, 17 Bleury
O'Reilly, John, 102 St. Lawrence Main
Parks, J. G. 18 St. Lawrence Main
Potter, Henry, 288 Notre Dame
Rielle, John, 102 St. Lawrence
Rivet, Joseph, 7 Sanguinet
Ross, James, 239 McGill
Roy, P. 160 St. Elizabeth
Sweet, Arthur P. 499 Notre Dame
Webster, Loren, 175 McGill
Williams, David, 62 Great St. James

Photographic Materials.

Martin, George, 40 St. John
Smith & McCulloch, 18 & 20 Hospital

Physicians and Surgeons.

Archambault, D. D., M.D. 3 Mountain
Beaubien, Pierre, M.D. 606 Craig
Bernard, Aldis, M.D. 564 Craig
Berthelot, Benjamin, M.D. 64 St. Denis
Bessey, William E. M.D. 24 Radegonde
Bibaud, J. G. M.D. 16 Cotte
Bowman, William E. M.D. 384 Notre Dame
Brosseau, Alfred P. M.D. 14 Chaboillez
Bruno, O. T. 520 Craig
Campbell, F. W. M.D. 617 Craig
Campbell, George W. M.D. 707 Sherbrooke
Charlebois, Dr. Bazile H. 145 Bleury
Coderre. J. Emery, M.D. 392 Lagauchetiere
Coutri, Dr. L. G. 295 Notre Dame

For Shirts and Collars, and Paper Collars, go to W. A. Smith & Co., Montreal.

Cowan, James P. M.D. 1 Washington Terrace
Craik, Robert, M.D. Place D'Armes hill cor Craig
Dagenais, Adolphus, M D. 257 Lagauchetiere
David, A. A. M.D. 42 Beaver Hall Terrace
DeBonald, Guillaume S., M.D., 40 Berri
Desjardins, J. A. M.D, 127 St. Lawrence
Desjardins, L. A. M.D, 132 St Bonaventure
D'Orsonnens, Theodore E., M.D., 132 St. Lawrence
Drake, J. M. M.D. Montreal General Hospital cor St. Dominique and Dorchester
Dubuc, Charlemagne, M.D 455 St. Joseph
Fenwick, George E. 24 Beaver Hall Terrace
Fraser, William D., M.D. 590 Dorchester
Gariepy, Romuald, M.D., M.L.L., cor St. Lambert and Fortification lane
Girdwood, G. P. M.D. 12 Little St. James
Globensky, Benjamin, 30 Little St. James
Godfrey, R. T. M.D. 713 Craig
Guerin, Hyacinthe. M.D. 613 St. Catherine
Hall, Archibald, M.D. 186 Bleury
Hamelin, Flavien, M.D., 527 St. Catherine
Hingston, W. H., M.D., L.R.C.S., 645 Lagauchetiere
Howard, R. P., M.D., 9 Beaver Hall Hill
Jacques, E. M.D., 81 St. Alexander
Kollmyer, A. H., M.D., No. 115 Rue St. Laurent
Labadie, Henry A. 22 Little St. James
Lapierre, Joseph Alphonse, 72 St. Lawrence, St. Jean Baptiste Village
Larocque, A. B., M.D., 6 St. Lawrence
Lawlor, Digby, William, 1st Bat. 25th regiment, K.O.B., 4 St. Denis
Leblanc, Hermisdas, M.D, 67 Guy
Leclarc, George, M.D, 615 Craig
Lemire, E., M.D., 483 Craig
Leprohon, J. L., M.D., 51 St. Radegonde
MacCallum, Duncan C., M.D., 520 Craig
MacCallum, Duncan, M.D., 21 St. Joseph
Macdonnell, Robert L., M.D., 18 Phillips Hall
Macdonnell, Angus. M.D., 223 St. Joseph
Meilleur, J. B., M.D., L L.D, 76 St. Denis
Muir, W. H., M.D., C. B., Inspector General of Hospitals and Provincial Medical officer, Canada Army Medical office, 2 St. Sophie Place McGill College
Muller, Frederick. M.D., 1 Chateauguay Place, 624 Lagauchetiere
Munro, Pierre A. C., M.D., 458 Dorchester
Nelson, Alfred, M D., Eye & Ear Institution, 27 Little St. James
O'Donnell, John, M.D., 33 St. Antoine
O'Leary, Patrick, M.D., 5 Chaboillez square
Paget, Edward A., M.D., 147 Great St. James
Peltier, Hector, M.D., 692 Craig
Picault, Charles, M.D. 80 Notre Dame
Picault, P. E. M.D. 76 & 78 Notre Dame
Pickup, John W. M.D. 5 Bleury
Provost, P. L. M.D. 579 St. Mary
Raymond, O. M.D. 566 St. Mary
Reddy, John, M.D. 47 Little St. James
Ricard, Dr. Ar. 608 St. Mary
Richelieu, John H. M.D. 425 St. Mary
Rogers, Josiah, M.D. 564 Craig
Sabourin, Charles, M D. 229 Bleury
Schmidt, S. B. M.D. 539 Craig
Scott, William E. M.D. 11 St. Bonaventure
Smallwood, Charles, M.D. LL.D. D.C.L. 32 Beaver Hall Terrace
Smith, W. P. M.D. 14 Cotté
Squire, William Wood, A.M. M.D. 776 Craig
Sutherland, William, M.D. 667 Dorchester
Taylor, William H. M.D. 13 Bleury
Tavernier, Dr. L. T. 10 St. Lawrence
Thayer, L. O. M.D. 235 Notre Dame
Theriault, François D. M.D. 87 Visitation
Thompson, Robert, M.D. 417 Craig
Todd, Dr. R. Guy nr St. Catherine
Trenholme, E. H. M D. C.M. 32 St. Radegonde
Trestler, M. D. C.F.F. 572 Craig
Trestler, J. B. C. M.D 334 Sherbrooke
Trudel, E. H., M.D. 17 Little St. Sames
Turgeon, Louis G., M.D. 51 St. Urbain
Utley, Maurice A., M.D. (Homœopathic) 30 St. Radegonde
Venne, Henri, M.D. 521 St. Catherine
Vilbon, Alfred, P. S. M.D. St. Lawrence, nr Toll Gate
Waller, Samuel, M.D. 618 St. Mary
Wanless, John, M.D. L.F.P.S. (Homœopathic) 646 Lagauchetiere
Wright, Rev. Wm. M.D. 489 Craig

Piano Fortes, Manufacturers of and dealers in.

Bouchard, Adelard J. 260 Notre Dame
Brown, Abner, 117 Cadieux, St. J. Bte. Vil.
Carriere, Charles, 99 Sydenham
Craig, James, 124 St. Lawrence Main
Craig, J. P. 224 St. Lawrence Main
Denault, Edouard, 276 St. Nicholas Tollentin
Gould & Hill, (Joseph Gould & Freedom Hill) 115 Great St. James
Hood, Thomas D. 79 Great St. James
Kater, Thomas, 506 St. Mary
Labelle & Rodier, 247 Notre Dame
Laurent, Laforce & Cie. 233 Notre Dame
McCallum & Sons, 66 & 68 Bleury
McGregor, Daniel, 84 Champ de Mars
Paterson, Alexander B. 466 St. Catherine
Prince, Henry, 249 Notre Dame
Seebold, George, 6 Place d'Armes chambers 13 Place d'Armes
Thornton, E. & Co. 3 Victoria Buildings, Victoria square
Vincent, Edouard, 194 St. Constant
Vogt, George, St. Lawrence

Piano Tuners.

Gillespie, James, 569 St. Lawrence
Jones, Wm. 505 St. Catherine

Piano Forte Tuners and Repairers.

Kater, Thomas & Co. cor St. Mary & Grant

Pickles, Sauces, &c. (Wholesale.)

Copland & Co. Duncan, Clark & Scott, sole agts. 39 St. François Xavier

Picture Frame Makers.

Lecompte, George, 23 St. Bonaventure

Pipes, Manufacturers of

Henderson & Son' 114 Colborne av
Jacobs, H. & Co. 177 McGill

Pistol Maker.

Boyd, Thomas W. 225 Notre Dame

Plane Manufacturers.

Bryson, Alexander, jun. agent for John Dawson, 409 St. Paul

Planing Mills.

Dickinson, G. L. Brewster's basin
Douglas, Brother & Co. 342 William, west of McCord
Esplin, Charles, 113 Duke
Levesque, Hermenigilde & Adolphe, 53 Cadieux, St. J. Bte. village
McGauvran, J. W. & Co St. Gabriel Locks
Munro, Daniel, 61 Lagauchetiere
Owley, James, 163 Nazareth
Shearer, James, St. Gabriel Locks
Tucker, S. & Son, St. Gabriel locks

Plantagenet Water.

Irish, Chas. T. 11 Place d'Armes

Plaster Mills.

Converse, John A. St. Gabriel locks

Plasterers.

Aitken & Morrison, 70 Duke
Barnett, Thos. 443 Lagauchetiere
Birch, William, 149 Colborne
Bissonnette, François X. 45 Labelle
Bruneau, Jean Bte. 112 Montcalm
Carter, George, 25 St. Dominique
Coady, John, 83 St. Dominique
Chauteloup, 587 Craig
Conroy, William, 130 Germain
Cook, William J. 497 St. Lawrence
Cote, George, St. Henry, Tannery west
Decarie, François, 522 St. Catherine
Haynes, Frederick, 519 Lagauchetiere
Lawner, George, 402 St. Dominique
McLean, John, 49 St. Antoine
McGinley, Charles, 71 St. Paul
Mack, James, St. Patrick, nr Island
Metivier, Louis H. 199 St. Constant
Moreau, Jean Bte. 85 St. Christophe
Phillips & Wand, 9 Balmoral
Rodden, Timothy, 132 Ottawa
Robert, Marcil, 86 Montcalm
Sene, Amable, 273 Mignonne
Sheerman, John, Manufacturers
Smith, John, 76 Bleury
Taylor, William, 255 St. Urbain
Tuft, James, 350 Seigneurs
Valiquette, Joachim, 6 Rolland Lane
Vaughan, Edward, 70 Wolfe
Woods, Patrick, 174 German
Young, George, 14 Cadieux

Plate Chests and Fancy Cases, Manufacturers of.

Garlick, John Ashley, 38 Little St. James

Plated and Japanned Goods.

Ascher & Co. 42 St. Sulpice
Davie, C. H. & Co. 32 St. Nicholas
Fraser, Francis, 28 St. Sulpice
Savage & Lyman, Cathedral Block, 271 Notre Dame
Smith & McCulloch, 18 & 20 Hospital
Tabb & Thompson, 462 Notre Dame

Plate Glass, (Importer of,

Pell, A. J. 76 & 78 Great St. James

Pleasure Gardens.

Guilbaults, 590 St. Lawrence
Victoria, 662 Sherbrooke

Plough Manufacturer.

Paterson, James, 146 William

Plumbers, Steam and Gasfitters.

Baillie, Charles, 795 Craig
Baird, James, 153 Wellington
Bisson, J. B. E. 219 St. Lawrence
Bisson, Jean Edouard, 18 St. Justin
Caderet, J. & Brother, 789 Craig
Caldwell, Benjamin, 47 Chaboillez
Chautaloup, E. 587 Craig
Clancy, James, 172 Dalhousie
Cockburn, Brown & Napier, (Alexander Cockburn, Samuel H. Brown, Rich. H. Napier), cor Craig and St. Antoine
Courtemanche, Antoine, 180 Lagauchetiere
Date, John, 659 Craig
Donaldson, George, 4 Busby lane
Ellicot, John, 56 St. Urbain
Garth, Charles, 536 to 542 Craig
Glen, Crawford, 21 Hanover
Grenier, Vital, 268 St, Lawrence
Houle, Ovide, 544 St. Mary
Jacobs, Robert, 40 Duke
James, William, 816 St. Catherine
Kearney & Brother, 4 Dollard
Kearney, Michael, 15 Victoria square
Lapage, Adolphe, 293 St. Joseph
McConochy, Archibald, 693 Craig
McConochy, Mr. 57 St. John
McKenna, Thomas, 58 St. Henry
Marsan, Joseph, 379 St. Mary
Martin, John, 25 & 27 St. Antoine
Mehaney, James, 30 St. Charles Borromee
Mitchell, Robert & Co. Montreal Brass Foundry, 114 St. Peter
Morgan & Connolly, Gosford, nr Craig
Munro, Daniel, 17 St. Bonaventure
Patton, Richard, 742 Craig
Peacock, William, 21 St. Claude
Prowse & McFarlane, (Geo. R. Prowse & James McFarlane) 128 Great St. James
Richardson, J. A. 34 St. Lambert Hill
Robertson, Thomas & Co. 26 St. Sulpice and 379 St. Paul
St. George, T. & Co. 104 St. Lawrence
Smith & McCulloch, 18 & 20 Hospital
Stuart, William, 706 Craig
Sweet, William, 8 St. Badegonde
Tabb, H. N. & Co. 683 Craig
Warminton, R. 106 McGill
Warminton, R. jun. 10 Victoria square
Yon, George, 241 St. Lawrence

Plumbers' Furnishings.

Robertson, Thomas & Co. 26 St. Sulpice, 379 St. Paul
Tabb, H. N. & Co, 683 Craig

Pocket Book & Satchel Manufacturer.

Milton, Thomas, 262 Notre Dame

Pork Butchers.

Brindamour, Pierre, Bonsecours market
Brousseau, John, Bonsecours market
Burke, James, 92 St. Maurice
Crepeau, Joseph, 12 Bonsecours Market
Creviere, George, 25 Bonsecours, Market
Daunais, Cleophas, 2 Bonsecours Market
Demers Toussaint, 4 Bonsecours Market
Lapierre, Etienne, 7 Bonsecours Market
Lynch, Michael, 158 Colborne
Maguire, Bernard, 10 Papineau Market
Masson, Antoine, Bonsecours Market
Masson, Dominique, Bonsecours Market
Mercier, Nazaire, 3 Bonsecours Market
Morgan, James, 53 St. Ann's Market
Morgan, William, 52 St. Ann's Market
O'Connor Denis, 2 St. Ann's Market
Pelletiere, Jeremie, Bonsecours Market
Racette, Joseph, 1 Bonsecours Market
St. Charles, Eugene, Bonsecours Market
St. Charles Alexis, Bonsecours Market

Portable Desk and Fancy Cases, Manufacturer of.

Garlick, John A. 33 Little St. James

Portrait Painter.

Boisseau, A. 372 Notre Dame

Port Warden's Office.

Sclater, Alexander, 2 Common, Royal Insurance Buildings

Potash Manufacturers.

Belanger, J. Coteau St. Augustin
Brennan, Patrick, Etienne
Deslongchamps, Louis, 102 Wolfe
Derochers dit Brien, Joseph, Beaudry, nr Robin lane
Martineau, Paul, 274 Visitation

Pot & Pearl Ashes, Wholesale and Commission.

Fuller, Thomas & Co. 403 Commissioners & 482 St. Paul
Gordon, Thomas & Co. 1 Exchange court, rear 10 Hospital
Macdougall, Hartland S. 19 St. Sacrament
Ogden, D. A. 11 St. Helen
Walkem, J. B. 5 St. Sacrament

Potter.

Montigny, Joseph, George Hypolite, nr Tannery

Poultry Dealers.

Beauchamp, Jean, 5 Bonsecours Market
Beauchamp, Mrs. Michel, 2 St. Lawrence Market
Beriault, Olivier, 186 Sauguinet
Ladouceur, Joseph, 5 St. Paul
Ladouceur, Joseph, 17 Bonsecours Market
Lafleur, J. 3 St. Lawrence Market
Languedoc, C. 11 Bonsecours Market
Poulin, F. 11 St. Paul
Poulin, J. 16 St. Paul
Rousseau, A. 37 Bonsecours Market
St. Louis, Louis, 2 St. Paul

Power Presses, Manufacturers of.

Brush, George, King, nr Canal Basin

Pressed Spikes.

Millard, Robert & Co. 145 & 147 Prince

Printers (Book and Job.)

Becket, John C. 84 Great St. James
Burland, L'Africain & Co. 117 St. François-Xavier
Cérat, Pierre, 25 St. Gabriel
Dunlop & O'Brien (A. F. Dunlop & Jas. O'Brien) 32 Great St. James
Duvernay, Frère, 16 St. Vincent
Longmoore, M. & Co. 67 Gt. St. James
Lanctôt & Thompson, 22 St. Gabriel
Lovell, John, 23 & 25 St. Nicholas
Nolan, George, 32 Great St. James
Owler & Stephenson (Wm. Owler & Alex. Stephenson) 70 St. François-Xavier
Papineau & Dorion, 9 Ste. Thérèse
Penny, Wilson & Co. 345 Notre Dame
Perrault, Louis & Co. 36 St. Vincent
Plinguet & Laplante, 30 St. Gabriel
Rolland, J. B. & Fils, 12 & 14 St. Vincent
Rose, Daniel, 7 Dollard
Sénécal, C. 34 St. Gabriel
Sénécal, Eusébé, 10 St. Vincent
Starke, J. & Co. 54 St François-Xavier
Wilson, John, 58 St. François Xavier

Printers (Copper-plate.)

Ireland, Thomas, 72 Little St. James

Printsellers.

Dawson Brothers (Samuel E., John T., & Wm. V. Dawson) 55, 57 & 59 Great St. James
Graham, J. Andrew, Cathedral block, Notre Dame
Horne, George, 71 St. François Xavier
Murray & Co. 379 Notre Dame
Rolland, J. B. & Son, 12 St. Vincent

Produce Dealers.

Archer, Labelle & Co. 10 Port
Bonnell, Walter, 3 St. Helen
Boyer, Louis & Fils, 359 Commissioners
Brossard, Moise, 127 St. Paul
Buck, Robertson & Co. 96 McGill
Butters, Daniel, 33 St. Sacrament
Cameron & Ross, 443 Commissioners
Caverhill, J. & T. 48 Great St. James
Chandler & Hannan, 451 Commissioners
Craig, David J. 90 Common
Cruikshank, George, 383 Commissioners
Denholm, George, 33 St. Nicholas
Dougall, John & Co. 468 St. Paul
Fauteux, Louis G. 18 Foundling
Fuller, Thomas & Co. 482 St. Paul
Haskett, John & Co. 127 McGill
Kirkwood, William, W. & Co. 11 William
Lafon, Frederick, 317 St. Paul
Laing, Murdoch, 377 Commissioners
Maclean, David F. & Co. 4 St. Nicholas
McBurney, John & David, 532 St. Paul
McDougall, James, 447 Commissioners
March, G. & Co. 22 Foundling
Mooney & Co. 85 Grey Nun
Morrice, David, 52 St. Peter
Nivin, William & Co. 34 St. Sacrament

For Shirts and Collars, and Paper Collars, go to W. A. Smith & Co., Montreal.

Norris & Neelou, 6 St. Sacrament
Papineau & Gareau, 78 St. Joseph
Sauvageau & Co. 21 St. Sacrameut
Seymour C. E. 382 St. Paul
Stark, C. A. & Co. 10 St. Nicholas
Vass, A. H. 4 St. Sacrament
Watt, D. A. P. 4 St. Alexis
Wilkins, James, 32 St. Lambert

Produce Commission Merchants.

Akin & Kirkpatrick, (Jas. Akin & John C. Kirkpatrick) 16 William cor Grey Nun
Barrett, Richard, 9 & 11 William
Benoit, Z. 179 Commissioners
Blacklock, John, 181 St. Lawrence Main
Bonnell, Walter, 3 St. Helen
Boyer, Louis & Fils, 359 Commissioners
Buck, Robertson & Co. (Marshall A. Buck, John E. Robertson & Charles A. Pillsbury) 96 McGill cor William
Burns, James & Co. 18 Foundling
Burrell, John, 22 & 24 Foundling
Butters, Daniel, 33 St. Sacrament
Cameron & Ross, 443 Commissioners
Caverhill, J. & T (John & Thomas Caverhill) 48 Great St. James
Chandler & Hannan, 451 Commissioners
Crawford, James, rear 1 Union Buildings, St. François Xavier
Cunningham & Son, 4 Union Buildings, St. François Xavier
Currie, W. & F. P. & Co. 88 McGill
Cusack, C. J. 33 St. Sacrament
Denholm, George, 33 St. Nicholas
Dorgall, John & Co. 468 to 472 St. Paul
Dufresne, Ovide, 275 & 277 Commissioners
Fauteux, L. G. 20 Foundling
Fisher, Chas. A. L. 441 Commissioners
Folingsby & Williamson (J. B. Folingsby & Jas. Williamson) 17 to 23 William
Fuller, Thomas & Co. 403 Commissioners and 482 St. Paul
Gordon, Thomas & Co. 1 Exchange Court rear 10 Hospital
Griffith & Grant, 52 St. François Xavier
Haskett, John & Co. (John Haskett & T. C. Stratton) 127 McGill
Henshaw, F. W. 10 St. Sacrament
Hervey, James, 4 St. Nicholas
Hobson, Thomas & Co. 486 & 488 St. Paul
Howard, Smith & Co. 42 St. François Xavier
Hudon, J. & Co. 246 St. Paul, 199 & 201 Commissioners
Hudon, V. 306 St. Paul, 249 Commissioners
Inglis, James, 6 William, Young's Buildings
Irvine, Clarke & Co. (John Irvine & Wm. Clarke) 33 St. Sacrament
James, Oliver & Co. 12 & 14 Foundling
Kirkwood, Livingtone & Co. 33 St. Nicholas
Lafreniere & St. Onge, 291 Commissioners
Laing, M. 377 Commissioners
Latham, Richard, 13 William
Law, Young & Co. 58 Wellington cor Queen
Laidlaw, Middleton & Co. 43 St. François Xavier
Leeming & Buchanan, 35 St. Nicholas
Macdougall & Budden, 33 St. Nicholas
Mackay, John, 31 St. Nicholas
Maclean, David E. & Co. 4 St. Nicholas
McBurney, J. & D. 457 to 461 Commissioners & 532 & 534 St. Paul
McCulloch, Brothers 17 St. Sacrament
McDonald, John, 167 St. Lawrence Main
Mitchell, Robert, 33 St. Sacrament
Morrice, David, 52 St. Peter
Nivin, Wm. & Co. St. Sacrament cor St. Nicholas
Phillips & Co cor St. Nicholas & St. Sacrament
Prevost, Amable & Co. 215 & 217 Commissioners
Raphael, Thomas W. 15 St. Nicholas
Rimmer, Gunn & Co. 38 & 40 St. Peter
Routh, Havilland & Co. (H. L. Routh & Walter Scott) Royal Insurance Buildings, 2 Common
Ryan, M. P. 437 & 439 Commissioners
Sauvageau & Co. 21 St. Sacrament
Simpson, M. & Co. (M. Simpson & J. H. Holden) 121 & 123 McGill
Smith, M. B. 22 & 24 Foundling
Stark, C. A. & Co. 10 St. Nicholas
Stuart, W. W. 25 St. Sacrament
Taylor Brothers, 13 & 15 Merchants' Exchange Buildings
Thayer, Jesse, Jr. 540 St. Paul
Tonrville, Gauthier & Co. 295 Commissioners
Vass, Alexander H. 4 St. Sacrament
Vipond, T. S. 417 Commissioners
Wait, George, 2 Young's Buildings
Walker, William, 82 McGill
Whitehead & Ross, 20 St. Peter
Woods, David & Co. (E. Woods & T. David) 80 McGill
Young, John M. 6 William, Young's Buildings

Professors.

Anderson, James M. (classics and mathematics) 76 St. Joseph
Bibaud, Maximillian, (law) 29 St. Lambert
Clarke, L. S. E. (languages) 32 St. Denis
Fontenay, G. (French) 51 Bleury
Garnot, P. (French) 43 St. Dominique
Jourdan, Charles H. (French) 36 McGill College avenue
Long, William Henry, (writing, book keeping & composition) 507 Craig
Markgraf, C. F. A. (German) 335 Dorchester
Robins, S. Paul, (Mathematics and Chemistry) Hochelaga
Small, L. S. B. (classics) 474 St. Lawrence
Swift, John F. (languages) 2 Basin

Professors of Music.

Brauneirs, J. C. 3 Place Rouard
Gauthier, Henri, 414 Dorchester
Green, Thomas, Bleury
Jung, Mathias, Tourville Place, 75 Sanguinet
Mayerhoffer, L. 249 St. Dominique
Mazurette, S junr 56 Aylmer
Meyer, Frederick, 5 Jamaica Place
Pech, James, St. Lawrence Hall, 31 Great St. James
Porter, Miss, 6 St. George's Place, 50 Cathcart
Smith, Charles Gustave, 381 Lagauchetiere
Thorbahn, Carl, 25 St. Alexander
Ziegler, James B. 162 Germain

Provincial Land Surveyors.

Baudry, J. Alphonse U. 30 St. Gabriel
Perrault, Henri M. 89 St. François Xavier
Plunkett & Brady, 67 Great St. James
Robb, Charles, 96 St. François Xavier
Wagner, William, 6 Bleury

Windeyer & Savage, 48 Great St. James

Provisions, Dealers in.

Adams, James D. 257 St. Lawrence
Akin & Kirkpatrick, 16 William cor Grey Nun
Archer, Labelle & Co. 10 Port
Barcelo, Joseph E. 207 Dorchester
Barrett, Richard, 9 & 11 William
Beauchamp, Edward, 437 Lagauchetiere
Benoit, Z. & Co. 179 Commissioners
Blackadder, Thomas, 134 McGill
Boyd, James, 128 McGill, and 90 Antoine
Boyer, Louis & Fils, 359 Commissioners
Brossard, Moïse, 127 St. Paul
Buck, Robertson & Co. 96 McGill
Buchanan, James, 30 Victoria square
Burrell, John, 22 Foundling
Bury & Hayes, 144 McGill
Colquhoun, Alexander, 207 St. Mary
Cinq-Mars & Stevens, 476 Dorchester cor St. Urbain
Curran, James & Brother, 92 Colborne
Delany, William & Arthur, 58 Jurors
Desantels, Guillaume, 133 St. Paul
Donnelly & Kehoe (B. Donnelly & S. Kehoe,) 7 William
Doray & Renaud, 123 St. Paul
Dubreuil, Fereol, 122 St. Joseph
Dufresne, Ovide, 275 & 277 Commissioners
Dupras, Calixte, 34 St. Mary
Fauteux, Léandre, St. J. Bte. Village
Frappier, Joseph, 36 St. Bonaventure
Giroldi, Sérafino, 229 Commissioners
Goyette, J. B. S. cor Dorchester & Papineau road
Grace, Patrick, 589 St. Mary
Grant, William W. 55 Aylmer
Haskett, S. G. & Co. Commissioners cor St. Peter
Henault, Louis H. 674 St. Joseph
Hudon, E. Fils & Co. 260 St. Paul
Hurteau, Leon, 82 St. Paul
Johnston, John, 231 Dorchester
Koester & Brother, 202 St. Antoine
Lafreniere & St. Onge, 291 Commissioners
Leduc, J. & Co. 209 Commissioners
Leggat & Reay, 443 Notre Dame
Little, Thomas, 605 St. Mary
McDonald John, 167 St. Lawrence
McMillan, John, 87 St. Paul
McNamara, Daniel, 229 St. Joseph
McShane, Richard, 152 Wellington
Malone, William, jun. 144 Vitre
Mansfield, William, 60 Bleury
Marchand, Edmund, 398 St. Joseph
Mercier & Cote, Bonsecours market
Mercier, T. A. cor Seigneurs & Centre
Mongeon & Co. 188 St. Lawrence
Morin, Houle & Co. 449 Commissioners
Moyes, Henry, 30 Gain
Nivin, William & Co. 34 St. Sacrament
Nolan, W. P. & Co. 10 William, Young's build's
O'Connell, Thomas, 309 William
O'Loughlin, Martin, 120 Prince
O'Neil, John, 1 Chaboillez square
Paul, Henry, 358 St. Joseph
Perrault, Leon, 496 St. Catherine
Poulin, Pierre, 435 Commissioners
Prèvost, A. & Co. 215 Commissioners
Proctor, Charles D. 147 McGill
Ritchot, I. & Fils, 241 Commissioners
Rickaby, Thomas, 527 St. Lawrence
Robertson & Co. 538 St. Joseph
Roy, Adolphe & Co. 225 Commissioners
Ryan, M. P. 439 Commissioners
Ryan, Patrick, 567 St. Mary
Saucier, Frs. X 873 St. Paul
Shannon, John, 26 Hermine
Shannon, Neil. 455 Commissioners
Slevin, John, 623 Craig
Smith & Cox, 232 St. Joseph
Thompson, Mrs. Peter, 68 St. Ignace
Tiffin, T. & Co. 212 & 214 St. Paul, cor Jacques Cartier square
Villeneuve & Lacaille, 200 St. Paul and 161 Commissioners
Wait, George, cor McGill & William
Willison, Henry, 4 Phillips square
Wilson & McIntosh, 149 Vitré

Provisions, (Wholesale.)

Blackburn, John, rear 112 McGill
Boyer, Louis & Fils. 359 Commissioners
Chandler & Hannan, 451 Commissioners
Cruickshank, George, 383 Commissioners
Fuller, Thomas & Co. 403 Commissioners and 482 St. Paul
Haskett, John & Co. (John Haskett & T. C. Stratton) 127 McGill
Hudon, E. Fils & Cie, 209 & 211 Commissioners
Leduc, J. & Co. 209 Commissioners
Lord, James, 365 & 367 Commissioners
McBurney, J. & D. 457 to 461 Commissioners & 532 & 534 St. Paul
McGrail, M. F. 381 Commissioners
Morin, Houle & Co. 449 Commissioners
Poulin, Pierre, 435 Commissioners
Poupart, Joseph, 207 Commissioners
Prevost, Amable, & Cie, 215 & 217 Commissioners
Rambau, A. & Cie, 243 & 245 Commissioners
Renaud, Hon. L. 38 Foundling
Ryan, M. P. 437 & 439 Commissioners
St. Charles, F. X. 453 Commissioners
Saucier, F. X. & Cie, Office, 271 & 273 St. Paul
Simpson, M. & Co. (M. Simpson & J. H. Holden) 121 & 123 McGill
Wait, George, 2 Young's Buildings

Publishers.

Beckett, J. C. 84 Gt. St. James
Blackie & Son, 47 St. John
Dagg, Chas. D. 30 St. François-Xavier
Dawson, Brothers, 55 Gt. St. James
Ferrie, A. & Co. 47 St. John
Johnson, Fry & Co. 47 St. John
Lovell, John, 23 & 25 St. Nicholas
Lowe & Chamberlin (John Lowe & Brown Chamberlin) publishers & proprietors, Montreal Gazette, 67 Great St. James
Mitchell & Co. (John L. Mitchell and James Sutherland) Canada Gazetteer, and Annual Classified Directory, Box 836½, Montreal P.O.
Miller, Robert, 79 St. François-Xavier
Notman, William, publisher of portraits of British Americans and of photographic selections, 17 Bleury
Parsons, E. H. & Co. publishers of Evening Telegraph and Daily Commercial Advertiser, 67 Great St. James
Plunkett & Brady, publishers of Map of the City of Montreal, 67 Great St. James

FINE DRESS SHIRTS AND COLLARS. W. A. SMITH & CO., MONTREAL.

Sadlier, D. & J. & Co. 336 Notre Dame
Virtue & Yorston, 5 Union Buildings & 43 St. François-Xavier

Pump and Block Maker.

Lupien, Amable, 29 Prince

Queen's Counsels.

Cherrier, C. S. 15 St. Vincent
Dorion, Hon. A. A. 15 St. Vincent
Doutre, Joseph, 20 St. Gabriel
Roy, Rouèr, 41 Little St. James
Stuart, Henry, 8 St. Thérèse

Quarries.

Beauchamp, F. H. Côte St. Louis
Smith, R. P. Côte St. Louis

Race Course.

Côte des Neiges race course, A. Lemieux, prop. Côte des Neiges

Racket Court.

Mahon, James, 78 Fortification Lane

Railings, &c.

Rodden, Wm. & Co. 165 & 179 William, sale rooms 118 Great St. James
Rogers & King, 645 Craig

Railways.

City Passenger Railway Company, office 594 Craig; E. M. Hopkins, president; John Glass secretary

Grand Trunk Railway of Canada; Charles J. Brydges, managing director; Joseph Dickson secretary and treasurer in Canada; Henry Yates, engineer; Richard Eaton, locomotive superintendent

Local Superintendents.—Henry Bailey, Portland and Montreal, Montreal; W. J. Spicer, Montreal and Detroit, Montreal; J. T. Barnard, Buffalo and Goderich, Brantford; A. S. Macbean Richmond and Riviere du Loup, Point Levi

General Freight Agents.—Eastern section (from Kingston east), F. C. Strattou, Montreal; Western section (from Kingston west), P. S. Stevenson, Toronto

General Offices.—Point St. Charles; City Ticket office, Place d'Armes, Wm. O'Brien, agent; town freight enquiry office in McGill street

Lachine Railroad.
Amalgamated with and under the same management as the Montreal and Champlain Railroad. Trains carrying passengers and freight run to and from Bonaventure street station and Lachine several times daily

Lake Champlain Steamers and Rutland and Boston Railroads.
For New York, Boston, Worcester, Saratoga, Troy, Schenectady, Albany, and all intermediate places; by Grand Trunk Railroad from Bonaventure street station to Rouse's Point; J. C. Babbitt, general agent, 30 Great St. James

Montreal and Champlain Railroad.
Hon J. Ferrier, president; Wm. Molson vice-president; Wm. Dow, W. E. Phillips, E. M. Hopkins, Johnston Thomson, C. J. Brydges, E. H. King, directors; Joseph Dickson, secretary and treasurer
To Rouse's Point, and all intermediate places; connects at St. John's with the Stanstead and Shefford and Montreal, and at Rouse's Point with the Vermont Central and Ogdensburg railway and the Lake Champlain Steamers

Rutland and Burlington Railroad. J. C. Babbitt, General agent, 30 Great St. James

Railroad Chair & Spike Works.

Millard, Robert & Co. 145 & 147 Prince

Railroad Works, Manufacturers.

Gardner, Robert, 48 to 54 Nazareth

Railway Car Manufacturer.

Gardner, Robert, 48 to 54 Nazareth

Railway Supplies.

Brown, Alfred, 20 & 22 St. Sacrament
Gardner, Robert, 48 to 54 Nazareth
Kinmond, W. L. & Co. 4 Exchange court, 10 Hospital
McDougall, John & Co. St. Gabriel Locks, office 22 St. Sacrament
Mackenzie, Richard, 2 Common, Royal Insurance buildings
Millard, R. & Co. 145 Prince
Peck, Thomas & Co. 391 St. Paul
Robertson, Thomas & Co. 26 St. Sulpice & 379 St. Paul
Thorne, Charles T. 96 St. François Xavier
Waddell & Pearce, 27 St. John

Reading Rooms.

Cabinet de Lecture Paroissial, 327 Notre Dame
Canadian French Institute, 16 Little St. James
Canadian Institute, 20 St. Thérèse
Library and News Room of French Canadian Institute, 10 Little St. James
Mechanics' Institute Reading Room, 108 Great St. James
Mercantile Library, 42 St. John
Merchants' Exchange, 11 St. Sacrament
Sailors' Institute, Young's buildings, 84 McGill
Soldiers' Institute, Bonsecours, cor Champ de Mars

Rectifiers.

Dow William & Co. 198 to 210 St. Joseph
Hall & Swayar, 28 Lemoine

Refrigerators, Baths, &c.

Beard, J. G. & Co. 139 Great St. James
Beliveau, Louis J. & Co. 297 St. Paul
Crevier & Poitras (Toussaint Crevier & Edouard Poitras) 66 Great St. James
Hagar, Geo. & Co. 520 St. Paul
Kerr, Robert & Co. 209 McGill
Meilleur & Co. 526 Craig
Prowse & McFarlane (Geo. B. Prowse & James McFarlane) 128 Great St. James
Rodden, Wm. & Co. 118 Great St. James
Ryan, C. 38 Victoria Square
Yon, George, 241 St. Lawrence Main

PAPER COLLARS, WHITE AND COLORED. W. A. SMITH & CO., MONTREAL.

Registry Offices for Servants.

Flanagan, Miss Ann, 84 Bleury
Macintosh, Mrs. Wm. 619 Craig

Relief Plates for Signs.

Baril, P. V. 7 Campeau

Restaurants.

Cosmopolitan, Angelo Gianelli, 15 Place d'Armes
Dolly Chop House, R. W. Isaacson, 43 Great St James
Gridiron Chop House, Wm. Hight, 166 Craig
Proctor, Lemuel, 1 St. Urbain
Queen's, Peardon & Ebbit, 431 Notre Dame
Terrapin, J. & W. Carlisle, Crystal Block, 289 Notre Dame
Vuillerme, P. 10 St. Lawrence
William, P. 10 St. Lawrence Main

Rolling Mills.

Bigelow, J. T. & Co. Office 401 St. Paul, Works Mill
Holland, M. & Son, Office, St. Joseph, St. Augustin
Morland, Watson, & Co. 485 & 487 St. Paul

Rope Manufacturers.

Beattie, James, 79 Papineau road
Cowerse, John, St. Gabriel Locks
Coyle, James, St. Catherine
Ferrier & Co. (James Ferrier, Jr. & George Davis Ferrier) 24 to 28 St. François Xavier

Roofers, Slate & Gravel.

Antaya, Antoine, 55 Beaudro
Arconet, Andre, 51 Cadieux, St. J. Bte. Village
Bangs, Isaiah L. & Co. (I. L. Bangs & T. L. Steele) 5 Place D'Armes Hill
Beauchamp, F. Cadieux, St. J. Bte. Village
Bissette, Joseph, 193 Craig
Brousseau, Louis, 191 Craig
Caron, F. X. Cadieux, St. J. Bte. Village
Cowan, James B. 7 St. Maurice
Cowan, James, 525 St. Joseph
Crevier & Poitras, (Toussaint Crevier & Edward Poitras) 66 Great St. James
David, George, 141 Chatham
Depatie, Edouard, 552 St. Dominique
Deslauriers, Joseph, 38 Amherst
Garneau, Joseph, 61 Durham
Garneau, Tancréde, 248 St. Nicholas Tollentin
Giroux, Louis, 73 Montcalm
Hétu, Joseph, 41 St. André
Hinley, George, 14 Brock
Jones, Robert, 132 St. George
Laporte, Charles, 98 St. Dominique
Leclere, Joseph, 301 Craig
Normandin, Adolphe, Cadieux, St. Jean Bte. village
Poitras, Pierre, 190 Amherst
Prowse & McFarlane (George R. Prowse & James McFarlane) 128 Great St. James
Reed, George W. 541 Craig
Roch, Isaac, 8 Chaboillez
Reed, George, 541 Craig
Sauve, Alexandre, 3 Cemetery
Yon, Antoine, 863 St. Antoine

Roofing, Composition.

Bangs, Isaiah, L. & Co. 5 Place D'Armes hill
Cowan, James B. 7 St. Maurice

Root Beer Manufacturer.

Chausse, Medard, 175 Craig

Rubber Goods (Wholesale.)

Benson, John W. 398 & 400 St. Paul and 9 Custom House square
Canada Rubber Co. F. Scholes, manager, Papineau square
Foulds & Hodgson, 368 & 370 St. Paul
Fraser, Francis, 28 St. Sulpice
Robertson, Thomas & Co. 26 St. Sulpice and 379 St. Paul

Saddlers and Harness Makers.

Archer & Lymburner, 54 St. Antoine
Auger, A. 202 St. Lawrence Main
Bourque, Joseph, 91 St. Joseph
Brisebois & Frere (Antoine Brisebois & David Brisebois) 158 St. Lawrence Main
Brown, Robert, 190 McCord
Burke, Jeremiah, 3 St. Genevieve
Cameron, John, 752 Craig
Carriere, Joseph, 22 Jacques Cartier square
Chartran, Amedee, 91 & 93 St. Joseph
Chevandier, P. 91 & 93 St. Joseph
Couvrette, Magloire, 63 Cemetery
Daoust, Napoleon, 491 St. Joseph
Irwin, J. & R. 165 & 167 McGill
Jubinville, Noel, 91 St. Joseph
Jullen, Jean B. 105 Germain
King, William, 288 McGill
Kinselo, Peter, 21 St. Bonaventure
Labadie, Charles, 596 St. Joseph
Labossiere, Calixte, 152 Lagauchetiere
Lafreniere, C. 202 St. Paul
Lafreniere, Narcisse, 128 Dorchester
Lanouette, Félix, 578 St. Joseph
Lawtie, David, 593 Craig
Lefebvre, Francois, 693 St. Joseph
Lortie, F. X. 20 Jacques Cartier sq.
Lortie, Leon, 123 St. Antoine
McLaren, John C. 63 Gt. St. James
Morin, Theophile, 91 & 93 St. Joseph
Morris, Robert, 49 Notre Dame
Murphy, Daniel, 28 Jacques Cartier sq.
Rush, Edward, 685 Craig
St. Jean, A. 317 St. Mary
Senecal, J. Bte. 491 St. Mary
Stevens, William, 46 St. Antoine
Woods, Michael, 69 Champ de Mars

Saddlery and Coach Trimmings.

Béliveau, L. J. & Co. 297 & 299 St. Paul
Laurie, A. & Co. 380 St. Paul

Sad Iron Manufacturers.

Ives & Allen (H. R. Ives & R. N. Allen) 118 to 122 Queen

Safes (Fire and Burglar Proof.)

Boyd, John, & Son, 11 & 13 St. John
Hagar, Geo. & Co., Herring's Patent, 520 St. Paul

Kershaw & Edwards, (C. E. Kershaw & C. D. Edwards) 139 to 143 St. François Xavier

Sail Makers.

Butt, John, 133 College
Maguire & Co. 285 Commissioners
Young Thomas, 12 Common

Saloons.

Barbeau, M. 304 St. Lawrence Main
Berthiaume, Narcisse, 351 Commissioners
Birmingham, John, 44 Capital
Brennan, Arthur, cor St. Maurice & Inspector
Brossard, L. 8 St. Claude
Brethers, John, 8 Colborne
Brown, William, 71 Little St. James
Buchar, Albert, 532 Dorchester, cor. St. George
Butler, Wm. 221 McGill
Carlisle, J. & W., Terrapin, 287 Notre Dame
Chabot, Antoine, 369 St. Mary
Chapman, Mrs. M. 745 Craig
Charbonneau, Autoine, 129 McGill
Chausse, Octave, 160 Lagauchetiere
Cloran, Michael, 565 Craig
Close, James, 1 St. Charles Borromee
Courville, Joseph, Tannery West
Cauture, Moise, 180 St. Bonaventure
Crossen, Charles, 41 Jacques Cartier
Cutler, John, 737 Craig
Dackus, Frederick, Shades, 390 Notre Dame
Daoust, Hyacinthe, 115 Inspector
Dempsey, J. 82 St. Peter
Desrochers, Louis, 54 Bonsecours
Dolly's Chop house, Richard W. Isaacson, 43 Great St. James
Donovan, John, 785 Craig
Dorion, Edouard, 95 St. Paul
Driscoll, James, 347 Commissioners
Dufort Edouard, 95 St. Paul
Emond, J. B. 274 Craig
Ennis, William, 168 Great St. James
Ennis, William, 243 McGill
Foster, Charles, 21 St. François
Francisco, Francis, 33 St. Gabriel
Freeman, Allen, 661 Craig
Gallagher, Hugh, Etienne nr Wellington
Gianelli, Angelo M. F. 15 Place D'Armes
Gilmour, James, Caledonia House, 419 Commissioners
Graham, Patrick, 53 St. Paul
Greene, Eugene, 46 Common
Guy, André, 6 Common
Hands, William, cor St. George and Dorchester
Hanley, Mrs. A. Brian Borimhe, 10 Callières
Hasset, Thomas, 1 St. François
Hight, James, 20 Notre Dame
Husson, George B. Place D'Armes hill, cor Fortification
Johnson, T. J. 237 St. Lawrence Main
Kearney, J. M. 254 Lagauchetiere
Kearney, John Michael, 90 Campean
Kellenney, Louis, 27 Bonsecours
Kelly, Denis, 549 Craig
Kennedy, J. 305 Commissioners
Koester, Brothers, 202 St. Antoine
Koester, Mrs. Jos. 66 Jacques Cartier square
Labelle, Jacques, 627 St. Catherine
Langevin, Alexandre, 38 St. Bonaventure
Langevin, Mrs. Mary, 239 Commissioners
Laurent, David, 114 St. Dominique
Lecompte, Jacques, 62 Jacques Cartier square
Lemieux, Amable, 149 St. Joseph
McAvoy, P. 585 St. Mary
McCaffrey, D. Place d'Armes Hill
McCleary, Mrs. Thompson, 37 Little St. James
McCormick, C. 696 Craig
McCormack, Thomas, Wellington, cor Prince
McEnroe, Patrick, Old Countrymen's Inn, 9 St. Sulpice
Maguire, John, 46 Colborne
Maher, John, 138 St. Bonaventure
Malone, William, Jun. 144 Vitre
Mansfield, Martin, Bytown House, 1 St. François Xavier
Mansfield, Patrick, Craig cor Cote
Marcelais F. H. St. Catherine
Marhar, William, 691 Craig
Mathews, T. Metropolitan, 238 Notre Dame
Mayer, M. J. E. 50 St. Lawrence Main
Meek, James, 8 St. Lambert
Meloche, Joseph, 289 St. Catherine
Meunier, David, 74 St. Lawrence
Meunier, Joseph, 15 Jacques Cartier square
Millington, Mrs. Catherine, 571 Craig
Mitchell, Mrs. W. 112 Notre Dame
Monaghan, Patrick, 433 Commissioners.
Mousseau, Charles, 215 Craig
Mulligan, Richard, 16 Wellington
Murphy, James, Rainbow, 56 Little St. James
O'Brien, Timothy, 36 Recollet
O'Brien, W. P. & Co. 178 St. Lawrence
O'Hara, Michael, 535 Craig
Owen, Frank, 231 Notre Dame
Pusant, G. 501 Craig
Peardon & Ebbitt, 431 Notre Dame
Pegnem. Charles, 80 Dalhousie
Pernord A. 518 Craig
Pitman, Joseph, 4 St. Claude
Queen's Chop House, Peardon & Ebbitt, 431 Notre Dame
Rosaire, Dominique, 168 Bonavemture
Rough, Alexander, 192 McGill and 148 Mountain
Russ, William, 271 Mignoune
St. Jean, David, 12 St. Radegonde
Savage, A. P. 10 Custom House
Schnepper, Charles, 595 & 597 Craig
Seers, Jean Bte. 265 Craig
Senez, Stanislas, 388 St. Catherine
Shades, Frederick Dackus, 390 Notre Dame
Shakespeare Inn, Henry Corrigan, 77 St. François Xavier
Shelley, Michael 625 Craig
Simard, Louis, 155 Lagauchetiere
Smith, Mrs. C. 481 Craig
Spaulding, Edward, 45 St. John
Sullivan, John, Royal Military, 38 St. Paul
Swareston, John, 58 Little St. James
Tansey, Bernard, 411 Commissioners
Terrapin, J. & W. Carlisle, 287 Notre Dame
Tessier, Joseph, 5 St. Claude
Thomas, James, 93 Wellington
Wilson, J. H. 671 Craig
Wilson, William, 461 Notre Dame
Wiseman, Thomas, Mile End
Yeoman, Thomas, 54 St. Gabriel

Sash, Door, and Blind Makers.

Boynton, G. 165 Seigneurs
Douglas, Bro. & Co. 342 William, west of McCord
McGauvran, J. W. & Co. St. Gabriel Locks
Ostell, John, St. Gabriel Locks and 761 Craig
Scantlion, Frs. 125 St. Charles Borromee

Shearer, James, 722 Craig & St. Gabriel locks

Saw Manufacturers.

Carre, E. Gosford, cor Craig
McWatters, William, 179 St. Lawrence Main, 2nd door from St. Lawrence Market
Morland, Watson & Co. (Montreal Saw Works) 485 & 487 St. Paul
Rodier, C. S. 62 St. Martin

Saw and Planing Mills.

Dickinson, Geo. L. Brewster Basin
Dickson, Wm. St. Gabriel locks, 201 St. Patrick
Douglas, Bro. & Co. 342 William, west of McCord
Esplin, Charles, 113 Duke
Hood, David, 276 Craig
Leclerc, John A. (Acton Vale, C. E.) 53 St. Paul
McGauvran, J. W. & Co. St. Gabriel locks
Munro, Daniel, 61 Lagauchetiere
Paxton & Brothers, Côte St. Paul
Shearer, James, 722 Craig
Tucker, S. & Son, St. Gabriel locks

Scale Makers.

Cox & Collins, 9 Chenneville
Gordon & Co. 73 College
Ives & Allen (H. R. Ives & R. N. Allen) 118 to 122 Queen
Warren, W. B. 34 St. Patrick

Schools Academies & Seminaries, Teachers of.

Academie Commerciale, Catholique de Montreal, U. E. Archambault, principal, 31 Cotte
Anderson, Miss Sarah C. 114 Duke
Anderson, Miss Sarah Jane, 480 St. Joseph
Andrews, Mrs. F. H. & Daughters, 23 Sanguinet
Ann Street Model School, Alexander C. Williamson, 102 Ann
Arnold, Hezekiah, British and Canadian School 4 St. Elizabeth
Barwick, O. 500 Lagauchetiere
Bayley, Thomas, 26 Ottawa
Bell, John Maclean, 256 Bleury
Baurgouin, Joseph, 121 Visitation
Borrie, Mrs. Mary, 139 St. Urbain
Buckley, Mrs. W. J. 14 Balmoral
Burns, John, 13 Desrivieres
Byrne, Miss Margaret, 15 Robin lane
Cameron, Angus, 26 Rousseau
Cassant, Miss Josephine, 507 St. Joseph
Cote, C. H. Cote St. Louis
Clarke, Miss A.M. 678 Craig
Collegiate School, Charles Nichols, L. R. C. P. principal, 51 McGill college avenue
Colonial Church & School Society Model School, Rev. W. Bond, Supt. & Sec'y., 46 St. Bonaventure
Congregation of Notre Dame, Sister Annunciation, Superioress, 116 McCord
Congregation de Notre Dame (St. Mary's School) 19 Fullum
Cote, Charles, Cote St. Louis
Caurteau, Urbain, 26 Amherst
Depane, E. 77 St. Alexander
Devine, Leopold, 71 Beaudry
Doran, William, 8 St. Constant
Dore, Hubert, 498 St. Joseph
Dubord, Miss Henriette, 226 Montcalm
Dubord, Misses, Centre, n Seigneurs
Duke, Michael, 463 Lagauchetiere
Dumontier, Léon, 17 St. Louis
Duval, N. 746 St. Catherine
Généreux' Miss L. 383 Wellington
Geoffroy A. 196 St. Urbain
Gibault, Joseph, 176 Beaudry
Godwin, John, 506 St. Lawrence
Godwin, Mrs. 34 Victoria square
Gordon, Mrs. Alexander, Lindon Place, St. Catherine cor Union av
Grande Seminarie des Ecclesiastiques, Rev. J. Baile, director, Sherbrooke n Guy
Grant, Alexander, Papineau Road
Griffin, Mrs. Edouard, 199 St. Antoine
Guy, Mrs. Ermine, Désiré, Hochelaga
Hamilton, Misses Annie, Jane & Mary, 987 St. Catherine
Hamilton, Rev. William, D.D. principal, 987 St. Catherine
Hampton, Misses, 33 St. Genevieve
Hancock, Bartholomew, Borromee
Hynes, Mrs. Luke, 99 Inspector
Herrick, Alexander M. 262 St. George
Horan, Jean Xavier, St. Augustin, Coteau St. Augustin
Jacques Cartier Normal, Rev. H. A. B. Verreau, principal. Old Government House, 136 Notre Dame
Keegan, Andrew, 53 McCord
Kemp, James, Cochrane Place, 226 St. George
Kerr, Miss M. S. 564 St. Catherine
Lacroix, Alfred David, 53 Dufresne
Lamb, Richard, Papineau Road
Lay, Miss E. H. Boarding and Day, 41 Beaver Hall Terrace
Leduc, Miss Henrietta, 510 St. Catherine
Leduc, Miss Philomene, Cote, St. Laurent
Lefebvre, Miss Angele, 74 Durham
Lesage, Miss Louise, 116 Amherst
Lyman, Miss, Holyoke Place, 258 Bleury
McAffee, John, 73 St. Martin
McCready, Mark, 133 Murray
McCuaig, W. Congregation
McDonald, Mrs. Allan, 73 Bleury
McFarlane, Miss Margaret, 63 Prince
McIntosh, Misses (Neil) Young Ladies Academy, Bute Place, 844 Sherbrooke
Magill Model School, James McGregor, Boys Department, Miss Mary Coady, Girls department, 30 Belmont
Magill Normal School, Prof's. Hicks & Robins, 30 Belmont
McGill University College, Buildings on Sherbrooke; Medical Faculty, 25 Cotte; High School, cor Dorchester and University; Secretary's Office, 678 Dorchester
Marsh, Mrs. J. H. Young Ladies Seminary, 42 Victoria Square
Marshall & Brooks, 7 St. Alexander
Matchitt, Miss, 20 St. Radegonde
Matchitt, Misses, 3 Nightingale Place
Matthews, Thomas, 383 Wellington
Mauffette, Joseph, 480 St. Joseph
Maxwell, Miss Elizabeth, Panet St. Model School, 75 Panet
Maxwell, Miss E. cor Lagauchetere & Côtte
Maybank, Geo. 25 Commissioners
Mercier, Mrs. Philomene, 581 St. Joseph
Monte, Sainte, Marie, under the direction of the Ladies of the Congregational Nunnery, 326 Guy

Montreal College, Rev. Charles Lenoir, Director, Sherbrooke, nr Guy
Montreal Institute for Education of young Ladies J. M. Reid, Principal, 36 McGill College av
Moussette, Pierre, 3 Labelle
Muir, Thomas, 611 St. Joseph
Mullin, Mrs. Mary, 15 St. Alexander
Murray, George, 67 Aylmer
Nabases, Charles, Germain, nr Mignonne
O'Bryan, Mrs. W. J. 39 Bleury
O'Connor, Miss, Preparatory School, 20 Aylmer
O'Keefe, Mrs. Catherine, 132 Amherst
Patenaude, Edmond, 498 St. Joseph
Patterson, Miss Robina, 54 Chenneville
Petité Côte English School, Miss Margt. Oldfield
Petité Côte French School, Miss E. Lemire
Poitras, Miss, 6 St. Julie
Powers, Miss, Monteith place, 94 Cadieux
Presbyterian Mission, 535 St. Lawrence
Proprietary, College. Rev. A. Stone, Principal, Durham House, 506 St. Lawrence
Protestant Dissentient, Miss Sarah Ann Brown, 119 Cadieux, St. J. Bte. Village
Richardson, Mrs. Jane. 171 St. Urbain
St. Ann's Academy, St. Augustin, cor McCord
St. Ann's School, Sister Annunciation, Superioress, McCord, nr St. Augustin
St. Antoine Academy, Serephin Pierre Mousett, 43 Labelle
St. Antoine School, under the direction of Sister St. Vincent, 1 St. Margaret
St. James School, E. Moreau, Principal, 145 St. Denis
St. Jean Bte. Village, Adolphe Buteau, Principal, St. George, Hypolite, St. J. Bte. Village
St. Joseph School, Sister St. Cloud, directress, 5 School house
St. Laurent School, under the direction of the Sisters of the congregation, 672 St. Catherine
St. Mary's Academy, Joseph O. Cassigrain, Principal, 186 Craig
St. Vincent de Paul, Sister Thomas, Superioress, 44 Visitation
Salle, D'Aisle, 187 St. Bonaventure
Sedgwick, Alfred C. Jun. 36 Victoria square
Shewan, A. N., M.A., West End Academy, McGill College avenue, 2 Oxford Terrace
Simpson, Mrs. Lucy, Boarding and Day, 108 Mansfield
Slattery, James, 82 St. Lawrence, St. J. Bte. Vil.
Smith, William, 573 Craig
Tate, Mrs. & Misses, 974 St. Catherine
Telmosse, Miss J. 98 Sydenham
Tessier, Onesime, 171 St. Elizabeth
Tone, Bernard, St. Patrick nr Island
Turner, Misses, Seminary for Young Ladies, 105 St. Urbain
Villa, Marin, Cote St. Antoine
Villaneuve, Alphonse, 111 Montcalm
Walsh, Miss Honora, 196 St. Constant
Young, Mrs. Jane, 927 St. Catherine

Scourers.

MacLaughlin, O. 581 St. Bonaventure

Sculptors.

Aubuchon, Maxime, 15 Sanguinet
Baccerini, Geo. & Co. Gosford, nr Notre Dame
Beaumont, Joseph, 288 St. Nicholas Tollentin
Beauchamp, Onezime, 507 Dorchester
Bordeleau, Frederic, 123 Vitre
Ceredo, Paul, Victoria Marble Works
Cunningham & Bros. 93 Bleury
Dauphin, Charles, 18 St. Denis
Deblois, Alfred, 281 Seigneurs
Die, Paul Isaié, 126 St. Lawrence
Kelland, George, 160 Germain
Majeau, Arthur, 54 Jurors
Mavor, James & Co. 111 St. Peter
Menard, Louis, 201 St. Constant
Sala, Joseph, 100 Panet
Vincent, George, 74 Beaudry

Scythe Makers.

Sibley, G. T. Cote St. Paul

Second Hand Furniture.

Barbeau, Thomas, 306 St. Lawrence

Seeds, Garden and Field.

Davidson & Co. 302 Notre Dame
Devins & Bolton, 193 Notre Dame
Evans, William, over St. Ann's Market
Goulden, James, 177 St. Lawrence, Main
Gray, H. R. 144 St. Lawrence, Main
Harte, James A. 396 Notre Dame
Latham, R. S. 667 Craig, cor Bleury
Lymans, Clare & Co. 384 St. Paul
Reed, Thomas, 40 St. Antoine
Shepherd, George, 219 McGill, cor Notre Dame

Seignorial Tenure Commission.

Judah, Henry, commissioner, 51 Little St. James

Sewing Machines.

Berry, Wm., Anderson, cor Lagauchetiere
Grover & Baker's, Singer's, and Wilson & Gibbs', Valentine & Co. agents, 387 Notre Dame
Lawlor, J. D. (Singer) 65 St. Sulpice
New England Wax Thread Sewing Machine, Valentine & Co. agents, 387 Notre Dame
Scott, S. B. & Co. (Wheeler & Wilson's) 422 Notre Dame
Singer's Sewing Machine Co. J. D. Lawlor, agent, 65 St. Sulpice
Valentine & Co. 387 Notre Dame
Williams, C. W. & Co. 65 Great St. James
Woods, Robert, 69 Duke

Seymour's Patent Concentrated Fuel.

Seymour, Harry, patentee, 44 Little St. James

Shawls, Mantles, and Dresses.

Dufresne, Gray & Co. 454 Notre Dame
Foster, A. M. 424 Notre Dame
Gagnon, Charles E. & Co. 83 St. Lawrence
Gelinas, Sévère, 309 St. Paul
Hudon, E. Fils & Co. 260 St. Paul
Labine & Belisle, 45 Notre Dame
Laurent, Pierre, 66 St. Lawrence
Lespérance, Pierre V. 184 Notre Dame
Levey & Meyers, 284 Notre Dame
Merrill, H. H. 274 Notre Dame
Morgan, Henry & Co. 208 McGill
Morison, James & Co. 450 Notre Dame
Murphy, Brothers, 418 Notre Dame
Mussen, Thomas, 257 Notre Dame and 514 Craig
Williamson, James & Co. 448 Notre Dame

FANCY FLANNEL SHIRTS. W. A. SMITH & CO., MONTREAL.

Sheet Iron Manufacturers.

See also Tin, Copper, and Sheet Iron Workers.

Bigelow, J. T. & Co. office, 401 St. Paul, works, Mill
Bisson. J. B. E. 219 St. Lawrence Main
Cadoret & Brother, 789 & 791 Craig
Holland, M. & Son, office St. Joseph, St. Augustin
McCulloch, Wm. 8 Victoria square
Ryan, C. 38 Victoria square
Yon, George, 241 St. Lawrence

Sheet Lead.

Robertson, James, 128 Queen

Shell Fish.

Fell, Thomas & Co. 113 Peter
Hall, Wm. V. B. 237 McGill
O'Hara, Michael, 535 Craig
O'Sullivan, Michael, 212 McGill

Sheriff's Officers.

Dempsey, Michael, 54 Little St. James
Lapierre, Charles, 174 St. Lawrence
Martin, Thomas Albert, 20 Little St. James

Ship Bread.

Brown, W. & D. 29 King

Ship Builders.

Cantin, Augustin, (Canada Marine Works) 722 St. Joseph
Cantin, Ferdinand, 698 St. Joseph
Dillon, John M. 197 Nazareth
Gilbert, E. E. 738 St. Joseph
Lachapelle, Louis, 38 Voltigeurs
Lefebvre, Maxime X. 85 College
Tate, Power & Co. South Side Canal, Point St. Charles

Ship Carpenters.

Carpentiér, Zephire, 5 Jurors
Daoust, Augustin, 192 Basin west
Goudee, James, 123 Germain
Loignon, Bruno, 36 Nazareth
Tate, Power & Co. south side Canal, Point St. Charles
Vautier, Philip, 28 McGill

Ship Chandlers.

Gaherty, Denis, 311 Commissioners
Kingan, Winning & Mair, 389 St. Paul
Lane & Neeve, (Duncan, Clark & Scott, sole agts. 39 St. François Xavier
Maguire & Co. 285 Commissioners
McKenzie, Murdoch, 6 Grey Nun
Ross, P. S. & Brother, 10 Grey Nun
Young, Thomas, 12 Common

Ship and Railway Spike Manufacturers.

Peck, Thomas & Co. 391 St. Paul

Ship Smiths.

Loignon, Bruno, 26 Nazareth
McDonald, John, foot of McGill
Vautier, Philip, 28 McGill

Ship Yards and Docks.

Cantin, Aug. Canada Marine Works, 690 St. Joseph
Cantin, Augustin, 732 St. Joseph
Tate, Power & Co. South side Canal, Point St. Charles

Shipping, Forwarding and Commission Merchants.

Akin & Kirkpatrick, (James Akin & John Kirkpatrick) 16 William cor Grey Nun
Feldtmann & Co. 9 Hospital
Hill W. Galt & Co. 509 St Paul
Maclean, David E & Co. 4 St. Nicholas
Stark, C. A, & Co. 10 St. Nicholas

Shipping Agents.

Allan, H. & A. cor Youville and Common
Copeland, C. 5 Common
Feldtmann & Co. 9 Hospital
Folingsby & Williamson, 17 William
Freer, Boyd, & Co. 13 Common
Gerrie, Robert, 207 Craig
Inglis, James, Young's Buildings, 6 William
Maclean, David E. & Co. 4 St. Nicholas
McCuaig, John F. 82 Common
McKay, Henry & Co. Exchange court 10 Hospital
McLennan, J. & Co. 5 Custom House square
Middleton, William & Co. 219 Wellington
Miller, J. O. Copeland & Co. 59 Wellington
Nivin, William & Co. 34 St. Sacrament
Pennington, Myles, 4 Custom House square
Phillips & Co. cor St. Nicholas and St. Sacrament
Rhynas, John, 9 St. Helen
Shaw G. & D. Royal Insurance Buildings, 3 Common
Sidey & Crawford, 33 St. Nicholas

Shirts and Collars.

Aitken, John & Co. 347 Notre Dame
Angus, James, 8 Hermine
Arthur & Co. 422 Notre Dame
Cowan & Co. 147 Great St. James
Cox, James, 5 St. Maurice
Henderson, J. T. 383 Notre Dame
Kemp & Co. 306 Notre Dame
Laurent, Pierre, 66 St. Lawrence
McClure & Cassils, 400 Notre Dame
Morison, James & Co. 450 Notre Dame
Ringland, Ewart & Co 422 St Paul
Smith, Wm. A. & Co. wholesale, 350 Notre Dame
Williamson, James & Co. 448 Notre Dame

Shoe Findings.

Boucher, George, 366 St. Paul
Bryson, Campbell, 9 & 11 Lemoine
Busseau, R. B. 279 St. Paul
Delorme, Peter, 418 St. Paul
Delorme, Siméon, 281 St. Paul
Galarneau, M. C. 295 St. Paul
Harold, John, 431 St. Paul
Lapierre, A. & Fils, 238 St. Paul
Laurie, A. & Co. 380 St. Paul
Leclerc, John A. 530 St. Paul
Lemire, Moise, 275 St. Paul
Perrault, E. 305 & 307 St. Paul
Senecal, J. B. & Fils. 332 St. Paul
Woods, Robert, 444 St. Paul

PAPER COLLARS, WHITE AND COLORED. W. A. SMITH & CO., MONTREAL.

Shoemakers' Dies and Machinery.

Gardner, Robert, 48 to 54 Nazareth

Shoe Peg Manufacturer.

Leclerc, John A. 530 St. Paul

Shot, Wholesale.

Robertson, James, 128 Queen

Shovel Factory.

Thingham, Charles, Cote St. Paul

Sign and Ornamental Painting.

Denis, Louis N. 225 St. Dominique
Gerhardt, Geo. J. & Co. 134 St. François Xavier
Kimber, James, 112 Bleury
Lavoie, D. M. 329 St. Lawrence
O'Keane, John & Co. 54 Great St. James
Robinson, Thomas, 844 St. Catherine
Spence, John C. 29 Bleury
Stoneham & Co. 81 Notre Dame
Storer, Charles, 594 Craig

Silks, Satins, &c.

Beaudry, J. & Co. 268 Notre Dame
Benson, John W. 398 St. Paul
Brais, Francois 75 Notre Dame
Charest, Samuel, 3 St. Lawrence
Clarke, W. R. 196 McGill
Desmarteau & Plamondon, 286 St. Paul
Desrochers, Adolphe, 65 St. Lawrence
Desrochers, Edouard, 62 St. Lawrence
Dufort, J. Bte. 293 St. Lawrence
Dufresne, Gray, & Co. 454 Notre Dame
Dupuis & Labelle, 68 Notre Dame
Gagnon, Charles E. & Co. 83 St. Lawrence
Gagnon, Watson, & Co. 377 Notre Dame
Gilinas, Sèvére, 309 St. Paul
Girard & Frère, 210 Notre Dame
Gohier, Remi, St. Lawrence, cor Mignonne
Gravel Frère, cor Craig and St. Lawrence
Guilmette, Joseph O. 296 St. Paul
Harrison, Thomas, 104 Bleury
Healey, Christopher, 121 St. Lawrence
Hudon, E. Fils, & Co. 260 St. Paul
Labine & Belisle, 45 Notre Dame
Laurent, Pierre, 66 St. Lawrence
Lesperance, Pierre V. 184 Notre Dame
Levey & Myers, 284 Notre Dame
Limonges & Co. 125 St. Joseph
McCormick, Arthur, 56 St. Paul
Marien, Narcisse, 39 Notre Dame
Marion, J. Bte. 166 Notre Dame
Merrill, H. & H. 274 Notre Dame
Morgan, Henry, & Co. Colonial House, 208 McGill
Morison, James, & Co. 450 Notre Dame
Murphy, Bros. 418 Notre Dame
Mussen, Thomas, 257 Notre Dame. [illegible]
Paquin, Isidore, 27 St. Lawrence
Perrin, Charles F. 201 St. Paul
Perrin, Ferdinand, 83 Notre Dame
Plessis, dit Belair, L. R. 283 St. Lawrence
Prefontaine, Perrault & Co. 53 Notre Dame
Quevillon, Charles, 214 Notre Dame
Quintal, Mrs. J. B. 209 Notre Dame
Rafter, John A. 31 St. Lawrence
St. Jean, Louis G. 57 Notre Dame
St. Jean, Romain, 77 Notre Dame
Séneeal & Duverger, 272 Notre Dame
Touchette & Barre, 92 St. Lawrence
Turgeon, Theophile, 197 Notre Dame
Walker, John & Son, 145 Wellington
Williamson, James & Co. 448 Notre Dame

Silks, Wholesale.

Rooney, Patrick, 82 St. Peter

Silverers of Plate Glass

Hilton, J. & W. (John and Wm. Hilton) 61 Great St. James

Silver Platers.

Archer & Lymburner, 54 St. Antoine
Garth, Charles, 536 to 562 Craig
Hendery, Robert, 590 Craig
Rubenstein & Brothers, 101 St. Lawrence
Savage & Lyman, Cathedral Block, 271 Notre Dame
Tabb, H. Nelson & Co. 683 Craig

Silver and Electroplated ware (Wholesale.)

Ascher & Co. 42 St. Sulpice
Eaves, William, 96 St. François Xavier
Fraser, Francis, 28 St. Sulpice
Hutton, James & Co. 17 St. Helen
Kilby, R. H. 348 St. Paul
Morland, Watson & Co. 485 & 487 St. Paul
Round, John & Son, 13 Lemoine; Wm. C. Round, in Canada
Smith & McCulloch, 18 & 20 Hospital
Thompson, B. & S. H. 12 Lemoine
Walker, Joseph, 21 St. John
Waddell & Pearce, 27 St. John

Silver and Electro-Plate Goods.

Beaudry, E. E. 180 Notre Dame
Grant, Henry, 300 Notre Dame
Harper, D. A. 282 Notre Dame
Levey, S. G. 252 Notre Dame
Minchin, William & Co. 417 St. Paul
Savage & Lyman, 271 Notre Dame
Sharpley, Rice, 281 Notre Dame

Silversmiths.

Bohle, David, 9 Perrault lane
Blythe, John, 118 St. Elizabeth
Hendery, Robert, 590 Craig

Silver Tea and Coffee Sets.

Hendery, Robert, 590 Craig
Savage & Lyman, Cathedral Block, 271 Notre Dame
Sharpley, Rice, Crystal Block, Notre Dame

Skates, Manufacturers of and Dealers in.

Boyd, T. W. 225 Notre Dame
Hutton, James & Co. 17 St. Helen
Waddell & Pearce, 27 St. John

Skirt Wire Manufacturers.

Macdonald, de B. & Co. 19 St. Helen

Slate Dealer.

Reed, George W. 541 Craig

Small Wares (Wholesale.)

Ascher & Co. 42 St. Sulpice
Darling, William & Co. 30 St. Sulpice
Benson, John W. 398 & 400 St. Paul. & 9 Custom House Square
Eaves, William, 96 St. François Xavier
Foulds & Hodgson, 368 & 370 St. Paul
Gilmour, White, & Co. (in liquidation) 375 St. Paul
Goode, John B. 57 St Sulpice
Harkin & Co. 538 St. Paul
Hiam, William H. 8 German
Nelson & Weod, 29 St. Peter
Ringland, Ewart, & Co. 422 St. Paul
Stirling, McCall & Co. 373 St. Paul, cor St. Sulpice

Small Wares, Dealers in.

Benson, John W. 398 St. Paul
Foulds & Hodgson, 368 St. Paul
Gilmour, White & Co. 375 St. St. Paul
Goode, John B. 57 St. Sulpice
Hiam, William H. 8 Lemoine
Murphy Brothers, 418 Notre Dame
Rafter, John, 67 Lt. Lawrence

Snuff Manufacturers & Dealers.

Dubord, A. & Cie. 227 & 229 St. Paul
Deroche, J. B. 241 St. Paul
Marrin, Paul & Co. 135 McGill
Rattray, J. & Co. 206 Notre Dame

Snuff, Wholesale.

Ferguson, David H. 100 McGill
Joseph, H. & Co. 323 to 327 St. Paul

Soap & Candle Manufacturers.

Alvis, Frs. J. 99 St. Hypolite
Bellis, William A. Marlborough, Hochelaga
Christie & Bellis, 15 St. Constaut
Christie, William, 11 & 13 St. Constant
Darling & Brady, 96 St. Charles Borromee
Hood, Andrew W. 57 Amherst
Kavanaugh, Michael, 39 Chaboillez
Littauer, Samuel, 50 Papineau square
Levick, Henry, 64 Wolfe
Mathewson, John & Son, 10 to 26 Inspector
Morgan, James Vaughan, 23 Hospital
Rigney, Michael, 215 St. Lawrence Main
Smardon, John, 140 St. Urbain
Wright, Robert, 39 St. Nicholas Tollentin

Societies.

AGRICULTURAL AND HORTICULTURAL.

Agricultural Society, County of Hochelaga, —Hugh Brodie, president; François X. Beaudry, vice president; James Smith, secretary & treasurer

Board of Agriculture for L. C.—Hon. L. V Sicotte, president; Major T. E. Campbell. vice-president; George Leclerc, M.D., secretary.

L. C. Agricultural Association—O. Duval, president; W. Bon, 1st vice president; Dr. O. C. Fortier, 2nd vice-president; Geo. Leclerc, M. D, secretary and treasurer; His Worship the Mayor of Montreal, President of Board of Agriculture, president of Board of Arts and Manufactures, Office, 615 Craig

Montreal Agricultural and Horticultural Society District of Victoria.—S. J. Lyman, president; J. E. Pell, secretary and treasurer, Members of the Board of Agriculture, Major Campbell, Hon. S. V. Sicotte, U. Tessier and John Yule

Societies, Benevolent

Asile de la Providence, St. Catherine cor Labelle, sister Philomene, superioress; Sister Amable, assistant
External St. Jacques, St. Denis
Hospice St. Alexis, St. Denis, Sister Vincent, directress
Hospice St. Joseph de la Providence—Mignonne st., for the reception of infirm and sick priests
Institution des Sourdes-Muettes—Coteau Barron, St. Denis street; Sister Marie de Bonsecours, first directress
St. Vincent de Paul's Infant School, Visitation st.; Sister Thomas, first directress
Dispensary of the Sisters of Providence; Sister Marie Josephine, first directress
Association de Bienveillance des Bouchers Canadiens Francais; J. B. Villeneuve, President; Ferdinand Sabourin, Secretary
Association des Dames de charite de L'Asile de la Providence; Miss Luce Cuvillier, president; Mrs. Beliveau, secretary
Association des enfants de Marie Convent de la Congregation; Sister Ste. Justine, directress; Miss Elmire Drummond, secretary
Association des Enfants de Marie, Externat des Dames du Sacre-Caeur, Lagauchetiere street; Mde. T. Francano, religieuse die Sacre-Caeur, superioress; Miss L. Pinsonnault, secretary
Association des Petites Servantes des Pauvres due St. Nom de Marie; Miss L. Lariviere, president; Miss Eliza Malard, secretary
Association St. Antoine; Remi Provost, president; Dominique Contant, recording secretary; Simeon Hudon, assistant secretary
Caisse de Bienveillance de Temperance, Section St. Jacques.—Léon Hurteau, president; Adolphe Gibeau, secretary, Alphonse Desjardins, assistant secretary.
Caisse D'Economie de la Congregation de St. Michel.—Brother Bernard, director; Vital Grenier, collector.
Caisse D'Economie des Instituteurs.—Under the direction of the Department of Public Instruction.
Caisse D'Epargne de St. Roch.—F. X. Lamarche, president; C. Perrin, secretary; J. A. Lapiere, assistant secretary; L. Carle, treasurer; Roch Desjardins, corresponding secretary.
Caisse, D'Epargnes des Petites Servantes des Pauvres.—Miss Lse. Larivière, president; Miss Eliza Marland, secretary; Miss S. Pratt, treasurer.
Caisse de la Section St. Joseph de la Societe de Temperance.—C. S. Cherrier, junior, president; E. C. Rodier, secretary; J. Lafleur, as-

sistant; F. Fresne, treasurer; G. Laurencelle, assistant.

Church Home.—28 Aylmer street. The Very Rev. Dean of Montreal, president; Rev. Canon White, vice-president; Mrs. Macdonald, treasurer; Miss Ross, secretary; Miss Houston, matron superintendent.

English Working Men's Benefit Society.—The Most Rev. the Lord Bishop of Montreal and Metropolitan, patron; Stanley C. Bagg, president; H. Smith, treasurer, Richard Handsley, secretary; John Tressider, assistant secretary; Rev. E. Wood, Rev. Canon White, and Rev. Canon Loosemore, chaplains; Charles Smallwood, M. D., L L.D., physician.

Firemen's Benevolent Association.—Alexander Bertram, president; William H. Hall, secretary; William McRobie, assistant secretary; William Patton, treasurer.

Home and School of Industry.—42 St. Antoine st. Miss Harvey, directress; Mrs. Jane Mitchell, Matron.

Hospital General, or Grey Nunnery.—Foundling st.—Under the direction of the Sisters of Charity or Grey Nuns. Sister Jane Mary Slocombe, superioress; Sister McMullen, asst.

The following institutions are also under the direction of the Sisters of Charity.

St. Joseph's Asylum. Cemetery st.—M. Eléonore Frigon, superioress; Dr. Peltier, physician

St. Patrick's Asylum.—Near St. Patrick's Church—Sister Forbes, superioress.

St. Joseph's Infant School.—St. Bonaventure st.

Nazareth Infant School and Asylum for the Blind.—St. Catherine St. Sister Christin, superioress.

St. Patrick's Home.—Near St. Patrick's Church. For servants out of place and aged females.

The Dispensary of the Grey Nuns.—Founded 1864.

Hotel Dieu De Ville-Marie.—Upper St. Urbain st.—Under the direction of the Hospital Nuns of St. Joseph. Sister Céré dite Mance, superioress; the professors of the French School of Medicine, physicians.

Industrial Rooms.—547 Dorchester st.—Mrs. Wenham, lady superintendent; Miss Rimmer, treasurer; Mrs. Forsyth, secretary; Miss Lemon, matron.

Irish Protestant Benevolent Society.—Thomas Workman, president; G. B. Burland, treasurer; J. Shiannick, recording secretary; Mark Simpson, asst. recording secretary; Howard, Ransom, corresponding secretary.

Charitable Committee.—William Clendinning, chairman.

Immigration.—W. A. Merry, chairman.

Finance.—M. H. Gault, Chairman

La Maternite Lying-In Hospital.—Sister St. Joseph, superioress; Dr. Trudel, physician; The Professors of the School of Medicine and Surgery, consulting physicians.

Magdalen Asylum.—Sherbrooke st. Under the direction and charge of the Sisters of Charity of Good Shepherd. Sister St. Gabriel, superioress; Alf. Nelson, M.D., physician.

Maison des Petites Servantes des Pauvres—St. Urbain st. Miss S. Pratt, superioress

Montreal Dispensary.—195 Fortification lane. *Committee of Management*—William Workman, chairman; George E. Frothingham, Rev. E. Wood, M. A., P. D. Brown, L. Duvernay. *Medical Faculty*—G. P. Girdwood, M.D., G. E. Fenwick, M.D., H. Pelletier, M.D., L. Boyer, M.D., F. W. Campbell, M.D., —— Squire, M. D., T. A. Evans, treasurer; A. N. Rennie, sec.

Montreal General Hospital.—John Redpath, president; the very rev. Dr. Bethune, vice-prediedut; T. B. Anderson, treasurer; R. P. Howard, M.D., secretary. *Committee of Management*—Thomas Morland, F. W. Torrance, Archibald Ferguson, William Lunn, and John Redpath. *Attending Physicians*—Wm. Fraser, M.D., W. E. Scott, M.D., R. P. Howard, M.D., Wm. Wright, M.D., D. C. McCallum, M. D., John Reddy, M.D., R. Craik, M.D., and G. E. Fenwick, M. D.; J. M. Drake, M.D., house surgeon; Ed. Russell, house steward.

Montreal Homœpathic Medical Dispensary.—121 Great St. James st. Hon. James Ferrier, James Baylis, James Muir, Thomas McGinn, G. A. Holland, J. A. Mathewson, directors; F. E. Grafton, secretary-treasurer; John Wanless, M.D., L.F.P.S. Glas., physician and surgeon.

Montreal Ladies' Benevolent Society.—Berthelot st. Mrs. Geddes, 1st directress; Mrs. Ogden, secretary for children; Mrs. Gordon, treasurer; Miss Evans, secretary to society.

Œuvre de la Misericorde—Rev. Mr. Picarde, director

Protestant House of Industry and Refuge—John Redpath, president; Wm. Molson, treasurer; Wm. Brown, secretary and superintendent; Mrs. Macdonald, matron

Protestant Magdalen Asylum—St. Catherine st. H. Vennor, president; Thomas Paton, treasurer; W. Lunn, secretary

Protestant Orphan Asylum—cor St. Catherine & Stanley sts. Mrs. Ross, 1st directress; Mrs. McCord, secretary; Mrs. Cribb, superintendent and matron

Roman Catholic Orphan Asylum—near Recollet church. Mrs. T. Bouthillier, president; Mrs. Maurice Laframboise, secretary; Miss Eulalie Petit, matron

Societe Canadienne des Charpentiers et Menuisiers—George Ducharme, president; Alfred Roy, recording secretary; F. X. Theriault, assistant secretary

Societe Bienveillant de Notre Dame de Bonsecours—P. J. Beaudry, president; Pierre Mathieu, secretary

Societe de Colonisation—Narcisse Valois, president; Alphonse Desjardins, secretary

Society of Ladies of Charity of the St. Patrick's Congregation—Mrs. Vallieres de St. Real, president; Mrs. Sadlier, secretary

Societe St. François Xavier—F. X. Gauthier, president; J. B. Prunchault, secretary

Societe St. Ignace—L. C. Garnier, president; O. Anger, corresponding secretary

Societe St. Michel des Saintes—Edouard Marcille, president; Napoleon Larivee, corresponding secretary

Societe St. Vincent de Paul—President of Council, R. Bellemare; secretary, L. A. H. Latour

St. Andrew's Home—under the management of a committee of ladies—directors, the office-bearers of the St. Andrews Society

St. Patrick's Benevolent Society—T. J. Donovan, president; John Walsh, secretary

Union of Prayers and Good Works—R. Trudeau, president; Rev. Mr. Toupin, treasurer; L. A. H. Latour, secretary: Rev. Mr. Picard, director

FINE DRESS SHIRTS AND COLLARS. W. A. SMITH & Co., MONTREAL.

Union St. Ann—Rev. M. O'Farrell, director; Mrs. John Bailey, secretary

Union St. Jacques—J. B. Allard, president; F. Hudon, corresponding secretary

Union St. Jean Baptiste—Jean Marie Grotte, president; Adolphe Normandin, corresponding secretary

Union St. Joseph—J. A. Plinguet, president; L. Caliste Garnier, corresponding secretary

Union St. Louis—Ignace Boucher, president; Charles Martineau, secretary

Union St. Pierre—E. L. Beaudoin, president; Alphonse Larivee, corresponding secretary

Union St. Roch—P. J. Beaudry, president; F. X. Gauthier, corresponding secretary

University Lying-in Hospital—Mrs. Ross, 1st directress; Mrs. Ostell, 2nd directress; Mrs. Molson, secretary; Mrs. Dr. Macdonnell, treas; Mrs. McBride, matron and midwife; A. Hall, M. D., professor midwifery, McGill college, physician accoucheur; the Medical Faculty of McGill college, consulting physicians

Societies, Religious.

Association des Meres de Familles, Cemetery st. Rev. W. D. Rousseau, director; Mrs. Larammée, secretary

Board of City Missions of the Canada Presbyterian Church: Rev. Wm. Taylor, D.D. president; Andrew Robertson, secretary

Canadian Foreign Missionary Society: John Redpath, president; Thomas M. Taylor, foreign secretary; W. O. Buchanan, recording secretary.

Canada Sunday School Union: J. W. Dawson, LL D. principal of McGill University, president; Rev. John Alexander, corresponding secretary.

Church of the Jesuits: Rev. Fathers L. Sache, rector; F. de Masini, F. Michel, A. Larcher, P. Bertrand LoPinto, B. G. Schneider, F. Berthelet, M. Nash.

Church Society of the Diocese of Montreal: President, the most reverend the Lord Bishop of Montreal; metropolitan honorary counsel, Strachan Bethune; treasurer, T. B. Anderson; secretary, Rev. Canon White, *pro tem.*

Colonial Church and School Society: President, the right rev. the Lord Bishop of Montreal; metropolitan treasurer, A. H. Campbell, Commercial Bank of Canada; secretary, Rev. Wm. Bond, M.A.; assistant secretary, Thos. Evans. Place of meeting, 46 St Bonaventure st.

Churchman's Association: Master, the rev. Philip Wood Loosemore, Canon, Christ Church Cathedral; chaplain, the rev. Wm Ogden, St. John the Evangelist Chapel; secretary, J. Ritchie Ballard; bursar, Francis J. Tate; librarian, John C. Yates

Congregation des Demoiselles de Notre Dame de la Victoire, Eglisse de N. D. de Pitié. Rev. Mr. J. Arraud, director; Miss M. Lefebvre, superioress; Misses H. Desrochers and H. Bélanger, assistants; Miss D. Champoux, treasurer.

Congregation des Filles de l'Immaculee Concention, Eglise St. Pierre. Founded 1849. Philomène Guérin, 1st vice-president; Virginie Malouin, 2nd vice-president; Philomène Pariseau, treasurer; Hélene Lemai, secretary.

Congregation de Marie Immaculée, Eglise St. Jacques. Founded 1862. Rev. Mr. Campion, director; Dr. L. Giard, prefect; Mr. Giroux' secretary; A. Larocque, treasurer.

Congregation de la Tres Sainte Vierge (Marie Immaculée), St. Joseph's church, Cemetery st.: Rev. M. R. Rousseau, director; Miss A. Duchesnau, president; Miss Lamoreux, treas.

Congregation de Ste. Anne, St. Peter's church: R. Father P. Aubert, D D. director; Mrs. J. L. Coursolles, superioress; Mrs. Bourgouin, treasurer; Mrs. Gosselin, secretary.

Congregation de St. Michel, at the chapel of the Christian Brothers, Cotté St. Rev. V. Rousselot, superior; Brother Bernard, director; Liboire Charbonneau, secretary; Chas. Meloche, treasurer; Arsène Bertrand, lay clerk; P. Onésime Lavoie, librarian.

Congregation des Homme de Ville-Marie: Rev. Mr. Giband, director; Elouard Mailloux, prefect; Olivier Giroux, treasurer; Paul Bruchesi, secretary.

Congregation du St. Cœur de Marie, Eglise St. Pierre: Rev. Father Trudeau, director; Joseph Martel, prefect; L. Hurteau, treasurer; M. Benoit, secretary.

Evangelical Union of Scotland: Rev. Angus McPhee, minister.

French Canadian Missionary Society: Lieut.-Col. Wilgress, R.A. president; James Court, treasurer; rev. Henry Henry Wilkes, D.D. rev. J. B. Bonar, honorary secretaries; rev. A. F. Kempt, M.A. secretary.

L'Eveche de Montreal, Cemetery, cor St. Margaret st., off St. Antoine St.: the right rev. Ignace Bourget, Bishop of Montreal; rev. A. F. Truteau, V.G.; rev. J. O. Paré, secretary.

Montreal Auxiliary Bible Society: Hon. James Ferrier, president; Principal Dawson, LL.D. John Mathewson, John Smith, rev. Dr. Taylor, rev. Dr. Wilkes, rev. W. Bond, vice presidents; H. Vennor, treasurer; Alex. Johnson, LL.D. recording secretary; rev. Professor Cornish, corresponding secretary; Rev. James Green, travelling agent; James Milne, general agent and depositary.

Montreal City Mission: Rev. William Taylor, D.D. chairman; Jas. P. Clark, treasurer; rev. Philipp Wolfe, secretary.

Montreal Ladies' Bible Association: Mrs. J. W. Dawson, president; Mrs. David Torrance, treasurer; Mrs. James Ferrier, Jr. secretary.

Montreal Religious Book and Tract Society: H. Vennor, president; Principal Dawson and J. A Mathewson, vice-presidents, Mr. W. O. Buchanan, secretary and treasurer; life governors, Jos. Wenham, John Smith; life directors, Hon. James Ferrier, D. Davidson, T. M. Taylor, J. A. Mathewson, T. M. Thompson, John Leeming, Wm. Nivin, F. W. Torrance; depositary, James Milne.

Œuvre de la Fabrique: Rev. Mr. Granet, president; Joseph Grenier, Hon. Thomas Ryan, M.L.C. and Victor Hudon, churchwardens; rev. Jacques Arrand, treasurer; rev. A. Giband, secretary; E. A. Dubois, bookkeeper; A. Dubord, assistant bookkeeper; J. B. Homier, collector.

Œuvre de la Propogation de la Foi: Council, R. Trudeau, president; L. Beaudry, treasurer; R. Bellemare, secretary; bureau, J. Dufaux, president; A. Larocque, treasurer; F. X. Lauthier, secretary; Rev. Mr. Daniel, director.

Œuvre de la Sainte Enfance: Council, W. C. H.

PAPER COLLARS, WHITE AND COLORED. W. A. SMITH & Co., MONTREAL.

Coffin, president; F. Glackmeyer, secretary; N. Letourneux, assistant secretary; A. Larocque, treasurer; F. X. Lauthier, assistant treasurer. Bureau, A. Larocque, president; Joseph Dufaux, secretary; rev. Mr. Daniel, director.

Sabbath School Association in connection with the Canada Presbyterian Church: F. W. Torrance, president; Laird Paton and William Rowan, vice-presidents; Jas. Walker, treasurer; Wm. Greig, corresponding secretary; Thos. Robin, recording secretary.

Seminary of St. Sulpice, Notre Dame Street.—Rev. D. Grant, V.G. superior; rev. P. Billaudèle, V.G.; J. Arraud, procourator; rev. L. Regourd, rev. L. V. L. Villeneuve, rev. E. Picard, rev. M. Bonnissant, bursar; rev. A. Giband, office curate

Wesleyan Missionary Society: Rev. Jas. Elliott, chairman; James Ferrier, Jr. treasuser; J. A. Mathewson, secretary

Wesleyan Sunday School Union: Rev. James Elliott, president; G. A. Sargison, secretary

Young Mens' Christian Association: J. R. Dougall, president; Alfred Sandham, secretary; J. Ross, assistant secretary and librarian; Jas Stewart, treasurer; rev. C. P. Watson, Mr. John Millen, missionary.

Board of Public Vaccinators.

St. Anns Ward—Dr. Leprohon, cor of Duke and Ottawa, Saturdays from 2 to 3 P.M.

St. Antoine Ward—Dr. Leprohon, cor St. Radegonde and Lagauchetiere, Mondays from 2 to 3 P.M.

East, West, Centre and St. Lawrence Wards, every Saturday, from 2 to 3 P.M., 617 Craig

Dr. Ricard, for St. Lewis Ward, the first Tuesday of each month at No. 577 St. Catherine street (corner of German and St. Catherine streets). For the St. Mary Ward, in rear of the Courch of St. Vincent de Paul, Fullum street, the first Monday of every month. At each place, from 2 to 4 o'clock in the afternoon, Dr. Ricard will vaccinate children of St. James, St. Lewis, and St. Mary's Wards, from 8 to 9 o'clock, a.m., from noon to 1 o'clock p.m., and afternoon from 5 to 6 o'clock, at his office, Nos. 608 and 610 St. Mary street (building of Joseph Belle, near Dalhousie square).

The poor vaccinated *free;* others, 25 cents

Soda Water.

Cousineau, Vital, 189 Panet

Spring Maker.

Clarke, Henry, Grand Trunk, nr Seigneurs

Sofa Springs, Manufacturers of.

Forbes, Archibald H. 107 & 109 Queen

Ives & Allen (H. R. Ives & R. N. Allen) 118 & 122 Queen

Solicitors. Patent Right.

Browne, Dunbar, 66 Little St. James

Browne, John J. sen. Craig

Lighthall, Wm. F. 50 Little St. James

Seymour, Harry, 44 Little St. James

Spice Manufacturers.

Davis, John C. 94 King

Kerry, Brothers, & Crathern, 351 St. Paul, cor St. Sulpice

Spike Maker.

Corron, Oliver, 8 St. Patrick

Spoke and Hub Manufacturer.

Reed, Geo. W. 192 St. Ann st. Griffintown

Stamping and Embroidery.

Footner, Mrs. & Co. 359 Notre Dame

Starch Manufacturers.

Benson, W. T. 35 & 37 St. Peter

Stationers.

Angus & Logan, 354 St. Paul

Beauchemin & Valois, 237 St. Paul

Beaudry & Lefebvre, 3 Place D'Armes hill

Bennett & Co. 27 Great St. James

Brown, William, 72 Great St. James

Cameron, Hugh, 46 Chenneville

Carlisle & Co. 131 St. Joseph

Chapeleau, Zephirin, 174 Notre Dame

Dagg, C. G. 60 St. François Xavier

Dalton, William, 509 Craig

Darling, William & Co. 379 St. Paul

Dawker & Co. 49 St. François Xavier

Dawson, Brothers, (Samuel E, John T. & Wm. V. Dawson) 56, 57 & 59 Great St. James

Fabre & Gravel, 46 St. Vincent

Grafton, F. E. 82 Great St James

Graham, J. Andrew, Cathedral Block, 279 Notre Dame

Graham, Robert & Co. 47 St. François Xavier

Hill, C. 134 Great St. James

Horne, George, 71 & 73 St. François Xavier

Little, Thomas, 605 St. Mary

Martin, P. B. & Brother, (Patrick Martin & John Martin) 663 Craig

Miller, Adam, junr. 33 Bleury

Miller, Robert, 79 St. François Xavier

Murray & Co. 379 Notre Dame

Paralow, John, 442 St. Paul

Payette, Charles, 250 St. Paul

Riddell, Thomas, 54 Great St. James

Rolland, J, B. & Son, 14 St. Vincent

Sadlier, D. & J. & Co. 336 Notre Dame

Sharpley, Rice, 281 Notre Dame

Sutherland, James, 98 Cadieux

Tuttle, E. C. 411 St. Paul

Wilkes, Robert, 441 St. Paul

Worthington, Richard, 30 Gt. St. James

Stationers (Wholesale.)

Angus & Logan, 354 St. Paul

Ascher & Co. 42 St. Sulpice

Buntin, Alex. & Co. 338 St. Paul & 273 Commissioners

Campbell, James, 44 St. John

Darling, Wm. & Co. 30 St. Sulpice

Foulds & Hodgson, 368 & 370 St. Paul

Miller, Robert, 75, 79 & 81 St. Francois-Xavier

Nelson & Wood, 29 St. Peter

For Shirts and Collars, and Paper Collars, go to W. A. Smith & Co., Montreal.

Sadlier, D. & J. & Co. 336 Notre Dame
Watkins, John, 584 St. Mary
Weir, Robert, & Co. 39 Gt. St. James

Statuary.

Baccerini & Co., George, 13 Gosford
Carle, Thomas, 21 Wolfe
Cattelli, Charles, 61 Notre Dame
Gonella, L. 42 St. Dominique
Louis, David, 19 St. Louis
Mavor, Jas. & Co. 111 St. Peter, cor Craig
Vanette, Joseph, Canning St. Antoine

Steamboat and Steamship Lines, and Names of Agents.

American Express Line, John McMartin general agent, 67 Common
American Express Line, H. St. Dizier, ticket agent, 93 Great St. James
Anchor Line, G. & D. Shaw, agents, Royal Insurance Buildings, 2 Common
British Colonial Steamship Co. (Limited) Gillespie, Moffatt & Co. agents, 310 to 316 St. Paul and 251 & 253 Commissioners
Canadian Inland Steam Navigation Co. Alex. Milloy, general agent, 53 Great St. James
Dickinson's Ottawa, Kingston, Montreal, Quebec and Lake Champlain freight and passage line of steamers, office, Lachine Canal Basin
Henderson, James H. proprietors Henderson's through freight line, 99 Common, cor Dalhousie
Lake Champlain Steamers, J. C. Babbitt, general agent, 30 Great St. James
Liverpool, Philadelphia and New York, Phillips & Co. agents, St. Sacrament cor St. Nicholas
McLennan, J & Co. (Montreal & Chicago Line) 5 Custom House square
Montreal and Chicago Line, J. McLennan & Co. proprietors, 5 Custom House square
Montreal Ocean Steamship Co. H. & A. Allan, agents, Common cor Youville
Ottawa River Navigation Co. Captain R. W. Shepherd, president, Ed. Scott, secretary, 153 Great St. James
Richelieu Co's. daily Royal Mail line of steamers J. B. Lamere, general manager, 203 Commissioners
Scott, Edward, secretary, Ottawa River Navigation Co. 153 Great St. James
Royal Mail Line, Alexander Milloy, 53 Great. St. James
St. Lawrence Tow Boat Line, W. T. Davie, agent, 315 Commissioners
Sincennes, J. F. & R., J. Dupre, agent, 203 Commissioners
Sincennes & McNaughton, freight and tug line 203 Commissioners
Steam Elevating & Warehousing Company, A. McDougall, secretary, 7 Common
Tranchemontagne, J. G. proprietor of steamboat *Canada:* office, 5 Common

Steam Engine Manufacturers.

See also Engine Builders.

Bartley, W. P. & Co. (St. Lawrence Engine Works) Mill
Brush, George, 34 King, near Canal Basin
Gardner, Robert, 48 to 54 Nazareth
Gilbert, E. E. Canada Engine Works, 738 St. Joseph
Redmond, Thomas, 570 to 582 William, St. Gabriel locks

Steamers, Ocean.

ANCHOR LINE.

G. & D. Shaw, agents, Royal Insurance Buildings Common

	Tons.	Commanders.
Caledonia	1,400	Jas. Craig
Britannia	1,500	R. Ferrier
United Kingdom	1,255	Jas. R. Burns
Hibernian		

Carrying passengers and freight between Montreal, Quebec and Glasgow, during the season of navigation.

MONTREAL OCEAN STEAMSHIP COMPANY.

Hugh & Andrew Allan, agents, cor of Youville and Common.

Carrying passengers and mails to and from Montreal, Quebec and Liverpool, during the season of open navigation, and to and from Portland and Liverpool during the winter season, by the following steamers:

	Tons.		Tons.
Peruvian	2,600	North American	1784
Hibernian	2,434	Damascus	1,300
Nova Scotia	2,300	Moravian	2,655
Belgian	2,400		

GLASGOW LINE.

Hugh & Andrew Allan, agents, cor of Youville and Common.

Carrying passengers and freight to and from Montreal, Quebec and Glasgow during the season of navigation, by the following steamers;

St. George	1,468	St. Patrick	1,207
St. Andrew	1,432	St. David	1,600

Steamers, River.

AMERICAN DAILY EXPRESS LINE OF STEAMERS TO OGDENSBURG.

Connecting with lake steamers and railroads to all points west. Steamers Empress, Lord Elgin. John McMartin, 67 Canal Wharf.

BAY OF QUINTE AND RIVER ST. LAWRENCE STEAMBOAT COMPANY.

Steamer St. Helen. John F. McCuaig, agent, Nos. 81 and 82 Canal Wharf.

DICKINSON'S OTTAWA & RIDEAU FREIGHT LINE.

Tug Steamers Prescott, England, Erie, Leeds, and Champion.

Passenger and Freight Steamers, City of Ottawa and Bytown. Freight Steamers, Lily, Breeze and John Stewart, and forty eight barges; affording a daily departure for transport of freight between Montreal and Ottawa, and *vice versa.*

IRELAND'S THROUGH FREIGHT LINE.

Steamers Magnet, America, Perseverance, Enterprise. H. W. Ireland, Nos. 81 and 83 Canal Wharf.

JAMES HENDERSON'S FREIGHT LINE, 99 Canal Wharf.

Steamers Brantford and Ranger, and barges.

JACQUES, TRACY & CO., THROUGH FREIGHT LINE, 103, 105, 108 Canal Wharf.

Steamers Huron, Avon, Ottawa, St. Lawrence & Indian, carrying freight between Montreal and ports on River St. Lawrence, Lake Ontario and Lake Erie.

ENAMELED PAPER COLLARS. W. A. SMITH & CO., MONTREAL.

LAPRAIRIE STEAMERS.
Bonsecours Wharf, opp. Jacques Cartier's square.
The Beaver leaves Laprairie and Montreal every day.

LONGUEUIL FERRY BOATS.
Captain Lespérence, Longueuil; Captain Bourdon, Commander.
The Hochelaga or Ste. Marie leaves every hour 5 a.m. to ½ past 7 p.m., to and from Hochelaga ferry and Longueuil.

MONTREAL AND CHICAGO LINE OF STEAMERS.
Brockville, Bristol, North and East. John McLennan, agent, 5 Custom-house square.

MONTREAL AND OTTAWA FORWARDING CO.
Steamer Arctic, and barges. Isaac Bonner, agent; office, 85 Canal Wharf.

MONTREAL AND OTTAWA FREIGHT LINE.
Steamer Buckingham. D. B. Lee, agent, No. 82 Canal Wharf.

MONTREAL SALABERRY STEAM NAVIGATION COMPANY.
Office at Hon. L. Renaud's.
Carries passengers and freight to and from Montreal and Dundee and intermediate ports.

OTTAWA RIVER NAVIGATION COMPANY.
Office, 103 Great St. James.
R. W. Sheperd, President; Edward Scott, Secretary.
Between Montreal and Ottawa and intermediate place, via Lachine Railway, by steamers Prince of Wales and Queen Victoria.

RICHELIEU COMPANY.
Office, 203 Commissioners
J. B. Lamere, general manager.
Daily Royal Mail Line of steamers between Montreal and Quebec, and the regular line between Montreal and Three Rivers, Sorel, Chambly, Terrebonne, and other intermediate ports, by steamers, Montreal, Europa, Quebec, Napoleon, Columbia, Chambly, Terrebonne and L'Etoile, from Richelieu Pier, opposite Jacques Cartier square.

ROYAL MAIL LINE.
Office, 53 Great St. James.
Alexander Milloy, agent.
Forming a direct line between Montreal, Kingston, Toronto, Hamilton, Niagara and Lewiston, consisting of the first class steamers Grecian, (iron) Captain Hamilton; Spartan, Captain Howard; Kingston, (iron) Captain Dunlop; Passport, (iron) Captain Kelly; Magnet (iron) Captain Fairgrieve; Champion, Captain Swales.

SINCENNES & MCNAUGHTON'S LINE.
Office, 203 Commissioners.
From Ottawa to Lake Champlain, Troy and Albany, N. Y., consisting of the steamers Whitehall, Rose, Sorel and J. Redpath. Tug line, Lincoln, Champlain and Star; also 30 first class barges. Managers, J. F. Sincennes, Sorel, W. McNaughton, Montreal, M. McNaughton, Ottawa.

J. F. & R. SINCENNES TUG LINE.
Champlain & Lincoln, office, 203 Commissioners.
Tranchemontagne, J. G., forwarder from Quebec, Montreal, and United States, proprietor of steamer *Canada*, propeller *Echo*, and twelve first-class barges—office, 5 Common

Steam, Gas, & Water Tube Manufacturers.

Kinmond, W. L. & Co. 4 Exchange Court, 10 Hospital

Steam Pumps, Manufacturers of.

Brush, George, 34 King, near Canal Basin

Steel Ferrules, Manufacturers of.

Kinmond, W. L. & Co. 4 Exchange Court, 10 Hospital

Steel Plough Moulds, Manufacturers of

Kinmond, W. L. & Co, 4 Exchange Court, 10 Hospital

Steel, Wholesale.

Hutton, James & Co. 17 St. Helen
Round, John & Son, 13 Lemoine
Round, Wm. C. manager in Canada
Walker, Joseph, 21 St. John

Stevedores.

Bouchard, Bernard, 46 Beaudry
Butler, Jeremiah, 77 College
Crowley, James, 136 Vitre
Dwyer, Patrick, 77 College
Foley, Mathew, 43 St. Maurice
Harkins, Peter, 22 Basin
Laverty, Hugh, 16 Grey Nun
Leahy, Michael, 43 St. Patrick.
Legoff, Benoit, 157 St. Urbain
Lynch, Patrick, 44 Inspector
Michaud, George, 174 Dorchester
Ogilvie, William, 178 Wellington

Stone Masons.

Ball, Robert, 109 Papineau road
Boisseau, Joseph, 54 St. George
Brook, William, 468 St. Dominique
Bourgeois, Hyacinthe, 52 Mignonne
Briquer, Paul, 293 St. Nicholas
Bruneau, Leon, 244 Mignonne
Caron, Joseph, 179 St. Urbain
Cote, Leon, 292 Visitation

Stoneware.

Farrar, G. H. & Co. 28 St. Henry

Stone Works.

Canada Stone and Marble Works, R. Forsyth, 552 William, St. Gabriel locks

Storage.

Bourdon, Antoine, 324 Seigneurs
Bryson, T. Maxwell, 53 St. Francois-Xavier

Stoves, Parlor and Cooking, (Manufacturers of and Dealers in.)

Beard, J. G. & Co. 139 Great St. James
Benoit & Letourneux, 259 to 265 St. Paul
Béliveau L. J. & Co. 297 & 299 St. Paul
Charlebois, A. & Co. 438 St. Paul
Crevier & Poitras (Toussaint Crevier & Edouard Poitras) 66 Great St. James
Evans, J. H. 463 St. Paul
Hagar, George & Co. 520 & 522 St. Paul
Haldimand & Co. 255 St. Paul
Ives & Allen (H. R. Ives & R. N. Allen) 118 to 122 Queen
Kerr, Robert & Co. 209 McGill

Lepage, Germain, 210 St. Paul
McCulloch, William, 8 Victoria square
Martin, John, 25 & 27 St. Antoine
Meilleur & Co. 526 Craig
Moody, Archibald, (second hand) 41 St. Antoine
Munroe, Daniel, 61 Lagauchetiere
Prevost, Amable & Cie. 215 & 217 Commissioners
Prowse & McFarlane (Geo. R. Prowse & James McFarlane) 128 Great St. James
Rodden, Wm. & Co. (Wm. Rodden & Wm. Clendinning) 165 to 179 William, Sale Rooms, 118 & 120 Great St. James
Rogers & King, 645 Craig
Ryan, C. 38 Victoria square
Sancer & Frére, 283 & 285 St. Paul
Soly & Courtois, 137 Mill
Warminton, R. Jun. 10 Victoria square
Warminton, R. (Estate of) 106 McGill

Straw Bonnet Cleaners.

Ketchum, George, Fortification Lane
Quinn, Mrs. C. 387 Notre Dame

Straw and Felt Hats. Manufacturer of.

Barter, John, 753 Craig

Straw Goods.

Madonald, de B. & Co. 19 St. Helen
May, Thomas & Co. 480 St. Paul
Simpson, Alexander, 84 St. Lawrence
Thayer, Jesse, jun. 540 St. Paul

Sugar Merchants, (Wholesale.)

Mitchell, Kinnear & Co. 7 St. Helen

Sugar Refiners.

Molson, John H. R. & Bros. (Town Agency) Bonaventure, cor Cemetery, offices, 222 & 226 St. Mary
Redpath, John & Son (John Redpath, Peter Redpath, G. A. Drummond & J. J. Redpath) office, Royal Insurance Buildings

Surgical Instruments.

(*See Chemists and Druggists.*)

Surveying Instrument Maker.

Sanders, Henry, 141 Great St. James

Surveyors.

(*See also Provincial Land Surveyors.*)

Regnaud, T. J. V. 17 St. Dominique
White, James, St. Patrick, nr Centre
Williams, F. L. Magdalen

Superintendent. G. T. R. Telegraph Line.

Dean, Stephen B. 107 Nazareth

Superintendent Lachine Canal.

Bisset, Alexander, office, Lachine Canal Basin

Superintendent M. O. S. S. Co.

Barclay, John, 229 Dorchester

Syrups, (Wholesale)

Miller, Chas. D. 102 St. François Xavier

Tailors' Trimmings (Wholesale)

Evans, James S. & Co. 146 McGill & 9 Longueil lane
Kortosh, Myer, 523 St. Paul
Landers, Julius & Co. 464 & 466 St. Paul
Moss, S. H. & Co. 5 & 7 Recollet

Tailors and Drapers.

Merchant Tailors marked thus (*).

*Adams, William, 10 Great St. James
*Anderson, J. D. 124 Great St. James
Bates, William, 10 St. Germain
Beauchamp, Moise, 726 St. Catherine
Benoit, Joseph, 63 Notre Dame
Benton, Richard, 82 Bleury
*Bergin, Michael, 191 McGill
*Bienvenu, Bruno, 256 St. Paul
Bourque, Pierre, Pascal, 77 Vitre
Bradshaw, William, 38 Inspector
Brannin, Kyran, 79 McCord
Brodeur, Isaie, 213 St. Dominique
Brown, Joseph, 61 Hermine
*Campbell, John, 142 Great St. James
*Carson, Andrew, 58 Great St. James
*Cinq Mars & Co. 464 Notre Dame
Creighton, James, 566 Lagauchetiere
Cretien, Joseph, 291 St. Lawrence
Cuiskelly, Edward, cor Craig and Gain
Cusack, John, 154 McCord
Darling, Robert, 878 Dorchester
Demers, Andre, 217 St. Dominque
Dwyer, John, 44 Craig
Ford, John, 107 Craig
*Galbraith & Brown, (John Galbraith and George Brown) 110 Great St. James
Gauthier, Edouard D. 207 Notre Dame
Gauthier, Moise, 241 Notre Dame
Gauthier, P. B. 232 St. Paul
*Gibb & Co. (James D. Gibb, & Ramon Beaufield) 50 Great St. James
Goltman, Samuel, 112 Great St James
Grenier, C. 273 St. Lawrence Main
Higginbotham, Samuel, 377 St. Dominique
Hoffman, John N. 68 St. Urbain
Hoggard, Geo. 5 Tirowen Place, 137 St. Constant
*Johnston, J. A. Place d'Armes chambers, Place d'Armes
Johnson, William, 587 St. Mary
*Kennedy, J. G. 60 St. Lawrence Main
*Lahaye & Co 274 St. Paul
*Larrue, A. 86 Notre Dame
*Lavender, Henry, 595 Notre Dame
*Leithead, J. B. 99 St. Antoine
*Leonard & McKinnon, (Francis Leonard & John McKinnon) 136 McGill
*Loiselle, F. X. 52 St Lawrence Main
McCrum, S. 562 St. Mary
McEwen, James, 151 St. Bonaventure
*McIntyre, Daniel, 211 McGill
*McMillan & Carson, James & David McMillan & James Carson) 148 & 150 McGill
*Malo & Ritchot, 253 Notre Dame
*Mann & Son (David & Wm. Mann) 139 McGill
Maynard, William, 96 St. François Xavier
*Moss & Cinq-Mars (Wm. Moss & Chas N. Cinq-Mars, 241 McGill
*Muir, James, 145 Great St. James

Murphy, Patrick, 116 McGill
Murray, M. 546 St. Mary
Myers, Maurice, 133 St. Urbain
O'Connor, John, 53 & 55 St. John
•Patton, Thos. & Bro. (Thos. & John Patton) 203 McGill, cor Recollet
•Rafter, J. G. 31 St. Lawrence Main
•Rogers & Samuel, 245 Notre Dame
•Ryan, Michael, 19 Place d'Armes
•Seath, Robert, 143 & 145 McGill
•Spearpoint, W. E. 32 Victoria square
•Stafford, W. A. 331 Notre Dame
Tuff, David, 66 St. Urbain
•Turgeon & Brother (Edmond & Theophile) 213 McGill

Tanners & Curriers.

Bourgouin & Son, 302 Visitation
Brown & Childs, 32 St. Peter
Brown, William, 96 Champ de Mars
Cadotte, Joseph, Cote des Neiges
Chapeleau, Onésime, Beaudry, nr Robin lane
Charlebois, Charles, 722 St. Catherine
Chartrand, George, 187 Panet
Clement, Augustin, 86 Panet
Cowie, John, 375 St. Antoine
Cyr, Isidore, 16 Lafountaine
Ecroyd, Thomas, 154 William, cor Ann
Ford, Matthew, 309 Seigneurs
Galibert & Co. St. Catherine, cor Colborne ave
Hall, John, 5 Hanover Terrace, 85 Bleury
Moseley & Ricker, 510 St. Paul
Porter, Henry, 420 Visitation
Shaw, F. & Brothers, (Tannery, Roxton, Waterloo,) office, 14 Lemoine
Valois, Narcisse, 64 St. Antoine

Taxidermist.

Craig, Charles A. 135 St. Urbain

Teas and Sugars. (Wholesale.)

See also Grocers.

Austin, James & Co. 22 St. Maurice
Chapman, Henry & Co. 22 St. John, cor Hospital
Childs, George & Co. 20 St. François Xavier
Converse, Colson, & Lamb, 25 St. John
Douglas, James & Co. 508 St. Paul
Fitzpatrick & Moore, 4 Lemoine
Forester, Moir, & Co. 21 St. Helen, cor Recollet
Fraser, Hugh & Co. 47 St. Sacrament
Gear, Henry John, 48 St. Peter
Hudon, E. Fils & Co. 260 St. Paul
Hudon, Victor, 204 St. Paul
Hutchins, Benjamin 188 McGill
Kingan & Kinloch, St. Peter cor St. Sacrament
Kingan, Winning & Mair, 389 St. Paul
Law, Young & Co. 58 Wellington cor Queen
Leeming & Buchanan, 35 Lt. Nicholas
Maitland, Edward Tyler & Co. (Robert Smith Tylee) 15 Hospital
Masson, D. & Co. 31 St. Peter
Mathewson, J. A. & H. 202 McGill
Morin, Houle & Co. 449 Commissioners
Nivin, William & Co. 34 St. Sacrament
Prevost, Amable & Co. 266 St. Paul
Robertson & Beattie, 124 McGill
Robertson David, 36 St. Peter
Ross, P. S. & Brother, 10 Grey Nun
Roy, Adolphe & Co. 227 Commissioners
Schneider & Bond, 186 McGill
Sinclair, Jack & Co. 30 St. Peter
Thompson, Murray & Co. 42 St. Sacrament
Thurber, Alexander & Co. 504 St. Paul
Tiffin, J. & Sons, 318 St. Paul
Torrance, David, & Co. 507 St. Paul
Torrance, James & Co. 27 St. Sacrament
Urquhart, Alexander & Co. 44 St. Peter
Withers, Joy & Co. 24 & 26 St. John

Teas, Sugars, &c., Wholesale & Retail

Acton, George, 108 St. Maurice
Adams, James D. 257 St. Lawrence
Archambault, C. C. 109 St. Paul
Archambault, O. & Co 109 St. Paul
Baillaigeon, Joseph, 458 St. Mary
Baird & Crawford, 123 Great St. James
Barcelo, Joseph E. 207 Dorchester
Barnett, Peter, 578 St. Catherine
Beauchamp, E. 437 Lagauchetiere
Benallack, H. J. Bonaventure Building, 20 Victoria square
Biron, Samuel, 220 McGill
Blackadder, Thomas, 134 McGill
Blacklock, John, 181 St. Lawrence
Boyd, James, 90 St. Antoine
Brown & Dunning, 378 Notre Dame
Burke, John, 32 St. Maurice
Burke, Michael, 203 St. Antoine
Bury & Hayes, 144 McGill
Chapeleau, Thomas, 133 St. Dominique
Chaput, L. & Co. 429 Commissioners
Charbonneau, Louis H. Bleury, cor Jurors
Cloran, Joseph, 370 St. Joseph
Cloutier, Seraphin, 83 St. Joseph
Colquhon, Alex. 207 St. Mary
Courcelles, Remi, 419 St. Catherine
Curran, James & Brother, 92 Colborne
Cutler, John, 737 Craig
Daigle, Clement, 383 St. Joseph
Delaney, Wm. & Arthur, 58 Jurors
Donohue, Timithy, 161 St. Paul
Doray & Renaud, 123 St. Paul
Dufresne & McGarity, 228 Notre Dame
Duhamel, Amable, cor Napoleon & Visitation.
Dumouchel, Alfred & Co. 613 St. Mary
Dupras, Calixte, 34 St. Mary
Elliott, John, 194 St. Paul
Emond, J. B. 272 Craig
English, S. 392 Notre Dame
Fauteux, Edouard, Panet, cor Nonancourt
Feron, John, 28 St. Alexander
Feron, Martin, 90 Bleury
Filiatrault, Octave, 32 Beaudry
Fogarty, Timothy, 599 St. Joseph
Foster, Robert, 173 McGill
Franck, J. C. & Co. 25 Hospital
Frappier, Joseph, 36 St. Bonaventure
Gaberty, D. 311 Commissioners
Giraldi, Serafino, 229 Commissioners
Goulet, Joseph M. 201 St. Mary
Goyette, J. B. S. cor Dorchester & Papineau Road
Grace, Patrick, 589 St. Mary
Graham, Geo. 99 Great St. James
Grant, William W. 55 Aylmer
Gravel, Frères, Craig, cor St. Lawrence
Henault, Louis H. 674 St. Joseph
Hutshison, John, 72 Notre Dame
Johnston, John, 231 Dorchester
Kerens, Daniel, 181 Vitre
Koester, Brothers, 202 St. Antoine

Lamb, Thomas, 385 St. Mary
Laramée, Joseph E. 752 St. Catherine
Larkin, Patrick, Murray cor Ottawa
Laverty, Joseph, Bleury, cor St. Bernard
Leblanc, Germain, St. Paul, cor Jacques Cartier square
Legendre, Edmond, 179 St. Lawrence
Leggatt & Ray, 443 Notre Dame
Levesque, Joseph, 43 St. Bonaventure
Little, Thomas, 605 St. Mary
Lunan, Henry, 623 St. Mary
Lyman, William, 341 St. Lawrence
Lynch, Lawrence M. 274 St. Joseph
Maguire & Co. 285 Commissioners
Macleod, Alexander & Co. 344 Notre Dame
McDonald, John, 167 St. Lawrence
McGibbon, Alexander, (Italian Warehouse,) 69 Great St. James
McGibbon, William, 218 Notre Dame
McKay, Duncan N. 684 Dorchester
McLaren, William D. 247 St. Lawrence
McNamara, Daniel, 369 St. Joseph
McNiece, James, junr. 44 St. Paul
McShane, Richard, 152 Wellington
Maher, John, 138 St. Bonaventure
Mansfield, William, 60 Bleury
Malone, William, junr. 144 Vitre
Mercier, J. O. 137 St. Paul
Marchand, Edmond, 398 St. Joseph
Mercier, Pierre A. 291 St. Paul
Mercier, T. A. cor Seigneurs and Centre
Mongeon, & Co. 188 St. Lawrence
Montmarquet, Pierre C. 227 St. Nicholas Tollentin
Moore, Terence, 188 St. Bonaventure
Mullin & Healy, cor Commissioners and McGill
Murphy, Bartholomew, 26 Aylmer
O'Connell, Thomas, 309 William
O'Loughlin, Martin, 120 Prince
O'Neil, John, 1 Chaboillez square
O'Reilly, Frank C. 61 Mountain
Paul, Henry, 358 St. Joseph
Peguain, Charles. 80 Dalhousie
Perrault, Jacques, 265 St. Nicholas Tollentin
Perrault, Leon, 496 St. Catherine
Perry, M. L. & Co. 75 St. Lawrence
Proctor, Charles D. 147 McGill
Robertson, & Co. 538 St. Joseph
Russ, William, 271 Mignonne
Ryan, Patrick, 567 St. Mary
St. Jean, David, 12 St. Radegonde
St. Mars, Frédéric, 340 St. Catherine
Shannon, A. & D. 102 McGill
Shannon, John, 26 Hermine
Shannon, Neil, 455 Commissioners
Seebold, John G. 408 Dorchester
Seney, Stanislas, 388 St. Catherine
Slevin, John, 623 Craig
Small, E. A. & H. A. Mountain, cor Bonaventure
Smith & Cox, 232 St. Joseph
Stewart, Alexander, 24 Chaboillez square
Stewart, John, 600 St. Joseph
Thompson, John, 204 St. Paul
Tierney, John, 498 William
Tiffin, H. 580 St Mary
Tomkins, H. N. 209 St. Lawrence
Toner, James, 68 St. Dominique
Villeneuve & Lacaille. 200 St. Paul
Villeneuve, Nazaire, 67 St. Mary
Villeneuve, Philias, 192 St. Mary
Walsh, Anthony, 1 to 7 St. Antoine
Warren, Robert, 204 Bleury
Westgate, Douglas4 Côte St. Paul
Willcott, Andrew, 199 Bleury
Willison, Henry, 4 Philips square
Wilson, James Barr, 117 Vitre
Wilson & McIntosh, 149 Vitre

Telegraph Companies.

Montreal Telegraph ———— superintendent; assist. supt., H. P. Dwight, office Exchange Buildings, Toronto, C. W.; James Daker, secretary; 12 & 14 St. Sacrament
U. S. Telegraph Co. William R. Smith, manager, 59 St. François Xavier
Vermont & Boston Telegraph, Co. White River Junction, H. H. Pattee, agent, 55 St. François Xevier

Telegraph Operators.

Badger, F. H. City Hall
Dingman, D. J. 4 Terrace, St. Jean
McPhee, J. R 159 German
Pike, John Henry, 521 St. Bonaventure

Theatre.

Theatre Royal, J. W. Buckland, Lesse, Cote, nr Craig

Threshing Machines.

Rodier, C. S. 62 St. Martin
Smith, John, St. Gabriel Locks
Paige, B. P. 90 Wellington

Thread, (Wholesale.)

Brook, Jonas & Brothers, Alex. Arthur, agent, 416 St. Paul
Finlayson, Bousfield, & Co. (Shoe Thread,) J. T. Hope & Co. agents, 315 St. Paul

Tide Surveyor.

Fletcher, H. 554 Lagauchetiere

Tie Inspector.

Hayes, Daniel, 2 Torrance Terrace. Aqueduct

Timber Brokers,

McClymont, William, 153 Great St. James
Barsalou, E. 63 Cemetery

Tin Copper & Sheet Iron Workers.

Bisson, J. B. E. 219 St. Lawrence
Chanteloup, Ernest, 587 Craig
Crevier & Poitrast (Toussain Crevier & Edouard Poitras) 66 Great St. James
Davidson, Thomas, 269 Notre Dame
Dunbar, William S. 8 St. François Xavier
Gillespie, James, 601 Craig
Holmes, Samuel, 233 & 235 St. Paul
Lewis, H. N. 465 St. Mary
Martin, John, 25 & 27 St. Antoine
Meilleur & Co. 526 Craig
Prowse & McFarlane, (George R. Prowse, and James McFarlane) 128 Great St. James
Singleton, William, 59 St. Antoine
Warminton, R. (Estate of) 106 McGill
Yon, George, 241 St. Lawrence Main

FINE DRESS SHIRTS AND COLLARS. W. A. SMITH & CO., MONTREAL.

Tin, Sheet Iron, &c.

Bisson, J. B. E. 219 St. Lawrence
Cadoret, J. & Brother, 789 Craig
Charlebois, Daniel, 108 St. Antoine
Crevier & Poitrass, 66 Great St. James
Davidson, Thomas, Cathedral block, 269 Notre Dame
Dednam, Thomas, 34 Bleury
Gillespie, James, 601 Craig
Hagar, George & Co. 520 St. Paul
Hall, Kay & Co. Young's buildings, 92 McGill
Houlé, Ovide, 544 St. Mary
James, William, 816 St. Catherine
Longpré Daniel, 42 St. Lawrence
Louis, Henri N. sen, 465 St. Mary
Lussier, Joseph, 18 St. Claude
Meilleur & Co. 526 Craig
Prowse & McFarlane, 128 Great St. James
Ryan, Cornelius, Victoria building, 38 Victoria square
Sancer & Frerè, 283 St. Paul
Warminton, R. 106 McGill
Warminton, R. jun. 10 Victoria square
Yon, George, 241 St. Lawrence

Tin and Tinners' Stock, Wholesale.

Crathern & Caverhill, 349 St. Paul
Hall, Kay & Co. 92 McGill, Young Buildings
Robertson, James, 128 Queen
Snowdon, C. C. & Co. 454 & 456 St. Paul
Winn & Holland, 34 Foundling

Tinsmiths.

Baird, James, 153 Wellington
Baritho, Alexis, 690 St. Lawrence
Belanger, Alexandre, 129 College
Bisson, J. B. E. 219 St. Lawrence
Brouillet, Maurice, 28 Visitation
Brown & Napier, 675 Craig
Cadoret & Brother, 789 & 791 Craig
Campbell, James, 107 Mountain
Campbell, James, 125 Wellington
Chanteloup, Ernest, 587 Craig
Charlebois, Daniel, 108 St. Antoine
Cocker, Thomas, cor Centre & Conde
Consigny, Joseph, 157 College
Constantineau, Gédéon, 130 St. Joseph
Cote Cleophas, 129 Dorchester
Crevier & Poitras, 66 Great St. James
Dednam, Thomas, 34 Bleury
Dion, Antoine, 61 St. Constant
Dunbar, W. S. 8 St. François Xavier
Ferns, James, 84 Craig
Gillespie, James, 601 Craig
Grenier, Vital, 268 St. Lawrence
Holmes, Samuel, 233 St. Paul
Houle, Ovide, 544 St. Mary
James, William, 816 St. Catherine
Kearney & Brothers, 4 Dollard
Kearney, Michael, 15 Victoria square
Lapierre, Louis, 167 St. Paul
Longpre, Daniel, 42 St. Lawrence
Louis, Henri N. sen. 465 St. Mary
Lussier, Joseph, 18 St. Claude
McCulloch, William, 8 Victoria square
Majeau, Cyprien, 622 St. Catherine
Major, J. B. Bleury cor Dorchester
Pavley, F. 430 St. Mary
Prowse & McFarlane, 128 Great St. James
Rastoul & Boyte, 233 St. Joseph
Rolland, F. 279 St. Lawrence Main
Ryan, C. 38 Victoria square
St. George, T. & Co. 104 St. Lawrence
Villemaire, Edouard, 24 Jacques Cartier square
Villemaire, Ovide, 37 Jacques Cartier square
Warminton, R. 106 McGill
Warminton, R. junr. 10 Victoria square
Yon, George, 241 St. Lawrence

Tinware.

Chanteloup, Ernest, 587 Craig
Charlebois, Daniel, 108 St. Antoine
Crathern & Caverhill, 349 St. Paul
Crevier & Poitras, 66 Great St. James
Davidson, Thomas, Cathedral Block, 269 Notre Dame
Dednam, Thomas, 34 Bleury
Gillespie, James, 601 Craig
Grenier, Vital, 268 St. Lawrence
Hall, Kay & Co. Youngs Buildings, 92 McGill
Houle, Ovide, 544 St. Marys
James, William, 816 St. Catherine
Major, J. B. 120 Bleury
Martin, John, 25 St. Antoine
Meilleur & Co. 526 Craig
Prowse & McFarlane, 128 Great St. James
Reed, Geo. W. 541 Craig
Ryan, C. Victoria Buildings, 38 Victoria square
Villemaire, Louis, 197 St. Paul
Warminton, R. 106 McGill
Warminton, R. Jun. 10 Victoria square
Yon, George, 241 St. Lawrence

Tobacco Pipe Manufacturers.

(*See Pipe Manufacturers.*)

Tobacco Manufacturers.

Archambault, Frauçois Xavier, 43 St. Mary
Dubord, A. & Co. 227 St. Paul
Henry & Swain, 276 St. Paul
Lafreniere, C. 202 St. Paul
Lavigne, Joseph, 82 St. Lawrence
McDonald Brothers, & Co. 163 Water
Morrin, Paul, & Co. 135 McGill
Moor, D. W. 90 Wellington
Starke, Smith, & Co. (George Starke & William Smith) 88 & 92 King
Turgeon, L. O. 208 St. Paul
West, Brothers. 7 St. John

Tobacconists.

(*See also Cigars and Tobacco.*)

Beaudriault, C. 175 Lagauchetiere
Bourgouin, Leandre, 2 St. Felix
Brahadi, S. 277 Notre Dame
Briere, François X. 111 St. Paul
Carpentier, Joseph, 442 St, Joseph
Charbonneau, A. 360 St. Catherine
Choquette, Napoleon, 270 St. Joseph
Clement, Gregoire, 77 St. Joseph
Close, James, 512 Craig
Desnoyers, A. Beaudry nr Ontario
Desroche, J. Bte. 241 St. Paul
Dubeau, Charles, 217 St. Lawrence Main
Dubord, A. & Cie. 227 & 229 St. Paul
Dufresne, P. 88 St. Lawrence Main

PAPER COLLARS, WHITE AND COLORED. W. A. SMITH & CO, MONTREAL.

Dupius, Pierre, 208 St. Lawrence
Frankl n, George, 690 Craig
Friedlander, E. 188 Fortification Lane
Gaudean, André, 86 St. Elizabeth
Gentle, W. S. 8 St. Eloi
Gigrière, Léon, 5 Jurors
Guilbault, Maxime, 7 Water
Hauty Francis, 116 Notre Dame
Henry, Philip, 308 Notre Dame
Jacobs, H. & Co. (Henry, Jacobs & Michael Michaels.) 177 McGill
Lourendeau, Antoine, 23 Labelle
Lewine, G. 82 St. Lawrence Main
Mannhan, William, 462 St. Mary
Melancon, Freres, 362 St. Joseph
Montrain, Frederick, 275 Sanquinet
Mosby, William, 109 Versailles
Muir, John, 3 Bleury
Oppenheimer, E. 525 St. Mary
Pagels, Frederick, 115 Great St. James
Paterson, William, 233 McGill
Pinsonnault, W. 248 Lagauchetiers
Queen, John, St. Lawrence
Rattray, J. & Co. 206 Notre Dame
Renaud, Charles, 95 St. Mary
Rheaume, O. 34 St. Gabriel
Runkel, Jacob, 435 St. Mary
Runkel, Myer, 117 Papineau road
St. Martin, Joseph, 167 Fullum
Shay, James, 316 St. Joseph
Smilay, Samuel, 124 Notre Dame
Swain, Henry, 19 St. Lawrence, Main
Trudel, Mrs, Amelia, 156 Lagauchetiere
Tupuis, Pierre, 208 St. St. Lawrence, Main
Turgeon, L. O. 208 St. Paul
Turner, Isaac, 417 St. Mary
Valiquette, Stanislas, 40 Amherst
Warren, John, 217 & 219 Notre Dame
West Brothers, 9 St. John
Weston, William H. 60 Great St. James

Tobacconists' Sundries. Wholesale.

Ascher & Co. 42 St. Sulpice
Eaves, William, 96 St. François Xavier
Ferguson, David H. 100 McGill
Forester, Moir & Co. 21 St. Helen, cor Recollet
Goode, John B. 57 St. Sulpice
Joseph, H. & Co. 323 to 327 St. Paul
Kingan, Winning & Mair, 389 St. Paul
Leeming & Buchanan, 35 St. Nicholas
Thayer, Jesse, Jr. 540 St. Paul
Wilkes, Robert, 441 St. Paul

Tobacco, Snuff, &c.

Brahadi, Samuel, Cathedral Block, 277 Notre Dame
Dubord, A. & Co. 227 St. Paul
Dufresne, Pierre 88 St. Lawrence
Farrell, William, 315 St. Paul
Ferguson, D. H. 100 McGill
Filiatrault, Cyrine, 11 Jacques Cartier square
Henry, Philip, 308 Notre Dame
Henry & Swain, 276 St. Paul
Jacobs, H. & Co. 177 McGill
Lavigne, Joseph, 82 St. Lawrence
McDonald, Brothers & Co. 163 Water
Pagels, Frederick, 113 Great St. James
Paterson, William, 233 McGill
Poutrain, Xavier, 318 St. Paul
Rattray, J. & Co. 206 Notre Dame
Swain, Henry, 17 St. Lawrence
Turgeon, Louis Olympe, 208 St. Paul
Warren, John, 217 Notre Dame
West, Brothers, 7 St. John
Weston, William Henry, 60 Great St, James
White, Michael, 468 St. Joseph

Tow Boats

St. Lawrence Tow-boat Co., Wm. T. Davie, 315 Commissioners
Sincennes, J. F. & R. 203 Commissioners, J. Dupre, agent

Toys,

(See also Fancy Goods.)

Agnew, S. A. 294 Notre Dame
Black, Henry G. 232 McGill
Boyce, J. R. 63 & 65 Great St. James
Bruce, Charles, 56 St. Lawrence Main
Davison, D. S. & Co. 429 Notre Dame
Holland, George A. cor St. François Xavier & Notre Dame
Holland, Richard, 266 Notre Dame
Humphreys, Mrs. Elizabeth, 878 St. Catherine
Milton, Thomas, 262 Notre Dame
Noack, Robert C. 248 Notre Dame
Raymore, J. F. & Co. 292 Notre Dame
Sharpley, Rice, 281 Notre Dame
Simpson, Wm. 172 St. Lawrence Main
Trigg & Co. 270 Notre Dame
White, Michael, 168 St. Joseph
Williamson, Mrs. Alexander, 40 St. Joseph

Toys, Wholesale.

Ascher & Co. 42 St. Sulpice
Benson, John W. 398 & 400 St. Paul & 9 Custom House square
Baukhage, Beak & Co. 481 St. Paul
Foulds & Hodgson, 368 & 370 St. Paul
Nelson & Wood, 29 St. Peter
Wilkes, Robert, 441 St. Paul

Traders.

Amiot, George, Cote St. Louis
Andre, Jean Baptiste, 43 St. Dominique
Archambault, Edouard, 226 Montcalm
Aymongue, Samuel, 8 St. Paul
Barbeau, Hyacinthe, 36 St. Lawrence, St. J. Bte. Village
Barbier, Benjamin, 175 St. Bonaventure
Barrette, Mrs. Olive, 212 Lagauchetiere
Barrette, Oliver, 214 Lagauchetiere
Bauvais, Louis, 192 St. Joseph
Bazinet, Antoine, Long Point
Bazinet, J. Bte. 16 Napoleon
Bazinet, Jean D. 31 Bonsecours Market
Beaudouin, Joseph, 303 Craig.
Beaudry, Onesime, 326 Amherst
Beliale, Theophile, 135 Beaudry
Belanger, Zephirin, Beaudry, nr Ontario
Benoit, Pierre, 172 Wolfe
Blache, Isidore, 18 Wolfe
Blain, Michel, 193 Panet
Blanchard, Francois, 4 Bonsecour Market
Boismenu, Luc, 2 Bonsecours Market
Bonner, John, 28 Brock
Bonneville, Sylva, Côteau St. Augustin
Bouthillier, Antoine, 20 Amherst

Bouthillier, Antoine, 17 Wolfe
Boyce, John, 247 Dorchester
Briere, Laurent, Cote St. Paul
Bissette, Hyacinthe, 5 Victor
Brodeur, Charles, Bonsecours Market
Brodeur, Jean Bte. 185 Water
Brodie, Patrick, 55 Kempt
Brophy, Thomas, 320 St. Mary
Brouillet, Benjamin, Long Point
Brouillet, Louis, 177 Visitation
Brunette, Louis, Bonsecours Market
Brunette, Joseph, 20 St Martin
Cadotte, Theophile, 13 St. Amable lane
Cailloux, Pierre, 3 Bonsecours Market
Callum John, 148 Colborne
Carignan, Gabriel, Cote St. Paul
Carson Jean Louis, 69 College
Carroll, Terence, 139 College
Casgrain, Timothy, 68 Papineau Road
Catudal, Honore, St. Dominique, St. J. Bte. Vil.
Champagne, Regis, 13 Beaudry
Charbonneau, Dom. 577 St. Lawrence
Charlebois, Moise, Coteau St. Augustin
Charpentier, Joseph, 36 St. Paul
Charroux, Andre, 252 St. Dominique
Chauvin, François, 81 St. Mary
Chevalier, Joseph, Long Point
Choyer, Benjamin, 21 Mondelet
Cockburn, John, 119 Wellington
Cohen, Emile, 162 Visitation
Contant, François, 26 St. Philip
Contant, Leandre, 11 Beaudry
Corsair, Alexis, Papineau Market
Courtney, James, 15 Papineau Market
Couture, Lewis, 138 Visitation
Cowan, William, 101 Amherst
Crepeau, Joseph, 278 Mignonne
Crevier, Augustin, Cote des Neiges
Cuddy, Michael, 26 Sanguinet
Cunniff, Thomas, 77 St. Maurice
Curran, Maurice, 37 St Maurice
Cusson, Michael, 11 Papineau Market
Daly, C. St. Ann's Market
David, David, Amherst n Mignonne
Davis, Thomas, 65 College
Deacon, George, 227 St. Urbain
Deegan, Laughlin, 98 Bleury
Delaire, Joseph, Desire, Hochelaga
Delisle, Eusebe, 26 Bronsdon lane
Demarchaes, François, Cotes des Neiges
Demers, Augustin, 101 German
Demers, George, Hochelaga
Demers, Ludger, 79 St. Mary
Derome, A. 201 St. Charles Borromee
Descelles, Michel. 79 Campeau
Desjardins, D. 9 St. Paul
Donnelly, Bernard, 59 Kempt
Donnelly, Peter, 111 Mountain
Donohue, Bernard, 458 Dorchester
Dow, Anthony, 23 St. Dominique
Downey, Maurice, 73 Nazareth
Dubois, Candide, 7 St. Paul
Dubois, François, Cote St. Louis
Duceps, Miss, Louise. 278 Notre Dame
Duclos, Pierre & Son, 349 St. Catherine
Dudevoir, F. H. 23 St. Paul
Dufault, Felise, 184 Visitation
Dufresne, Moise' 64 Amherst
Dupré, Pierre, 346 St. Joseph
Dwyer, John, 52 Kempt
Emerson, Andrew, 62 Amherst
Etier, Andrè, 133 Dorchester
Fallon, Patrick, 37 Murray
Ferguson, Hèritus, Longue Pointe
Fernyhough, James R. 161 St. Maurice
Fitzpatrick, John, 126 St. Maurice
Fitzsimmons, Bernard, 66 Kempt
Flanagan, Maurice, 11 Wolfe
Flynn, Patrick, — George Hypolite
Forest, J. B. St. Bonaventure, cor Fulford
Foster, James, 16 Grey Nun
Fraser, H. J. 11 William
Fraser, John, 20 St. Denis
Freel, James, 110 Craig
Gaffney, Francis, 156 Ottawa
Gagnon, Noël, 178 German
Galaineau, Joseph, Beauhy, nr Ontario
Gallaghan, James, 57 St. Maurice
Gallagher, Patrick, 52 St. Louis
Gallipeau, Alexis, Côte St. Paul
Gamble, Richard, 20 Chabollies square
Gauthier, Joseph, 34 Lagauchetiere
Gauthier, Mrs. 560 St. Joseph
Gauthier, Zéphirin, Côte St. Louis
Gauvreau, Olivier, 129 German
Gernon, Henri, 7 St. Antoine market
Gervais, Joseph, 571 St. Joseph
Glatz, Mel, St. Margaret, Tannery west
Gougeon, Antoine, Tannery west
Gowry, John, 154 Ottawa
Gravel, Presque, 36 Berthier
Greaves, John, Côte St. Paul
Greaves, John, 13 Dubord
Green, John, 229 William
Guilbault, Pierre, Longue Pointe
Guy, Xavier, 11 St. Catherine
Hamel, Mrs Patrick, 299 William
Hannon, Rodger, 18 Cemetery
Harkins, Gregory, 1 Papineau Market
Hart, Martin, 18 St. Maurice
Heaney, Michael, 82 St. Maurice
Hillman, Isaac, 37 Bleury
Hoolahan, Daniel, 196 Lagauchetiere
Houlé, B. Cadieux, St. J. Bte. village
Jackson, William, 92 Wolfe
Jannotte & David, Bonsecours Market
Jannotte, Joseph, Amherst, nr Mignonne
Johnston, Samuel, Côteau St. Augustin
Keefe, Daniel, 178 William
Kehoe, Thomas. 171 Ottawa
Kelly, Jonn, 84 St. Nicholas Tollentin
Kilcawley, Patrick, 108 Craig
Kilcullen, John, 19 Brock
Kirkpatrick, William, 41 St. Dominique
Labelle, Antoine, 8 Smallwood
Labelle, Joseph, 24 St. Paul
Labreche, Thomas, 10 Metcalf Lane
Lachapelle, Andrè, 245 St, Dominique
Lachapelle, Félix, 102 Amherst
Lacombe, Mrs. Pierre, 579 St. Lawrence
Laflamme, Auguste, 309 Mignonne
Lafontaine, Joseph, 21 Mountain
Laforce, Baptiste, 119 St. Lawrence St. J. Bte. Vil.
Lahaise, François, 220 Craig
Lamoureux, Joseph, 270 St. Constant
Lamoureux, Louis, 33 St. Paul
Lamoureux, Théophile, 338 Visitation
Landerman, Olivier, 16 Bonsecours Market
Languedoc, Romuald, 15 Bonsecours Market
Lanouette, Eliza, 3 Papineau Market
Larin, Adolphe, St. Philippe. Tannery West
Larivee, Pierre, 16 Brock
Larose, Joseph, 15 St. Louis
Laurin, Baptiste, 160 Notre Dame

SHIRTS AND COLLARS, WHOLESALE. W. A. SMITH & CO., MONTREAL

Laurin, Joseph, 20 St. Philip
Leblanc, Isaie, Cote, St Louis
Leclaire, George, 302 St. Joseph
Lecour, Gideon, 339 Visitation
Lee, Samuel, 51 Colborne
Leman, François, 332 Visitation
Lemay, Mrs. Zoe, 75 Visitation
Lennon, Michael, 14 Papineau Market
Lepaine, Charles, 248 Lagauchetiere
Lepine, Pierre, 63 Durham
Lescarbeau, Antoine, George Hypolite, St. J. Bte. Vil.
Letang, Edward, 390 St. Catherine
Letang, Isaac, 92 Beaudry
Levine, Isaac, 20 Bronsdon lane
L'Hussier, Seraphin, 38 St. Maurice
Little, John, 25 Lagauchetiere
Loftus, Thomas, 146 St. Joseph
Logan, Robert, 687 St. Catherine
Longmoore, James, 243 Lagauchetiere
Louzon, Joseph, 447 St. Mary
Lucie, Mrs. J. 9 Rousseau
Lyons, Daniel, 36 St. George
McCabe, Michael, St. Patrick, near Island
McConna, Richard, 189 Nazareth
McCarthy, Miss, 31 St. Nicholas Tollentin
McCormick, John, 57 St. Paul
McCormick, Michael, 24 Rousseau
McDonald, John, 44 St. Andre
McDonald, Michael, 183 Nazareth
McEwen, Daniel, 105 Kempt
McGibbon, William, 139 College
McIver, Patrick, 128 Colborne
McMahon, Patrick, St. Anns market
McMillan, John, 15 Victor
McNally, Michael, 14 Basin
McNaughton, Stephen, 37 Gain
McNiece, James, senr., Bonsecours market
Mahoney, Jeremiah, 92 Shannon
Marion, Leon, 22 Wolfe
Martin, Jules, 12 St. Paul
Martin, Narcisse, 6 St. Paul
Martineau, Benjamin, 118 Montcalm
Martineau, Narcisse, Bonsecours Market
Massie, Cyrille, 169 Montcalm
Melancon, Isaie, 255 Lagauchetiere
Mercier, Narcisse, 179 Panet
Metcalf, Mrs. Ann, 49 Ottawa
Meunier, Hubert, 10 St. Paul
Miles, M. 12 Papineau
Monette, Alfred, 247 St. Mary
Monette, Charles, 26 Papineau square
Monette, Emanuel, 26 Papineau square
Monette, Mrs. M. 22 Mountain
Morin, Jean Bte. Long Point
Morris, James, 33 St. Nicholas Tollentin
Mortimer, George, 65 St. Philip
Murphy, Matthew, 33 Durham
Murray, Edward, 59 St. George
Murtagh, L. cor Centre and Montmorenci
Noble, James, 10 St. Sophe
Noconan, Matthew, 52 St. Henri
O'Bryan, Mrs. Ann, St. Patrick
O'Connell, Jeremiah, 12 St. Henry
O'Conner, Philip, 8 Shaw
O'Donnell, Anthony, 68 St. Maurice
O'Hara, Patrick, 50 Devienne
O'Neill, J. Canning, nr St. Bonaventure
O'Neill, Patrick, 115 Richardson
O'Reilly, Henry, 153 St. Maurice
Palmer, Francis, 524 St. Mary
Papin, Bartholemi, 49 St. Andre
Paquin, Antoine, 36 Beaudry
Pare, Jean, Bte. 179 Wolfe
Payette, Alexis, Margaret, Tannery West
Pelletier, Antoine, 122 Amherst
Peltier, Jean, Bte, 214 Mignonne
Peltier, Philippe, Cote St. Louis
Perrin, François, Cote St. Louis
Phillips, James Z. 367 Lagauchetiere
Pigeon, George, 22 Amherst
Pigeon, Joseph, 28 St. Christopher
Pilon, Godefroie, 582 St. Joseph
Pilon, Louis, 580 St. Joseph
Pineau, Jos. Cadieux, St. J. Bte. Village
Poirier, Seraphin, 118 Visitation
Potdevin, Mrs. Joseph, 310 St. Joseph
Primeau, F. H. 352 Lagauchetiere
Pronoveau, Joseph, 22 Bonsecours Market
Proulx, Eus. St. Henry, Tannery West
Provost, Leandre, 72 Campeau
Racette, Jacques, Cote St. Louis
Randeau, Antoine, 137 Panet
Randeau, Jean Bte. 142 Wolfe
Reddy, John, 145 Colborne
Richard, Joseph, 124 Craig
Riendeau, Joseph, 366 St. Nicholas Tollentin
Rigner, Martin, 365 St. Catherine
Rigney, Michael, 215 St. Lawrence
Robert, David, 68 Durham
Robitaille, François, 146 Beaudry
Roy, Bazile, 71 St. Paul
St. Antoine, Antoine, 105 Montcalm
St. Charles, Louis, 58 St. Christophe
St. Germain, Elie, 178 Lagauchetiere
St. Marie, Hubert, 42 St. Andre
St. Onge, Gabriel, 175 St. Maurice
Silverstone, Samuel, 146 St. Urbain
Simard, Joseph, 468 St. Joseph
Sirois, Germain, 16 St. Amable lane
Smith, David, 16 Barrack
Smith, George, 207 Craig
Swallow, Robert, 166 Amherst
Tailfer, Jeremie, Tannery West
Tansey, Timothy, 53 Amherst
Tavernier, Jules, 269 St. Mary
Taylor, William, 25 Durham
Therien, Jean, 188 Montcalm
Therien, Moise, 586 St. Mary
Thouin, Ovide, 77 Montcalm
Truteau, Octave, Long Point
Turcot, Amable, 161 Wolfe
Turcot, Charles, Tannery west
Vallier, François, Côte St. Louis
Verdy, Edouard, Côte St. Louis
Vermette, George, Côte St. Louis
Viau, Amable, 268 Montcalm
Viau, Pierre O. Côte St. Louis
Viger, Jérémie, 115 St. Dominique, St. J. Bte. village
Villeneuve, Elzèar, 28 Bonsecours market
Vincent, James, Hochelaga
Vincent, Jean Bte. Henri, 17 George Hypolite, St. J. Bte. village
Vining, L. R. 7 Place d'Armes chambers
Wadsworth, William, 262 Mignonne
Wales, John, 157 Amherst
Walker, Robert, 484 Dorchester
Whittaker, John, 19 Brock
Williams, William, Papineau market
Woods, Daniel, 145 Wellington
Woods, Patrick, 95 German

FINE DRESS SHIRTS AND COLLARS. W. A. SMITH & CO., MONTREAL.

Transparent Window Shades, Manufacturers of.

Stoneham & Co. 81 Notre Dame

Transportation Company.

Montreal and New York, Davis Nelson, agent, 9 Common

Trunks. Carpet Bags, Valises, &c.

Bennett, Frederick, 80 Montcalm
Barrington, George, 309 Notre Dame
Charland, N. 209 St. Bonaventure
Cowan, Richard W. 170 Notre Dame
Grinton, D. & Co. 375 Notre Dame
Gubbins, William, 108 St. Peter
Hibbard, W. R. & Co. 356 Notre Dame
King, William, 236 McGill
McLaren, J. C. Great St. James, opp Ottawa hotel
O'Connor, Richard, 25 Sanguinet
Perry, E. & Co. 375 Notre Dame
Rush, Edward, 385 Craig

Trusses.

Birks, Richard, 187 McGill
Campbell, Kenneth & Co. Medical Hall, 23 Great St. James
Davidson, A. G. 133 Great St. James
Devins & Bolton, 193 Notre Dame
Gray, Henry R. 144 St. Lawrence
Harte, James A. Glasgow Drug Hall, 397 Notre Dame
Henry, John F. & Co. 515 St. Paul
Lamplough & Campbell, Apothecaries' Hall, 265 Notre Dame
Latham, Richard S. 667 Craig
Lymans, Clare & Co. 384 St. Paul
Marsh, J. H. 40 Victoria
Picault & Son. 74 Notre Dame
Reed, Thomas D. 40 St. Antoine
Wanless, Gilbert, 45 and 47 St. Lawrence

Trust & Loan Companies.

Trust & Loan Co. of Upper Canada—Office, cor of St. François Xavier and Great St. James. R. S. Atchison, commissioner; S. W. Woodward, assistant commissioner; Henry Judah, solicitor; Theod. Doucet, notary.

Tubes, Iron, Tin, and Glass.

Robertson, James, 126 Queen
Robertson, Thomas & Co. 26 St. Sulpice, and 379 St. Paul

Turners.

Charbonneau & Co. 127 St. Charles Borromee
Craig, Joseph A. 616 St. Joseph
Deacon, George W. 82 Wellington
Dickson James, 99 Magdalen
Douglas Bro. & Co. 342 William, west of McCord
Lahaie, Sévère, 17 Roy Lane
Lander, William, 5 Sebastopol
McClure, James, 35 St. Charles Borromee
McGauran, James, 284 Craig
Maguire John, Canning
Murphy, John, 30 Bleury
Rodier, C. S. 62 St. Martin
Smith, Joseph, 560 Dorchester
Tees, D. & J. factory St. Gabriel Locks, sale rooms, 156 Great St. James
Williamson, Alexander, 40 St. Joseph

Turpentine and Benzine Manufacturers.

Atwater, E. & Co. 17 to 21 St. Nicholas
Douglas, Thomas S. 49 St. John
Jamieson, John, 409 St. Paul
Jamieson, R. C. & Co. 14 Great St. James

Twines, (Wholesale.)

Waites, G. & W. (Manchester, England) J. T. Hope & Co. agents, 315 St. Paul
Walker, Joseph, 21 St. John
Whalley & Woods, 7 Lemoine

Type Foundry.

Montreal Type Foundry, 1 St. Helen, Charles T. Palsgrave, proprietor

Umbrella Makers.

Fouquereau, Auguste, 84 St. Dominique
McIver, Peter, 138 St. Joseph
Pierce, James, 24 Vallee
Samuel, A. 434½ Lagauchetiere

Undertakers.

Armstrong, George & Co. 44 to 48 Victoria sq.
Aubertin, Louis, 55 Papineau Road
Chapleau, Arséne, 19 St. George
Cusson, Xavier, 115 St. Joseph
Jannard, Mathias, cor Craig and St. Lawrence Main
Lachance, Isidore, 699 St. Joseph
Lefebvre, Charles B. 737 St. Joseph
Mantha, J. B. 367 St. Lawrence
Robertson, C. 711 Craig
Seale, Richard, 114 Great St. James
Tees, D. & J. 156 Great St. James
Wray, Joseph, 165 St. Lawrence Main cor Dorchester

Underwriters.

Glasgow Association of Underwriters, Henry Chapman, agent, 22 St. John
Lloyds, Henry Chapman, agent, 22 St. John

United States Telegraph Company.

Smith, W. R. St. François Xavier

Upholsterers.

Allaire, Toussaint O. 267 St. Joseph
Allen, William & Co. 85 Notre Dame
Armstrong, George, 738 Craig, cor Victoria square
Campbell, Henry, 143 St. Antoine
Carlisle, John, 402 Notre Dame
Carriere, Pierre, 166 German
Croteau, Jean Bte, 70 Amherst
Denis. Augustin, 50 St. Martin
Emerson, Bernard, 490 Dorchester
Ferland, Francis F. 225 St. Joseph
Finzel, Henry, 394 Dorchester
Gubbins, William, 108 St. Peter
Hilton, J. & W. (John & William Hilton) 61 Great St. James
Jannard, Mathias, 512 Craig

Jones, Russell, 603 & 605 Craig
Kent, Thomas, 116 St. Lawrence
Lavigne, Azarie, 36 St. Lambert
Leveillee. Joseph, 571 St. Mary
Linke, E German, nr Mignonne
Lund, David, 163 Vitre
Macfarlane, Robert, 53 Prince
McAndrew, M. J. 67 St. Alexander
McGarvey, Owen, 7, 9 & 11 St. Joseph
McMaster, Wm. 360 Notre Dame
Michael, William, 5 Bellevue Row, Congregation
Morice, James. 596 Craig
Nurse, James T. 94 St Antoine
O'Hearn, Patrick, 23 St. German
Parisean, C. E. 427 Notre Dame
Parisean, Thomas, 546 & 548 Craig
Pratt, Noel, 35 St. Lawrence
Robertson, C. 711 Craig
Smith, Wm. H. 51 Prince
Tees, D. & J. 156 Great St. James
Thomson, James, 129 Great St. James
Wardill, James, 26 Bleury
Warnock, Hugh, 17 Hermine

Valuators.

Pringle, J. H. 25 Great St. James
Lawford & Nelson (Fred. Lawford & Jas. Nelson) 51 Great St. James
Hopkins, John W. 59 Great St. James
Garvin, James, jun. 48 Great St. James

Variety Goods, Wholesale.

Wilkes, Robert, 441 St. Paul

Varnish Manufacturers.

Atwater, E. & C. 17 to 21 St. Nicholas
Douglas, Thomas B. 49 St. John
Jamieson, John, 409 St. Paul
Jamieson, R. C. & Co. 14 St. John

Varnish, Putty, Glass, &c.

Atwater, E. & Co. 17 St. Nicholas
Beliveau, L. J. & Co. 297 & 299 St. Paul
Charlebois. A. & Co. 438 St. Paul
Charles S. McT. 49 St. Lawrence
Cowan, James B. 7 St. Maurice
Douglas, Thomas B. 49 St. John
Holmes, Samuel, 233 & 235 St. Paul
Jamieson, R. C. & Co 14 St. John
McArthur, John & Son, 242 McGill cor Victoria square
May, S. H. & Co. 474 St. Paul & 395 Commissioners
Ramsay, A. & Son, 87 Recollet
Sancer & Frére, 283 & 385 St. Paul

Veneers, Dealers in.

Hilton, J. & W. (John & William Hilton) 61 Great St. James

Veterinary Surgeons.

Alloway, A. W. 24 Cotte
Marion, Jean, 42 St. George
Maybal, Robert, 62 Lagauchetiere
Salmon, William, 46 Dupre lane
Swinburn, George, 12 St Urbain

Vinegar, Manufacturers of.

Cowan, James B. 7 St. Maurice
Dewalt, Reuben, 221 Craig
Molson, J. H. R. 222 St. Mary
Nagal, F. W. 38 Campeau
Williamson, Charles, Hochelaga

Vulcanized India Rubber.

Canada Rubber Co. F. Scholes, Manager, Papineau Square

Wall Paper (Wholesale.)

Miller, Robert, 75 to 81 St. François Xavier

Warehouse Men.

Campbell, John, 40 Dalhousie
Craig, David J. 90 Common
Gould, Ira & Sons, (city Mills) Canal Basin, office, 14 William, cor Grey Nun.
Henderson, James H. 99 Common, cor Dalhousie
Hervey, James, 4 St. Nicholas
Holiday, James, 222 Wellington, Young's Building, Canal Basin
Jaques, Tracy, & Co. 103 to 108 Common
McCunig, John F. 81 & 83 Common
Middleton, William & Co. Wellington

Washing Machines.

Victoria washing machine, William Master & Co. sole licensed manufacturers, 360 Notre Dame

Watcher, Clocks, &c.

Ascher & Co. 42 St. Sulpice
Barnett, S. H. 451 Notre Dame
Beaudry, E. E. 180 Notre Dame
Beaudry, Narcisse, 32 St. Lambert
Brazeau, Guillaume & Frére, 15 St. Lawrence
Dinkelspiel, Joseph, 32 Great St. James
Eaves, William, 96 St. François Xavier
Graber, Jacob, 819 St. Catherine
Grant, Henry, 300 Notre Dame
Learmont, William 225 Notre Dame
Lovis J. & A. 403 Notre Dame
Macpherson, David M. 3 Place d'Armes Chambers, 13 Place d'Armes
Meloche, Charles, 95 St. Lawrence
Peacock, H. & Co. 15 Place d'Armes
Pingel, Johan Christian, 741 Craig
Phillips, Edwin, 229 McGill
Raymore, J. F. & Co. 292 Notre Dame
Rey, Claude. 270 St. Paul
Rolland, J. B. & Fils, 12 & 14 St. Vincent
Saunders, H. & A. 7 St. Lambert
Savage & Lyman, 271 Notre Dame
Sharpley, Rice, Crystal Block, 281 Notre Dame
Silverman, L. 517 Craig
Townsend Wm. A. 321 Notre Dame
Walker, W. S. 41 St. Lawrence
Wilkes, Robert, 441 St. Paul
Wood, John & Co. 375 Notre Dame

Watches & Jewelry, Wholesale.

Ascher & Co. 42 St. Sulpice
Dinklespiel, J. 32 Great St. James
Wilkes, Robert, 441 St. Paul

PAPER COLLARS, WHITE AND COLORED. W. A. SMITH & CO., MONTREAL.

Watchmakers & Jewelers.

Agnew, William, 270 Notre Dame
Allan, Thomas, 202 St. George
Barnett, S. H. 457 Notre Dame
Beauchamp, A. 128 St. Lawrence, Main
Beaudry, Edouard, 85 St. Hubert
Beaudry, E. E. 180 Notre Dame
Brazeau, A. V. 512 St. Mary
Brazeau, Edmond, 352 St. Joseph
Brazeau, G. 15 St. Lawrence, Main
Brazeau, Guillaume, 15 St. Lawrence, Main
Bruce, Charles, 56 St. Lawrence, Main
Charbonneau, Frs. 443 St. Mary
Chartrand, François, 62 Fullum
Clarke, John, 18 Bleury
Cullen, Thomas, 141 Wellington
Dorion, George, 104 St. Peter
Durette, George, 100 Amherst
Eaves, William, 96 St. François Xavier
Etherington, G. 497 St. Mary
Farr, William, 81 St. Constant
Gagnon, Thomas, 82 St. André
Gellatly, George, Tannery West
Gougeon, Pierre, Tannery West
Grant, Henry, 300 Notre Dame
Harper, D. A. 282 Notre Dame
Junod, H. Emile, 23 Berthelot
Junod, Henry, 23 Berthelot
Learmont, William, 325 Notre Dame
Lefebvre, Napoleon, 158 Notre Dame
Levey, S. G. 252 Notre Dame
Lovis, C. A. 70 St. Lawrence
Lovis, [illegible] & D. 403 Notre Dame
Ma[illegible] & Co. 13 Place d'Armes
M[illegible] [illegible]orman, 17 Anderson
Ma[illegible] [illegible]urles, 95 St. Lawrence, Main
Marlor, John, 5 Murray
Metayer, Bernard, 27 St. Joseph
Neal, Edward, 151 St. Constant
Neill, Edward, 41 St. John
Ollendorf, Marcus, 244 Notre Dame
Peacock, Henry, 15 Place d'Armes
Peacock, John, 31 Little St. James
Phillips, Edwin, 229 McGill
Pingel, J. C. 741 Craig
Plamondon, G. 60 Lagauchetiere
Potts, Ferdinand, 99 St. Lawrence
Rey, Claude, 270 St. Paul
Ross, Henry, 54 Chenneville
Savage & Lyman, 271 Notre Dame
Scott, J. 154 McGill
Sharpley, Rice, 281 Notre Dame
Sherwood, Charles, 67 Fortification lane
Silverman, L. 517 Craig
Smith, Francis, 320 St. Joseph
Street, John 568 Craig
Townsend, William A. 821 Notre Dame
Waid, John B. 14 Hermine
Weill, D. 32 Great St. James
White, J. S. 168 Notre Dame
White, Theodore, 140 St. Joseph
Wilson, Jacob, 81 St. Constant
Wood, John & Co. 375 Notre Dame

Watch Materials, (Wholesale.)

Dinkelspiel, J. 32 Great St. James
Eaves, William, 96 St. François Xavier
Wilkes, Robert, 441 St. Paul

Water Wheels.

Flick, Alexander, (Fleck's Patent Tylers improved) 26 William

Wheelwrights.

Berthelet, Benjamin, Cotes des Neiges
Daignon, Joseph, 404 St. Mary
Lariviere, C. C. 143 Montcalm

Whiskey, Exclusive.

Tourville, Gauthier, & Co. 295 Commissioners

Wig Makers.

Boyce, J. R. 63 & 65 Great St. James
Palmer, J. 223 Notre Dame
Smith, James, 239 Notre Dame
Wethey, Edgar, 146 Great St. James

Willow Ware.

Adams, C. K. 447 St. Paul

Window Glass.

Atwater, E. & Co. 17 St. Nicholas
Benoit & Letourneux, 259 to 265 St. Paul
Crathern & Caverhill, 349 St. Paul
Lymans, Clare & Co. 384 St. Paul
McArthur, John & Son, 242 McGill cor Victoria square
May, S. H. & Co. 474 St. Paul
Ramsay, A. & Son, 39 Recollet

Window Glass Wholesale.

Atwater, E. & Co. 17 to 21 St. Nicholas
Ferrier & Co. (James Ferrier, junr. & Geo. Davis Ferrier) 24 to 28 St. François Xavier
Ramsay, A. & Son, 37 to 41 Recollet

Window Shades.

Beauchemin, C. O. & Valois, 237 & 239 St. Paul
Holland, Richard, 266 Notre Dame
Miller, Adam, junr. 33 Bleury
Miller, Robert, 75 79 & 81 St. François Xavier
Stoneham & Co. 81 Notre Dame

Window Shades, Wholesale.

Miller, Robert, 75 to 81 St. François Xavier

Wines and Liquors, (Wholesale.)

Armstrong, William, 48 St. Vincent
Austin, James & Co. 22 to 28 St. Maurice
Bacon, Clarke & Co. 46 St. Peter
Baukhage, Beak & Co. 481 St. Paul
Black & Gayford, (Duncan, Clarke & Scott, sole agents), 39 St. François Xavier
Buchanan, Isaac & Co. Royal Insurance Buildings, 3 Common, Warehouses, 5 to 15 Duke and 4 Prince
Chapman, Henry & Co. 22 St. John, cor Hospital
Childs, George & Co. 20 St François Xavier
Converse, Colson & Lamb, 25 St. John
Doherty, M. J. & Co. 84 St. Gabriel
Douglas, James & Co. 508 St. Paul

ENAMELED PAPER COLLARS. W. A. SMITH & CO., MONTREAL.

Doutney, W. L. 28 St. Gabriel
Elliott, John, 194 to 198 St. Paul and 155 & 157 Commissioners
Farrell, William, 315 St. Paul
Feldtmann & Co. 9 Hospital
Fitzpatrick & Moore, 4 Lemoine
Fournier, Jules, 420 St. Paul
Franck, J. C. & Co. 25 Hospital
Fraser, Hugh & Co. 47 St. Sacrament
Gear, Henry John, 48 St. Peter
Hoener, Louis, 23 Hospital
Hudon, E. Fils & Co. 260 & 264 St. Paul and 209 & 211 Commissioners
Hudon, J. & Co. 242 to 246 St. Paul and 199 & 201 Commissioners
Hudon, Victor, 304 & 306 St. Paul and 249 Commissioners
Hunt & Brock, 26 Hospital
Hutchins, Benjamin, 188 McGill
Jarvis, C. B. & Co. 4 St. Sacrament
Kingan & Kinloch, 41 St. Peter, cor St. Sacrament
Kingan, Winning & Mair, 389 St. Paul
Kingston, Frederick, 28 Poston
Lafor, Frederick & Co. 317 St. Paul
Law, Young & Co. 58 Wellington, cor Queen
Lewis, W. F. & Co. 84 St. Peter
Maitland, Edward, Tylee & Co. (Robert Smith Tylee) 15 Hospital
Masson, D. & Co. 31 St. Peter
Mathewson, J. A. & H. 202 McGill
Marcier, Pierre A. 291 St. Paul
Molson, John H. R. & Bros., Town agency, St. Bonaventure, cor Cemetery; Offices, 222 & 286 St. Mary
Morin, Houle & Co. 449 Commissioners
Mullin, J. E & Co. 2 Lemoine, cor St Peter
Phelan, Joseph, 111 St. Lawrence, Main
Prevost, Amable & Co. 266 St. Paul
Reuter, Lyonais & Co. 14 & 16 Hospital
Rimmer, Alfred, 27 St. John
Rimmer, Gunn & Co. 38 & 40 St. Peter
Robertson & Beattie, 124 McGill
Robertson, David, 86 St. Peter
Ronayne & Co. 394 St. Paul
Ronayne, P. 336 St. Paul
Ross, P. S. & Bro. 10 Grey Nun
Roy, Adolphe & Co. 278 St. Paul & 225 & 227 Commissioners
Ryan, P. 567 St. Mary
Schneider & Bond, 180 McGill
Shannon, A. & D. 102 & 104 McGill
Sinclair, Jack & Co. 30 St. Peter
Stewart, W. J. 315 St. Paul
Stuart, G. D. 364 St. Paul
Thompson, Murray & Co. 40 & 42 St. Sacrament
Thurber, Alexander & Co. 503 St. Paul
Tiffin, J. & Son, 318 St. Paul
Urquhart, Alexander & Co. 44 St. Peter
Withers, Joy & Co. 24 & 26 St. John

Wines & Liquors. Wholesale & Retail.

Acton, George, 108 St. Maurice
Adams J. D. 257 St. Lawrence
Archambault, C C. 109 St. Paul
Archambault, O. & Co. 109 St. Paul
Armstrong, William, 48 St. Vincent
Austin, James & Co. St. Maurice, cor St. Henry
Baillargeon, J. 458 & 460 St Mary
Baird & Crawford, (Charles J. Baird & David Crawford) 123 Great St. James
Barcelo, Joseph E. 207 Dorchester
Barnett, Peter, 578 St. Catherine
Belin, Jules, 87 St. Lawrence Main
Bell & Higgins, 48 to 52 St. Joseph
Benallack, Henry J. 20 Victoria Square
Biron, Samuel, 220 McGill
Blackadder, Thomas, 134 McGill
Boyd, James, 90 St. Antoine
Brouilliette, T. 312 St. Lawrence Main
Brown & Dunning, 378 Notre Dame
Burke, John, 32 St. Maurice, cor St. Henry
Burke, M. 203 St. Antoine
Bury & Hayes, (George Bury & John Hayes) 144 McGill
Byron, Samuel, 130 & 132 McGill
Chapeleau, Thomas, 133 St. Dominique
Chaput, L. Fils & Cie. 429 & 431 Commissioners
Charbonneau, Louis H. Bleury cor Jurors
Charlebois, A. & H. 110 McGill
Cinq-Mars & Stevens, 476 Dorchester, cor St Urbain
Coghlan, James & Co. 243 Notre Dame
Colquhoun, Alexander, 207 St. Mary
Courcelles, Remi, 419 St. Catherine
Curran, James & Bro. 92 Colborne
Cutler, John, 737 Craig
Daigle, Clement, 383 St. Joseph
Delaney William & Arthur, 58 Jurors
Desjardins & Frere, 337 St. Lawrence
Doherty, M. J. & Co. 34 St. Gabriel
Donahue, Timoth. 161 St. Paul
Doray & Renaud, 123 St. Paul
Doucet, E. H. 485 Craig
Doutney, W. L. 28 St. Gabriel
Dufresne & McGarity, 228 Notre Dame
Dufresne, P. 88 St. Lawrence Main
Duhamel, Amable, cor Napoleon and Visitation
Dumouchel, Alfred, & Co. 613 St. Mary
Dupras, Calixte, 34 St. Mary
Elliott, John, 194 St. Paul
Emond, J. B. 272 Craig
English, S. 392 Notre Dame
Farrell, William, 315 St. Paul
Fauteux, Edouard, Panet, cor Nonancourt
Feron, John, 28 St. Alexander
Fogarty, Timothy, 599 St. Joseph
Foster, Robert, 173 McGill
Frappier, Joseph, 36 St. Bonaventure
Fraser, Brothers, 182 Bleury
Gaherty, D. 311 Commissioners
Galibert, Casimir, 317 St. Paul
Gear, Henry John, 48 St. Peter
Giraldi, S. 229 Commissioners
Goulet, Joseph M. 201 St. Mary
Goyette, J. B. S. cor Dorchester & Papineau road
Grace, P. 589 St. Mary
Graham, George, 99 Great St. James
Gravél, Freres, Craig, cor St. Lawrence
Henault, Louis H. 674 St. Joseph
Hoerner, Louis, 23 Hospital
Hudon, E. Fils & Co. 260 St. Paul
Hudon, Joseph & Co. 242 St. Paul
Hudon, Victor, 304 St. Paul
Hutchison, John, 72 Notre Dame
Jarvis, C. B. & Co. 4 St Sacrament
Johnston, John, 231 Dorchester
Kevian, Daniel, cor Chenneville & Vitre
Kingston, Frederick, 28 Hospital
Koester, Brothers, 202 St. Antoine
Lafon, Frédéric, 317 St. Paul
Lamb, Thomas, 385 St. Mary
Laramee, Joseph, 752 St. Catherine

SHIRTS AND COLLARS WHOLESALE. W. A. SMITH & Co., MONTREAL

Larkin, Patrick, cor Murray & Ottawa
Laverty, Joseph, cor Bleury & St. Bernard
Leblanc, Germain, St. Paul, cor Jacques Cartier square
Legendre, E. D. 179 St. Lawrence Main
Leggat & Reay, 448 Notre Dame
Levesque, Joseph, 43 St. Bonaventure
Lewis, W. F. & Co. 84 St. Peter
Lunan, Henry, cor Dalhousie square & St. Mary
Lyman, William, 341 St. Lawrence, Main
Lynch, Lawrence M. 274 St. Joseph
Macleod, Alex. D. & Co. 344 Notre Dame
McDonald, John, 167 St. Lawrence, Main, cor Dorchester
McGibbon, Alexander, 69 Great St. James
McGibbon, William, 218 & 220 Notre Dame
McKay, Duncan N. 684 Dorchester
McLaren, W. D. 247 St. Lawrence Main, cor St. Catherine
McNamara, Daniel, 369 St. Joseph
McNiece, James, Jr. 44 St. Paul
McShane, Richard, 152 Wellington
Maguire & Co. 285 Commissioners
Maguire, John, 46 Colborne
Maker, John, 138 St. Bonaventure
Maitland, Edward, Tylee & Co. 15 Hospital
Maloney, John, cor Clarenceville & Vitré
Malone, William, Jr. 144 Vitré
Mansfield, William, 60 Bleury
Marchand, Edmond, 398 St. Joseph
Masson, D. & Co. 31 St. Peter
Mercier, J. O. 137 St Paul
Mercier, Pierre A. 291 St. Paul
Mercier, T. A. cor Seigneurs & Centre
Mercier, T. J. 395 St. Mary
Mongeon & Co. 188 St. Lawrence
Montmarquet, A. Edouard, 387 St. Lawrence
Montmarquet, Pierre Cyrille, 227 St. Nicholas Tollentin
Moore, Terence, 188 to 194 St. Bonaventure
Morin, Houle & Co. 449 Commissioners
Morris, Frederick. 8 St. François Xavier
Moyes, Henry, 30 Gain
Mullin & Healy, (Francis Mullin & Thos. Healy), 111 McGill
Murphy, Bartholomew, 26 Aylmer
O'Connell, Thomas, 309 William
O'Loughlin, Martin, 120 Prince
O'Neil, John, 1 Chaboillez square
O'Reilly, Frank C. 61 Mountain
Paul, Henry, 354 St. Joseph
Pegnem, Charles, 80 Dalhousie
Perrault, Jacques, 265 St. Nicholas Tollentin
Perrault, Leon, 496 St. Catherine
Perry, M. L. & Co. 75 St. Lawrence
Proctor, Chas. D. McGill, cor Lemoine
Renny, Jacques Guillaume, 408 Lagauchetiere
Reuter, Lionais & Co. 14 Hospital
Rimmer, Alfred J. P. 27 St. Paul
Rivet, Louis, west cor Bonsecours Market
Robertson & Co. 538 St. Joseph
Ronayne & Co. 394 St. Paul
Ronayne, Patrick, 334 St. Paul
Rosaire Dominique, 168 St. Bonaventure
Russ, William, 271 Mignonne
Ryan, Patrick, 567 St. Mary
St. Jean, David, 12 St Radegonde
St. Mars, Frederick, 340 St. Catherine
Sayer, George & Co. Cognac Francais, Jules Fournier, sole agent, 420 St. Paul
Scanlan, Timothy. 189 Vitré, cor St. George
Seebold, John G 408 Dorchester
Senery, Stanislas, 388 St. Catherine
Shannon, A. & D. 102 McGill
Shannon, John, 26 Hermine
Shannon, Neil, 458 Commissioners
Slevin, John, 623 Craig
Small, E. A. & H. A. St. Bonaventure, cor Mountain
Smith & Cox. 232 St. Joseph
Stewart, Alexander, 24 Chaboillez square
Stewart, George. 264 St. Paul
Stewart, John, 600 St. Joseph
Thompson, John, 204 & 206 St. Paul
Thompson, Murray, & Co. 42 St. Sacrament
Tierney, John, 428 William
Tiffin, H. 580 St. Mary
Tiffin, Joseph & Co. 318 St. Paul
Tiffin, T. & Co. 212 & 214 St. Paul cor Jacques Cartier square
Tomkins, M. M. 209 to 213 St. Lawrence Main
Toner, James, 68 St. Dominique
Villeneuve & Lacaille, 200 St. Paul
Villeneuve, Philias, 192 St. Joseph
Walsh, A. 1 to 7 St. Antoine
Warren, Robert, 204 Bleury
Wilcott, Andrew, 199 Beaudry
Willison, Henry, 4 Phillips' square
Wilson, James, Barr. 117 Vitre
Wilson & McIntosh, 149 Vitre
Woods, W. H. 8 St. Sacrament

Wire Cloth.

Rice, William H. & Son, 35 Notre Dame

Wire Rigging, (Wholesale.)

Robertson, Thomas & Co. 26 St. Sulpice, and 379 St. Paul

Wire Workers.

Barnes, Edward W. 61 Notre Dame
Clayton, Charles, 46 Amherst
Decarrie, Augustin & Brother, 48 St. John
Ives & Allen, (H. R. Ives & R. N. Allen) 118 to 122 Queen
Overing, Thomas, 750 Craig
Rice, William H. & Son, 35 Notre Dame
Singleton, William, 59 St. Antoine

Wood Carvers.

Clement, Leon, 171 Elizbeth
Kennedy, William, 19 St. German

Wood Dealers.

Armstrong, William, 14 Visitation
Austin, William, 12 Visitation
Carignan, Joseph, 19 St. Chaboillez square
Carillon, Joseph, 25 Chaboillez Square
Dagenais, Bazile, 347 St. Lawrence
Derome dit Descarreau, Jacques, 119 Dorchester
Douglas, James H. 462 St. Catherine
Dupont, Limoges, 39 St. Lambert
Etier, Benjamin, 482 St. Joseph
Evans Brothers, Craig
Fortin, Frs. Xavier, Côteau, St. Augustin
Gorman, William, 191 William
Graham, Robert, 305 Craig
Graham, R. 59 Papineau road
Guimond, C. 166 St. Dominique
Huot, Joseph, 74 Inspector

FINE DRESS SHIRTS AND COLLARS. W. A. SMITH & Co., MONTREAL.

Hurtubois, Marin, 427 St Joseph
Laflamme, J. Bte. St. Phillipe, Tannery west
Lamert, Toussaint, 12 Boyer
Larue, Leon, 49 St. Constant
Latreille, Frs. X. 101 Mignonne
Menard, François, 164 Wolfe
Renshaw, John, 16 Duke
Standish, Robert, 131 St. Antoine
Tansey, P. 165 Lagauchetiere
Turner, Peter, 57 Papineau square
Vaillancour, Charles, 87 Berri
Vaiu, Pierre, 19 Cemetery
Wilson, William, 49 Wellington cor Queen

Wood Engravers.

Graham, Albert W. 1 Davenport Place, 38 Alexander
Walker, J. H. 1 Place d'Armes Chambers, 13 Place d'Armes

Wood Turner.

Beauchamp, Joseph, 12 Basin

Wooden Ware.

Adams, C. K. 447 St. Paul
Bryson, Hugh, 216 St. Lawrence
Davison, D. S & Co. 429 Notre Dame
Nelson & Wood, 29 St. Peter

Wooden & Willow Ware.

Agnew, S. A. 294 Notre Dame
Black, Henry G. 232 McGill
Boyce, J. B. 63 & 65 Great St. James
Holland, Richard, 266 Notre Dame
Trigg & Co. 270 Notre Dame

Wooden & Willow Ware, Wholesale.

Adams, C. K. 447 St. Paul
Nelson & Wood, 29 St. Peter

Wood Yards.

(*See also Wood Dealers.*)

Allen, James, 720 Craig
Evans Brothers, 735 Craig
Hamilton, W. B. 491 Craig
Hodge, Andrew, 156 Mountain
Jordan & Benard, 362 Craig
Larkin, Patrick, 58 Bleury
Neville, John, 101 Wellington
Renshaw, William, 658 Craig
Sleeth, David, 11 St. Ignace
Standish, Robert, 18 St. François de Salles
Stirrat & Co. 96 Prince
Stuart, John, 426 St. Joseph
Wilson, William, 87 Queen
Woodman, Henry & Co. Cantin's upper basin and 640 Craig

Woollen Hat Manufacturers.

How, Mitchell, & Co. 276 Craig

Wool Merchants.

Camirant, Raphael, 271 & 273 St. Paul
McLean, Donald, 309 Commissioners
Mooney & Co. 85 Grey Nun

Woollen Manufacturers.

Andrews, Wm. & Co. (in liquidation) 7 Lemoine
Weaver, George W. St. Gabriel Locks
Whalley & Woods, 7 Lemoine

Woollens, (Wholesale.)

Baukhage, Beak, & Co. 481 St Paul
Benjamin, William & Co 377 St. Paul
Clark, James P. 162 McGill
Donnelly, James, 457 St. Paul
Empey, Johnston & Co. 16 St. Helen
Evans, James S. & Co. 146 McGill and 9 Longueil lane
Fraser, John, 53 & 55 St. Sulpice
Gault, Brothers & Co. 62 to 66 St. Peter and 1 Recollet
Greenshields, S. & Son & Co. 46 to 50 St. Sacrament
Hingston, James & Co. 476 St. Paul
Johnston, James & Co. 56 St. Peter cor Recollet
Kortosk, Myer, 528 St. Paul
Lander, Julius & Co. 464 & 466 St. Paul
Lewis, Kay & Co. 471 & 473 St. Paul
Macfarlane, Andrew & Co. 450 St. Paul & 371 Commissioners
McIntyre, Denoon & Co. 6 Lemoine
Mackay, Joseph & Brother, 170 McGill
Mandel Fréres, 362 St. Paul
May, Joseph, 489 St. Paul
Moss, S. H. & J. 5 & 7 Recollet
Muir, Ewan & Co. (William Muir & William Ewan) 185 McGill
Muir, W. & R. 166 McGill
Robertson, A. & Co. 478 St. Paul and 390 Commissioners, (mills at Peterboro, C. W.)
Rooney, Patrick, 82 St. Peter
Roy, James & Co. 505 St Paul
Stevenson, Sutherland & Co. 16 Lemoine
Stephen, Wm. & Co Lemoine, cor St. Helen
Walker, Alexander, 22 St. Helen
Woodhouse, Henry & Co. 487 St. Paul

Working Jewelers.

Laggatt, Henry, 122 Notre Dame
Maysenhoelder & Baddeley, 24 St. Lambert
Sommerville & Miller, 67 Little St. James
Street, John, 568 Craig

Writers.

Coursolles, Jean Casimir, 218 Panet
Gagnier, François, 363 Lagauchetiere

Wrought Iron Beams and Girders, Importers of.

White, W. C. 12 Colborne

Wrought Iron Workers.

Meilleur & Co. 526 Craig

Yarn (Cotton) Manufacturer.

Wood, P. W. 568 William, St. Gabriel locks

Zinc Manufacturers.

Kinmond, W. L. & Co. 4 Exchange Court, 10 Hospital

Zinc Wholesale.

Ferrier & Co. (Jas. Ferrier, Jun & George Davis Ferrier) 24 to 28 St. François Xavier
Holmes, Samuel, 233 & 235 St. Paul

CITY OF QUEBEC

CLASSIFIED BUSINESS DIRECTORY.

Advocates.

Anderson & Parkin, 12 St. Lewis, U. T.
Andrews & Andrews, Victoria chambers, St. Paul cor St. Peter, L. T.
Alleyn & Alleyn, (Charles Alleyn & Richard Alleyn,) office, 2 Buade, opp. City P.O., U. T.
Arnold, James, 5 Burton, St Lewis
Austin, F. W. G. 40 & 42 St. Peter, L. T.
Baillairge, Louis G. 22 St. Lewis, U. T.
Belanger, L. Jules, 47½ St. Francois, St. Rochs
Belleau, Sir Narcisse F. M.L.C. 36 St. Lewis, U.T.
Bender, Prosper, 30 St. John, (without)
Bernier, L. J. A. 6 Haldimand, U. T.
Berthelot, Hector, 2 St. Lewis, U. T.
Bertrand & Bedard, 16 Garden, U. T.
Bosse & Bosse, 24 St. Lewis, U. T.
Bosse & Cook, Commercial Chambers, 19 St. Peter, L. T.
Burroughs, Edward, 31 St. Ann, U. T.
Campbell & Hamilton, (Archibald Campbell and Charles Hamilton,) 11 Garden
Cannon, James, 16 St. François, U. T.
Caron, L. B. 59 St. Peter, L. T.
Casault, Langlois, & Angers, 12 Buade, U. T.
Cassegrain & Pare, Hotel du Canada Buildings, 64 St. Peter, L. T.
Cassegrain, P. B. 8 Grandé Allée, St. Lewis
Chabot, Marcel H. 14 Haldimand, U. T.
Chambers, Robert, 6 Church, St. Rochs
Cook, Messrs. J. W. & W. Commercial Chambers, St. Peter, L. T.
Deblois, E. Joseph, 15 St. Flavin, U. T.
DeChene, George Miville, 16 Garden, U. T.
DeLagrave, Cyrille, 8 Mount Carmel, U. T.
Dufresne, J. Bte. R. 1 St. Ours, St. Rochs
Duggan & Duggan, Parloir cor St. Lewis, U. T.
Faribault, G. B. 4 Des Carriers, U. T.
Fiset, Elzear, 4 D'Aiguillon, U. T.
Foley, Ed. 20 St. Peter, L. T.
Fortier, O. J. J. 53 St Peter, L. T.
Fournier & Gleason, 25 Ann, U. T.
Futvoye, George, 14 Palace, U. T.
Gauthier & Roy, Donnacona, U. T.
Gethings, Charles L. 50 St. Lewis, U. T.
Gibbs, H. J. office, 2 Buade, U. T.
Gibsone, W. C. 15 St. Peter, Atkinson Building
Gowen & Lloyd, 5 Gowens' Buildings, 8 St. Peter
Hearn, M. A. 31 St. Lewis, U. T.
Holt & Irwin, 14 St. Peter, L. T.
Jolicoeur, P. J. office, Donnacona, L. T.
Joly, Henry G. (M.P.P.) 47 St. Lewis. U. T.
Lampson, F. 3 St. Lewis, U. T.
Lampson, George, office, 3 Lewis, U. T.
Langelier, François, 18 St. Lewis; U. T.
Langevin, François Xavier, cor St. Famille and St. Joseph, U. T.
Langevin, Hon. Hector L. 9 St. Joseph, U. T.
Langlois, C. B. 37 St. Peter cor Des Soeurs, L. T.
La Rue & Remillard, office, 2 Buade, opposite Post Office
Lawlor, James H. Atkinsons' Buildings, 17 St. Peter, L. T.
Legare & Malouin, office, Masonic Hall, cor Lewis and Garden, U. T.
Lelievre, Simeon, 21 St. Lewis, U. T.
LeMoine, J. M. Victoria Chambers, cor St. Peter and St. Paul, L. T.
McDonnell, J. F. 24½ Desfosses, St. Rochs
McKay, Pierre, 2 St. Lewis, U. T.
Macadams, Wm. J. 23 Peter
Mackay, Peter, 2 St. Louis, U. T.
Maguire, John, 3 Angele, U. T.
Malouin, Jacques A. 45 Arago St. Rochs
Miville de Chene, George, 16 Garden, U.T.
Montambault & Tacherenu, St. Lewis, U. T.
Morisset, C. A. 49 St. Peter, L. T.
Murray, Dennis, 13 Arthur, opp Bank of Montreal
O'Farrell, John, 32 St. Lewis, U. T.
Oliver, Thos. J. 21 St. Peter, L.T.
O'Meara, D. D. 4 St. Lawrence Chambers, 12 St. Peter, L. T.
Panet, C. Eugéne, 18 St. Ursule, U. T.
Pembertou, E. H. 4 St. Lawrence Chambers, 12 St. Peter, L. T.
Pelletier, C. A. P. 22 St. Lewis, U. T.
Pemberton, Edward H. 12 St. Peter, L. T.
Pitau, L. G. 14 Haldimand, U. T.
Plamondon, M. A. office and residence 5 Parloir, U. T.
Pope & Lawlor, Atkinson's Building, 17 St. Peter
Pozer, C. H. 37 St. Peter, cor Des Soeurs, L T.
Racey, Joseph R. 8 Quebec Chambers, 10 St. Peter, L. T.
Ross, David A. of Tessier, Ross & Hamel, office, foot Mountain Hill, L. T.
Secretan & Dunbar, 1 St. Lewis, U. T.
Sewell, Levion, 15 St. Peter, Atkinson's Buildings
Stuart, G. Okill, 5 St. Ann, U. T.
Stuart, H. M. St. Peter, 17 Atkinson's Building
Stuart & Morphy, 6 St. Lawrence Chambers, 12 St. Peter, L. T.
Suzor, Cyr T. Masonic Hall, cor Garden and St. Lewis, U. T.
Talbot, Achille X. 5 Parloir, U. T.
Talbot, Marcel H. 14 Haldimand, U. T.
Talbot & Tousignant, 29 Ann, U. T.
Tessier & Hamel, 42 St. Lewis, U. T.
Tessier, Ross & Hamel, Shaw's Buildings, foot Mountain hill, L. T.
Théberge, Severe, 53 St. Peter, L. T.
Vannovous, F. C. Shaw's Buildings, Mountain Hill, L. T.

For Shirts and Collars, and Paper Collars, go to W. A. Smith & Co., Montreal.

Agent for Anchor Line of Steamers.

Shaw, Robert & Co. cor Notre Dame & Mountain Hill, L. T.

Account Book Manufacturer.

Thompson, Abram, 18 St. Peter, L. T.

Agents, (Coal)

Christopherson, A. & Co. 28 St. Peter, Quebec Assurance Buildings

Agents, Commission.

Christopherson, A. & Co. 28 St. Peter, Quebec Assurance Buildings, L.T.
Connolly, M. & Co. Hunt's Wharf, L. T.
DeWolf & Vaughan, 17 St. Peter, L. T.
Duval, E. H. 36 St. Peter, L. T.
Kerr, James M. 21 St. Peter, L. T.
McDonagh, Bichard C. Shaw's buildings, foot of Mountain hill, L. T.
Maurice, I. 54 St. Peter, L. T.
Murphy, Owen, 16 St. James, L. T.
Lemesurier & Brouard. 17 Craig. St. Rochs
Welch, Henry W. 19 St. James, L. T.

Agent Custom House.

Warren, C. S. 3 Quebec Chambers, No 10 St. Peter, L. T.

Agent, Emigration.

Buchanan, A. C. 11 St. Genevieve, Cape

Agent, Express.

Scott, William C. 4 Sault au Matelot, L. T.

Agents, Galvanizing Works.

Dinning & Webster, 33 Peter

Agents, General.

Brown, John, 23½ St. John, (without)
Burns, A. G. 18 Fabrique
Handford, William, 60½ d'Aiguillon, St. John
Jeffery, W. H. & Co. 13 St. James, L. T.
Marcoux, Joseph, 27 Grant, St. Rochs
Pelletier, J. Thomas, Latourelle cor St. Mary, St. Johns

Agents for Hermetically Sealed Meats.

Watters, Adam, 11 & 13 St. John, opp Palace

Agents, House, Land & Estate.

Chesley, E. J. 35 Ann
Cochrane, John C. T. Point A'Carey, opp Exchange, L. T.
Cochrane, John, 10 Arthur, L. T.
Macnider, James, Quebec Chambers, 10 St. Peter, L. T.
Talbot, Joseph B. 29 St. Ann, U. T.

Agents, Insurance.

Anderson, J. & Co. Nun's Building, 39 St. Peter
Coulthurst & Macphie, 10 St. Peter
Forsyth, Bell & Co. Commercial Chambers, 19 St. Peter, L. T.
Forsyth & Pemberton, Quebec Chambers, 10 St. Peter, L.T.
Fraser, A. & Co. Victoria Chambers, cor St. Peter & St. Paul, L.T.
Henderson, Walter C. Eagle Life, Hunt's wharf, L.T.
Hunt, Brock & Co. Phœnix Fire, of London, Hunt's wharf, L T.
Laird, John, British America Fire & Marine, St. Lawrence Chambers, 12 St. Peter, L.T.
Langlois & Glass, Scottish Provincial Life, 16 St. Peter, L T.
Logie, Fred. J. London & Lancashire Co. 23 St. Peter, L.T.
McGie, Daniel, 40 St. Peter, L.T.
Maxham, A. J. & Co. Colonial Life, 3 St. Peter, L.T.
Pruneau, Jean Bte. 38 Desfossis, St. Rochs
Riverin, A. D. Life Association of Scotland, Quebec Fire Office, 28 St. Peter, L.T.
Welsh, Henry W. Canada Life Assurance, 19 St. James, L.T.

Agent McEwan's Finnan Haddies.

Watters, Adam, 11 & 13 St. John, opp Palace

Agents, Railway.

Shipman, T. D. 3 Sous le Fort, L.T.

Agents, Rope Manufacturers.

Dinning & Webster, 33 St. Paul

Agents. Steamboat.

Burns, John, 79 St. Paul, L.T.
Buteau, Frs. 13 St. Joseph U T.
Deschamps, Jos. Edmund, Napoleon wharf, L.T.
Murphy, Daniel, 404 Champlain, L.T.
Shipman, T. D. 3 Sous le Fort, L.T.

Agents, Steamships.

Allans, Rae & Co. 21 St. Peter, L.T.
Gillespie, James, Dean's building, 40 St. Peter, L. T.
Shaw, R. & Co. cor mountain hill & Notre Dame

Architects.

Baillairge & Peachy, cor Sutherland & St. John (without)
Derome, Jean Bte. 4 Scott, St. Lewis
MacLean, Lachlan, 2 St. Helen, U T.
Malouin, Frs. X. 7 St. Olivier, St. John
Morin, Pierre T. 102½ St. John (without)
Sewell & Temple, 21 St. Peter, L.T.
Smith, William, 8 St. Olivier, St. Johns
Staveley, Edward, St. Lawrence chambers, 12 St. Peter, L.T.

Artists.

Giffard, Alexandre, 86¾ St Joseph, St. Rochs
Hamel, Theophile, Notre Dame, Savings Bank building, 11 St John, U.T.
Lheureux, Eug. 68½ St. Francois, St. Rochs
Mimee, Frederick, 3 Richmond, St. Johns
Wilkenson, John B 28 St. John, U.T.

ENAMELED PAPER COLLARS. W. A. SMITH & CO., MONTREAL.

Asylums.

Finlay Asylum, St. Foy's Road. Corporation—The rectors and c' h wardens of the Anglican Cathedral; mc. n, Miss Mary Winter
Lunatic Asylum, Beauport Road. Drs. J. Douglas & J. E. Landry, proprietors and managers; O. Vincelette, warden; Mrs. O. Vincelette, matron; Mrs. Cochrane, assistant ditto; Dr. Wood, resident physician; Dr. Frs. Roy, visiting do.
Ladies Protestant Home, Grand Alleé, St. Lewis Road; matron, Miss M. McKillop
Military Asylum, Grand Alleé, St. Lewis Road
St. Bridget's Asylum, cor. Grand Alleé & de Sallaberry, St. Lewis; Miss Mary Bradley, superintendent

Auctioneers.

Casey & Co. Champlain Market Hall, 28 St. John, U. T.
Cole, Ben. 13 & 14 St. Stanislas, U. T.
French, Thomas H. 20 St. Francois, St. Rochs
Gibsone, G. & H. 11 St. Peter, L. T.
Hall, F. H. 27 St. John, U. T.
Maxham, A. J. & Co. 3 St. Peter, L, T.

Baby Linen and Berlin Wool.

Gibson, M. & Co. 26 Fabrique, U. T.

Bailiffs.

Angers, Albert, 76 St. Joseph, St. Rochs
Campagna, Phidime. 14 St. Genevieve, St. Johns
Casault, Honore, 21 Cotenu St. Johns
Hebert, Charles, 10 Arago, St. Rochs
Kinsley, Richard, 21 St. Augustin, St. Lewis
Labrecque, Augustin, 7 Church, St. Rochs
Lacroix, Edouard, 55 St. Olivier, St. Johns
Labrecque, Jean, 6 Deligny, St. Johns
Lepage, Frs. 61 Artillery, St. Lewis
McNulty, John, 37½ d'Artigny, St. Lewis
O'Doherty, James, 1 Artillery, St. Lewis
Paquet, Antoine, 31 Arago, St. Rochs
Pichet, François Xavier, 88 D'Aiguillon, St. Johns
Plamondon, J. Bte. Donnacona, U. T.
Richard, Jean, 16 Garden, U. T.
Soulard, Joseph, 10 St. Claire, St. Johns

Bakers and Confectioners.

Allard, Charles, 32½ King, St. Rochs
Allard, Felix, 12 Arago, St. Rochs
Allard, Pierre, 40 Queen, St. Rochs
Ampleman, Joseph, 25 Fleurie, St. Rochs
Ariel, Laurent, cor Hamel & Albert, St. Sauveur
Asselin, Joseph, St. Philippe, St. Sauveur
Bedard, Pierre, 39 Crown, St. Rochs
Belanger, Pierre, cor St. Olivier & St. Ambroise St. Sauveur
Belleau, Siméon, 24 St. Olivier, St. Johns
Bellerieve, Pierre, 117½ St. Joseph, St. Rochs
Blackburn, Thomos, 90 St. Olivier, St. Johns
Blouin, Charles, 16 Scott, St. Lewis
Cantin, Joseph, 1 Richardson, St. Rochs
Cantin, Lucien, 76½ Fleurie, St. Rochs
Chevalier, Joseph, 149 St. Valier, St. Rochs
Darveau, Frs. 134 d'Aiguillon, St. Johns
Dion, David, 1 Church, St. R chs
Dion, Joseph, 58 Desfosseas, St. Rochs
Falardeau, Louis, 43 Crown, St. Rochs
Gauvin, Joseph, 38 Scott, St. Lewis
Glass, John, 16 St. Peter, L. T.
Gosselin, Jonas, Sauvageau, St. Sauveur
Hamel, Charles, St. Valier, St. Sauveur
Hetherington, Thomas, 68 St. John, (wi. out)
Hopper, R. J. 91 St. Paul, L. T.
Hossack, James A. 7 Notre Dame, L. T.
Hossack, James & Co. 22 Notre Dame, L. T.
Johnston, Peter, 54 St. John, U.T.
Kilgour, James, 44 St. Lewis, U.T.
Lhenreux, Narcisse, Albert St. Sauveur
Low, John, Jun. 47½ Scott, St. Lewis
McCorkell, James, 59 St. Joseph, St. Rochs
McGee, John, 75 St. Valier, St. Rochs
McWilliam, William, 1 Fabrique, U.T.
Racine, Ferdinand, 44 St. Antoine, St. Rochs
Racine, Louis, 6 Nelson, St. Rochs
Routier, Edouard, 54 Desfosses, St. Rochs
Roy, Flavien, 51 Desfosses, St. Rochs
Sirois, Honore, Arago, St. Sauveur
Trudel, J. Bte. 63 Desfosses, St. Rochs
Winfield, Richard, 46 St. John, U.T.

Banks and Agents Names.

Bank of British North America, 5 St. Peter, L.T.; C. F. Smith manager
Bank of Montreal, cor St. Peter & Arthur, L.T.; Thos. R. Christian, manager
Banque, Nationale, 32 St. Peter, L.T.; François Vezina
Bank of Upper Canada, cor St. Peter & St. Antoine; R. S. Cassels, manager
City Bank, 40 St. Peter, L.T.; D. McGie, agent
La Banque du Peuple, 3½ Notre Dame, L.T.; Tetu Vital
Quebec Bank, Peter, cor St. James, D. D. Young, president; J. G. Ross, vice president

Barbers and Hair Dressers.

Bansley, H. & W. 10 John, U.T.
Batien, Joseph, 18 Palace, U.T.
Blanc, J. C. H. 9 Notre Dame des Anges, St. Rochs
Egby, Henry, 11 St. Paul, L.T.
Hartman, George, 28 St. John
Hickman, William, 1 St. Joseph, U. T.
Lavergne, Bazile, 36 St. Ann, U. T.
Savard, Joseph, 53 St. Peter, L. T.
Smeaton, Robt. 14 Cul dé Lac, opp Champlain.
Smith, Henry, 17 Little St. Ann, U. T.
Smith, Thomas & Sons, 7 Notre Dame, L. T.
Valin, Charles, cor St Mary and St. Olivier
Van Schiack, Charles, 18 Garden, U. T.
Williams, John, 7 St. Nicholas, L. T.
Zingerle, F. Jos. 28 Cul de Sac, L. T.

Bar Iron and Steel.

Scott, H. S. & Co. 22 Buade

Baths.

Frechet, L. 17 Palace, U. T.

Bead Store.

Babineau, Miss A. 37 Sous le Fort, L. T.

Beef and Pork Packers.

Madden, Luke, 13 Sault ou Matelot, L. T.

FANCY FLANNEL SHIRTS. W. A. SMITH & CO., MONTREAL.

Beer Bottler.

O'Donnell, James, Ross Buildings, 28 St. John, U. T.

Bell Hanger.

Porter, Joseph, 10½ St. Stanislas, U. T.

Berlin Wool.

Boyce, Mrs. S. 39 St. John, U. T.
Jobson, Mrs. John. 26 Cauillard, U. T.
Marsh, Rev. David, 12 St. John, cor Palace, U. T

Bible and Tract Depository.

Marsh, Rev. David, 12 St. John U.T.

Blacksmiths.

Alarie, Olivier, St Valier, St. Sauveur
Audy, Charles, 15 Desfosses, St. Rochs
Audy, Narcisse, 51 Craig, St. Rochs
Aylwin, William, 47 St. Gabriel, St. Lewis
Baker, Aug. 5 Abraham hill, St. Rochs
Beaulieu, Charles, 85 Latourelle, St. Johns
Bedard, Ferd. 35 St. Olivier, St. Johns
Bedard, Frs. 28 St. Gabriel, St. Rochs
Bedard, Narcisse, 74 Richardson, St Rochs
Beland, Chrysologue, 46 Prince Edw'd, St. Rochs
Bigauet, Joseph, St. Valier, St. Sauveur
Bonneau, Abel, cor Bayard & Boisseau, St. Sauveur
Bonneau, Thomas, Boisseau, St. Rochs
Box, John. 58 St. Eustache, St. Johns
Brousseau, Damase, St. Henri, St. Sauveur
Bureau, Louis, 133 Queen, St. Rochs
Cau hon, Alfred, Jacques Cartier, St. Sauveur
Chatenuvert, Charles, 4 St. George, St. Johns
Closs, William, 12 D'Artigny, St Lewis
Cloutier, Frs. X. St. Ann, St. Sauveur
Cloutier, Jean, 35 Commissioner, St. Rochs
Connolly, John. 1¾ Craig, St. Rochs
Cote, Fr. St. Valier, St. Sauveur
Cote, Telesphore, 6 Prevost, St. Lewis
Coulcombe, Frs. 119 Richardson, St. Rochs
Cregg, John, 169 Champlain, L.T.
Cross, William, 12 d'Artigny St. Lewis
Cummins, Peter, 8 St. Joseph, U.T.
Dempsey, Dennis, rear 8 Nouvelle St. Lewis
Denis, F. 37 Ann, St. Rochs
Deschamps, Prud 93 Richardson, St. Rochs
Duchesneau, Réme, 19 Ann, St. Rochs
Dugal, Alexis, 145 St. Valier, St. Rochs
Fiset, Jean. 31 St. Olivier, St. Johns
Fitzback, Gabriel, 1 Church, St. Rochs
Fournier, Augustin, 127 St. Paul, L.T.
Fournier, Pierre, 123 St. Joseph, St. Rochs
Gagnon, Pierre, 13½ St. Valier, St Rochs
Gosselin, Vital, 119 St. Joseph, St. Rochs
Grant, John, 32 des Prairies, St. Rochs
Houghton, John.47 St. Joachim, St. Lewis
Jalbert, Hubert, 49¾ Cul de Sac, L T.
Jobin, Charles, 26 St. Geneuieve, St. Lewis
Jobin, Thomas, 174 St. Valier, St. Rochs
Jordan, John, 7½ D'Aiguillon, St. Johns
Labranche, Paul, 6 Plessis, St. Lewis
Laliberte, David, 19 St. Paul, L.T.
Loughrin, Michael, St. Valier, St. Sauveur
Marcotte, Louis, 33½ St. John (without)
Morancey, Michel, St. Valeur, St. Sauveur
Moreau, Napoleon, 16 Latourelle, St. Johns
O'Connor, James, 60 St. Paul, L T.
O'Dowd, Thomas. 298½ Champlain, L.T.
Papillon, Jacques. 62 D'Aiguillon, St. Johns
Parent, Paul, 48 Nouvelle, St. Lewis
Proveuçal, Joseph, 73 Latourelle, St. Johns
Racine Jacques, 44 Craig, St. Rochs
Ratte, François, 17 St. François, St Rochs
Renaud, Leon, 108 Richelieu, St Johns
Routier, François Xavier, 97 D'Aiguillon, St. Johns
Soucy, Jean, 18 Ryland, St. Rochs
Sullivan, Jeremiah, 8 D'Aiguillon, U. T.
Therien, Luc, 116 Richardson, St. Rochs
Vezina, Charles, Sauvageau, St. Sauveur
Vezina, François Xavier, 105 St. Joseph, St.Rochs
Vezina, Joseph, Sauvageau, St. Sauveur
Waddell, Alexander, 10 Garden, U. T.

Blank Book Manufacturers.

Mortimer, Alexander, 7 Garden, U. T.
Trudel, Joseph B. 32 St. John, U. T.

Block Makers.

Creig, Robert, 72 Champlain, L. T.
Derouin, François, 69 St. Paul, L. T.
Reynolds & Brown, 78 Champlain, L. T.
Roulston, William, cor Grant and Queen, St. Rochs
Tranquille, Jean, 26 St. Paul, L.T.

Board of Notaries.

M. N. D. Legare, secretary, 21 St. Joseph, U. T.

Board of Railway Commissioners.

J. G. Vansittart, secretary, 59 St. Lewis, U. T.

Board of Trade.

A. Joseph, president, Exchange Building, 9 Arthur, L. T.

Boat Builder.

Ferguson, James, 119 Champlain, L. T.

Boiler Makers.

Neill, Robert, 46 Craig, St. Rochs

Book Binders.

Brousseau, Leger, 7 Buade, U. T.
Desbarats, Geo. E. (L.L.D., B.A.,) cor St. Ann & Garden
Hianveu, Charles, 5 Laval, U. T.
Lafrance, Alexander, 39 Desfosses, St. Rochs
Lafrance, Geo. A. 20 St. Nicholas, L. T.
Lafrance, Louis, 10 St. Nicholas, L. T.
Lafrance, Victor, 31 Richardson, St. Rochs
Lemieux, Louis 26½ St. George, St. John
Proulx, Eliep, 2 Barracks, U. T.
Proulx, Narcisse, 8 St. François, U. T.
Sinclair, P. & Son, 11 St. John, U. T.
Thompson, A. 18 St. Peter, L. T.
Todd, Andrew, 11 St. Genevieve, St. Johns

Booksellers & Stationers.

Brousseau, Leger, 7 Buade, U. T.
Desbarats, Geo. E. (L.L.D., B. A.,) cor St. Ann & Garden
Duquet J. N. & Co. 21 Mountain Hill

For Shirts and Collars, and Paper Collars, go to W. A. Smith & Co., Montreal.

Fournier, Mrs. François, 63 St. Joseph, St. Roche
Garant & Trudel, 14 Fabrique, U. T.
Hardy & Marcotte, 4 Notre Dame, L. T.
Hirbet, Pierre, 30 Desf sses, St. Roche
Holiwell, C. E. 6 Bande, U. T.
Langevin, N. 7 St. Joseph, U. T.
Matle, E. 15 Bande. U. T.
Matte, Joseph O 78 St. John (without)
Middleton & Dawson, Shaw's building, foot Mountain Hill, L. T.
Miller, Mathew, 42 St Peter, L. T.
Normand, L. P. 56½ St. Francois, St. Roche
Paterson, James, 4 St. Nicholas, L. T.
Sinclair, P. & Son, 13 St. John, U. T.
Stanley, William, 29 St. John, U. T.
Thomson, A. 18 St. Peter, L. T.

Book and Tract Depository

Wood, Miss Jane, 34½ St. John, U. T.

Boots and Shoes, Manufacturers and Dealers.

Adams, George, 28½ Nouvelle, St. Louis
Alain & Bedard, 60 St. John (without)
Barbeau, Joseph, 72 St. John (without)
Baril, Albert, 52 Latourelle, St. Johns
Bazin, Pierre, 22 St. George, St. Johns
Beaudouin, Nazaire, cor Desfosses & Grant, St. Roche
Beaupre, Charles, cor Sous le Fort & Notre Dame, L. T.
Beaupre, Jean, cor St. Peter & Chenet, St. Sauveur
Pechard, Pierre, cor Church & Richardson, St. Roche
Bedard, Antoine, 14 St. Genevieve St. Johns
Bedard, Guillaume, 49½ Craig, St. Roche
Bedard, Jacques, 18 St. Gabriel, St. Lewis
Belleau, Honore, 17 St. Peter, St. Roche
Bethel, E. S. 8 St. John U. T.
Bilodeau, Louis, cor Sous le Fort & Notre Dame, L. T.
Binet, C. & Co. 33 St. John (without)
Blouin, Louis, 53 Desfosses, St. Roche
Boissonault, Phileas, 81 King, St. Roche
Boivin, Charles, 50¾ St. John (without)
Boivin, Frs. 30¾ St. John (without)
Boivin, Isaie, 12½ Colomb, St. Roche
Bolduc, Fred. 1 Jerome, St. Roche
Bolduc, Michel, 1 Arago, St. Sauveur
Bougis, Frs. X. 7½ Dorchester, St. Roche
Bouliane, Andre, 66 St. Joseph, St. Roche
Bouliane, William, Colomb, St. Sauveur
Boutin, Henry, 25 Defosses, St. Roche
Bresse, Guillaume, 14 Desfosses, St. Roche
Bryson, John, 27½ DesPrairies, St. Roche
Cadoret, Charles, rear 109 Prince Edward
Campbell & Binet, 20½ St. John (without)
Cantin, Moise, 139 St. John (without)
Cantin, Prisque, 36 St. Julia, St. Lewis
Carrier, F. & Co. 57 St. Joseph, St. Roche
Carrier, Joseph, 36 Desfosses, St. Roche
Cedras, Pierre, 44 DesPrairies, St. Roche
Chamberland, Joseph, 42 Crown, St. Roche
Chevalier, Frs. X 6 Richmond, St. John
Clement, Etienne, Bayard, St. Sauveur
Condon, Richard, 32 Little Champlain, L. T.
Conway, William, 21 Little Champlain, L. T.
Corcoran, Thomas, 23 St. Roch, St. Roche
Corneil, Caleb, 38½ St. Julia, St. Lewis
Cote, Jean Bte. 7 St. Gabriel, St. Roche
Cote, Joseph, 141 St. Joseph, St Roche
Cote, Joseph, 29½ Desfosses, St. Roche
Cotè, L. & J. 19 Desfosses, St. Roche
Cote, Sylla, 24 Côuillard, U T.
Cotnam, William, 38 St. François, St. Roche
Coulombe, Am. 80 King, St. Roche
Couture, P. & Co. 36 Crown, St. Roche
Couture, Paul, 34 St. John, (without)
Cummins, Charles, 158 Champlain, L T.
Dasylva, Antoine, Jr. 37 St Gabriel, St. Roche
Davidson, D. at G.T.R R. depot
Davis, Thomas, 40 St. John, U.T.
Delisle, Frs 28½ Richmond, St Johns
Demers, Jos. 29 Desfosses, St. Roche
Dolan, Martin, 11 Sault au Matelôt, L. T.
Donoghue, Michael. 8 St Dominique, St. Roche
Duperre, Henri, 154 King, St. Roche
Dusault, François, 36¾ St. John, (without)
Falardeau, Phileas, cor Albert & Louisa, St. Sauveur
Filion, Elzear, 40 Desfosses, St. Roche
Fortier, Urbain, Franklin, St Sauveur
Gamache, Clement, 7 Little Champlain, L.T.
Gingue, Louis, 25 Sous le Fort, L T.
Gironx, Frs. 37 Desfosses, St. Roche
Godbout, J. 18 Desfosses, St. Roche
Guignard, Louis, St. Joseph. St. Sauveur
Hammond, Matthew, 3 St. George, St. Johns
Hannon, M. 73 St. Paul, L.T.
Hudon, J. cor St. Joseph & Crown, St. Roche
Jacques, Joseph, 35½ Desfosses, St. Roche
Jobin, Charles, 49 Crown, St. Roche
Keoghan, Michael, 35 Little Champlain, L.T.
Lachance, Joseph, 30 St John (without)
Lacroix, Frs. 32 St John (without)
Lacroix Frs. 92 D'Aiguillon, St. Johns
Laughran, James, 22 Couillard, U.T.
Lavoie, Ant. 125 St. Joseph, St. Roche
Lavoie, N. 34 Desfosses, St. Roche
Lechance, Joseph, 43 Desfosses, St. Roche
Leclerc, Joseph, St. Valier, St. Sauveur
Lepage, F. X. 34 Crown, St. Roche
Levasseur, Z 32 Crown, St. Roche
Lortie, Jean, 27½ St. Joseph, St. Roche
Louis, Joseph, 17 St. John, U.T.
Macdonnell, A. 45 St. Peter, L.T.
McAdams, Thomas, 7½ St. Croix, St. Lewis
Maloney, Thomas, 2 Cul de Sac, L.T.
Methot, E. 49 Desfosses, St. Roche
Mingay, M. 76 St. John (without)
O'Conner, Michael, 31 St John, U.T.
Paquet & Alain, 52 St. John (without)
Paquet & Boivin, 2 Champlain market place
Paquet & Boivin, 8 Notre Dame, L.T.
Paquet, George, Sauvageau, St. Sauveur
Poirier, Joseph, 2 Little Champlain, L.T.
Poirier, Joseph, 36 Craig, St. Roche
Poirier, Joseph, cor Desfosses and Bridge
Rhéaume, Louis, 44½ Crown, St. Roche
Richard, Jean Bte. 41 St. John (without)
Rioux, T 37 St. Paul L. T.
Rochet, M. & Co. 32½ Craig, St. Roche
Roy, Charles, 32 Desfosses, St. Roche
Roy, Charles, cor Notre Dame and Sous le fort, L. T.
Roy, Joseph. 22 Notre Dame, L. T.
Roy, V. 41 Desfosses, St. Roche
Shink, Louis, 25 Sous le fort, L. T.
Stephens, George, 45 St. John, U. T.
Tanguay & Lemelin, St. Vallier, St. Sauveur
Therien, Louis, St. Valier, St. Sauveur

SHIRTS AND COLLARS WHOLESALE. W. A. SMITH & CO., MONTREAL.

Thurin, Christian, 246 Champlain, L. T.
Turgeon, David, 16 St John, U. T.
White, Michael, 8½ St. John, U.T.
Woodley, Samuel, 2 Bunde and 26 St. John, U.T.

Bottlers, (Wine.)

Boivin, A. 27 Sault au Matelot, L. T.
Fraser & Sutherland, 31 Sault au Matelot, L. T.
Lortie, Alexis, 15 Sault au Matelot, L. T.
Lortie, C. & J. 25 Sault au Matelot, L. T.

Bowling Alleys.

Frechet, L. 17 Palace, U. T.
Lawlor, James, 9 Sault au Matelot, L. T.
Letart, Pierre, 39 St. John (without)
St. Dizier, William, r 17 Palace, U. T.

Brewers.

Boswell, Joseph Knight, 4 Valier
Lloyd, Thomas & Co. 12 St. Peter, St. Rochs
McCallum, Daniel, 64 St. Paul, L. T.

Brokers.

Barrow, Edmond E. 6 Buade, U. T.
Casey & Co. Champlain Market Hall and 28 St. John, U. T.
Charlton, Paul J. 10 Prevost, St. Lewis
Coulthurst & Macphie, 10 St. Peter
Gethings, H. R. & Co. 12 St. Peter, L.T.
Hall, F. H. 27 St. John, U. T.
Kerr, James M. 21 St. Peter, L.T.
McGie, Daniel, 42 Peter, L. T.
Maxham, A. J. & Co. 3 St. Peter, L. T.
Newton, Wm. J. 7 St. Ann, U. T.
O'Brian, John, jun. Gowen's Buildings, 8 St. Peter, L. T.
Ross & Co. 19 St. Peter, L. T.
Venner, William, 47½ Craig, St. Rochs

Brokers, Copper, Lead & Chains, Scrap Iron, &c.

Julien, F. X. & Bro. 36 St. Paul, L. T.

Brokers, Custom House.

Joncas, Charles, Cul de Sac, L. T.
Plamondon, Honore, Cul de Sac. L. T.

Brokers, General.

Anderson, J. & Co. Nuns Building, 39 St. Peter, L.T.
Bew, John James, 26 St. Peter
Christopherson, A. & Co. 28 St. Peter, L.T., Quebec Fire Assurance Building
Gibsone, G. & H. 11 St. Peter, L.T.
Murphy, Owen, 16 St. James, L.T.
Poston, James G. 13 Arthur, opp Montreal Bank, L.T.
Stewart, J. D. Cul de Sac, L.T.
Welch, Henry W. 19 St. James, L.T.
White, Peter, 23 St. Peter

Brokers, Metal.

Julien, Samuel, 8 & 10 St. Paul, L. T.

Brokers, Second-Hand.

Farquhar, Mrs. Alex. 3 St. John (without)

Brokers, Ship.

White, Joseph, 14 St. Peter, L.T.

Brokers, Stock, Money and Exchange.

Fisher Bros. 2 Bunde, U.T. & 33 St. Peter, L.T.
Fisher, William, 81 St. John (without)
Michaud, J. H. & Co. Gillespies wharf, L.T.
Shaw & Montizambert, Gowens Buildings, 8 St. Peter, L.T.
White, Peter, 23 St. Peter, L.T.
Wurtule, R H. 37 St. Peter, L.T.

Builders and Contractors.

Archer, Joseph, senr. 4 St. François, St. Rochs
Brown, Robert, 25 St. Rochs, St. Rochs.
Dorion, Isaac, 86 St. Valier, St. Rochs
Fahey, Peter, 11 St. Croix, St. Lewis
Gore, George H. 15 St. Roch, St. Rochs
McGreevy, Thomas, 7 d'Auteuil, U. T.
O'Dowd, John, 5½ St James, St. Lewis
Quigly, Thomas M. 2 Lachevrotiere, St. Lewis
Vallée, Prudent, 27 St. Dominique, St. Rochs

Building, Saving, Loan & Trust Societies.

Miller, William, 1 d'Artegny, St. Lewis
McNider, James, Secretary & Treasurer City Building Society, 4 Quebec Chambers, 10 St. Peter, L. T.
Prevost, Louis, manager Quebec Fire Loan, Dean's Buildings, 40 St. Peter, L. T.
Quebec North Shore Turnpike Trust, John Porter, secretary, Gowen's buildings, 8 St. Peter, L. T.
Quebec Notre Dame Savings Bank, Ol Robitaille, M.D. president; F. Vezina, managing cashier, Samuel Benoit, Secretary and Treasurer; G. H. Simard, vice president, No 11 St. John
Quebec Permanent Building Society, F. Vezina, president; Louis Lessard, Secretary & Treasurer, Notre Dame Savings Bank Building, 11 St. John
Quebec Provident & Savings Bank, Geo. Veasey, cashier, 7 St. Lewis, U. T.
Stadacona Building Society, Wm. Miller, secretary & treasurer, 9½ Fabrique, U. T.

Butchers.

Arcand, J. Bte. Demers, St. Sauveur
Arel, Leon, 9 St. François, St. Rochs
Arel, Seraphin, junr. 7 St. François, St. Rochs
Askins, Patrick 99 St. Joseph, St. Rochs
Beaubien, Hypolite, 20 St. James, St. Lewis
Beaudouin, Frs. X. senr. 25 Henderson, L. T.
Beaudouin, Frs. X. junr. 113 St. Paul, L. T.
Bedard, Joachim, Bedard, St. Sauveur
Belanger, Charles, 67 Prince Edward, St. Rochs
Bergeron, Basile, cor Bayard & St. Ann, St. Sauveur
Blain, Moise, 9 Belair, St. Rochs
Brindamour, Jean, 11 St. Paul, L.T.
Burgess, James, 2 St. Peter, St. Rochs
Byrne, Dennis, St. Valier, St. Sauveur
Carbray, William, 225 Champlain, L.T.
Cardinal, Pierre, St. Valier, St. Sauveur
Côte, Louis, Jacques Cartier, St. Sauveur
Côte, Michel, 4 Berthelôt, St. Lewis
Dagneau, Gregoire, 5½ Church, St. Rochs
Delaney, James, St. Valier, St. Sauveur
Delaney, William, 26 Cul de Sac, L.T.

FINE DRESS SHIRTS AND COLLARS. W. A. SMITH & CO., MONTREAL.

Doran, Edward & Son, 36 St. Peter, cor St. Antoine
Doran, William, 3 St. Peter, St. Roche
Drolet, Jean, Bayard, St. Sauveur
Drolet & Matte, 28½ St. John (without)
Dufresne, Jean, Signal, St. Sauveur
Dufresne, Jos. St. Valier, St. Sauveur
Fortin, Zacharie, Bagot, St. Sauveur
Fortune, William, 55 St Edward, St. Roche
Gauvin, Charles, St. Valier, St. Sauveur
Hamel, A. St. John
Husband, George, cor St. Augustin & St. Julia, St. Lewis
Madden, Luke, 13 Sault au Matelot, L.T.
Parker, George, 10 St. Peter, St. Roche
Plante, Jean, 53½ Queen, St. Roche
Pyle, George, 8 Couillard, U.T.
Roche, Denis, 106 Queen, St. Roche
Tonguay, George, 32½ Arago, St. Roche
Tozer, Samuel, St. Valier, St. Sauveur
Tozer, William, St. Valier, St. Sauveur

Butchers, Pork.

Belanger, Frs. X. 6 Finlay market, L.T.
Bisson, Basile, rear 107 Prince Edward, St. Roche
Cauchon, William, Jacques Cartier, St. Sauveur
Cote, Louis, 5 Finlay market place, L.T.
Dombrowski, Simon, cor Ovide & St. Ours, St. Sauveur
Faucher, François, Bagot, St. Sauveur
Latouche, François, 3 Finlay market place, L.T.
Maushreck, John G. 104 D'Aiguillon, St. Johns

Butter Inspector.

Fraser, John, 31 Sault au Matelot

Cabinet Goods, Toys, Fishing Tackle, &c.

Smeaton, Henry & Co. (Sheffield House) 3 Fabrique, U.T.

Cabinet Makers and Furniture Dealers.

Arel, P. F. 54 St. Paul, L.T
Bacon, Olivier, 8 St. Margaret, St. Roche
Bedard, François, 2 Ancien Chantier
Belanger, George, 45 Desfosses, St. Roche
Bidegare, 101 Desfosses, St. Roche
Boucher, Joseph, 58 Richelieu, St. Johns
Bouchard, Regis, 28 St. Ann, U.T.
Cantin, Napoleon, cor Colomb & Albert, St. Sauveur
Cartwright: Joseph, 24 St. Angele, U.T.
Chessar, William, 8 Garden, U.T.
Clavet, Charles, 6 Latourelle, St. Johns
Craig, Thomas, 38 St. Paul, L. T.
Cotè, N. 44½ St. John (without)
Darveau, Frs. 52 St. Olivier, St. Johns
Desroches, Narcisse, 44 St. John (without)
Dion, Thomas, cor, St. Peter & Louisa, St. Lauveer
Dore, Philippe, 45 Desfosses, St. Roche
Drum, William, 99, 101 & 103, St. Paul, opp St. Paul's Market, L. T.
Falardeau, Francois, 122 St. Valier, St. Roche
Falardeau, Jos. 50 St. John, (without)
Flamand, Jacques, cor Franklin & Bayard, St. Sauveur
Foley, James, 7 Fabrique, U. T.
Frechet, Jos. 28 Des Prairies, St. Roche
Gillard, A. 51 St. John (without)
Guay, Alexis, cor Hermine & Albert, St. Sauveur
Guérard, Louis, 13 Sault au Matelot, L. T.
Kelly, Martin, 7 St. Stanislas, U. T.
Lepine, Germain, 49½ St. Valier, St. Roche
McKiechan, Mrs. Robert, 2 St. Nicholas, L. T.
Mercier, Jean, Demers, St. Sauveur
Nolet, Henri, 9 Dorchester, St. Roche
Ricksby, John, 56 St. John, (without)
Roy-Jean V. 32 Desfosses, St. Roche
Roy, Pierre, 94 St. Valier, St. Roche
Thomas, Jules, 124½ St. Valier, St. Roche
Valliere, J. O. & Son, 28 St. Valier, L. T.

Canada Truss Factory.

Gross, Ferdinand, 22 St. John, U. T.

Canadian Institute.

T. X. Garneau, honorary president; J. C. Tache, president; C. Tessier, secretary, Notre Dame Savings Bank Building, 11 St. Jonn, U. T.

Candle Manufacturer.

St. Pierre, Joseph, 25 Notre Dame des Anges, St. Roche

Carpenters and Joiners.

Allard, Joseph, 14 Church, St. Roche
Amiot, Louis S 43½ Richelieu, St. Johns
Carbray, John 32 St. Valier, St. Roche
Chabot, François Xavier, cor Caron and St. Gabriel, St. Roche
Deroche, Charles, 10 St. Stanislas, U. T.
Deroche, Jean Bte. 17 Coteau, St. Johns
Derouin, Honore, cor Albert and Napoleon, St Sauveur
Dery, Raphael, senr. 30 Richelieu, St. Johns
Dery, Raphael, junr. 25 Richelieu, St. Johns
Fiset, Joseph, 6 Burton, St. Lewis
Fortier, Joseph, cor St. Helen and St. Ambroise, Bedardville
Hemming, Henry, 9 St. Ursule, U. T.
Laberge, Pierre, 11 Laberge lane, St. Roche
Labrie, Magloire, cor Auguste and Bedard, St. Sauveur
St. Antoine, Charles, cor Napoleon and Bayard St. Sauveur

Catpet Warehouses.

Carrier F. & Co. 57 St. Joseph, St. Roche
Coté & Catelier, 80 Crown, St. Roche
Glover & Fry, 15 Fabrique, U. T.
Hudon, J. cor St. Joseph and Crown, St. Roche
Laird & Teifer, 28 & 29 Fabrique, cor St. Familie, U. T.
Levasseur, Z. 32 Crown, St. Roche
Merrills, 28 St. John, Ross's Building, U. T.
Pagant, Z. Valier, St. Sauveur
Paiberge, G. 24 St. John (without)
Papin, J. A. 22½ St. John (without)

Carriage Manufacturers

Alain, J. Bte. cor St. Genevieve & St. Gabriel, St. Lewis
Alain, Michel, 107 St. John (without)
Belanger, Pierre, 73 St. John (without)
Bureau, J. Bte. 11 St. Olivier, St. Johns
Cote, Denis, 12 Latourelle, St. Johns
Gingras, Edward & Co. 20 St. Ursule, U.T.
Gingras, Godfroy, 22, 24, 26, 28 Ann, U.T.

Giroux, P. Valier, St. Sauveur
McKnight, P. W. 17 St. Stanislas. U.T.
Pichette, L. B. 19 St. Stanislas. U.T.
Trudel, Flavien, 79 St. John, U.T.
Verret, Ambroise, 37 St. George, St. Johns

Carriage Trimmers Material.

Tapin, J. A. 22½ St. Johns U. T.

Carvers and Guilders.

Baily, J. 40 St. John, U.T.
Black, William, cor St. Dominique & King, St. Roche
Burnett, James, 6½ St. François, St. Roche
Pariseau, 41 Ann, St. Roche

Caxton Mineral Water Depot.

Hough, C. agent, 38 St. Ann, U.T.

Chemists & Druggists.

Bowen, John S. 14 Bande, U.T.
Bowles & McLeod, 24 Fabrique, Medical Hall
Brunet, Wilfred E. 31½ Craig, St. Roche, & St. Valier, St. Sauveur
Burke, J. E. Quebec Dispensary, cor Famille & Fabrique, U.T.
Coote, Michael, cor. d'Artigny & St. Amable, St. Lewis
Dugal, R. Jacques Cartier Market Place, St Roche
Fortier, Zephirin, 5 Belleau, St. Roche
Giroux, A. St. Lawrence avenue, Point Levi
Giroux, Edmund, 47 St. Peter
Giroux, Oliver, 57 St. Peter; Branch, 18 Fabrique, U.T.
McLeod, John, 53 St. John, U.T.
Martel, J. B. & Co 4 St. John, St. Johns
Vallerand & Co. 32½ St. John (within) foot Jail Hill, U.T.
Veldon, John J. 50½ St. Joseph, St. Roche

Chief Justice of Lower Canada.

Duval, Hon. John, 28 St. Lewis, U.T.

Chief Justice, Superior Court.

Bowen, Hon. Edward, 7 Mount Carmel, U.T.

China, Glass & Earthenware.

Allair, F. cor Crown & King, St. Roche
Bickell, Thomas, 33½ St. John, U.T.
Boissonneault, George & Co. 101 St. Paul, L.T. & 42 Crown, St. Roche
Fortin & Morency, 12 Sous-le-fort, L. T.
Gingras, J. C. 155 St. Valier, St. Roche
Gingras, Mrs J. E. 2 Palace, U. T.
Goodwin, H. & Co. 24 St. Paul, L. T.
Gauvreau, L. P. & Frere, 30 St. Paul, L. T.
Lachance, F. 12 Desfosses. St. Roche
Levy, Simon Mrs. 1 St. John U. T.
McCaghy, John, 44 St. John, U. T.
Marchaud, G. N. 6 St. Nicholas, L. T.
Martineau & Thibaudeau, 13 Sous le-fort, L. T.
Morissette, M. Valier, St. Sauveur
Vallerand, J. A. 21 John (without)

Chronometer Manufacturers & Dealers.

Holmgren, Charles J. 42 St. Peter, L.T.
McCallum, A. 40 St. Peter, L. T.
O'Donohoe, John, 14 St. Peter

Churches.

Baptist Church, Rev. David Marsh, cor St. Helen & d'Auteuil, U. T.
Chalmer's Free Church, Rev. W. B. Clark, head of Ursule, U. T.
Chapel of Holy Trinity, Rev. E. W. Sewell, Incumbent, St. Stanilaus, U. T.
Congreganist Church, R. C., Rev. P. Point, Superior, cor Dauphine & d Auteuil, U. T.
Congreganist Church, R.C. cor St. Joseph & St. François, St. Roche
Congregational Church, Rev. H. D. Powis, cor St. Helen & Palace, U.T.
French Protestant Church, Rev. L Normandeau, St. Helen, U.T.
Jewish Synagogue, Garden, U.T.
St. Andrew's Church (of Scotland) Rev. J. J. Cook, D D., cor Dauphine & St. Ann, U.T.
St. John's Church, R.C. Rev. A. Rocine, acting curate, head St. John (without)
St. Matthew's Church (C. of E.) Rev. H. Roe, B.A. curate, St. John (without)
St. Patrick's Church R.C. Rev. B. McGaurin, pastor, St. Helen, U.T.
St. Paul's Cathedral (C. of E.) Right Rev. Dr. J. J. Williams, bishop, Garden, U.T.
St. Paul's Chapel (C. of E.) Rev. R. G. Plees, curate, Diamond Harbor, L.T.
St. Peter's Chapel (C. of E.) Rev. C. Hamilton, incumbent, St. Valier, St. Roche
St. Roche' Church, R.C. Rev. Z. Charest, curate, Church, St. Roche
St. Sauveur Church, R.C. Rev. P. F. Durocher, curate, Massue, St. Sauveur
Trinity Chapel (C. of E.) Rev. E. Sewell, minister, St. Stanislas, U.T.

Church Silver, Importer of.

Lesperance, Pierre, 7 Palace, U.T.

Church Society and Depository.

Wood, Miss Jane, 34½ St. John, U.T.

Cigars, Tobaccos, and Snuff.

Birnstiel, A. 50 St. John, U. T. & 26 Desfosses St. Roche
Burnstein, Nathan, 10 Fabrique, U.T.
Delille, George A. 58¾ St. John (without)
Dubord, H. St. John (without)
Goldstein, Adolphe, 25 St. John, U.T.
LeMesurier & Brouard, 9 St. Joseph & 17 Craig, St. Roche
Michaud, Wm. H. cor Queen & Craig, St. Roche
Scheidmayer, Karl. 13 & 15 Church, St. Roche
Smith, Thomas & Son, 7½ Notre Dame, L.T.
Stoebe, Hermann. 15 St. John, U.T.

City Corporation.

City Hall—Cor. St. Lewis & St. Ursule, U. T.
Mayor—Adolphe G. Tourangeau.
Councillors—J. Bte. Alain, Richard Alleyn, Joseph E. Buldoc, T. Burns, L. Abdon Côte

James Dinning, François Dusault, Jos. Bowles, N. Germain, John Hearn, W. Hossack, A. Hamel, William Kirwin, John Lemesurier, F. Lavoie, Miles O'Brien, J. Bte. Pruneau, B. S. Prior, J. Bte. Renaud, L. J. Roy, Dr. R. F. Rinfret, Chas. St. Michel, W. W. Scott, W. Withall

OFFICERS—L. A. Cannon, city clerk; N. Fages, assistant clerk; Augustin Gauthier, treasurer; John Boomer, assistant treasurer; John W. Wright, check clerk; L. E. Dorion, book-keeper; J. N. Hamelin, supernumerary; Joseph Hamel, surveyor; Thomas Trudel, clerk; J. P. M. Lecourt, architect; Hugh O'Donnell, manager of water works and engineer; J. B. McConnell and Thomas Doran, clerks; Joseph Rousseau, overseer, Pierre Boivin, keeper of the chateau d'eau; J. Bte. Bureau, chief of police; Joseph Grondin & Antoine S. Matte, assessors; A. Joseph & W. G. Wurtle, auditors; Patrick Walsh, Maurice O'Leary, Gabriel Valin, J. Bte. Page, Jean O. Bigaouet, and L. N. Rhéaume, clerks of market; P. Power, weigh-master; Pierre Campeau, superintendent of fire department; Jacques Crémazie, LL.D., recorder; C. L. Gethings, clerk; J. A. Ely, deputy clerk; Paul Thibodeau, supernumerary; E. Lacroix & H. Casault, criers and bailiffs; L. G. Baillairge, attorney; A. B. Sirois, notary; F. X. Julien, chief messenger.

City Express.

St. Laurent, F. A. proprietor, office, 6 St. John, near Gate

City Police Stations.

125 Champlain, L. T.
Cor. St Ursule & Ursulines, U. T.
43 St. Joseph, St. Roche
43 St. Joachim, St. Lewis
Champlain Market Hall, L. T.
47 St. Paul, L. T.

Civil Engineers & Surveyors.

Lindsay & Holwell, 35 St. Ann, U. T
O'Grady, Walter, 14 D'Aiguillon, St. John's
Moore, William, 9 Quebec Chambers, 10 St. Peter, L. T.
Sewell & Temple, 21 St. Peter, L.T.
Staveley, Edward, 7 St. Lawrence Chambers, 12 St. Peter, L. T.
Tate, Chas. M. 104 St. John (without)

Clergymen,

Adamson, Rev. William A. 32 St. Ursule, U. T.
Charest, Rev. Zephirin (R.C.) St. Joseph, St. Roche
Cook, Rev. John, D.D. St. Ann, U. T.
Dorion, Rev. J. Archibald (Wesleyan) 48¼ St. John, (without)
Fothergill, Rev. Mathew, 72 D'Aiguillon, St. Johns
Housman, Rev. G. V. rector of Quebec, Garden, U. T.
McGaurin, Rev. B. (R. C.) pastor St. Patrick's Presbytery, foot St. Stanislas, U. T.
Marsh, Rev. David (Baptist) 12¼ St. John, U.T.
Normandeau, Rev. Leon (Evangelical Church) 36 St. George, St Johns
Plees, Rev. Robert G. (Church of England) 15½ St. Augustin, St. Lewis
Point, Rev. Pierre (R. C.) 2 Dauphine, U. T.
Powis, Rev. H. D. (Congregational) 9 Richelieu, St. Johns
Robertson, Rev. D. (Chaplain to H. M. Forces) 1 Stadacona Terrace, Grand Allee, St. Lewis Road
Racine, Rev. Antoine (R. C.) head of St. John (without)
Roe, Rev. H. (B. A.) Mount Pleasant, St. Foyes Road
Sewell, Rev. Edwin (Trinity Chapel) 159 St. John (without)
Sykes, Rev. James S. (Chaplain Port of Quebec and Marine Hospital, 153 St. John (without)
Turgeon, Rev. P. F. (R. C.) Port Dauphin
Young, Rev. Geo. (Methodist) 3 St. Ursule, U.T.

Clerk of Vice-Admirality Court.

Drolet, Charles, 20 St. Ursule, U. T.

Cloths, Tweeds, &c.

Couture, P. 36 Crown, St. Roche
Darlington, John, 5 Buade, U.T.
Knight, Henry, 22 Palace, U.T.
Lepage, F. X. 34 Crown, St. Roche
Lilly, John & Co. 18 Buade, U.T.
Paquet, Z. Valier, St. Sauveur
Valleau, W. B. & Co. 9 Buade, U.T.

Coal Merchants.

Baile, John, West India Wharf, St. James, L.T.
Crawford, William & Son, 2 St. Antoine and Gibbs & Commissioners Wharves
Poston, Charles, East India Wharf, cor Arthur and Prince of Wales, L. T.

Coal Oil & Lamps.

Goodwin, Henry & Co. 24 St. Paul, L. T.
McCaghey, John, 44 St. John U.T.
McDonald, Charles & Son. 24 Buade, U. T.
White, James, 11 Abraham hill, St. Roche
Vallerand. J. A. 21 St John (without)

Collectors.

Benoit, Antoine, 29½ St. Joseph, U. T.
Dubois, Isaie, cor Ann and Fleurie, St. Roche
Fitch, George, 62½ St. Vallier, St. Roche
Lavigueur, George, cor Albert and Napoleon, St. Sauveur
Pelletier, J. Thomas, Latourelle, cor St. Mary, St. Johns
Stewart, McLean, (Crown Timber dues) 7 Sault au Matelot

Collector of Customs.

Dunscomb, John W. Customs Building, pointe A'Carey

Commercial Academy.

Hatch, Rev. Edwin B. A. principal, 24 D'Auteuil U. T.

Commission of Codification of Laws.

J. U. Beaudry and Thomas McCord, secretaries, 19 St. Lewis, U. T.

SHIRTS AND COLLARS, WHOLESALE. W. A. SMITH & CO., MONTREAL

Commissioners for codifying the laws of Lower Canada, in civil matters, under 20 Vic. cap. 43, Hnbls. R. E. Caron, Charles D. Day & A. N. Morin; secretaries, J. U. Beaudry, Thomas McCord; George Workman, messenger

Commissioners of Beauport Asylum, Hon. L. Massue, Jos. Painchaud, E. B. Lindsay, Robt. Hamilton, A. B. Sirois, Dan. McGie, Joseph Bowles; Alexander Lemoine, secretary

Commissioners for the erection and division of parishes, and building and repairing of churches, parsonage houses and churchyards, Charles Panet, Hon. L. Massue, G. B. Faribault, A. B. Sirois and Charles Cinq-Mars

Commission Merchants.

Auld & Co. 44 St. Paul, L. T.
Bennett, Benson & Co. 7 Bell's lane, L.T.
Bernard, Honore, 18 St. Paul, L.T.
Bew, John J. 26 St. Peter, L.T.
Brocklesby, C. & Co. 11 St. Peter, L.T.
Brodié, W. & R. St. Lawrence Chambers, cor St. Peter & St. James, L.T.
Budden, William, 49 St. Joseph, St. Rochs
Carrel & Johnston, cor St. James & St. Peter, L.T.
Coulthurst & Macphie, 10 St. Peter, L.T.
Crawford, William & Son, 2 St. Antoine, Gibbs' wharf, L.T.
Dodd & Duffett, 37 St. Peter, cor des Soeurs, L.T.
Falkenberg & McBlain, Dean's Buildings, 40 St. Peter, L.T.
Forsyth, Bell & Co. 19 St. Peter, L.T.
Fraser, A & Co. Victoria Chambers, cor St. Peter & St. Paul, L.T.
Fraser, Thomas, East India wharf, foot of Arthur, L.T.
Gethings, H. R. & Co. St. Lawrence Chambers, 12 St. Peter, L.T.
Hall, E. H. Cape Cove, Champlain
Hunt, Brock & Co. Hunts' wharf, L.T.
Kelly, James S. 20 St. Peter, L.T.
Laird, John, St. Lawrence Chambers, 12 St. Peter, L.T.
Langevin, Alfred, 5 Des Sœurs, L.T.
Langlois & Glass, 16 St. Peter, L.T.
Lepage, Lemoine & Co. 17 St. James, L.T.
LeMesurier & Champion, Commercial Chambers, 19 St. Peter, L.T.
McLaughlin & Irgens, 20 St. Peter, L.T.
McLeod, Donold R. 19 St. Peter, L.T.
Maxham, A. J. & Co. 3 St. Peter, L.T.
Maxwell & Stevenson, foot Des Sœurs, Gillespie's wharf, L.T.
Michaud, J. H. & Co. Gillespies Wharf, L. T.
Paterson, Pemberton, 20 St. Peter, L. T.
Petry, Wentworth G., Gowen's buildings 8 St. Peter, L. T.
Price, Wm. & Son, Hadlow Cove, office Victoria Chambers, St. Peter, L. T.
Reid, J. & W. 40 St. Paul, L. T.
Ross & Co. Commercial chambers, 19 St. Peter, L. T.
Scott, W. W. Pointe A'Carcy, L. T.
Sewell & Oliver, cor Arthur & Dalhousie, L. T.
Tetu, Vital, 3½ Notre Dame, L. T.
Tilstone, W. H. & Son, Gowen's buildings, 8 St. Peter, L. T.
Turnbull, J. F. & Co. cor St James & Bell's lane L. T.
Warren, C. S. 8 Quebec Chambers, 10 St. Peter
White, Joseph, 14 St. Peter, L. T.
Woolsey, William D. Hare point, foot of Dorchester, St. Rochs
Wurtele, C. & W. 4 St. Paul, L. T.

Commission Merchants, Wholesale.

Anderson & Paradi, 19 St. Peter, L. T.
Auld & Co. 44 St. Paul, L. T.
Beling & Lamotte, Hunt's Wharf, L. T.
Bickell, J. P. & Co. 22 St. Peter L. T.
Falkenberg & McBlain, Dean's buildings, 42 St. Peter, L. T.
Forsyth, Bell, & Co. 19 St. Peter, L. T.
Fry, Henry, 21 Peter, L. T.
Gibb, Laird & Ross, Gillespies Wharf, L. T.
Gillespie, James, Dean's buildings, 40 & 42 St. Peter, L. T.
Grundell & Co. 31 St. Peter, L.T.
Hunt, Brock & Co. Hunt's Wharf, L. T.
Jeffery, W. H. & Co. 13 St. James, L.T.
Joseph, A. 59 St. Peter, cor Champlain market
LeMesurier & Champion, 19 St. Peter, L. T.
Lepage, Lemoine & Co. 17 St. James, L.T.
Lenfesty Henry, 7 St. Peter, L.T.
Logie, F. J. 23 St. Peter, L. T.
MacLeod, Donald R. 19½ St. Peter, L. T.
Michaud, James H. Gillespie's wharf
Nolan, J. C. 9 St James, L.T.
Ross & Co. 19 St. Peter, L. T.
Sewell & Oliver, Arthur cor Dalhousie, L.T.
Sherwood, T. E. & Co. Gowen's buildings, 8 St. Peter, L.T.
Young, D. D. & Co. 3 St. Peter, L.T.

Confectioners.

Allard, Jean, 65 St. Joseph, St. Rochs
Back, Robert, 72 St. Margaret, St. Rochs
Bluteau, G. B. 84 St. John (without)
Bouffard, C. 127 St. Joseph, St. Rochs
Chalifour, George, 15 St. James, St. Lewis
Chatigny, Pierre, St. Valier, St. Rochs
Davis, Thomas, 15½ St. Joseph, St. Rochs
Davis, Wm. cor St. François & Church, St. Rochs
Deslauriers, Stanislas, 69½ Richardson, St. Rochs
Hossack, James A. 7 Notre Dame, L.T.
Hossack, William, 18 Bridge cor King, St. Rochs
McWilliam, William, 52 St. John, U. T.
McWilliam, William, 1 Fabrique, U. T.
Menard, Jean, 5 Notre Dame, L. T.
Minguy, N. St. Valier, St. Sauveur
Pleau, Narcisse, cor Hamel & Victoria, St. Sauveur
Provan, John, 48 Ann, U. T.
Scott, George, 18 St. John, U. T.
Walls, John, 48 St. Eustache, St. Lewis
Winfield, Richard, 46 St. John, U. T.

Consulates.

Belgian—A. Joseph, 59 St. Peter, L. T.
Bremen, Grand Dukedom of Oldenburg & Mecklenburg—Schwerin; Beling & Lamotte, Hunt's Wharf, L. T.
Danish—Vice-Consul, G. T. Pemberton, 6 Quebec Chambers, 10 St. Peter
France—Abel Frederick Gauthier, 1 Des Carrieres Cape
Hamburg & Lubeck—G. T. Pemberton, 10 St. Peter
Norwegian—A. Falkenberg, Dean's buildings, 40 St. Peter

FINE DRESS SHIRTS AND COLLARS. W. A. SMITH & CO., MONTREAL.

Portuguese—W. H. Tilstone, Gowen's Buildings, 8 St. Peter, L.T.
Prussian—Hon. George Pemberton, 5 Dalhousie, L. T.
Spanish Vice Consulate—H. McBlain, 42 St. Peter, L.T.
Swedish—A. Falkenberg, Dean's buildings, 40 St Peter, L.T.
United States Consul—W. H. F. Gurley, Hunt's Wharf, L. T.

Coopers.

Bedard, Charles, 6½ St. Nicholas, L. T.
Belanger, Jean, 31 St. Margaret, St. Rochs
Blackler, Edward, 40 St. George, St. John
Boivin, A. 27 Sault au Matelot, L. T.
Dery, Pierre, St. Philippe, St. Sauveur
Doherty, Richard, 50 Little Sault au Matelot, L. T.
Frasher & Sutherland, 31 Sault au Matelot, L. T.
Godbout, Olivier, 25 Richardson, St. Rochs
Grenier, H. 51 Sault au Matelot
Grenier, George, 49 Sault au Matelot, L.T.
Kelly, James, 37 Sault au Matelot, L.T.
Little, Thomas, north east end of St. Peter and Leadenhall, L.T.
Lortie, Alexis, 15 Sault au Matelot, L.T.
Lortie, Charles, 35 Sault au Matelot, L.T.
Lortie, C. & J. 25 Sault au Matelot, L.T.
Stokes, John, 4 Little Sault au Matelot, L.T.
Talbot, Auguste, 42½ St. Margaret, St. Rochs

Coroner.

Panet, C. Eugene, 18 St. Ursule, U.T.

Cordage Lines, Twines, &c., Manufacturers of.

Tachereau, Onslow & Ryan, 23 St. Peter, L.T.

Crown and Peace Office,

Doucet, P. A. St. Lewis, U.T.

Crown Timber Dues, Office of.

McLean, Stewart, 7 Sault au Matelot, L.T.

Customs Examining Warehouse.

Metivier, F. X. warehouse keeper and assistant appraiser
Trenette, F. X. appraiser

Custom House.

Dunscomb, J. W. collector, old custom house, Cul de Sac, L. T.

Cutlery.

Gerard, Jean, 28 St. Genevieve, St. Lewis
Levy, Mrs. Simon, 1 St. John, U. T.
Plamondon, Joseph, 5 Garden
Smeaton, Henry, 3 Fabrique, U. T.

Dealer in Paper, Paper Stock, Metals, &c.

Reid, J. & W. 40 St. Paul, L. T.

Dentists.

Dasilva, Louis, 5 St. Joseph, U. T.
McKee, John, D.D.S. 16 St. Ann, U. T.
Pourtier, M., M.D. 15 St. John, opposite Palace, U. T.
Ross, Harrison D. 37 St. John, (within)

Depot of Models and Inventions.

Boissonnault, N. F. manager, 8 St. Ann, U. T.

Directory Publisher.

Quebec Directory, G. H. Cherrier, editor and proprietor, 2½ Des Prairiers, St. Rochs

Distillers, &c.

McCallum, Daniel, Sauvageau hill, St. Rochs
Turnbull, J. F. & Co. agents, St. James cor Bell's lane, L. T.

Dress Makers.

Blanchet, Miss Melanie, 15 Little St. Ann, U. T.
Chavanel, Mrs. F. X. 104 St. François, St. Rochs
Cloutier, Miss Henriette, 4 St. Flavien, U. T.
Corrigan Miss Catherine, 32 St. Joachim, St. Lewis
Craig, Miss Margaret. cor St. Stanislas and D' Aiguillon, U. T.
Dillon, Miss Mary, 66½ D'Aiguillon
Hall, Miss Ann, 24½ Artillery, St. Lewis
Hill, Miss Adelaide, 3 Barrack, U.T.
Innes, Miss Mary, 12 Palace, U.T.
Jobin, Miss Marie, 10 St. François. U.T.
Kinlock, Miss Jane, 6 St. François, U.T.
McManus, Miss Julia, 13 St. Angele, U.T.
Mitchell, Miss Mary, 30½ St. Joachim, St. Lewis
Munn, Miss Elizabeth, 24 St. Genevieve, St. Johns
O'Brien, Miss Margaret, 29 St. Joseph) U.T.
Poulin, Mrs. Joseph, 156 King, St. Rochs
Robinson, Misses J. & M. 16 St. John (without)
Roy, Miss Celina, 19¾ Latourelle, St. Johns
Samuels, Miss M. 2 St. Joseph, U.T.
Sutherland, Miss Isabella, 9½ D'Aiguillon, St. Johns
West, Miss M. 75 St. Paul, L.T.
Whitty, Miss Mary, 5½ St. John (without)

Dry Goods.

Bedard, Jean Bte. 26½ St. John (without)
Behan Brothers. 22 Buade, U.T. Commercial House
Bergevin, Alexandre, 20 Mountain hill & 18 Notre Dame, L.T.
Berube, Jerome, 19 Crown, St. Rochs
Bidegare, Mrs. P. 142 St. Valier, St. Rochs
Blais, Edouard, 61 Queen, St. Rochs
Bouchard, Narcisse, 8 Cul de Sac, L.T.
Caron, Miss Delphine C. St. Valier, St. Sauveur
Carrier, F. & Co. 57 St. Joseph, St. Rochs
Chabot, Ferdinand, 30 Notre Dame, L.T.
Chatigny, Mrs. Pierre, 13 St. Paul, L.T.
Chink, Frs. 22 St. Famille, U.T.
Chretien, Frederic, 36 St. John (without)
Corcoran. Mrs. C. 6 Little Champlain, L.T.
Cote & Catelier, 30 Crown, St. Rochs
Cote, Ferd, 58½ St. Joseph, St. Rochs
Cote, Louis A. 25 Crown, St. Rochs
Couture, P. 77 St. Joseph, opp Church, St. Rochs
Couture, P. 36 Crown, St. Rochs
DeBlois, F. 18 St. John (without)
Dejuise, P. T. 58½ St. Joseph, St. Rochs
Delaney, John, 10 Garden, U.T.

Dion, Joseph, 16 Mountain Hill
Dionne, Fortune, 15 Mountain hill, L.T.
Donohue, Miss Ellen, 14 St. John (without)
Eno, Louis N. 24½ Craig, St. Rochs
Fortier, Edouard, 16 Sous-le-fort, L. T.
Fortin, Irenee, 32 Craig, St. Rochs
Foy, Michael, 23 Mountain hill, L.T.
Frechette, J. B. 21 Sous-le-fort, L. T.
Gagne & Fontaine, cor St. Joseph & Bridge, St. Rochs
Gagnon, Honore, St. Valiere, St. Sauveur
Garneau, D. B. 8 Buade cor du fort
Gingras, Elzear, cor Latourelle & Deligny, St. Johns
Gingras, Jerome, 3½ St. John (without)
Glenn & Skelton, 32 John (without)
Glover & Fry, 20 Fabrique, U. T.
Godbout, P. E. 14 Notre Dame, L. T.
Gosselin, T. 89 Little Champlain, head of Sous-le-fort, L.T.
Hamel, A. & Bros. 22 Sous le Fort & 14 Mountain hill, L.T.
Henault L. N. & Co. 24 Bridge, St. Rochs
Home, Blais & Co. 16½ St. John, L.T.
Hudon, Theophile, cor Crown & St. Joseph, St. Rochs
Jones, William B. 30 St. John, U.T.
Kelly, Patrick, 9 Craig, St. Rochs
Labbé, Mrs. Jos. 12½ St. George, St. Johns
Lafrance, Pierre, 34 Craig, St. Rochs
Laidlaw, Thomas, 23 St. John, U.T.
Laird & Telfer, 28 & 29 Fabrique, cor St. Famille, U.T.
Lapierre, Etienne, St. Valier, St. Sauveur
Laurie, A. Jun. & Co. 16 Arthur, next door to Bank of Montreal, L.T.
Laurie, Francis, 11 Arthur, L.T.
Lavoie, Felix, cor St. François & Craig, St. Rochs
Lavoie, Pierre, 33½ Craig, St. Rochs
Lawrence, George, 15 St. George, St. Johns
Lefebvre & Lortie, 54 St. Joseph, St. Rochs
Leger & Rinfret, 4 St. John, U. T.
Lemieux & Sylvestre, 50½ St. Joseph, St. Rochs
Lepage, F. X. 34 Crown, St. Rochs
Lerossignol, Peter, 10 St. John (without)
Levasseur, Z. 32 Crown, St. Rochs
Maloney, James, 1 to 3 Little Champlain, L. T.
Marcotte, J. Camille, 18 Sous-le-fort & 24 Cul-de-sac, L. T.
Mercier, Napoleon, cor Craig & St. Joseph, St. Rochs
Merrill's, Ross' building, 28 St. John, U. T.
Montminy & Brunet, 34½ Craig St. Rochs
Moran, John, 43 St. John, cor St. Angele
O'Doherty & Co. 16 Fabrique, U. T.
O'Malley, John, 24 Sous-le-fort, cor Little Champlain
O'Reilly, John, 24 St. John, U. T.
Orkney, James 35 St. John cor Stanislas
Paquet, Z. Valier, St. Sauveur
Paradis, Augustin, 39½ Desfosses, St. Rochs
Paradis, Moise, 30 Craig, St. Rochs
Parè, Hubert, 40 Crown, St. Rochs
Parent, Jacques, 90 St. Joseph, St. Rochs
Parent, Zéphirin, St. Valier, St. Sauveur
Pelletier, Jean Bte. 51 St. John, U. T.
Piton, P. 77½ St. Joseph, St. Roch
Plamondon, Mrs. Louis, 18¾ St. John, (without)
Read, Samuel, 19 Mountain hill
Richard, O. 72¾ St. John (without)
Roberge, G. 24 St. John, (without)
Rouillard, Nicholas, 25 Sous-le-fort, L. T.
Roy, Simeon, 4 Fabrique, U. T
St. Pierre, Edouard, 152 St. Valier, St. Rochs
Samson, Charles, 6 Desfosses, St. Rochs
Sasseville, Miss M. 113 St. Paul, L.T.
Savar, A. 102 St. Joseph, St. Rochs
Sheridan, John, 17 Mountain hill
Simons, John, 5 Fabrique, U.T.
Spence, W. C. 48½ St. John, U.T.
Tapin, J. A. 22½ St. John (without)
Trudel, L. G. 28 Notre Dame, L.T.
Vandry, F. 18 Mountain hill
Vandry, Joseph, 20 Sous-le-fort, L.T.
Venner, Mrs. John, 43 St. Joseph, St. Rochs
Vezina, G. & Co. 75 St. Joseph, St. Rochs
Vocelle, Mrs. 152½ St. Vallier, St. Rochs
Weppert, F. 6 Fabrique, U.T.

Dry Goods, Wholesale.

Gibsone, S. & H. 11 St. Peter, L.T.
Laurie, A. Jr. & Co. 16 Arthur, L.T.
Laurie, Francis, 11 Arthur, L.T.
McCall, Shehyn & Co. Nun's Building, 39½ St. Peter, L.T.
McLimont, William, 14 Arthur, L.T.
Moodie, M. & Son, 34 St. Peter, L.T.
Tetu & Garneau, 45 St. Peter, L.T.
Thibaudeau, Thomas & Co cor St. Peter & Sous le fort, L.T.

Dyers & Scourers.

Benton, James, 13½ St. George, St. Johns
Lampe & Lormann, 58 St. Vallier, St. Rochs, and 2 Fabrique, U. T.

Electro-plate and Silver Ware.

Andrews, Thomas, 1 St. John, U. T.
Bickell, Thomas, 33 St. John U. T.
Boissonnault, George & Co. 101 St. Paul, L. T. and 42 Crown, St. Rochs
Levy, Mrs. Simon, 1 St. John, U. T.
Shaw, Samuel J. 7 St. John, U. T.
Scott, H. S. & Co. 22 Buade, U. T.

Engineers.

Lee, John, 10 Des Prairieres, St. Rochs
Lee, Richard, 10 Ramsay, L. T.
Murray, Marshal, 99 St. Paul, L. T.

Engravers.

Butler, John, 50 St. John U. T.
Delisle, Pierre G, 28 Richelieu, St. Johns
Leggo & Co. W. A. 12 Buade, U. T.
Wyse, Horatio, 1 St. Joseph, U. T. next door to Dexter's Hotel

Exchange Brokers.

Barrow, E. C. 6½ Buade, U. T.
Fisher, Brothers, 2 Buade, U. T.
Fisher, Brothers, 33 St. Peter, L T.
Shaw & Montizambert, Room No. 1 Gowen's Building, 8 St. Peter, L. T.

PAPER COLLARS, WHITE AND COLORED. W. A. SMITH & CO., MONTREAL.

White, Peter, 23 St. Peter, L.T.
Wurtele, R. H. 37 St. Peter, cor Des Soeur

Fancy Goods.

Fournier, Mrs. L. A. 44 Crown, St. Rochs
Gibson, M, & Co. 26 Fabrique, U.T.
McCaghy, John, 44 St. John, U.T.
Smeaton, Henry & Co. (Sheffield House) 3 Fabrique, U.T.

Female Home.

Mrs. Cross, matron, St. Amable, nr Lachevrotiere St. Lewis

Fish, Oils, &c.

Auld & Co. 44 St. Paul, L.T.
Fraser, A. & Co. Victoria Chambers, cor St. Peter & St. Paul, L.T.
Lord, James, 10 St. Paul, L.T.
Patry, Joseph, 38 St. Paul, L.T.

Fishing Tackle and Sporting Materials.

(See also Fancy Goods.)

Andrews, Thomas, 1 John, U.T.
Hickman, Wm. 1 St. Joseph, U.T.
Smeaton, Henry & Co. 3 Fabrique, U.T.

Floating Dock.

Oliver & Co. Point à Carcy, Dalhousie, L.T.

Flour and Grain Merchants.

André, Theberge & Son, Champlain Market hall, and Napoleon Wharf, L.T.
Archer, Leduc & Co. (Robert Archer, Hospice Labelle, Ovide Leduc) Gillespie's Wharf
Auger, F. Valier nr St. Joseph, St. Rochs
Belleau, Jacques, 5 Henderson, St. Paul's Market, L.T.
Blagdon, John, Champlain Market Hall
Bouchard & Grenier, 95 Valier, St. Rochs
Boyce, Michael, 3½ St. George, St. Johns
Brodie, W. & R. St. Lawrence Chambers, cor St. Peter & St. James, L.T.
Brown, William, cor St. Valier, St. Rochs
Colvin, James, 23 St. John (without)
Connolly, M. & Co. Hunt's wharf
Coulombe, Fabien, Champlain market place
Drolet, Olivier, sen. 28 St. Joachim, St. Lewis
Drolet, Olivier, jun. 27 St. John (without)
Drolet, S. 38 St. John (without)
Frenette, O. 143 Valier, St. Rochs
Gastonguay, George, Champlain market hill
Gauvreau, J. F. 44 St. Paul, L.T.
Gingras, Ignace, 64 St. John (without)
Girard, Louis, Champlain market
Huot, Charles, Napoleon wharf
LeBrun, J. B. Champlain market hall
Lacombe, P. & Co. 8 Des Sœurs, Gillespie's wharf
Martel & Label, Napoleon wharf
Matte, Edouard, cor Porch & Union, L.T.
Matte & Patour, Champlain market hall
Morissette, M. Valier, St. Sauveur
Nolan, J. C. 9 St. James, L.T.
Otanguay & Melin, Champlain market hall
Piché, Jean Bte. St. Valier, St. Sauveur
Renaud, J. Bte. 26 & 28 St. Paul, L. T.
Renaud, Louis, 26 & 28 & 28 St. Paul, L. T.
Robertson, David, 17 Buade, U. T.
Tanguay, O. & Co. Champlain market place, L.T.
Theberge, A. & Son, Champlain market place, L. T.
Turcotte & Frere, Gillespies Wharf, L. T.
Turgeon, F. & Co. 20 St. Paul, L. T.
White, G. & Co. Champlain market place, L. T.
Whitehead, Joseph, 48 St. John, U. T.

Flour & Grain, Wholesale.

Auld & Co. 44 St. Paul, L. T.
Connolly, M. & Co. Hunt's Wharf, L. T.
Patry, Joseph, 38 St. Paul, L. T.
Sewell & Oliver, Arthur cor Dalhousie, L. T.
Whitehall, W. proprietor, 52 St. Paul, L. T.

Forwarders.

Stevenson, Douglas & Co. foot des Sœurs, Gillespies Wharf, L. T.
Waddell, William D. Gowens buildings, 8 St. Peter, L. T.

Founders & Machinists.

(See also Shipping and Commission Merchants.)

Bissett, George, 6 Valier, St. Rochs
Galbraith, John H. cor Henderson & Assurance, L.T.
Henry, Joseph W. 55 Champlain, L.T.
Learmonth, Alexander, 34 St. Joseph, St. Rochs
Lee, John, Palace Market Place, L.T.
Moisson, Joseph, 36 St. Valier, St. Rochs
Ritchie, John, 42 St. Paul, L.T.
Strang, Andrew, cor St. Charles & Bath, L.T.
Terreau, Mrs. Charles, 56 St. Paul, L.T
Tweddell, J. W. & Co. Poston's wharf, Champlain
Whitty, Philip, 34 St. Paul, L. T.

Fruit Dealers.

Chatigny, Pierre, Finlay Market Place & St. Andrew's wharf
Giroux & Giroux, 60 St. Peter, L.T.
Howlett, Mrs. Michael, 9 Mountain hill, L.T.
Lartee & Fradet, 62 St. Peter, L. T.
Ratte, Michel, 37½ Craig, St. Rochs
Ryan, James, 18 Garden, U.T.

Furniture Dealers.

See also Cabinet Makers and Furniture Dealers.

Craig, Thomas, 38 St. Peter, L.T.
Glover & Fry, 15 Fabrique, U.T.

Furs & Fur Goods.

Levasseur, Z. 32 Crown, St. Rochs
Paquet, Z. Valier, St. Sauveur

ENAMELED PAPER COLLARS. W. A. SMITH & CO., MONTREAL.

Furriers.

See also Hatters and Furriers.

Audy, Etienne, 11½ St. James, St. Lewis
Beavernick, Auguste, 35 Dorchester, St. Rochs
Lapointe, A. & Son, r 9½ Fabrique, U.T.
Rousseau, Louis, 58¾ St. Margaret, St. Rochs

Garden and Field Seeds.

See also Chemists and Druggists.

McLeod, John W. 53 St. John, U.T.

Gas Metre Inspector.

Kerr, William- 49½ Desfosses, St. Rochs

Gas and Steam Fitters.

Peebles, Andrew, 5 St. John, U. T.
Thompson, Andrew, 5 St. John, U. T.
Williamson, Robert, cor King and St. Dominique, St. Rochs

Gas Works.

Quebec Gas works, Philip Peebles, manager; office and works, Orleans wharf

General Merchants, (Wholesale.)

Beling & Lamotte, Hunt's wharf, L. T.
Benson & Co. Quebec Bank Buildings, entrance on St. James, L. T.
Burstall, Edward, 21 St. Peter, L.T.
Burstall, J. & Co. Gibbs Wharf, L. T.
Christopherson, A. & Co. 28 St. Peter, L.T.
Dinning & Webster, 33 St. Peter, L.T.
Forsythe, Bell & Co. Commercial chambers, 19 St. Peter, L.T.
Fraser, Thomas, East India wharf, foot of Arthur
Gibb, Laird & Ross, 6 Des Sœurs, Gillespie's wharf, L.T.
Gilmour, Allan & Co. 28 St. Peter, Quebec Assurance Building, L. T.
Guay, F. & Co. 24 & 26 Notre Dame, L.T.
Henderson, Walter C. Hunt's wharf, L.T.
Joseph, A. 59 St. Peter cor Champlain Market
Lane, Gibb & Co. 4 St. Antoine, L.T.
Le Mesurieur & Champion, Commercial building, 19 St. Peter; L. T.
Nolan, J. C. 9 St. James, L.T.
Patton, Duncan & Co. Quebec Bank buildings, L.T.
Poston, Charles, Arthur cor Prince of Wales, L.T.
Turnball, J. F. & Co. St. James cor Bell's Lane
Welch, Henry W. 19 St. James, L. T.
Wilson, M. I. 22 St, Peter, L. T.

General Merchants.

Blagdon, John, Champlain Market Hall, L. T.
Brousseau, Leger, 7 Buade, U. T.
Daly, P. J. 38 St. Peter, L. T.
Frenette, Olivier, 143 Valier, St. Rochs
Greffard & Bro. 28 Craig, St. Rochs
Jeffery, W. H. & Co. 13 St. James, L.T.
McLaughlin & Irgens, 20 St. Peter, L.T.
Marchand, S. N. 6 St. Nicholas, L.T.
Martineau & Thibaudeau, 13 Sous-le-fort, L.T.
Matte & Patoine, Champlain market hall, L.T.
Morissette, J. Bte. 49 St. Peter, L.T.
Parant, Louis, 43 Sault au Matelot, L.T.
Paradis, Louis, 109 St. Paul, L T.
Paterson, John, 37 St. Peter, L T.
Sherwood, T. E. & Co. Gowens buildings, 8 St. Peter, L.T.
Simons, John, 5 Fabrique, U.T.
Turcotte, J. cor St. Peter and Champlain Market, L. T.

Gentlemens' Furnishings.

See also Merchant Tailors and Clothiers.

Carrier, F. & Co. 57 St. Joseph, St. Rochs
Couture, P. 36 Crown, St. Rochs
Darlington, John, 5 Buade cor du fort, U. T.
De Blois, F. 20 St. John (without)
Glover & Fry, 20 Fabrique, U. T.
Hudon, T. cor St. Joseph & Crown, St. Rochs
Leger & Rinfret, 4 St. John, U. T.
Lepage, F. X. 34 Crown, St. Rochs
Le Rossignal, P. 10 St. John (without)
Lilly, John & Co. 18 Buade, U. T.
McGee & Co. 20 St. John, (without)
Valleau, W. B. & Co. 9 Buade U. T.
Vezina, G. & Co. 78 St. Joseph, St. Rochs.

Government Emigration Office

Buchanan, A. C. agent, 3 Sous le fort

G. T. R. R. Offices.

Macbean, A. S. superintendent Grand Trunk R R, passenger & freight depôt, Grand Trunk wharf, opp Champlain market; Thos. Roberts, agent
Grand Trunk R.R. Ferry landing, Cul de Sac

Grocers.

Allaire, Etienne, 16 Prince Edward, St. Rochs
Allair, F. Crown cor King. St. Rochs
Allaire, Octave, 54 Prince Edward, St. Rochs
Allard, Edouard, cor Colomb & Sauvageau, St. Sauveur
Asselin, Frs. cor Ovide & Signai, St Sauveur
Audy, Chas. V. St. Valier, St. Sauveur
Auger, F. St. Valier, St. Rochs
Auger, Frs. Sauvageau, St. Sauveur
Bacon, Mrs. Samuel, 62 St. Eustache, St. Lewis
Baker, John, cor Nouvelle & St. Eustache, St. Lewis
Banfield, Edwin J. 145 Champlain, L.T.
Banfield, Wm. 109 Champlain
Bayne, James, 159 Champlain, L.T.
Bedard, Antoine, cor Colomb & Savageau, St. Sauveur
Bedard, F. cor St. Joseph & St. Ours, St. Rochs
Bedard, Noel, 88 St. Joseph, St. Rochs
Beland, Ferdinand, cor Richardson & Dorchester, St. Rochs
Belanger, Frs. cor Jacques Cartier & Victoria, St. Rochs
Belleau, Jacques, 5 Henderson, St. Paul's market
Belleau, Louis, 44½ St. Valier, St. Rochs
Belleau, Pierre, cor Bagot & Albert, St. Sauveur
Bernier, Omer, 84 St. François, St. Rochs
Bilodeau, Thomas, St. Valier, St. Sauveur
Blais, Jean Baptiste, cor St. Ours & Arago, St. Sauveur
Blais & Son, L. E. 13 Crown cor Queen, St. Rochs
Blais, Prudent, 110¾ St. Olivier, St. Johns
Blondeau & Drolet, 116 King, St. Rochs
Blouin, Louis. 53 Desfosses, St. Rochs
Blouin, Theodore, 78 Richelieu, St. Johns
Boisseau, G. N. 31 Crown, St. Rochs
Boisvert, Adolphe, 18 St. John, (without)
Boisvert, Joseph, 49 Richelieu, St. Johns

Boisvert, L. A. 16 St. John (without)
Boisvert, Louis G. 64 Scott, St. Lewis
Bouchard & Grenier, 95 Valier, St. Rochs
Boucher, Samuel, 13 Dorchester, St. Rochs
Boulet, Odilon, 74 d'Aiguillon, St. Johns
Bourbeau & Bussiere, Valier, St. Rochs.
Bourget, Louis, cor Peter & Champlain market, L. T.
Brousseau, Edouard, 37¾ Richelieu, St. Johns
Brown, George, 45 St. Paul, L. T.
Bureau, Jean, 116½ d'Aiguillon, St. Johns
Buissiere, Paul, 90 St. Olivier, St. Johns
Bussiere, Samuel, d'Aiguillon & Sutherland, St. Johns
Butchart, Mrs. Andrew, cor Grant & DesPrairies, St. Rochs
Butler, J. S. & Co. 43 John (without)
Butler, Mrs. Patrick, 7 King, St. Rochs
Butler, Samuel, 131 Champlain, L. T.
Campbell, Ben. 116 St. Valier, St. Rochs
Cantin, Mrs. Joseph, 42½ Richelieu, St. Johns
Carr, John, sen. 50 St. Eustache, St. Lewis
Carrel, Edward, 23 Grant, St. Rochs
Chatigny, Pierre, Finlay market place
Chatigny, Pierre, St. Valier, St. Rochs
Chouinard, Norman, 8 & 9 Finlay market place
Cliche, Frs. 26 Prince Edward, St Rochs
Cloutier, Edouard, cor Victoria & Napoleon, St. Sauveur
Collins, Lewis, 288 Champlain, L. T.
Collins, L. D. cor Lachevrotiere & St. Amable, St. Lewis
Constantin, Ant. A. 25 Richmond, St. Johns
Convey, William. 1 St. Paul, L. T.
Cooper, John, 183 Champlain, L. T.
Coriveau, Etienne, St. Valier, St. Sauveur
Coveney, Edward, cor Artillery & Scott, St. Lewis
Coveney, Joseph, 7 St. Margaret, St. Lewis
Cullen, Michael, 3 Craig, St. Rochs
Curodeau, Frs. & Co. 100 Richelieu, St. Johns
Dalton, Joseph, 121¾ Champlain, L. T.
Dasylva, Polycarpe, 89 Desfosses, St. Rochs
Delille, George A. 58¾ St. John (without)
Dempsey, Dominick, 53 Champlain, L. T.
Denis, Daniel J. St. Valier, St. Sauveur
Denis, P. 120 Valier, St. Rochs
Deroche, George, 70 St. Olivier, St. Johns
Derouin, Etienne, cor Bayard and St. Andre, St. Sauveur
Derouin, Jacques, 21 St. Antoine, St. Rochs
Derouin, Narcisse, 19 St. Margaret, St. Rochs
Dery, John, Champlain Market
Desjardins, Jean Bte. cor St. Paul and St. Nicholas
Dinning, Ellen, 30 Champlain
Dion & Dubeau, 27 Crown, St. Rochs
Dion, Joseph, St. Vallier, St. Sauveur
Dixon, Joseph, cor St. Valier & St. Ambroisse, St. Rochs
Dodd & Duffett, cor St. Peter and Des Sœurs, L. T,
Donovan, Jeremiah, 26¾ St. George, St. Johns
Dostie, Edouard, junr. 42 St. Joseph, St. Rochs
Drolet, Antoine, cor Albert and Jacques Cartier, St. Sauveur
Drolet, Edouard, cor St. Germain and St. Monique, St. Sauveur
Drolet, François Xavier, 29 Latourelle, St. Johns
Drolet, Stanislas, 38 St. John (without)
Drolet, Thomas, 5 St. Roch, St. Rochs
Dube, David, 24 Crown, St. Rochs
Dubeau, Michel, 34 Notre Dame des Anges, St. Rochs
Dubord, Edmond, St. Vallier, St. Sauveur
Dugas, James, 4 Craig, St. Rochs
Dusault, Joseph, cor Chenet & Louisa, St. Sauveur
Edleston, Ed. 15½ St. Gabriel, St. Lewis
Edmond, A. 14 Bridge St Rochs
Edmond, Jean Baptiste, 186 St. Valier, St. Rochs
Fahey, Thomas, 6 Cul-de-Sac, L. T.
Fanning, Henry, 185 Champlain, L. T.
Fitzgerald, John, 54 St. Eustache, St. Lewis
Flanagan, John, 3 St. Croix, St. Lewis
Flynn, Maurice, 360 Champlain, L. T.
Fortier, Frs. X. 132 Queen, St. Rochs
Fortier, George, cor Metcalfe & Victoria, St. Sauveur
Fortier, Octave, cor Albert & Napoleon, St. Sauveur
Fortin & Morency, 12 Sous-le-fort, L T.
Fortin, Octave, 105 St. Paul, L T.
Fournel, Augustin, 146 d'Aiguillon, St. Johns
Fraser, Alexander, cor St. Valier & St. Nicholas, L. T.
Frenet, George, St. Valier, St. Sauveur
Frenet, Mrs. Joseph, 24¾ Artillery, St. Lewis
Frenet, Olivier, 143 St. Valier, St. Rochs
Frenette, J. St. Valier, St. Sauveur
Gaboury, Jean Baptiste, St. Valier, St. Sauveur
Gaboury, Joseph, 31½ St. John, (without)
Gagne, Cyprien, 36 Prince Edward, St. Rochs
Gagnon, François X. Jacques Cartier, cor Victoria, St. Sauveur
Gamache, Joseph, Bagot cor Albert, St. Sauveur
Gastonguay, F. & Bro. 33½ St. Joseph, St. Rochs
Giblin, John, 142 Champlain, L. T.
Giguere, Edouard, 13 Colomb, St. Rochs
Giguere, Francois, 85 Queen, St. Rochs
Giguere, François X. cor Victoria & Metcalfe, St. Sauveur
Gingras, François, 36½ St. Gabriel, St. Lewis
Gingras, J. C. 155 St. Valier, St. Rochs
Gingras, Mrs. J. E. 2 Palace, U. T.
Gingras, Theophile, cor Signai & Hermine, St. Sauveur
Godbout, François, 87 St. Olivier, St. Johns
Gosselin, Jean, 24 Desfosses, St Rochs
Gosselin, Joseph, 2 Finlay market place, L. T.
Goulding, Charles W. 6½ Craig, St. Rochs
Goulet, Ferdinand, Bayard cor St. Henri St. Sauveur
Gourdeau, Octave, 94 Latourelle, St. Johns
Grant, Alexander, Cul de Sac cor Little Champlain, L. T.
Green, E. Henderson, St. Paul's Market, L. T.
Green, Mrs. Thos. A. 21 Henderson, L. T.
Gregoire, Frs. 92 Queen, St. Rochs
Gregoire, Joachim, 33 St. Joseph, St. Rochs
Gregoire, Marcel, Metcalfe cor Sauvageau, St. Sauveur
Guay, Etienne, 55 Arago, St. Rochs
Hall, George, 2 St. John, U. T.
Hanrahan, Thomas, 20 St. Amable, St. Lewis
Hawkins, Thomas, Sault au Matelot, cor St. Antoine
Hearn, John, 7½ Sault au Matelot, L. T.
Hines, John, St. Valier, St. Sauveur
Hood, William, cor Artillery & D'Artigny, St. Lewis
Horan, William, cor Desfosses & St. Dominique
Hossack, G. & C. 7 Garden cor Ann, U. T.
Hossack, James & Co. 22 Notre Dame, L. T.

FINE DRESS SHIRTS AND COLLARS. W. A. SMITH & Co., MONTREAL.

Howe, Miles, 181 Champlain, L.T
Huot, P. cor Desfosses & St. Roch, St. Rochs
Huot, Edouard, Sauvageau, St. Sauveur
Huot, Prisque, cor Craig & Richardson, St. Rochs
Hurley, John, 214 Champlain, L.T.
Jennings, Patrick, 22 Little Champlain, L.T.
Jobin, Edouard, St. Valier, St. Sauveur
Jolicœur, George, cor Queen & Ann, St. Rochs
Julien, Joseph, cor Bayard & St. Gertrude, St. Sauveur
Kennedy, James, 4 Cul-de-sac, L.T.
King, George, 4 Dorchester, St. Rochs
King, Henry, 96½ St. John (without)
Kinlan, Barnard, 12 Little Champlain, L.T.
Kirouac, François, 125 St. Valier, St. Rochs
Labbé, Joseph O. 12 St. George, St. Johns
Laberge, Frs. cor St. Ann & St. Germain, St. Sauveur
Lachance, Frs. 12 Desfosses, St. Rochs
Lachance, Frs. X. 156 King, St. Rochs
Lachance, Joseph, 8 Sous-le-fort & 3 Finlay market place, L.T.
Lachance, Joseph, 48 Notre Dame, des Anges, St. Rochs
Lachance, Joseph P. cor St. Gertrude & St. Germain, St. Sauveur
Lachance, Narzaire, 106½ St. Joseph, St. Rochs
Lafont, Joseph, 28 Crown, St Rochs
Lajuenesse, Isaie, 16 St. Margaret, St. Rochs
Lane, Thomas, 138 Champlain, L. T.
Langlois, Pierre, 111 Queen, St. Rochs
Lanouet, Leandre, 128 Richelieu, St. Johns
Lavergne, Narcisse, 29 Craig, St. Rochs
Lawlor, James, 216 Champlain, L. T.
Lebel, A. Wm. cor Notre Dame & Champlain, L. T.
Leclerc, Alfred, 1 St. Mary, St. Johns
Leclerc, Ambroise, 37½ Crown, St. Rochs
Leclerc & LeTellier, 17 St. Paul, L. T.
Ledden, William, 80½ Champlain, L. T.
Lelacheur, William, 31½ Craig, St. Rochs
Lemelin, Jeremiah, 5½ St. Ours, St. Rochs
Lemeiux, Jean, L. F. 114½ King, St. Rochs
Lemesurier & Brouard, 17 Craig, St. Rochs
Lemieux, Octave, St. Valier, St. Sauveur
Lenfesty, Henry, 7 St. Peter, L. T.
Lepinay, Noel, 37 Craig, St. Rochs
Lepine, Edouard, 8 St. Augustin, St. Lewis
Lepine, Frs. 39 St. Gabriel, St. Lewis
Lepine, Olivier, 16 St. Michael, St. Lewis
Letourneau, Frs. cor Caron & Queen St. Rochs
Little, Charles, 51½ St. Valier, St. Rochs
Lizotte, P. N. 1 Henderson, L. T.
Lord, Damase, 58 St. François, St. Rochs
Lortie, Frs. 42 Arago, St. Rochs
McDonagh, R. C. Shaw's buildings, foot Mountain hill
McGrath, Barnard, 12 St. Augustin, St. Lewis
McLauchlin, Terrance, St. Valier, St. Sauveur
McLaughlin, Thomas, St. Valier, St. Sauveur
McLean, James, 96 St. Valier, St. Rochs
McMahon, Bernard, 7 Marguerite, St. Rochs
McMahon, James, 115 St. Paul, L. T.
McNiece, William, 14½ St. George, St. John's
Maguire, D. & J. 6 St. Peter
Maheux, Joseph, 29 Richardson, St. Roch's
Maheux, Nicholas, cor Dorchester & Notre Dame des Anges, St. Roch's
Mailloux, J. A. 38 Crown, St. Roch's
Marchand, G. Norbert, 6 St. Nicholas, L.T.
Marcoux, Joseph, 11 Henderson, St. Paul market
Marois, Pierre, 54 Desfosses, St. Rochs
Marquis, Jean, cor Hamell & Victoria, St. Sauveur
Martin, Henry, 34 St. Julia, St. Lewis
Martineau & Thibaudeau, 13 Sous le fort, L.T.
Martineau, Louis, 334 Champlain, L.T.
Matte & Patoine, Champlain market hall
Matte, J. O. 78 St John (without)
Michaud, W. H. cor Queen & Bridge, St. Rochs
Minguy, Narcisse, St. Valier, St. Sauveur
Moisan, Edouard, 34 Notre Dame, des Anges, St. Rochs
Moisan, Joseph, 54 Richmond, St. Johns
Montreuil, Chas. cor Albert & Metcalfe, St. Sauveur
Morancy, Cyrille, 118 Queen, St. Rochs
Morin, Edouard, cor Deligny & Latourelle, St. Johns
Morissette, J. Bte. 49 St. Peter, L.T.
Mulroney, Michael, 41½ Artillery, St. Lewis
Murphy, Matthew, cor Grant & DesPrairies, St. Rochs
Murphy, Mrs. Thomas, 123 Champlain, L.T.
Nicole, Prudent, 3 St. Paul, L.T.
Nolan, David, 141 Champlain, L.T.
Nolan, J. C. 9 St. James, L.T.
Oehlschlaeger, John, 294 Champlain, L.T.
O'Connell, Timothy, 168 Champlain, L.T.
O'Connor, Henry, 23 & 25 St. Paul, L.T.
Oldfield, Thomas, 2 Queen, St. Roch's
O'Neill, David, 130½ Champlain, L.T.
O'Neill, Miss Rosina, 227 Champlain, L.T.
O'Regan, Peter, cor St. John & Eustache, St. John's
Pampalon, David, 38 St. Olivier, St. Johns
Paquet, Jacques, 46 Commissioners, St. Rochs
Paquet, Jean, 116 Queen, St. Rochs
Papillon, Samuel, 105 St. John (without)
Paquet, Jean, 138 D'Aiguillon, St. Johns
Paradis, Alexis, 50 Notre Dame des Anges, St. Rochs
Paradis, Napoleon, 33 Fleurie, St. Rochs
Paradis, Phidime, 78 Commissioners, St. Rochs
Paré, G. E. & Brother, 26 Craig, St. Rochs
Paré, Pierre, St. Gabriel, cor Dorchester, St. Rochs
Pareut, Jean Bte. 21 Crown, St. Rochs
Paxman, Samuel, 15 Craig, St, Rochs
Pelchat, René, 48½ Craig, St. Rochs
Pelletier, Amable, 107 St. Paul, L.T.
Pelletier, Pierre M. 3 Henderson, L.T.
Pepin, Jean Bte. 40 Craig, St. Rochs
Pepin, Louis, 22 Prince Edward, St. Rochs
Piton, W. J. & Co. 48 St. Lewis, U.T.
Plunket, Matthew J. 22½ St. Julia, St. Lewis
Poliquin, Laurent, cor Market and Henderson, L. T.
Portier, M. 31 St. John, (without)
Poston, E. & Co. 13 & 20 Notre Dame and Hunt's Wharf, L. T.
Poston, Thomas, 25 Buade, cor Garden opposite Jesuit's Barracks, U. T.
Poulet, Theodore, St. Valier, St Sauveur
Poulin, L. St. Valier, St. Rochs
Poulin, Theodore, St. Valier, St. Sauveur
Pouliot, Boniface, 141 Richardson, St. Rochs
Powell, John, 43 St. Peter, L. T.
Proulx, Firmin, 5 Couillard, U. T.
Quinn, James A. Champlain, L. T.
Racine, Antoine, 2 Notre Dame des Anges, St. Rochs
Racine, Oliver, 26 Queen, St. Rochs
Renume, Pierre, 11 Craig, St. Rochs
Rioux, Narcisse, 43½ St. Paul, L. T.

PAPER COLLARS, WHITE AND COLORED. W. A. SMITH & Co, MONTREAL.

Riverin, George, 27 Henderson, L. T.
Rivet, Florent, 36 St. Olivier, St. Johns
Robertson, David, 17 Buade, U. T.
Robitaille, Jacques, cor St. Mary and St. Olivier, St. Johns
Rolph & Co. 46½ Artillery, St. Lewis
Ross, Henry, 8 St. John (without)
Ross, Hugh, 20 Desfosses, St. Roche
Ross, Munroe, 11 St. George, St. Johns
Roy, F. Guillaume, 73 Arago, St. Roche
Royer, Jean, 17 Crown, St. Roche
Ryan, Richard, 33 Nouvelle, St. Lewis
Samson, Charles, 6 Desfosses, St. Roche
Sansfacon, François, 36 Richardson, St. Roche
Sansfacon, Louis, 89 St. Joseph, St. Roche
Servais, Louis, N. 5½ Church, St. Roche
Shaw, R. & Co. cor Mountain hill & Notre Dame, L. T.
Simon, François, 28 Queen, St. Roche
Tait, William, 55 St. Peter, L. T.
Taschereau & Ross, 8 St. John, (without)
Taylor, E. & H. 318 & 320 Champlain, L. T.
Teaffe, John, 34 St. John, U. T.
Tessier & Ledroit, 5 Sault au Matelot, L. T.
Tessier, Louis, cor King & Church, St. Roche
Tessier, Vincent, 26 Ann, St. Roche
Thibaudeau, Louis, 25 Artillery, St. Lewis
Thiverge, Frs. cor Bagot & Albert, St. Sauveur
Thomas, Mrs. Joseph, cor St. Famille & St. Joachim, U. T.
Thomas, Philip, cor St. Genevieve & St. John, U. T.
Thompson, George, 2 Couillard, foot of St. John & Fabrique, U. T.
Tucker, James, 195 Champlain, L. T.
Turcot, Lazare, Champlain market place, L. T.
Turcot, Nazaire, 23 Crown, St. Roche
Turcot, Seraphin, St. Valier, St. Sauveur
Turcotte, J. St. Peter cor Champlain market L.T.
Turcotte, Joseph, Napoleon Wharf, L. T.
Turgeon, Edouard, 88 King, St. Roche
Turgeon, Etienne, 168 King, St. Roche
Turner, John, 196 St. Valier, St. Roche
Turner, Richard, 186 St. Valier, St. Roche
Vermet, Louis, Bayard, St. Sauveur
Verret, Joseph, 23 Desfosses, St. Roche
Verret, Prosper, 39 St. Joachim, St. Lewis
Vezina, Damase, Sauvageau, St. Sauveur
Vezina, Honore, Hermine cor Victoria, St. Sauveur
Vezina, Louis, 30½ St. Joseph, St. Roche
Vincent, Elzear, cor D'Aiguillon & St. Mary, St. Johns
Vocelle, Olivier, 29 Grant, St. Roche
Wallace, Hugh F. cor Ursule & St. Louis, U. T.
Warren, M. 51 Champlain, L. T.
Waters, Francis D. 71 St. Paul cor St. Thomas
Waters, Adam, 11 & 13 St. John, opp. Palace, U.T.
Wells & Co. 28 Buade, U. T.
Whitehead, Joseph, 48 St. John, U. T.
Wilson, Charles, cor Artillery & St. Augustin, St. Lewis
Woods & Co. 22 Fabrique, U. T,
Young, William C. 26 Artillery, St. Lewis

Grocers (Wholesale.)

Daly, P. J. 38 St. Peter, L. T.
Gibb, Laird, & Ross, Gillespie's Wharf
Haslett, James, Nun's Buildings, 39 St. Peter, L.T.
Henderson, Walter C. 9 St. Antoine, L. T.
Lane, Gibb, & Co. 4 St. Antoine, L. T.
Lemesuerier, John, 33 St. Peter, L. T.
Lepage, Lemoine, & Co. 17 St. James, L. T.
Leufesty, H. 7 St. Peter, L. T.
McLaughlin & Irgens, 20 St. Peter, L. T.
Paterson, John, 37 St. Peter, L. T.
Patry, Joseph, 38 St. Paul, L. T.
Poston, E. & Co. 20 Notre Dame, L. T.
Shaw, R. & Co. Mountain hill, cor Notre Dame
Tessier & Ledroit, 5 Sault au Matelot, L. T.

Gunsmiths.

Bedard, Frs. Parent, St. Sauveur
Bidegare, J. C. Felix, 17 St. Paul, L. T.
Cook, George, sen. Signai, St. Sauveur
Laliberte, David, 19 St. Paul, L. T.
Loslier, Pierre, 20½ Craig, St. Roche
Parent, Joseph, 6 Ramsay, St. Roche
Matte, Alexis, cor Sous le fort & Cul-de-sac, L.T.

Haberdashery.

Carrier, F. & Co. 57 St. Joseph, St. Roche
Couture, P. 36 Crown, St. Roche
Lapage, F. X. 34 Crown, St. Roche
Levasseur, Z. 32 Crown, St Roche
Paquet, Z. Valier, St. Sauveur

Harbor Commissioners.

Simons, Wm., superintendent, Dalhousie chambers, 5 Dalhousie, L. T.
Martel, J. Bte. secretary, Dalhousie chambers, 5 Dalhousie, L. T.

Harbor Master.

Armstrong, Jesse D. 9 St. George, U. T.

Hardware, Importers and Dealers in.

Andrews, Thomas, 1 John, U. T.
Belanger & Gariepy, 9 & 9½ Fabrique, U. T.
Bellew, H. F. Champlain Market Hall, L. T.
Boivin, Joseph, 39 Craig, St. Roche
Chinic & Methot, 44 St. Peter, L. T.
Dumas, Frs. 6 Desfosses, St. Roche
Gingras & Bigaouette, 2 Desfosses, St. Roche
Gingras, F. N. 46 St. Peter, cor Mountain, L. T.
Gingras, Joseph, 37 Desfosses, St. Roche
Gingras, J. C. 155 St. Valier, St. Roche
Kane, Mrs. Anne, 3 Fabrique, U. T.
Lemieux & Noel, 60 St. Peter, L. T.
Martineau, J. L. 7 Desfosses, St. Roche
Michon, E. 52 St. Peter, and cor of Sous le Fort and St. Peter, L. T.
Myrand, S. A. 41 St. Peter, L. T.
Peebles, Andrew, 5 St. John, U. T.
Reaume, P. Ferdinand, 39 Craig, St. Roche
Robitaille & Picher, 1 St. John (without)
St. Laurent, F. A. 6 St. John (without)
Samson, Charles, 6 Desfosses, St. Roche
Scott, H. S. & Co. 22 Buade
Shaw, Samuel J. 15 Sous-le-fort, L. T. & 7 St Johns, U. T.
Wurtele, C. & W. (wholesale) 4 St. Paul, L. T.
Young, George, 12½ Bridge, St. Roche

Hatters & Furriers.

Ashworth, William H. 22½ Fabrique, U. T.
Carrier, Joseph, 9 Desfosses, St. Roche
Cotè, Olivier, 14 St. John, cor Palace, U. T.
Duff, G. 17 Couillard, U. T.
Dugal, P. G. & Brother, 24 St. John, U. T.

For Shirts and Collars, and Paper Collars, go to W. A. Smith & Co., Montreal.

Henderson, Renfrew & Co. 20 Bunde, U.T.
Malouin, George A. 11 St. John, U.T.
Parant, Antoine. Crown, cor Valier, St. Roche
Parant, Louis, 43 Sault au Matelot

Hemp, Hair, &c.

Julian, Samuel, 8 & 10 St. Paul, L T.

Hides & Leather.

(*See also Tanners.*)

Louis, Joseph, 57 St. Peter, L.T.
Richardson, O. L. & Sons, 48 St. Peter, L.T.

Hosiery & Gloves.

Carrier, F. & Co. 57 St. Joseph, St. Roche
Couteur, P. 36 Crown, St. Roche
Levasseur, Z. 32 Crown, St. Roche
Paquet, Z. St. Valier, St. Sauveur
Vezina, G. & Co. 75 St. Joseph, St. Roche

Homœpathic Medicine Depot.

Poulin, P. & Son, 47 & 49 St. John, U. T.

Hospitals.

Hospice des Sœurs de la Charite, cor Glacis and St. Oliver, St. Johns
Hotel Dieu, cor D'Aiguillon and Palace, U. T.
Hospice St. Joseph, Miss Métivier, matron, 6 St. François, U. T.
Marine Hospital, cor Dorchester and Panet, St. Roche

Hotels and Taverns.

Allard, Ferdinand, 4 Desfosses, St. Roche
Allard, Louis, 2 St. Joseph, St. Roche
Alma Hotel, Louis Soucey, Sault au Matelot
American Hotel, Joseph Demers, Joseph, Napoleon wharf, L. T.
Arguin, Augustin, cor St. Olivier and St. Joseph
Asselin, Hubert, 63 Notre Dame des Anges, St. Roche
Asselin & Lizotte, 9 Finlay Market, L. T.
Baker, Richard J. 34 St. Genevieve, St. Lewis
Barras, Pierre, cor St. Olivier and St. Joseph, St Johns
Barry, Mrs. William, 111 Champlain, L. T.
Battle, Patrick, 5 St. Paul, L. T.
Beauchamp, Joseph, 22 Cul de Sac, L. T.
Begin, Charles, 7 Porch, L. T.
Belleau, George, 20 Couillard, U. T.
Bernard, Louis, 56 Richmond, St. Johns
Bernier, Louis, 35 St. Paul, L. T.
Blanchard's Hotel, Mrs. R. D. Blanchard, Notre Dame square, L. T.
Boisvert's Hotel, Alex. Boisvert, 47 St. Peter, L.T.
Bouliane, Michel, 135 St. John (without)
Bourassa, Pierre, Haldimand cor St. Lewis, U. T.
Boutin, Honore, cor St. Gabriel & Crown, St. Roche
Boyce, George, 1 Garden, U. T.
Brennan, Mrs. Patrick, St. Eustache cor St. Julia
Brochu, Achille, 53 St. Peter, L. T.
Bryson, Mrs. Robert, 13 D'Artigny, St. Lewis
Buckley, Patrick, 32 St. Ann, U. T.
Campbell, James, 1 St. John (without)
Campbell, P. 16 Palace, U. T.
Caron, Louis, 6½ St. Joseph, St. Roche
Caron, Victor, 9 Notre Dame, L. T.
Chamberland, Joseph, 39 Dorchester, St. Roche
Chambers, William, 40 Little Champlain L. T.
Champlain Hotel, R. Cote, 14 Cul de Sac, oppo. Champlain Market, L. T.
Chatigny, Etienne, 7 Finlay Market place, L. T.
City Hotel, M. G. Boyce, 1 Garden, U. T
Collins, Michael, 46 St. Lewis, U. T.
Colonial hotel, C. Joseph Tailhond, 121 St. Paul
Coolican, James, 71 St. Paul, L. T.
Coriveau, Pascal, 51 St. François, St. Roche
Cote, Raphael, 14 Cul de Sac, L. T.
Cotter, Patrick, 63 St. Eustache, St. Lewis
Counihan, Mrs. James, 12 Cul de Sac, L. T
Crowe, Thomas, St. Valier, St. Sauveur
Daly's Hotel, P. Daly, 15 St. Antoine, L. T.
Delaney, John, 6 Garden, U. T.
Denis, Joseph, 88 St. John (without)
Deroche, Joseph, cor St Olivier & Deligny, St. Johns
Deroche, W. Antoine, cor St. Paul & St Nicholas, L. T.
Dery, Camille, 31 D'Aiguillon, St. Johns
Dexter, Mrs. John, cor Couillard & St. Joseph
Doddridge, John, 40 Nouvelle, St. Lewis
Donovan, Michael, 6 Antoine, L. T.
Dorval, Auguste, cor St. Augustin & Richelieu, St. Johns
Dube, Jacques, 50½ Craig, St. Roche
Dube, Joseph, 23½ St. Johns, U. T.
Dube, Joseph, 384 Champlain, L. T.
Dufour's hotel, L. E. Dufour, 3 Garden, U. T.
Dumais, Julien, Orleans place cor Ramsay, L.T.
Faguay, Aug. 55 D'Aiguillon St. Johns
Flynn, James, 51 Prince Edward, St. Roche
Fortin, Ignace, 117 St. Paul, L T.
Fullerton, Isaac F. 119 Champlain, L. T.
Gagne, Jean Baptiste, 7 St. Paul, L. T.
Gaspe hotel, P. Nicol, 3 St. Paul, L. T.
Gaulin, Louis, 47 Desfosses, St. Roche
Gervais, Prudent, Finlay market place, L. T.
Gilchen, Thomas, 15 St. Michael, St. Lewis
Gingras, Jean, 14 Sous le-fort, L. T.
Gingras, Pierre, 41 St. John (without)
Globe Hotel, James Coolican, 71 St. Paul, L.T.
Globe Hotel, Mrs. Chas. J. Holmgren, cor Mountain & Notre Dame, foot Mountain hill
Glunz, Rudolph & Co. Mountain Hill House, Mountain hill, L.T.
Goulet, Ambroise, 11 Sous-le-fort, L.T.
Grand River Hotel, F. Walters, 28 Little Champlain, L.T.
Grondin, Eugene, 6 Grand Allée, St. Lewis road
Guay, Louis, Napoleon wharf, L T.
Hayden, James, 218 Champlain, L.T.
Henchey's Hotel, P. Henchey, 21 Ann, U.T.
Jackson, John, 2 St. George, St. Johns
Jacques Cartier Hotel, Pierre Grenier, 9 Notre Dame des Ange, St. Roche
Jordan, Mrs. Charles, 3 Sault au Matelot, L.T.
Kelly, Mrs. Patrick, 132 Champlain, L.T.
Kent House, Pierre Bourassa, cor St. Louis & Haldimand, U.T.
Keogh, Mrs. John, 416 Champlain, L.T.
Kerwin, Mrs. Edward, 2 St. John (without)
Kerwin, Mrs. John, 18 St. Nicholas, L.T.
Kirouac's Hotel, H. Kirouac, 15 Henderson, St. Paul's market
Lagace, Pierre, 10 Cul-de-Sac, L.T.
Lagasser, Peter, Lagasser's Hotel, 10 Cul-de-Sac
Lapointe, L. Marc, Hotel "Canada," 64 St. Peter, L.T.
Laprise, S. & Co. London Coffee House, 35 & 37 Cul de-Sac, L.T.
Lavoie, Edouard, 38 Craig, St. Roche

ENAMELED PAPER COLLARS. W. A. SMITH & CO., MONTREAL.

Lawlor, Michael, St. Valier, St. Sauveur
Lefrancois, Joseph N. 111 St. Paul, L.T.
Lemelin, Joseph, cor Crown & King, St. Rochs
Lemieux, Eli, 37 Craig, St. Rochs
Lemieux, Leon, 53 Craig, St. Rochs
Lindsay, Mrs. John, 1 Bunde, U.T.
Little, Mrs. Henry W. 42½ Little Champlain, L.T
Little River Hotel, Thomas Crowe, St. Valier, St. Rochs
Lizotte, J. Bte. Union, L.T.
Lariot, F. Germain, St. Pauls Market, Hotel, 25 Henderson, L.T.
Lusignan, John, 106½ D'Aiguillon, St. Johns
Lynch, Patrick, 46 Little Champlain, L.T.
McConnell, Stuart, 6 Cul de Sac, L.T.
McGee, Mrs. Richard, 42 Little Champlain, L.T.
McGlory, Barnard, 9 Garden U.T.
McIntyre's Hotel, Mrs. Nicholas McIntyre, cor Cul du Sac & Notre Dame, L.T.
Marois, Epiphane, St. Valier, St. Sauveur
Masson, Antoine, 64 King, St. Rochs
Mercier, Frs. O. 17 Crown, St. Rochs
Mercier's Hotel, H. Mercier, 41 St. Paul, L.T.
Mercier, F. O. 17 Crown, St. Rochs
Montreal House, Moses Sternberg, 18 Cul de Sac
Morancy, Hubert, cor Henderson & Assurance, L.T.
Morris, Peter, St. Valier, St. Sauveur
Morisset, Hyacinthe, 169 St. John (without)
Morisset, Mrs. Victor, 17 Notre Dame, L.T.
Mountain House, R. Glunz & Co. 5 Mountain, L.T.
Murphy, Mrs. Thomas, 85 Champlain, L.T.
Nationale, J. Bte. Thibault, 35 St. Paul
Nelson's Hotel, H. Morancy, 9 Henderson, St. Paul's market
Neptune Hotel, Olivier Potvin, 51 St. Peter, L.T.
Nolet, Honore, 47 St. John (without)
North America, Madam Dupras, 11 Henderson, St. Paul's market, L.T.
O'Brien, John, 57 Sault au Matelot, L.T.
O'Brien, Patrick, 13½ Garden, U.T.
O'Donnell, John, 62½ Champlain, L.T.
O'Leary, Patrick, 286 Champlain, L.T.
O'Neill, Mrs. John, 414 Champlain, L.T.
O'Toole, Mrs. James, 146 Champlain, L.T.
Ottawa Hotel, (old) Michael Donovan, 6 St. Antoine, L.T.
Ottawa Hotel, J. Gingras, 14 Sous-le-fort, L.T.
Ouellet, François, St. Valier, St. Sauveur
Paquet, Antoine, 127 St. Paul, L.T.
Paquet, Edouard, 15 St. Paul, L.T
Paquet, Mrs. Antoine, 67 St. Paul, L.T.
Paul, Mrs. John, 186½ Champlain, L.T.
Perry, Mrs. John E. 262 Champlain, L.T.
Pichet, Joseph, 61 d'Aiguillon, St. Johns
Pineau, George, 5 St. Nicholas, L.T.
Portland Hotel, C. Begin, 50 St. Peter, cor St. Porche, L.T.
Potvin, Octave, 43 St. Peter, L.T.
Power, Miss Ellen, 155 Champlain, L.T.
Provincial Hotel, Joseph Dube, 23½ St. John, U.T.
Quebec Hotel, F. Simard, 13 Henderson, St. Paul's market, L.T.
Quinn, Miss Catherine, 117 Champlain, L. T.
Richelieu, hotel, Louis Guay, Napoleon Wharf, Champlain market
Read, Mrs. John H. 43 St. Peter, L. T.
Redmond, Mrs. Michael, 288 Champlain, L. T.
Richardson, William, cor St. Paul & St. Nicholas,
Robitaille, Thomas, 8 St. François, St. Rochs
Rousseau's Hotel, Louis Rousseau, Napoleon Wharf, L. T.
Rousseau hotel, Simeon Rousseau, 53 Sault au Matelot, L. T.
Russell's hotel, William Russell & Son, 11 Palace, L. T.
St. Lewis hotel, W. Russell, & Son, cor Haldimand & St. Louis
Saurin, Mrs. Chris. 17½ St. Julia, St. Lewis
Scott, Mrs. Robert, 28 Sault au Matelot, L. T.
Shanley, Mrs. John, 49 Cul de-Sac, L. T.
Skillen, Samuel, 81 St. Paul, L. T.
Soucy, Clement, 117½ St. Paul, L. T.
Soucy, Louis, 55 Sault au Matelot, L. T.
Soucy, Thomas, 11 Henderson, L. T.
Stanberg, Moses, 18 Cul-de-Sac, L. T.
Sunderland inn, Dennis Sheehan, 14 Little-Champlain, L. T.
Supple, Daniel, 172 Champlain, L. T.
Taillhond, Charles G 11 St. Paul, L. T.
Thibault, Jean Baptiste, 9 St. Paul, L. T.
Timmony, James, 9 Abraham hill, St. Rochs
Tolland, Mrs. John, 32 Cul de-Sac, L. T.
Turcot, Pierre, 62 St Joseph, St. Rochs
Turcot, Seraphin, Union, L. T.
Turgeon, Mrs. Raymond, 9 Notre Dame, L. T.
Vaillancour, George, St. Valier, St. Sauveur
Walters, Francis, 28 Little Champlain, L. T.

House Furnishing Goods.

Behan, Brothers, 22 Bunde, U. T.
Carrier, F. & Co. 5 St. Joseph, St. Rochs
Couture, P. 36 Crown, St. Rochs
Hudon, T. cor St. Joseph & Crown, St. Rochs
Jones, W. B. 30½ St. John, U.T.
Laird & Telfer, 28 & 29 Fabrique cor Famille, U.T.
Lepage, F. X. 34 Crown, St. Rochs
Levasseur, Z. 32 Crown, St. Rochs
Vezina, G. & Co. 75 St. Joseph, St. Rochs

Importers, General.

Bedard, Simon, jewelry, 37 St. John, U. T.
Beling & Lamotte, Hunt's Wharf, L. T.
Corneil, Charles, saddler's trimmings, etc. 3 St. John, U. T.
Dinning & Webster, 33 St. Peter, L.T.
Guay F. & Co. dry goods, 24 & 26 Notre Dame, L.T.
Hickman, William, 1 St. Joseph, U. T.
Lemesurier, John, cigars, 33 St. Peter, L.T.
Levy, Mrs. Simon, jewellery, 1 St. John, U. T.
Louis, Joseph, leather, etc. 17 St. John, U. T.
McCall, Shehyn, & Co. Nun's Buildings, L.T.
McLimont, William, dry goods, 14 Arthur, L. T.
Moodie, M. & Son, 34 St. Peter, L. T.
O'Doherty & Co. dry goods, 16 Fabrique, U. T.
Paquet & Boivin, Boots Shoes and Leather, 2 Champlain Market, L.T.
Poulin P. & Son, Jewelry, 47 & 49 St. John, U.T.
Raphael, Joseph, Cigars, Tobacco, &c. 19 St. John, U.T.
Reid, J. & W. Paper, &c. 40 St. Paul, L.T.
Smeaton, Henry & Co. (Sheffield House) 3 Fabrique, U.T.
Stoebe, Hermann, Cigars, Tobaccos, Snuffs, Fancy Pipes, &c. 15 St. John, opp Palace, U.T.
Tetu & Garneau, 45 St. Peter L.T.
Thibaudeau, Thomas & Co. cor St. Peter & Sous le Fort, L.T.
Trudel, L. G. Dry Goods, 28 Notre Dame, L.T.

FANCY FLANNEL SHIRTS. W. A. SMITH & CO., MONTREAL.

India Rubber Goods.

Gethings, H. R. & Co. 3 St. Lawrence Chambers, and 12 St. Peter, L.T.
Malouin, Geo. A. 19 St. John, U.T.
Paquet & Boivin, 2 Champlain Market, L.T.
Parant, Louis, 43 Sault au Matelot, L.T.
Ratte, Mrs. Jos. P. 10 St. Joachim, St. Lewis
Ratte, Ulric, 4 Palace, U.T.

Indian Curiosities.

Babino, Fabien, 27 Sous le Fort, L.T.
Coté, Oliver, 15 St. John, opp Palace, U.T.
Dugal, P. O. & Frere, 24 St. John, U.T.

Indian Department.

Indian Department, 8 Ann, U.T.

Inland Revenue Office.

Lemoine, J. M. collector, Victoria Chambers, cor St. Paul & St. Peter, L.T.

Inspectors.

Gregoire, Joseph, (Weights & Measures) Palace, L.T.
Junot, Felix E. (Schools) 2 Notre Dame des Anges, St. Rochs
Phillips, C. S. (Flour) 5 Des Sœurs, L.T.

Insurance Companies.

Britannia Life Insurance Co. Daniel McGie, 42 St. Peter, L.T.
Canada Life Assurance Co. H. W. Welch, 16 St. James, L.T.
Canada Western Fire Insurance Co. of Toronto, J. B. Pruneau, 38½ Desfosses, St. Rochs
Colonial Life Assurance Co. A. J. Maxham, 3 St. Peter, L.T.
Columbia Insurance Co. of New York, Falkenberg & McBlain, 42 St. Peter, L.T.
Commercial Union Assurance Co. (19 Cornhill, London, England) Forsyth & Pemberton. Office 6 Quebec Chambers, 10 St. Peter, L.T.
Eagle Life Insurance Co. Daniel McGie, 42 St. Peter, L.T.
Imperial Fire Insurance Co. (Instituted 1803) David A. Ross, foot of Mountain hill
International Life Association Society of London, A. Falkenberg, of Falkenberg & McBlain, Dean's buildings, 42 St. Peter, L.T.
Lancashire Fire & Life Insurance Co. Alexander Fraser, Victoria Chambers, cor St. Paul & St. Peter, L.T.
Life Association of Scotland, (Founded 1838) empowered by Royal Charter and Act of Parliament, A. D. Riverin, Quebec Assurance Office, St. Peter, L.T.
London & Lancashire Fire & Life Insurance Co. F. J. Logie, 23 St. Peter, L.T.
Liverpool & London and Globe Insurance Co. Fire & Life, Daniel McGie, 42 St. Peter, L.T.
National Provincial Marine Insurance Co. (limited) London, England, Coulthurst & Macphie, Quebec Chambers, 10 St. Peter, L.T.
New York Accidental Insurance Co., F. J. Logie, 23 St. Peter, L.T.
North British & Mercantile Fire & Life Insurance Co. John Laird, office, St. Lawrence Chambers, 12 St. Peter, L.T.
Provincial Insurance Co. of Canada, Fire & Marine, Coulthurst & MacPhie, 2 Quebec Chambers, 10 St. Peter, L.T.
Quebec Fire Assurance Co. Vital Tetu, president; A. D. Riverin, secretary; Quebec Fire Office Building, 28 St. Peter, L.T.
Queen Insurance Co. Fire & Life, Wm. Walker, Victoria Chambers, cor St. Peter & St. Paul, L.T.
Quebec Marine Insurance Co. Alexander Fraser, manager, Victoria Chambers, cor St. Peter & St. Paul, L.T.
Royal Insurance Co. Forsyth, Bell & Co. 19 St. Peter, L.T.
Scottish Provincial Life Assurance Co. Langlois & Glass, 16 St. Peter, L.T.
Security Marine of New York city, F. J. Logie, 23 St. Peter, L.T.

Iron Bedsteads.

Foley, James, 7 Fabrique, U.T.
Scott, Henry S. & Co. 22 Bande, U.T.

Iron and Steel Merchants.

Chinic & Methot, 44 St. Peter, cor Mountain
Gingras, F. N. 46 St. Peter, cor Mountain
Michon, E. 52 St. Peter and cor of Sous-le-fort & St. Peter, L.T.
Myrand, S. A. 41 St. Peter, L.T.
Samson, Charles, 6 Desfosses, St. Rochs
Wurtele, C. & W. 4 St. Paul, L.T.

Judge of Superior Court.

Tachereau, Hon. J. Thomas, 4 St. Lewis, U.T.

Jewellers.

Agnew, Samuel A. 2 Fabrique, U.T.
Baxter, James, 13 St. John (without)
Burnstein, Samuel, 13 Mountain hill, L.T.
Chateauvert, Elzear, 41 Richelieu, St. Johns
Drolet, J. B. H. 15 St. John, U.T.
Innes, William, 12 Palace, U.T.
Lamontagne, Michel, 30 Couillard, U.T.
Lesperance, Peter, 7 Palace, U.T.
Poulin, Peter & Son, 49 St. John, U.T.
Seiffert, G. & Co. 27 St. John, U.T.
Turcot, Narcisse, 23 Crown, St. Rochs
Wiseman, Arthur J. 5½ St. John (without)

Jewellery, Manufacturers of.

Doninetti, J. Valier, St. Sauveur
Drolet, Hector, 15 St. John (without)
Innes, William, 12 Palace, U.T.
Poulin, Peter E. 47 St. John, U.T.
Traunwieser, Ferdinand, St. John, U.T.

Laces and Sewed Muslins.

Berube, J. cor Crown & King, St. Rochs
Carrier, F. & Co. 57 St. Joseph, St. Rochs
Couture, P. 36 Crown, St. Rochs
Lepage, F. X. 34 Crown, St. Rochs
Levasseur, Z. 32 Crown, St. Rochs
Verzina, G. & Co. 75 St Joseph, St. Rochs

Ladies' Under-clothing

Gibson, M. & Co. 26 Fabrique, U. T.

For Shirts and Collars, and Paper Collars, go to W. A. Smith & Co., Montreal.

Law Stamp Office

Burroughs, Edwd. & Rheaume, Court House building, St. Lewis, U.T.

Leather & Findings.

Audet, G. S. 52 & 54 St. Peter, L.T.
Audet, J. B. & Son, 52 St. Peter, L.T.
Bidigare, Pierre, 140 Valier
Cardinal Jean, 151 St. Valier, St. Rochs
Carrier, Louis, 6 Finlay Market place, L. T.
Dion, Chryostome, 54 St. Peter, L.T.
Lantier, François, 7 Finlay Market place, L.T.
Lizotte, Louis, 29 Craig, St. Rochs
Louis, Joseph, 57 St. Peter, L.T.
Richardson, O. L. & Sons, 48 St. Peter, L. T.
Turcot, Robert, 4 Finlay market place, L. T.

Library Association.

Library Association, 11 St. Johns, U. T.

Linseed Oil Manufacturers.

Turcotte & Brother, Gillespies Wharf

Literary & Historical Society.

Literary and Historical Society, Masonic hall, cor Garden & St. Lewis, U.T.

Livery Stables.

Driscoll, Florence, 25 St. Lewis, U.T.
Harty, Michael, cor d'Auteuil & Ursulines. U.T.
Hough, Charles, 38 St. Ann, U.T.
Kerwin, John, 32 St. Julia, St. Lewis

Lloyd's Register of British & Foreign Shipping.

Coker, Charles R. & James Ridley, Dean's buildings, 40 & 42 St. Peter, L.T.

Locksmiths.

Fry, John, 21 Sault au Matelot, L.T.
Matte, Alexis, cor Notre Dame & Cul-de-Sac, L.T.
Porter, Joseph, 10 St. Stanislas, U.T.

Lumber Merchants.

Anderson & Paradis, Commercial chambers, 19 St. Peter, L.T.
Archer, Joseph jun. 62 St. Paul, L.T
Atkinson, H. & Co. 17 St. James, L.T.
Beaubien, F. & O. Palace place, St. Paul, L.T.
Bennett, Benson, & Co. 7 Bell's lane cor Arthur, L.T.
Benson & Co. Quebec bank buildings, cor St. James & St. Peter, L.T.
Bickell & Rouleau, Marine Hospital Cove, foot Water, St. Rochs
Bidegare, Martin, 101 Queen, St. Rochs
Blais, Jos. 63 Queen, St. Rochs
Calvin, D. D. & Co. St. Lawrence Chambers, 12 St. Peter, L. T.
Clint, J. H. yard and office, 66 St. Paul, L.T.
Connolly, James, 11 St. James, L.T.
Cook & Bros. office cor Arthur & Bell's lane, L.T.
Dalkin, H. S. Dalhousie Chambers, 5 Dalhousie, L. T.
Derouin, Joseph, 140 St. Francois, St. Rochs
Dobell, R. R. Victoria Chambers, cor St. Paul & St. Peter, L. T.
Dunn & Home, 15 St. Peter, L. T.
Flanagan & Roche, Diamond Harbor Cove
Forsyth & Pemberton, 6 Quebec Chambers, 10 St. Peter, L. T.
Fry, Henry, 21 St. Peter, L. T.
Gilmour, Allan & Co. Quebec Fire office building, 28 St. Peter, L. T.
Hall, E. H. Cape Cove, Champlain, L. T.
Hall, George B. 19 St. James, L. T.
Hamilton, Bros, 7 Bell's Lane, L. T.
Jackson, Edwin, Dean's Buildings, 40 St. Peter, L.T.
Jones, H. N. 10 Arthur, St. Rochs
Kelly & Feore, Palace Harbour, L. T.
Lane, John, jun. Lane's Cove, foot Crown, St. Rochs
Langlois, Francois, cor St. Anselme & Prince Edward, St. Rochs
Laroche, Ambroise, cor St. Thomas & St. Paul, L. T.
Le Messurier, Henry, Commercial Chambers, 19 St. Peter, L.T.
Lovey, C. E. & Co. 30 St. Peter, L.T.
Martel, Louis, Victoria, St. Sauveur
Martel, L. & Son, St. Joseph, cor St. Paul, L.T.
Martineau, Elie, cor St. Joseph & St. Ann, L.T.
Moisan, David, 99 St. John (without)
Murphy, Arthur H. 2 St. Amable, St. Lewis
O'Brian, John, Gowen's Building, 8 St. Peter
Patton, Duncan & Co. Quebec Bank Building, St. Peter cor St. Paul, L.T. & Indian Cove West
Price, W. & Son, Victoria Chambers, St. Peter cor St. Paul, L.T.
Quinn, W. & Co. opp Government Wood Yard, St. Paul, L.T.
Reaume, Alexis, cor Grant & St. François, St. Rochs
Robinson, Peter, 7 Quebec Chambers & 10 St. Peter, L.T.
Roy, Edouard, 27 Fleurie, St. Rochs
Scott, W. W. New Waterford Cove and 10 Arthur, L.T.
Sharples, C. & J. & Co. 3 St. Peter, L.T.
Sherwood, T. E. & Co. Gowens Building, 8 St. Peter, L.T.
Stevenson, M. 13 Arthur, opp Bank of Montreal, L.T.
Stewart, McLean, 7 Sault au Matelot, L.T.
Thomson, D. C. & Co. Telegraph Building, 26 St. Peter, L.T.
Thomsons & Co. 7 Bells Lane, L.T.
Tibbits, J. & Co. Champlain Market Hall, L.T.
Tilstone, W. H. & Son, 7 Gowen's Building, 8 St. Peter, L.T.
Vallee, Prudent, 27 St. Dominique, St. Rochs
Venner, Alfred J. foot Grant, St. Rochs
Walker, William, Victoria Chambers, cor St. Peter & St. Paul, L.T.
White, Joseph, 5 Quebec Chambers, 10 St. Peter L.T.
Wilson, M. I. 22 St. Peter, L.T.
Wood, Petry, Poitras & Co. Gowens Building, 8 St. Peter, L.T.
Young, D. D. & Co. 3 St. Peter, L.T.
Young, J. R. & Co. 3 St. Peter, L.T.

Lumber Merchants, Wholesale.

Anderson & Paradis, Commercial buildings, 19 St. Peter, L.T.

SHIRTS AND COLLARS WHOLESALE. W. A. SMITH & CO., MONTREAL.

Atkinson, Henry & Co. 17 St. James, L.T.
Calvin, D. D. & Co. 5 St. Lawrence chambers, 12 St. Peter, L.T.
Dunn & House, Atkinson's building, 15 St. Peter, L.T.
Gilmour, Allan & Co. Quebec Assurance buildings, 28 St. Peter, L.T.
Hamilton, Bros. 7 Bell's lane cor Arthur, L.T.
Levey, Charles E. & Co. Quebec Fire Assurance buildings, 30 St. Peter, L.T.
Sharples, C. & J. & Co. 3 St. Peter, L.T.
Thompson, D. C. & Co. Telegraph building, 26 St. Paul
Thomsons & Co. 7 Bell's lane cor Arthur
Wilson, M. J. 22 St. Peter, L T.
Young, D. D. & Co. 3 St. Peter, L.T.

Mantles.

See also Dry Goods.

Carrier, F. & Co. 57 St. Joseph, St. Rochs
Glover & Fry, 20 Fabrique, U.T.
Laidlaw, Thomas & Co. 23 St. John, U.T.
Lawless, Miss Ellen, 8 Fabrique, U.T.
Veznia, G. & Co. 75 St. Joseph, St. Rochs

Marble Works.

Morgan, F. & J. 10 D'Aiguillon, St. Johns

Masonic Hall.

Garden, cor St. Lewis, U.T.

Masons and Bricklayers,

See Builders and Contractors.

Mast and Spar Makers.

Alexander, John, 235 Champlain, L.T.
Flanagan & Roche, Gowen's Building, 8 St. Peter, L.T.
Reddy, Charles 18 King, St. Rochs

Merchant Tailors.

Byrne, James, 13 Buade, U.T.
Darlington, John, 5 Buade, cor du fort, U. T.
Dussault, J.B. 53½ St. John (without)
Fuchs Jacques, Masonic Hall, cor Lewis & Garden, U. T.
Godbout, Simard 11 Notre Dame, L.T.
Gosselin, J. 889 Champlain, head of Sous le fort
Hamel, A. 22 Sous le fort
Knight, Henry, 22 Palace, U.T.
Leblance, Thomas, 4 Mountain Hill, L.T.
Lilly, John & Co. 18 Buade, U.T.
McGee & Co. 20 St. John (without)
Morgan, David, 7 & 7½ Mountain, L.T.
O'Shea, John, 18 Little Champlain, L.T.
Reid, J. 11 Mountain (without)
Shee, Patrick, 6 Notre Dame, cor Mountain Hill, L.T.
Valleau, W.B & Co. 9 Buade, U.T.
Wright, William, 2 Mountain Hill, L.T.

Milliners.

Allard, Mrs. Joseph, 29 St. Joseph, St. Rochs
Blanchet, Miss Izaline, 36 St. Ann, U. T.
Cloutier, Miss M. 85½ St. Valier, St. Rochs
Couture, Mrs. Pierre, 9½ St. John (without)
Davis, Miss Ann J. 8 Nicholas, L. T.
Fournier, Mrs. L. A. 45 Crown, St Rochs
Foy, Michael. 23 Mountain hill, L. T.
Gagnon, Miss Clarisse, 85½ St. Valier, St. Rochs
Lagace, Miss Matilde, 5 Nicholas, L. T.
Lawless, Miss Ellen, 8 Fabrique, U. T.
Martel, Miss M, 133 St. Joseph, St. Rochs
Ouelet, Miss Aglae, 69½ St. John, (without)
Piton, Mrs. Philippe, 77 St. Joseph, St. Rochs
Portelance, Miss Louise, 35 St. Joseph, St. Rochs
St. Laurent, The Misses C. & S. 1 Little Champlain, L. T.
Starkey, Miss Isabella, 9 St. Roch, St. Rochs

Millinery and Straw Goods.

Bond, The Misses, 36 St. John, (without)
Carrier, F. & Co. 57 St. Joseph, St. Rochs
Corcoran, C. 6 Little Champlain, L.T.
DeBlois, F. 20 St. John (without)
Glenn & Skelton, 32 St. John, (without)
Hudon, T. cor St. Joseph and Crown, St. Rochs.
Jacobs, H. 9 Fabrique, U. T.
Jones, W. B. 32 St. John, U. T.
Levasseur, Z. 32 Crown, St. Rochs
Moran, John F. 43 St. John, cor St. Angele, U. T.
O'Reilly, John, 21 St. John, U. T
Orkney, James J. 35 St. John cor Stanislas, U. T.
Vezina, G. & Co, 75 St. Joseph, St. Rochs
Wood, Miss Jane, 34½ St. John, U. T.

Mining Companies,

Porter, John, secretary (England & Canada) Gowen's building, 8 St. Peter, L.T.
Vensey, George, secretary (Megantic), St. Lawrence Chambers, 12 St. Peter, L.T.

Mining Materials.

Scott, H. S. & Co. 22 Buade, U.T.

Naturalist & Zoological Artist.

Couper, William, Naturalist & Zoological Artist & Entomologist, Masonic Hall, cor Garden & St. Lewis, U.T.

Nautical Instruments.

Holmgren, Charles J. 42 St. Peter, L.T.
McCallum, A. 40 St. Peter, L.T.
O'Donohue, John, 14 St. Peter, L.T.

News Dealers.

Alexander, W. H. 11 Buade, U.T.
Sinclair, P. & Son, 11 St. John, U.T.

Newspapers.

Canada Gazette Office, George E. Desbarats, cor Garden & Ann, U.T.
Chronicle (The) J. J. Foote, editor, proprietor & publisher, foot Mountain hill, L.T.
Le Canadien, J. N. Duquet & Co. publishers & proprietors, 21½ Mountain hill, L.T.
Le Courrier du Canada, tri-weekly, L. Brousseau, 7 Buade, U.T.
Le Foyer Canadien, monthly periodical, annual subscription $1.00, George E. Desbarats, manager, cor St. Ann & Garden, U.T.
Le Journal de Quebec, Augustin Cote, proprietor, Simard's building, 3 & 2 Port Dauphin, U.T.
L'Organe de la Milice, weekly, A. Frenette & Co. 63 St. Margaret, St. Rochs
Mercury, Daily Evening, 11 & 13 Fabrique, U.T.

FINE DRESS SHIRTS AND COLLARS. W. A. SMITH & CO. MONTREAL.

Quebec Daily Chronicle, John J. Foote, cor Sault au Matelot (Mountain) & Notre Dame, L.T.
Quebec Weekly Chronicle, John J. Foote, cor Sault au Matelot, Mountain & Notre Dame, L.T.
Quebec Daily News (The) Donoghue & Kelly, St. Antoine, L.T.
Quebec Gazette, Middleton & Dawson, Shaw's Buildings, foot Mountain Hill, L.T.
Scie (La) A. Guerard & Co. 45 St. Margaret, St. Rochs
Soirées Canadiennes (Les), Léger Brousseau, proprietor, 7 Buade, U.T.
The Quebec Mercury, G. T. Cary, editor & proprietor, 2 Fabrique, U. T.

Notaries Public.

Anctil, J. N. 5 St. Joseph, U.T.
Andrews, C. H. Victoria Chambers, cor St. Paul and St. Peter, L.T.
Auger, Jacques, 14 St. Peter, cor St. James
Austin, Henry Charles, Dean's Building, 40 & 42 St. Peter
Begin, Louis, St. Lawrence Chambers, 12 St. Peter, L.T.
Belanger, J. A. 52 St. Margaret, St. Rochs
Bernier, Louis O. 40½ St. François, St. Rochs
Bignell, William, 10 Gowen's Buildings, 8 St, Peter, L.T.
Bolduc, Henri, 80½ St John (without)
Bowen, Noel H. 18 St. Peter, L.T.
Brunet, Jean O. St. Valier, St. Sauveur
Campbell, W Darling, 14 St. Peter, cor St. James
Campeau, Olivier, 46 St. Ann, U.T.
Cannon, E. G. 1 Donnacona
Childs, John, 6 Abraham Hill, St. Rochs
Cinq Mars, Charles, Buade, nr Port Dauphin, U.T.
Clapham, J. Greaves, St. Lawrence Chambers, 12 St. Peter
Darveau, L. M. St. Valier, St. Sauveur
Delage, Jean Bte. 15 Craig, St. Rochs
Doyle, John, 17 St. Peter, L.T.
Ely, John A. 5 St. Lewis, U.T.
Fages, Narcisse, 132 St. Valier, St. Rochs
Falardeau, Leopold P. cor Albert & Louisa, St. Sauveur
Fraser, Alexander, 62 Fleurie, St. Rochs
Garneau, Frs. X. cor St. Flavien & Conillard. U.T.
Gauvreau, F. L. 20 Desfosses, St. Rochs
Giroux, Elzear, L. J. 58 St. Peter, L.T.
Glackmeyer, E. & S. 23 St. Peter, L.T.
Guay, Germain, 19½ Craig, St. Rochs
Hamel, Jean Baptiste, 2 St. Joseph, St. Sauveur
Herbert, Jean Baptiste, 18 St. Famille, U.T.
Huot, Frs. 12 Craig, St. Rochs
Huot, Philéas, 12 Craig, St. Rochs
Huot, Pierre G. (M.P.P.) 46½ St. François, St. Rochs
Langevin, Edouard, 7 St. Joseph, U.T.
Langlois, Fisher, 37 St. Peter, L.T.
Larue, George, 2 Church, St. Rochs
Launiere, William A. 44 St. Joseph, St. Rochs
Laurin, Joseph, 3 Palace, U.T.
Leclerc, Louis, 2 St. Lewis, U.T.
Legare & Bussiere, 21 St. Joseph, U.T.
Legare, Etienne, 109 St. Valier, St. Rochs
Legere, Stephen, St. Valier, St. Rochs
Lemoine, A. 9 Rampart, U.T.
Lindsay, Alex. 27 St. Peter, L.T.
McPherson, L. T. 13 Arthur, L.T.
Macpherson & Strang, 13 Arthur, opp. Montreal bank, L.T.
Matte, Jean Bte. 17½ St. John (without)
Michaud, Charles R. 4 Church, St. Rochs
Moreau, Jean Bte. 107 St. Paul, L. T.
Panet & Huot, 5 St. Louis, U. T.
Petitclerc, Joseph, 15 St. Joseph, U. T.
Prevost, Louis, Dean's Building, 41 St. Peter, L. T.
Pruneau, Jean Bte. 38 Desfosses, St. Rochs
Shaw, P. A. office, 1 Gowen's Building, 8 St. Peter, L. T.
Sirois, A. B. cor Couillard and Barrack, U. T.
Tessier, A. Elphrid, 35 St. George, St. Johns
Tessier, Cyrille, 4 D'Aiguillon, St. Johns
Tessier, Michel, 4 D'Aiguillon, St. Johns
Tourangeau, Adolphe, 40 St. Joseph, St. Rochs.
Vocelle, Augustin, 5 St. Nicholas, L. T.

Oculist and Aurist.

Pourtier, M. M.D. 15 St. John, oppo. Palace, U.T

Official Assignee.

Paterson, Pemberton, 20 St. Peter

Oils, (General) Wholesale.

Tessier & Ledroit, 5 Sault au Matelot

Opticians.

Holmgren, Charles J. 42 St. Peter, L.T.
Hinton, Birt, 76½ St. John (without)
Vohl, B. & Son, 35½ St. John. U. T.

Painters and Glaziers.

Allard, Honore, 120 Desfosses, St. Rochs
Auchu, François, 89 Richardson, St. Rochs
Barbeau, François, 24 Notre Dame des Anges, St. Rochs
Barbeau, Isidore, 13 Nelson, St. Rochs
Beaumont, Elzear, St. Joachim, Bedardville
Bedard, Thomas, 6 S. Gabriel, St. Lewis
Berube, Magloire, St. Joseph, St. Sauveur
Bilodeau, Joseph, 27½ Richelieu, St. Johns
Bilodeau, Theophile, 116 St. François, St. Rochs
Bolduc, Louis, 25 St. Gabriel, St. Rochs
Coriveau, Anselme, 92 St. Olivier, St. Johns
Corneil, Samuel, 40 John, U. T.
Darveau, Jean, foot St. Michael, St. Lewis
Deroche, Alfred, 20 Grant, St Rochs
Desrocher, Telesphore, 8 Plessis, St. Lewis
Fitzpatrick, James, 72 St. Paul, L. T.
Gilbert, François, 126 Richelieu, St. Johns
Harligan, E. 9 Garden, U. T.
Hurley, Michael, 14 St. Angele, U. T.
Kerr, David, 125 St. John, U. T.
Lawson, David, 9¾ St. John (without)
McDonald, Charles & Son, 24 Buade, U. T.
Pepin, Joseph, Massue cor St. Peter, St. Sauveur
Potvin, Jean, 19 St. Dominique, St. Rochs
Robert, Charles, Colomb, St. Sauveur
Tardival, Jean M. 49½ St. John (without)
Thibaudeau, Flav. 40 D'Aiguillon, St. Johns
Young, Frederick, 50½ St. John (without)

Painters, Portrait.

Smeaton, C. 24 Palace, U.T.

PAPER COLLARS, WHITE AND COLORED. W. A. SMITH & CO, MONTREAL.

Paper Hangings.

Desrocher, Telesphore, 8 Plessis, St. Louis
Hudon, T. cor St. Joseph & Crown, St. Rochs
Hurley, Michael, 14 St. Angele, U.T.
McDonald, C. & Son, 24 Buade, U.T.

Paper Manufacturers.

Bisset & Fraser, 12 & 14 St. Paul, L.T.
Reid, J. & W. 40 St. Paul, L.T.

Paper Rulers.

See also Bookbinders and Blank Book manuf'rs.

Cole, William, 68 St. Paul, L.T.
Desbarats, George E. cor Garden & Ann
Proulx, Eliep, 2 Barrack, U.T.
Thompson, Abram, 18 St. Peter

Paper Warehouse

Cole, William, 68 St. Paul, L.T.

Patent & Model Office.

Boissonnault, N.F. 8 Ann, U.T.

Photographer's Stock.

Ellison, & Co. 39 John, U.T.

Photographers.

Archambault & McCorkindale, 62½ St. John, (without)
Beaumont, Damase, Parent, St. Rochs
Beaumont, D. St. Valier, St. Rochs
Beaumont, Frs. X. C. 62 & 83½ St. Joseph, St. Rochs
Bienvenu, & Co. 22 Fabrique, U.T.
Edmonson, G. W. 32 St. John, U.T.
Ellison & Co. 39 St. John, U.T.
Fortin, E. & Miss, St. Joseph, opp Church, St. Rochs
Gastonguay, Théodore, r 28 Craig, St. Rochs
Jones, J. L. 18 Fabrique, U.T.
Livernois, J. B. 19 St. John, U.T.
Noreau, George, 28½ St. John (without)
Picard, Louis, 31½ Desfosses, St. Rochs
Roy, Honore, 70 Richmond, St. Johns
Smeaton, C. 24 Palace, U.T.
Webb, William, 40 St. John, U.T.

Physicians & Surgeons.

College of Physicians and Surgeons for Lower Canada.—*For the City of Quebec*—Drs. Robitaille, J. E. Landry, J. A. Sewell, Tessier, W. Marsden, Blanchet, R. H. Russell, A. Jackson. *For the District of Quebec.*—Drs. Boudreau, A. T. Michaud, Joseph Marmette, A. Von Iffland, Ludger, Têtu, Tib. Charest, W. W. Forrest
Anderson, Dr. William James, 25 St. Genevieve, (Cape)
Baillargeon, Dr. Pierre, 17 St. Ursule, U.T.
Bardy, Dr. P. M. 88 St. Valier, St. Rochs
Bender, Dr. Prosper, 82½ St. John (without)
Blanchet, Hilarion, cor Palace & d'Aguillon, U.T.
Blanchet, Jean Bte. M.D. M.R.C.S. Eng. Jail hill, 17 Stanislas, U.T.
Boswell, Dr. William, 5 Mount Carmel, U.T.
Carey, Dr. L. (Royal Artillery) 35 St. Ursule, U.T.
Chaperon, Louis F. 8½ Craig, St. Rochs
DeDerky, F. F., M.D. 12 St. Lewis, U.T.
Dusault, Dr. François, 76½ d'Aiguillon, St. Johns
Gavreau, Alfred, 5½ St. John (without)
Jackson, Alfred, 13 Little St. Ann, U.T.
Landry, J. Etienne, M.D. 4 St. Ann, U.T.
Lemieux, C. E. 53 St. Joseph, St. Rochs
Linsday, Edouard, M.D. 346 Champlain, L.T.
Marsden, William, Tresor, cor Ann, U.T.
Moffat, Dr. P. 3 Mountain
Montizambert, Frederick, M.D. 35 St. Lewis, U.T.
Racey, John, M.D., E., M.R.C.S., England, 6 Collins, U.T.
Rinfret, Ferdinand R. 22 D'Aiguillon, St. Johns
Robitaille, Olivier, 11 St. John (without)
Rousseau, Edouard, cor King & Craig, St. Rochs
Roy, François, M.D. 74 St. François, St. Rochs
Roy, L. J., M.D. 10 Palace, U.T.
Russell, R. H., M.D. 6 Mountain Hill, L.T.
Slous, John, 37½ Queen, St. Rochs
Tessier, P. Olivier, 10 St. John (without)
Verge, Charles, M.D. 67 St. Joseph, St. Rochs
Wherry, Dr. J. L. 2 Little Champlain, L.T.
Whiteford, Richard, M.D. 83 St. Valier, St. Rochs
Wolff, Dr. James F. cor St. Peter & St. Antoine, L.T.

Piano Manufacturers and Dealers.

Fitzgerald, George, cor St. Stanislas & Helen
Larue, E. & Co. 24¾ St. John (without)
Lemieux, Joseph, 109 St. Joseph, St. Rochs
Morgan, Robert, 30 St. John, U.T.
Owen, Richard, 28¾ St. John (without)
Wyse, Frederick, 1 St. Joseph, U.T. next door to Dexter's Hotel

Pickles, Sauces and Condiments.

Dion & Dubeau, 18 Crown, St. Rochs
Frecket, L. 17 Palace, U.T.
Walters, Adam, 11 & 13 St. John, opp Palace, U.T.

Picture Framer & Gilder

Fournier, Thomas, 9 St. John, (without)

Pilots.

Antil, Edouard, 3½ Desfosses, St. Rochs
Bernier, Frederic, 9 Henderson, L.T.
Bernier, Gregoire, 3½ Dorchester, St. Rochs
Brown, Charles, 74 St. Valier, St. Rochs
Brown, Joseph, 64½ Richélieu, St. Johns
Caron, Felix, 13 Côteau, St. Johns
Chaperon, Pierre, 17 St. Margaret, St. Rochs
Connell, Thomas, 4½ St. Charles, L.T.
Coriveau, Frs. X. 60 St. Francois, St. Rochs
Cote, Zacharie, 9½ Henderson, L.T.
Couillard, Phillippe, 46 Little Sault au Matelot, L.T.
Crepeau, Louis, 38 St. Antoine, St. Rochs
Dixon, Jean, 9 St. Margaret, L.T.
Dufresne, Jean, cor Richardson & St. Anselme, St. Rochs
Dufresne, Jeremie, 137 King, St. Rochs
Dugas, John, 2½ Queen, St. Rochs
Forbes, Isaac, 11½ Ann, St. Rochs
Gravel, Joseph, 32½ St. Joseph, St. Rochs

ENAMELED PAPER COLLARS. W. A. SMITH & CO., MONTREAL.

Pilot Office.

Michaud, C. R. Sec'y. 5 Arthur, L.T.

Pipe Maker.

Burn, John, Albert, St. Sauveur

Plaster Mills.

Simard, G. H. 50 St. Paul, L. T.

Plumbers and Gas Fitters.

Anderson, John, 12 St. George, St. Johns
Andrews, Thomas, 1 St. John, U. T.
Ford, William, cor St. Augustin and Artillery, St. Lewis
Hunter, John, 34 Cul de Sac
Kerr, William, 16 Desfosses, St. Rochs
Maguire, James, 6 St. Ursule, U. T.
Mulholland, Andrew, 45 St. John, U. T.
Peebles, Andrew, 5 St. John, U. T.
Philip, George T. 1 St. Valier, St. Rochs
Pye, John, 33 St. Ursule, U. T.
Thom, Alexander, 55 St. John, U. T.
Vandry, Zephirin, 16 St. John, (without)

Potash Manufacturers.

Coveney, William, 14½ Crown, St. Rochs
Depaty, Narcisse, Hamel, St. Sauveur
Lynch, Burnet, 1 Ryland, St. Rochs

Potteries.

Boissonnault, George & Co. 101 St. Paul, L. T. and 44 Crown, St. Rochs
Gauvreau L. P. & Frere, office, 30 St. Paul, L.T.

Precious Stones. Dealers in

Maurice, L. 54 St. Peter, L. T.

Printers.

Amyot, Frenette & Co. 63 St. Margaret, St. Rochs
Brousseau, L. 7 Buade, U. T.
Cameron, Hon. Malcolm, Queen's printer, cor St. Ann & Garden, U.T.
Darveau, C. 8 Mountain Hill
Desbarats, George E. LL.D. B.A. cor St. Ann & Garden, U.T.
Donoghue & Kelly, Quebec Daily News, 8 St. Antoine, L.T.
Duquet, Joseph N. 2 Mountain hill, L.T.
Hunter, Rose & Co. rear 26 St. Ursule, U.T.
Normand, L. P. 56½ St. François, St. Rochs

Produce and Commission Merchants.

Lord, James, 10 St. Paul, L.T.
Sanderson, Sewell & Co. 20 St. Paul, L.T.

Prothonotaries.

Fiset & Burroughs, Court house, St. Lewis, U.T.

Provisions.

Daly, P. J. 38 St. Peter, L T.
Hamilton, William, 29 St. Peter
Hans, Hagen, 9 Sous-le-fort, L.T.
McLaughlin & Irgens, 20 St. Peter, L.T.
Patry, Joseph, 38 St. Paul, L.T.
Turcotte, J. Champlain market, St. Peter

Putty, Glass, Paints and Oils.

Andrews, Thomas, 1 St. John, U.T.
Belanger & Garlepy, 9 & 9½ Fabrique, U.T.
Blais, L. E. & Son, cor Crown & Queen, St. Rochs
Chinic & Methot, 44 St Peter, cor Mountain, L.T.
Gingras, F.N. 46 St. Peter cor Mountain, L.T.
Julien, Samuel, 8 & 10 St. Paul, L T.
McDonagh, R.C. Shaw's Buildings, foot of Mountain Hill
McDonald & Son, Charles, 24 Buade, U.T.
Michon, E. 52 St. Peter, and cor Lous le fort & St. Peter
Myraud, S.A. 41 St. Peter, L.T.
St. Laurent, F.A. 6 St. John
Simson, Charles, 6 Desfosses St. Rochs
Scott, H.S. & Co. 22 Buade, U.T.
Shaw, Samuel J. 7 St. John, U.T.

Quebec City Gaugers.

Boivin, A. 27 Saut au Matelot, L.T.
Fraser, John, 31 Saut au Matelot, L.T.
Lortie, C. & J. 25 Saut au Matelot, L.T.

Quebec Exchange.

Managing Committee: H. J. Noad, chairman; Hon. George Pemberton, M. Stevenson D.D. Young; Robert Shaw, secretary & treasurer; William Lane, superintendent

Quebec Post Office.

Officers: John Sewell, Postmaster; R. G Patton, assistant Postmaster; R. Glover, Window clerk, J.E. Bolduc, money order and registered letter clerk; F.M. Becot, P. Gingras, J. Grey, B. Lacasse, H. G. Dunlevie, C. Cumberland, Octave Biron, clerks

Richelieu Co's. Steam & Tug Boat Office.

Deschamps, J.E. agent, Napoleon Wharf, L.T.

Ready Made Clothing.

See also Merchant Tailors and Clothiers.

Bergevin, A. 20 Mountain Hill
Carrier, F. & Co. 57 St. Joseph, St. Rochs
Chabot, F. 30 Notre Dame, L.T.
Couture, P. 77 St. Joseph, opp Church, St. Rochs
Couture, P. & Co. 36 Crown, St. Rochs
Fortier, Edouard, 16 Sous le Fort, L.T.
Frechette, J. B. 21 Sous le Fort, L.T.
Godbout, P. E. 14 Notre Dame, L.T.
Hudon, T. cor St. Joseph & Crown, St. Rochs
Lavasseur, Z. 32 Crown, St. Rochs
Lilly, John & Co. 18 Buade, U.T.
Marcotte, J. C. 18 Sous le Fort, L.T.
Moss, Patrick, 6 St. John, U.T.
Paquet, Z. St. Valier, St. Sauveur
Rouillard, N. 25 Sous le Fort, L.T.
Vandry, Joseph, 20 Sous le Fort, L.T.

Recorder's Court.

Jacques, Cremazie, L.L.D. Recorder, 50 St. Lewis, U.T.

SHIRTS AND COLLARS, WHOLESALE. W. A. SMITH & CO., MONTREAL

Registry Offices.

Montizambert C. N. Court House Basement, St. Lewis, U.T.
Morin, P. L. Seignorial Land Registry; office, 8 Ann

Refrigerators.

Andrews, Thomas, 1 St.John, U.T.

Ribbons & Flowers.

Carrier, F. & Co. 57 St.Joseph, St.Rochs
Couture, P. 36 Crown, St.Rochs
Vezina, G. & Co. 75 St.Joseph, St.Rochs

River Police Station.

R. H. Russell, chief, Cul-de-sac, L.T.

Roofers.

Allard, Victor, 54 Nouvelle, St.Lewis
Barbeau, Alexis, 13 St.Ours, St.Rochs
Barbeau, Alexis, Théophile, St Sauveur
Barbeau, Jean, 107 Richardson, St. Rochs
Carpentier, Louis, 121 Queen, St.Rochs
Chevret, Charles, 67 Arago, St.Rochs
Chevret, Frs. 34 Arago, St.Rochs
Conseiller, Charles, foot Caron, St.Rochs
Dasylva, Pierre, 61 St.François, St.Rochs
Delaire, Antoine, 10 St.Genevieve, St.Johns
Durand, Edouard, Bedard, St.Sauveur
Durand, Louis, foot St.Anselme, St.Rochs
Gamache, Alphée, Franklin, St.Sauveur
Gauge, Isidore, 25½ Nouvelle, St.Lewis
Goulet, Leandre, Palace place, St. Paul, L.T.
Houde, William, Signai, St.Sauveur
Larochelle, Jean, Arthémise, St.Sauveur
Laveau, Charles, 3 Caron, St.Rochs
Martin, Edouard, 88 Fleurie, St. Rochs
Paradis, Fred. Arago cor Bayard, St. Sauveur
Rancour, Pierre, St. Monique, St. Sauveur
Ratte, Charles, 5 Caron, St. Rochs
Ratte, Paul, Demers, St.Sauveur
Richard, Charles, 45 Richardson, St. Rochs
Vien, Ambroise, 78 Richardson. St. Rochs

Rope Manufacturers.

Brown, J. & Co. 18 St. Peter
Taschereau, Onslow & Ryan, 23 Peter, L.T.

Schools & Academies, Teachers of.

Ahern, Miss Jane, 1 St. Margaret, St. Rochs
Ahern, Miss M. 3 St. Margaret, St. Rochs
Benson, Mrs. Olivier, 304 Champlain, L.T.
Boissonnault, Miss Caroline, 64 Fleurie, St. Rochs
Brothers of the Christian doctrine, cor Deligny & St. John, (without)
Brothers of the Christian doctrine, 4½ d'Auteuil, U.T.
Brothers of the Christian doctrine, cor Desfosses & Grant, St. Rochs
Brothers of the Christian doctrine, cor Glacis & D'Aiguillon, St. Rochs
Brothers of the Christian doctrine, 211 Champlain, L.T.
Brown, Mrs. Thomas, 5 St. Ursule, L.T.
Cazes, Henri, 56 Richelieu, St. Johns
Chattertown, Miss Phœbe, 85 St. John (without)
Cloutier, Jean Baptiste, 52 Notre Dame des Anges, St. Rochs
Colquhoun, Walter, 53 Artillery, St. Lewis
Congregational Nuns School, cor St. François & St. Joseph, St. Rochs
Convent of the Ursulines, Donnacona, U.T.
Dalaire, Miss Angele, 47 Arago, St. Rochs
Drolet, Mrs. Pierre, 11½ Richmond, St. Johns
Dundon, Miss Mary A. 52 Little Champlain, L. T.
Farley, Miss Julia, 8½ Ramsay, L. T.
Fecteau, Etienne, 89½ Prince Edward, St. Rochs
Gagnon, Miss Marguerite, 37 St. Margaret, St. Rochs
Gallagher, Francis, 4 Plessis, St. Lewis
Gauvin, Etienne, 2 Notre Dame des Anges, St. Rochs
Geggie, Robert C. 36 Artillery, St. Lewis
Gibb, Miss Margaret, 40 St. Ursule, U. T.
Ladies of Charity School, 217 Champlain, L. T.
Ladies of the Good Shepherds School, 28 St. Amable, St. Lewis
Laval Normal School, Rev. Jean Langevin, principal, 4 Dauphine, U. T.
Laval University, Rev. F. H. Hamel, secretary, 13½ St. George, U. T.
Lesperance, Miss Augusta, 51 St. Joachim, St. Lewis
Lloyd, Miss Francis, 248½ Champlain, L. T.
McLean, Mrs. William, 17 St. Valier, St. Rochs
McMurray, David, 38 St. Valier, St. Rochs
McQuarrie, Alexander N., B.A. 1 Dauphine, U.T.
Miller, James, 3 St. Margaret, St. Rochs
Power, Miss Mary J. 116 D'Aiguillon, St. Johns
Puize, Rodolphe, 52 St. Gabriel, St. Rochs
Purdy, John, 5½ Lachevrotiere, St. Lewis
Quebec Seminary, Rev. E. A. Taschereau, Fabrique, U.T.
Richard, Miss Henriette, 37½ Queen, St. Rochs
Ronayne, Edmund, 4 D'Auteuil, U. T.
Rousseau, Honore, 22 Ann, St. Rochs
Roy, Etienne, 27 Richardson, St. Rochs
St. Andrew's School, A. N. McQuarrie, B.A. 1 Dauphine, U.T.
Sisters of Charity School, 217 Champlain, L.T.
Smith, Miss Eugenie, Colomb, St.Sauveur
Sweeny, Daniel, 22 Couillard U.T.
Thom, William, St. Angele, 9 & 11, U.T.
Tremblay, George T. 69½ St.John (without)
Valliere, Augustin, cor Hamel & Victoria, St. Lauveur
Wilkens. Mrs. Thomas, cor Duphine & St. Angele, U.T.

Saddle & Harness Makers.

Bedard. Eugene, 93½ St.Vallier, St.Rochs
Boyd, John, 97 St. Paul, L.T.
Bureau, Charles, 29 St.George, St.Johns
Bureau. Louis, 47½ Desfosses, St.Rochs
Charest, Joseph, 23 Craig, St.Rochs
Corneil, Charles, 3 St.John, U.T.
Dery, P.C. 24½ St.George, St.Johns
Drapeau, Pierre, 2½ Belleau, St.Rochs
Fsiher & Blouin, 26½ Fabrique, U.T.
Fournier, Barthelemy, 9 Colomb, St.Rochs
Garneau, Charles, 130 St. Valier, St.Rochs
Girard, Michel, St.Valier, St. Sauveur
Michaud, Joseph, 35 Craig, St.Rochs
Sircis, Zephirin, 22 St. Helen, St.Rochs

FINE DRESS SHIRTS AND COLLARS. W. A. SMITH & CO., MONTREAL.

Tanguay, Bononi, 14 St. Nicholas, L.T.
Tanguay, L. 58 St. John (without)
Wight, John, 8 Fabrique, U.T.

Sail Makers.

Alleyn, William J. St. Lawrence Chambers, 12 St. Peter, L.T.
Blakiston, Raymond, 57 St. Peter, L.T.
Dawe & Jarvis, Arthur, L.T.
Hunt, William, Union, L.T.
Stonehouse Thomas, 40 St. Paul, L.T.

Saloons & Restaurants.

Arel, Etienne C. 16 & 16½ Cul-de Sac, L.T.
Belleau, George, Couillard, U.T.
Boisvert, Alexander, 47 St. Peter, L.T.
Bradley, Mrs. A. 9 Arthur, L.T.
Browne, Mrs. G. R. 5 Garden, U.T.
Campbell, James, 8½ St. John, (without)
Carr, Thomas, 4½ Sault au Matelot, L.T.
Connolly, Mrs. Terence, 5 Dalhousie, L.T.
Frechet, L. 17 Palace, U.T.
Hillier, Thomas, 10 Sault au Matelot, L.T.
Lebel, Auguste, 20 Cul-de Sac, L.T.
L'Hoist, John, 13 Garden, U.T.
Lille, John, 5 Dalhousie, L.T.
Mackel, John, 35 St. Peter, L.T.
Mercier, George, 5 St. Peter, cor St. Paul & Sault au Matelot, L.T.
Mills, William, 4 Buade, U.T.
Noonan, Donald, 1 St. Peter cor Arthur
Noonan, Donald, 26 Cul-de-Sac, L.T.
O'Brien, John, cor St. Paul & Sault au Matelot
Ramsden, John H. 20 St. John, U.T.
Reynolds, Edwin, 24 St. Peter, and 18 Sault au Matelot, L.T.
Weir, William, 2 Sault au Matelot

Salt, Fish, Oils, &c.

Fraser, A. & Co. Victoria Chambers, cor St. Peter and St. Paul, L.T.
Gethings, H. R. & Co. 3 St. Lawrence Chambers, 12 St. Peter, D.T.
Martel & Label, Napoleon Wharf, L.T.

Sash, Door, and Blind Manufacturers.

Peters, S. & C. Mill Cove Beach, foot Grant, St. Rochs

Saw Mills (Proprietors of.)

Atkinson, Henry & Co. proprietors Etchemin Mills, office, 17 St. James, L.T.
Hall, G. B. office, 19 St. James, L.T.
Hookes, Isaac cor. St. Dominique and St. François, St. Rochs
Patton, Duncan & Co. Quebec Bank Building, L.T.
Peters, S. & C. Mill Cove Beach, foot Grant
Price, William & Son, Hadlow Cove, office, Victoria Chamber, St. Peter. L.T.
Richard, Edmond O. 87 Commissioners, St. Rochs

Sculptors.

Berlinguet, François Xavier, 21 St. John (without)
Morgan, F. & J. 10 D'Aiguillion, U.T.

Second Hand Stores.

Gale, 21 St. Eustache, St. Johns
Farquhar, Mr. 3½ St. John (without)

Sewing Machines.

Gibson, M. & Co., agents for Wheeler & Wilsons', 26 Fabrique, U.T.
Woodley, Samuel, agent for Parker's of Boston; Raymond, Guelph; Singer's, New York; Wanzers, Hemilton, 26 St. John, U.T.

Ship Brokers.

Christopherson, A. & Co. 28 St. Peter, L.T.
DeWolf & Vaughan, 17 St. Peter, L.T.
Duval, E. H. 26 St. Peter, L.T.
Falkenberg & McBlain, Dean's buildings, 42 St. Peter, L.T.
Grundell, W. & Co. 31 St. Peter, L.T.
Hagens, Hans, 9 Sous-le-fort, L.T.
Hinde, Charles, J. 31 St. Peter, L.T.
MacLeod, Donald R. 19½ St. Peter, L.T.
Maguire, D. & G. 6 St. Peter, L.T.
Warren, C. S. 3 Quebec chambers, 10 St. Peter, L.T.
White, Joseph, 5 Quebec chambers, 10 St. Peter, L.T.

Ship Builders.

Baldwin, Wm. H. Prince Edward, St. Rochs
Dinning, H. & Co. Diamond Harbour, 402 Champlain, L.T.
Gilmour, Allan & Co. 28 St. Peter, L.T.
Gingras, Pierre E, St. Valier, St. Sauveur
Julien, Joseph, 3 Crown, St. Rochs
Labbé, Pierre, G. 1 Crown, St. Rochs
Lee, Thomas C. Hare Point, foot Dorchester, St. Rochs
Martineau, Ferd. St. Valier, St. Sauveur
Oliver & Co. 10 Prince Edward, St. Roch
Patton, Duncan, & Co. Quebec bank buildings
Rosa, Louis, 51 King, St. Rochs
Samson, Isidore, 112 King, St. Rochs
Samson, Julien, Bedard, St. Sauveur
Sewell, Edmund, St. Valier, St. Sauveur
Sherwood, T. E. & Co. Building yard, Little River Road, office 8 St. Peter, L.T.
Valin, Pierre V. 76 St. François, St. Rochs
Valin, Toussaint, 78 St. François, St. Rochs

Ship Chandlers.

Babineau & Gaudry, cor Sous le fort and St. Peter, L.T.
Banfield, William, 109 Champlain, L.T.
Bickell, J. P. & Co. 22 St. Peter, L.T.
Brocklesby, C. & Co. 11 St. Peter, L.T.
Collins, Louis, 287 Champlain, L.T.
Daly, P. J. 38 St. Peter, L.T.
Dumlin, L. B. 95 Champlain, L.T.
Fahey, Thomas, 4 Cul de Sac, opposite Champlain Market, L.T.
Flynn, Maurice, 560 Champlain, Cape Blanc
Hagens, Hans, 9 Seus le fort, L.T.
Hamilton, William, 31 St. Peter, L.T.
Hearn, John, 7½ Sault au Matelot, L.T.
Kennedy, James, 2 Cul de Sac, opposite Champlain Market, L.T.
Kindelau, Bernard, 12 Little Champlain, L.T.
Leslie, W. H. 5 St. Peter cor St. Paul

PAPER COLLARS, WHITE AND COLORED. W. A. SMITH & CO., MONTREAL.

McDonagh, R. C Shaw's Building, foot Mountain hill, L.T.
M Laughlin & Irgeus, 20 St. Peter, L.T.
Maguire, D. & J. 6 St. Peter, L.T.
O'Neill, Daniel. 180 Champlain, L.T.
Powell, John, 43 St. Peter, L T.
Samson, Charles, 6 Desfosses, St. Rochs
Stonehouse, Thomas, 40 St. Paul, L.T.
Tait, William, 55 St. Peter, L.T.
Taylor, E. & H. 318 & 320 Champlain, Cape Blanc

Shipping & Commission Merchants.

Anderson J. & Co. Nun's buildings, 39 St. Peter
Benson & Co cor St. James & St. Peter, L.T.
Burstall, J & Co Gibb's Wharf, L T.
Burstall. Edward, 21 St. Peter, L.T.
Christopherson, A. & Co. 28 St. Peter, L.T.
Coulthurst & Macphie, 10 St. Peter, L.T.
Gilmour, Allan & Co. 28 St. Peter, L.T.
Laird, John, St. Lawrence chambers 12 St. Peter, L. T.
Levey, Charles E. & Co. 30 St. Peter, L. T.
Sharples, C. & J. & Co. 3 St. Peter, L.T.
Thompson, D. C. & Co. Telegraph buildings 26 St. Peter, L.T
Wilson, M. I. 22 St. Peter, L.T.

Shipping Master.

Jonhson, R. B. 49¾ Cul-de-Sac, L.T.

Ship Smiths.

Armstrong, Wm. M. 16 St. Francois, St. Rochs
Cooke, Patrick, 17 St. Michael, St. Lewis
Dawson, Samuel J 126 Champlain, L.T.
Doyle, Thomas, 225½ Champlain, L.T.
Lefrancois, Charles, 30 Cul-de-Sac, L.T.
Tweddell, John, 74 Champlain, L.T.

Shirt & Collar Makers.

Gibson, M & Co. 26 Fabrique, U.T.
Gosselin, Miss Clotilde, 27 Grant, St. Rochs
Sait, Edward, 3 St. Joseph, U.T.

Silver Electro-Plated Ware.

Goodwin, Henry & Co. 24 St Paul, L.T.
Hardy & Marcotte, 4 Notre Dame L T.
Smeaton, Henry & Co. (Sheffield House) 3 Fabrique, U.T.

Silversmiths.

Lesperance, Pierré, 7 Palace, nr Russell's Hotel, U.T.

Soap and Candle Manufacturers.

Dunn, John, 95 St. Valier, St. Rochs
Lane, Gibb & Co. 4 St. Antoine, L.T.
Withall, W. & Co. 46 St. Paul, L.T.

Solicitor's Patent Right.

Chesley, E. J. 35 St. Ann, U.T.
Grist, Henry, 60½ St. John, U.T.

St. Genevieve Mineral Water Depot.

Smith, Thomas & Son, 7 Notre Dame, L.T.

St. Lawrence Dock and Wharfage Company.

Adams, James, manager, office, Shaw's Building, foot Mountain Hill, L.T.

St. Lawrence Tow Boat Company.

Chabot, Julien, manager, office, St. Andrews Wharf, L.T.

St. Leon Water Depot.

Letart, Pierre, 39 St. John (without)

Stadacona Club.

Baylee, E. C. secretary, cor St. Ann and D'Auteuil, U.T.

Stamping, Braiding and Embroidering.

Gibson, M. & Co. 26 Fabrique, U. T.
Smeaton, Miss A. 24 Palace, U.T.

Statuary.

Bezos, Alfred, 55 Fleurie, St. Rochs
Nutine, John, 89 St. Valier, St. Rochs

Stay Maker.

Bean, Miss Mary A. 59½ St. John (without(

Steam Block and Pump Maker.

Greig, Robert. 72 Champlain, opposite Poston's wharf, L. T.

Steam Dye Works.

Lampe & Lorrinaire, 2 Fabrique, U. T. and 58 St. Valier, St. Rochs

Steam Planing and Grooving Mills.

Hooker, Isaac, St. Dominique, cor St. François, St. Rochs
Pare, G. St. Joseph, St. Rochs
Peters, S. & C. Mill Cove Beach, foot Grant

Stevedores.

Arcand, Joseph, 25 Notre Dame des Anges, St. Rochs
Ariel, Jean Bte. 2 Smiths, St. Rochs
Asselford, William 179½ Champlain, L. T.
Bernier, Benoni, Colomb, St. Sauveur
Blackburn, George, 17 Fleurie. St. Rochs
Buchanan, Robert, 58¾ St. Paul, L.T.
Burland, Bartholomew, 281 Champlain, L.T.
Byrne, William, 130 Champlain, L.T.
Carney, Law, 32½ Little Champlain, L.T.
Carney, Thomas. 127 Champlain, L.T.
Carson, Samuel, 103 Champlain, L.T.
Christie, Francis. 113 Champlain. L.T.
Clarke. James, 149 Champlain, L.T.
Coleman, Patrick, 339 Champlain. L.T.
Day, James, 228½ Champlain, L.T.
Delo, William, 42 Artillery, St. Lewis
Dion, Jacques. 369 Champlain, L.T.
Dunn, Edward, 223 Champlain, L.T.
Dunn, Michael, 430 Champlain, L.T.
Dwyer, Maurice, 428 Champlain, L.T.
Ellis, John. 2½ Desfosses, St. Roch
Enright, Timothy, 9½ St. Julia, St. Lewis
Fales, Ebenezer, 16 St. John, U T.
Farrell, Philip, 189 Champlain, L.T.
Finlay, Charles, 71 Champlain, L T.
Flynn, Maurice. 223 Champlain, L.T.
Forrest, Peter, 77½ St. Johns (without)
Forsyth, James, 29 Sault au-Matelot, L.T.
Foster, Robert 316 Champlain, L.T.

FANCY FLANNEL SHIRTS. W. A. SMITH & CO., MONTREAL.

Gaterill, Giles, 252 Champlain, L.T.
Gear, Henry, 69 Richelieu, St. Johns
Gervais, Joseph, Napoleon, St. Sauveur
Graham, Joseph, 197 Champlain, L.T.
Gravel, J. Bte. 8 Octave, St. Rochs
Grogan, Patrick, 214 Champlain, L T.
Hearn, Thomas, 10 Artillery, St Lewis
Hillier, Robert, 79 St. Paul, L.T.
Hogan, Edward, 221 Champlain, L T.
Jewell, Thomas, 17½ St. François, St. Rochs
Kent, William, 26½ D'Artigny, St. Lewis
Long, John, cor St. Angele & Des Anges, U.T.
Marshall, David, 23 Fleurie, St. Rochs
Nightingale, Wm. H. 191 Champlain, L.T.
Noel, Louis, Napoleon, St. Sauveur
O'Connell, Daniel, 234 Champlain, L.T.
O'Connell, John, 168 Champlain, L. .
O'Connell, Michael, 30½ St. Augustin, St Lewis
O'Connell, Richard, 6 Lachevrotiere, St. Lewis
O'Neill, James, 53½ Champlain, L.T.
O'Neill, Thomas, 65 Artillery, St. Lewis
Power, John, 225¾ Champlain, L T.
Price, William, 5 St. Julia, St. Lewis
Raison, William, 9 St. Eustache, St. Lewis
Robinson, James, 16 Artillery, St. Lewis
Shannon, William, 232 Champlain, L.T.
Simpson, Thomas, 26½ Fleurie, St. Rochs
Smith, William, 164 Champlain, L.T.
Staples, James, cor St. Flavien & St. Joachim, U.T.
Taylor, John, 35 Scott, St. Lewis
White, Joseph, 49 Artillery, St Lewis
Wood, William, 120½ Champlain, L.T.
Wood, William, 19 Little Champlain, L.T.
Woods, William, 26 Cul de Sac, L.T.
Turner, James, 227 Champlain, L.T.

Stone Cutters.

Belanger, Amable, 19 Jerome, St. Rochs
Belanger, Joseph, 32 St Olivier, St. Johns
Bertrand, Albert, 61 St. Olivier, St. Johns
Bride, Michael, 26½ St. Julia, St. Lewis
Chaput, Charles, 65 King, St. Rochs
Charpentier, Louis, Napoleon, St. Sauveur
Dufresne, Edouard, 99 Desfosses, St. Rochs
Garneau, Pierre cor Hamel & Victoria, St. Sauveur

Stoneware.

Goodwin, Henry & Co. 24 St. Pauls, L.T.

Stoves, Tin, Copper and Sheet Iron Ware.

Andrews, Thomas, 1 St. John, U.T.
Belanger & Gariepy, 9 & 9½ Fabrique, U.T.
Fecteau, Marcellion, 40 St. Paul, St. Rochs
Kane, Mrs. John, 3 Fabrique, U.T.
Michon, E. 52 St. Peter, cor Sous-le-fort
Myrand, S. A. 41 St Peter, L.T.
Shaw, Samuel J. 15 Notre Dame, cor Sous-le-fort, L.T.

Straw Goods & Laces.

Bond, The Misses, 36 St. John (without)
Behan, Brothers 22 Buade, U.T.
Jones, W. B. 30½ St. John, U.T.
Leger & Rinfret, 4 St. John, U.T.
Pelletier, Jean Baptiste, 51 St. John U.T.

Sugar Refinery.

Oliver, J. M. 50 St. Paul, L.T.

Supervisor of Cullers.

Quinn, William, 7 Sault au Matelot, L. T.

Superintendent of Chimneys.

Campeau, Pierre, 23 Nouvelle, St. Lewis

Surveyors.

Blaiklock, F. W. 36 Grand Allee, St. Lewis Road
Henderson, William, 32 Richelieu, St. Johns
Neilson, John, 36½ Grand Allee, St. Lewis Road

Tailors and Drapers.

Barrett, Michael, 10 Sous le fort, L. T.
Berube, Stanislas, 46 St. Margaret, St. Rochs
Boutin, L. 4 Crown St Rochs
Coleman, John, 36 Cul de Sac, L. T.
Deslauriers, Thomas, 64 Desfosses, St. Rochs
Doyle, Michael, 14 Little Champlain, L. T.
Dumas, Louis, 52 t. Joseph, St. Rochs
Dusault, Jean Bte. 53½ St. John (without)
Enright, John, 22 St. Croix, St. Lewis
Falck, John, 4 Little Champlain, L. T.
Filion, Michel, 71 Queen, St. Rochs
Foley, Martin, 15 Little Champlain, L. T.
Fuchs, Jacques, Masonic Hall cor Garden and St. Louis, U.T.
Garneau, François Xavier, 40 St John (without)
Gilbride Charles, 10 Little Champlain, L.T.
Hickey Michael, 11 Nouvelle, St. Lewis
Knight, Henry, 22 Palace, U. T.
Lamotte, Frs X. 7 Crown, St. Rochs
Le'Blanc, Thomas, 4 Mountain hill
Lilly, John, 18 Buade, U. T.
McAvoy, Michael jun cor Desfosses & Craig, St. Rochs
McEwan, James P. 15 St. Dominique, St. Rochs
McGee, Humes, 20 St. John (without)
Morgan, David, 7 & 7½ Mountain hill
Moss, Andrew, 21 Little Champlain, L.T.
Moss, Patrick, 6 St John, U.T
Motard, Felix, 60 Queen, St. Rochs
Mountain, James, 41 St. John, U.T.
O'Shea, Jeremiah, 18½ Little Champlain, L.T.
Peachy, John, 22 D'Aiguillon, St. Johns
Picard, Eusèbe, 33 Crown, St. Rochs
Reid, Joshua, 11 Mountain hill
Rigney, William, 28 Desfosses, St. Rochs
Rusk, William, 8 St. Croix, St. Lewis
Sauviat, Jacques, 17½ Coteau, St. Johns
Valleau, W. B. & Co. 9 Buade, U. T.
Veingartner, Peter, 21 St. Valier, St. Rochs
Wright, William, 2 Mountain hill
Whitycomb, William, head of Palace, 12½ St. John, U. T.

Tanners and Curriers.

Allaire, Urbain, 168 St. Valier, St. Rochs
Bedard, Louis, 13 St. Gabriel, St. Rochs
Bellerive, Charles, 105 St Valier, St. Rochs
Bernard, Joseph, 144 St. Valier, St. Rochs
Bonneau, Aug. 50 Prince Edward, St. Rochs
Bouchard, Thomas, 142 St. François, St. Rochs
Carrier, Louis, cor Arago & Signai, St. Sauveur

ENAMELED PAPER COLLARS. W. A. SMITH & CO., MONTREAL.

Cloutier, Prisque, 107 St. Valier, St. Rochs
Dugal, Ignace, 164 St. Valier, St. Rochs
Dugal, Pierre, 86 Fleurie, St. Rochs
Fournier, Jean, 154 St. Valier, St. Rochs
Galarneau, George, 160 St. Valier, St. Rochs
Germain, Norbert, 99 St. Valier, St. Rochs
Genest, Charles, 148 St. Valier, St. Rochs
Genest, François, 2 Belleau, St. Rochs
Gigure, George, 154 St. Valier, St. Rochs
Gingras, Michel, 26 Church, St. Rochs
Girard, Guillaume, Metcalfe, St. Sauveur
Goudreau, Richard, 146 St. Valier, St. Rochs
Guay, Charles, 135 St. Valier, St. Rochs
Guay, George, 34½ Ann, St. Rochs
Guay, Joseph, 103 St. Valier, St. Rochs
Guenet, Louis, cor Sauvageau & Hermine, St. Sauveur
Hallee, Etienne, 3 St. Valier, St. Rochs
Hallee, Jean Bte. 29 Des Prairies, St. Rochs
Jinchereau, Edouard, 133 St. Valier, St. Rochs
Labrecque, Alexis, 111 St. Valier, St. Rochs
Laflamme, Joseph, 44 Arago, St. Rochs
Laliberte, Pierre, 106 St. Valier, St. Rochs
Lantier, Amable, 113 St. Valier, St. Rochs
Leclerc, Joseph, Demers, St Sauveur
Lemieux, Edouard, 95 St. Valier, St. Rochs
Leon, Richard, 39 St. Valier, St. Rochs
Mann, Felix, Metcalfe, St. Sauveur
Mann, William, Boisseau, St. Sauveur
Moreau, J. Bte. 44 Notre Dame des Anges, St. Rochs
Pamphile, Legaré, 119 St. Valier, St. Rochs
Paradis, Elisée, 108 St. Valier, St. Rochs
Plamondon, Joseph, 166 St. Valier, St. Rochs
Poliquin, Honore, 109 St. Valier, St. Rochs
Richard, Leon, 5 St. Valier, St. Rochs
Richardson, O. L & Sons, 48 St. Peter, L. T. Hua & Richardson, Montreal agents
Rochet, Gaspard, 154 St. Valier, St. Rochs
Rochet, J. Bte. 5 Notre Dame des Anges, St. Rochs
Rochet, Olivier, 182 St. Valier, St. Rochs
Rochette, Olivier, 190 St. Valier, St. Rochs
St. Hilaire, Louis, 54 Queen, St Rochs
Samson, Pierre, 114 St. Valier, St. Rochs
Sansfacon, Louis, 34 St. Dominique, St. Rochs
Trepanier, Michel, 42 D'Aiguillon, St. Johns
Turgeon, Abraham, 13 St. Ours, St. Rochs
Vadeboncœur, Edouard, 81 St. Valier, St. Rochs
Valliere, Celestin, 7 St. Valier, St. Rochs

Tar, Pitch, Oakum, Sails & Sail Canvas.

Julien, F. X. 36 St. Paul, L. T.

Taylor's Fire-Proof Safes.

Scott, H. S. & Co. agents, 22 Buade, U. T.

Teachers, Music.

Bisset, Mrs. D. (music) 4 St. François, U. T.
Dessane, Antoine (music) 3 St. Olivier, St. Johns
Dickenson, Wm. (music) 18 St. Angele, U. T.
Gagnon, Ernest (music) 12 St. François, U. T.
Higgins, Miss Eliza M. (music) 21 Richelieu, St. Johns
Lavigueur, Cel. (music) 61 St. Valier, St. Rochs
McLean, George (music) 4 St. Mary, St. Johns
Paul, Damase (music) 1½ St. Joseph, St. Rochs
Warnecke, Chas. (piano) 21 Richelieu, St. Johns

Telegraph Company.

Montreal Telegraph Company, William Cassils, assistant superintendent, Telegraph building, 26 St. Peter, L. T.

Tin, Copper and Sheet Iron Workers.

Andrews, Thomas, 1 St. John, U. T.
Bedard, Jacques, Franklin, St. Sauveur
Bedard, Simeon, 22 St. Nicholas, L. T.
Belanger, Jean, 16 St. Nicholas, L. T.
Broomer, John, 20 St. Michael, St. Lewis
Bousseau, D. St. Valier, St. Rochs
Caron, Guillaume, 29 St. John (without)
Caron, Julien, St. John (without)
Chartre, Zephirin, 5 & 5½ St. John (without
Dery, François Xavier, 9 St. George, St. Johns
Deslauriers, Olivier, 35 St. John (without)
Dorion, Isaac, 96 St. Joseph, St. Rochs
Drolet, George, 41 St. Joseph, St. Rochs
Fecteau, Marcelin, 38 St. Paul, L. T.
Giguere, Celestin, 18 Craig, St. Rochs
Giguere, Jean, cor Notre Dame and Cul de Sac, L. T.
Giguere, Joseph, 13 Queen, St. Rochs
Giguere, J. Notre Dame, L. T.
Hunter, Jno. 34 Cul de-sac L. T.
Huot, Thomas, 41 Cul de Sac, L. T.
Jolicoeur, Jacques, 36 Cul de Sac, L. T.
Julien, Xavier, 112 Champlain, L. T.
Kane, Mrs. John, 3 Fabrique, U. T.
Leclerc, Theophile, 46 Cul de Sac, L. T.
Lefebvre, Leonard, 30 Buade
Mercier, L. G. 37 St. Paul, L. T.
Newton, Charles, 21 Nouvelle, St. Lewis
Primont, Bruno, 158 St. Valier, St. Rochs
Primont, François Xavier, 90 St. François, St. Rochs
Rousseau, David, St. Valier, St. Sauveur
Swalwell, Robert, 8½ Garden, U. T.
Vandry, Zephirin, 16 St. John (without)

Tobacco Manufacturers, Wholesale.

Delille, George A. factory, 45 Richmond, store and office, 58¾ St. John (without)
Coulthurst & Macphie, 10 St. Peter, L. T.
Lemesurier & Brouard, 17 Craig, St. Rochs
Lemesurier, John, 33 St. Paul, L.T

Tobacconists.

Balzaretti, Eugene, 39 Craig, St. Rochs
Birnstiel, Adolphe, 26 Desfosses, St. Rochs & 50 St. John, U. T.
Brewer, Thomas, 16 St. Joseph, St. Rochs
Brochie, Charles, 21½ Craig, St. Rochs
Burnstein, Nathan, 12 Fabriqùe, U. T.
Chabot, Adolphe, 17 St. Joseph, St. Rochs
Dubord, N. 38¾ St. John, (without)
Frechet, Edouard R. 50½ St. Olivier, St. Johns
Goldstein, Adolphe, 25 St. John, U. T.
Handford, William, 84 Richelieu, St. Johns
Houde, Bartholomew, 65 Richelieu, St, Johns
Marois, Jean Baptiste, 4 Richmond, St. Johns
Morrison, John, rear 54½ Richmond, St. Johns
Raphael J[illegible]b, 19 St. Johns, U. T.

Tool Manufacturers.

Cantin, Edouard, 49 St. Joachim, St. Lewis
Cantin, Leon, 49½ St. Joachim, St. Lewis

SHIRTS AND COLLARS WHOLESALE. W. A. SMITH & Co, MONTREAL

Traders.

Andrew, Adam, 347 Champlain, L.T.
Angers, Mrs. Ignace, cor St. Peter & Dorchester St. Rochs
Arguin, Augustin, 27 Richmond, St. John
Arguin, Pierre, cor Napoleon & Sauvageau, St. Sauveur
Ariel, Antoine, Hermine, St. Sauveur
Ariel, Gabriel, St. Sauveur
Ariel, Louis, 16 Massue, St Rochs
Aube, Mrs David, 53 St. Peter, L.T.
Auclair, Abraham, Bayard, St. Sauveur
Baite, Jean, 3 St. Genevieve, St. Johns
Beatty, John, 53½ Latourelle, St. Johns
Bedard, George, St. Luke, St. Sauveur
Bedard, Pierre, 56 St. Gabriel, St. Rochs
Belanger, Frs. 31 St. Joseph, St. Rochs
Belanger, Pierre, 5 St. Helen, St. Rochs
Belleau, Joseph, Jacques Cartier, St. Sauveur
Berthiaume, Charles, Savageau, St. Sauveur
Bertrand, Jean, 21 Lachevrotiere, St. Lewis
Berube, Thadee, Boisseau, St. Sauveur
Bidegare, Andre, St. Valier, St. Sauveur
Bilodeau, David, 29 Little Champlain, L.T.
Bilodeau, Frs. 92 King, St. Rochs
Bilodeau, Henri, 32 Arago, St. Rochs
Bisson, Pierre, cor St. Luke and St. Monique, St. Sauveur
Bleau, Prisque A. 148½ St. Valier, St. Rochs
Blouin, François, 114 Richardson, St. Rochs
Boilard, Louis, 17 Arago, St. Rochs
Boisbrillant, Ambroise, 2 St. Claire, St. Johns
Boisbrillant, Jean, 33 Craig, St. Johns
Boisjoli, Moise, 28½ Des. Prairies, St. Rochs
Bolduc, Jacques, Bagot, St. Sauveur
Bonhomme, Antoine, 143 St. Joseph, St. Rochs
Bouin, Antoine, 143 St. Joseph, St. Rochs
Bouchard, Magloire, 30 Scott, St. Lewis
Bouchard, William, 28½ Desfosses, St. Rochs
Boulanger, Achille, 49 Desfosses, St. Rochs
Bouliane, Thomas, cor Bayard & Boisseau, St. Sauveur
Boutet, J. Bte. 138½ St. François, St. Rochs
Bowen, Mrs. James, 44 Little Champlain, L.T.
Brady, Martin, 10 St. Dominique, St. Rochs
Brousseau, Anselme, 51 St. Lewis, U.T.
Brousseau, Anselme, cor Colomb & St. Ours, St. Sauveur
Brousseau, Edouard, St. Ours, St. Sauveur
Bussiere, Paul, 110 St. Olivier, St. Johns
Carpentier, 40 Latourelle, St. Johns
Cedras, Miss Emilie, 15 Scott, St. Lewis
Chevalier, Frederic, 93 St. Valier, St. Rochs
Clavet, Joseph, 9 St. Genevieve, St. Johns
Cloutier, Hypolite, 10½ Queen, St. Rochs
Cloutier, Vinceslas, 8½ Queen, St. Rochs
Connolly, Mrs. John, 10 St. James, L.T.
Convey, John, 1 St. Paul, L.T.
Cote, Joseph, cor Victoria & Metcalfe, St. Sauveur
Cote, Louis, 25 St. Helen, St. Rochs
Cote, Nazaire, Hermine, St. Sauveur
Cote, Pierre, 137 St. Valier, St Rochs
Daigle, Charles, cor Hermine & Sauvageau, St. Sauveur
Dalmasse, J. Bte. 19 Commissioners, St. Rochs
Dastous, Charles, 10 Notre Dame des Anges, St. Rochs
Dauguay, Jerome, Colomb, St. Sauveur
David, Jerome, Colomb, St. Sauveur
Davidson, David, 19½ St. Joseph, St. Rochs
Demers, Louis, 5 Finlay Market Place, L.T.
Deslauriers, Antoine, Metcalfe, St. Sauveur
Deslauriers, Ferd. St. Valier, St. Sauveur
Dinning, William, 8 Ramsay, L.T.
Dion, Mrs. Joseph, 7 Nelson, St. Rochs
Dionne, Frs. 101 Prince Edward, St Rochs
Dompierre, Charles, Bedard, St. Sauveur
Dostie, Pierre, St. Ursule, U.T.
Drolet, Miss Emélie, cor D'Aiguillon & St. Claire, St. Johns
Dube, Alexandre, rear 324 Champlain, L.T.
Dube, Joseph, St. Valier, St. Sauveur
Dubeau, J. Bte. cor Crown & St. Gabriel, St. Rochs
Dunlevy, Mrs. John, 14½ St. Valier, St. Rochs
Dunn, Mrs. Edmund, 5 Scott, St. Lewis
Dupont, Jacques, 12 Grant, St. Rochs
Dupuis, Thomas, cor Massue & Albert, St. Sauveur
Duquet, Etienne, Demers, St. Sauveur
Durand, Felix, Bedard, St. Sauveur
Dusault, Napoléon, 52 Richardson, St. Rochs
Emond, Joseph, St. Ursule, St. Sauveur
Emond, Paul, 28 Richmond, St. Johns
Enright, Maurice, 6 St. Amable, St. Lewis
Faguy, Barthélemy, 98 King, St. Rochs
Finnigan, James, 11 Sault au Matelot, L.T.
Fortier, Michael, 31 St. John (without)
Fortier, Charles, 45 Crown, St. Rochs
Foster, Andrew, 64 Scott, St. Lewis
Fournier, Charles, 19 Richmond, St. Johns
Fraser, Joseph, Bayard, St. Sauveur
Frelat, Raymond, 63 St. Margaret, St. Rochs
Gagne, Ferdinand, 4 Finlay market place, L.T.
Gagnon, Charles, 42 Fleurie, St. Rochs
Garon, Michel, Sauvageau, St. Sauveur
Genereux, Paul, 37 St. John, (without)
Genest, Joseph, 115 St. Valier, St. Rochs
Germain, Frs. cor St. Gertrude & St. Luke, St Sauveur
Giguere, Frs. X. 48 Notre Dame, des Anges, St. Rochs
Giguere, Martin, 105 Richardson, St. Rochs
Giguere, Phileas, 115 King, St. Rochs
Gilmour, Pierre, 11 Craig, St. Rochs
Gingras, Olivier, cor Bagot & Bayard, St. Sauveur
Giroux, Charles, 32 Arago, St. Rochs
Gordon, Thomas, 67 St. Valier, St. Rochs
Gosselin, Joseph, 49 St. Peter, L.T.
Gosselin, Mrs. Jean Baptiste, cor St. Andre & St. Germain, St. Sauveur
Gravel, Pierre, 107 Desfosses, St. Rochs
Halle, Joseph, 63 St. Faançois, St. Rochs
Hamel, Narcisse, 119 St. Joseph, St. Rochs
Harden, Mrs. Henry, 11 Little Champlain, L.T.
Hebert, Elzear, 139 Richardson, St. Rochs
Hebert, Toussaint, 70½ St. Olivier, St. Johns
Hickey, James, 53 St. Paul, L.T.
Hogan, Michael, 9 Little Champlain, L. T.
Hunter, Mrs. James, cor Berthelot and Artillery, St. Lewis
Huot, Phidime, 2 Desfosses, St. Rochs
Hupé, Louis, Napoleon, St. Sauveur
Jobin, Louis, 64½ St. Joseph, St. Rochs
Jobin, Mrs. Louis, 44 St. Antoine, St. Rochs
Julien & Brother, 36 St. Paul, L. T.
Julien, François Xavier, 10½ Desfosses, St. Rochs
Jolicœur, Guillaume, 36 Queen, St. Rochs
Julien, Napoleon, 9 King, St. Rochs
Julien, Simeon, 8 St. Paul, L. T.
Keenan, Mrs. James, 21 Sault au Matelot, L. T.
Kennedy, Andrew, 135 Champlain, L. T.

Lacombe, Pierre, 43½ Desfosses, St Rochs
Larose, Magloire, St. Elizabeth, St. Sauveur
Larose, Vital, 34½ Desfosses, St. Rochs
Larue, Octave, 69 Richelieu, St. Johns
Latulippe, Antoine, 96 Richardson St. Rochs
Laveau, Alfred, 24 Church St. Rochs
Lavoie, Mrs. Valentin, cor Belair and Dorchester, St. Rochs
Lebel, Edouard, 52 St. Gabriel, St. Rochs
Leben, Jean, Hermine, St. Sauveur
Leclerc, Laurent, 6 Richardson, St. Rochs
Lecompte, Leon, Bagot, St. Sauveur
Leduce, Benjamin, cor Hermine & Albert, St. Sauveur
Lemieux, William, 102 St. Joseph, St. Rochs
Lepine, Albert, 1 St. Roch, St. Rochs
Lereau, Maxime, cor St. Catherine and Parent, St. Sauveur
Letarte, Mrs. Prisque, 80 Richelieu, St. Johns
Lheureux, Celestin, 2 Jesuits, St. Rochs
Lilliott, John F. 251 Champlain, L. T.
Lizotte, Blaise, cor Bayard & St. Michel, St. Sauveur
Lackert, Mrs. James, 1 Garden, U. T.
Lariot, Mrs. Isaie, 29 Buade, U. T.
Lortie, Frs. sen Parent, St. Sauveur
Lortie, Frs. jun. Parent, St Sauveur
Mackay, Narcisse, 4 Water, St. Rochs
McCaffrey, John, Massue, St. Sauveur
McConnell, Thomas, 1 Notre Dame, L. T
McHugh, James, 31 Little Champlain, L. T.
McHugh, Peter, 43 Little Champlain, L. T.
McKay, M. H. 24 St. François, St. Rochs
McLean, Thomas, 17 St. Valier, St. Rochs
McMahon, Mrs. C. 8 Nouvelle, St Lewis
Maranda, Miss Joséphine, cor St. Peter & Louisa, St. Sauveur
Marois, Louis, 7 Nelson, St. Rochs
Marquis, Regis, Signai, St. Sauveur
Martel, Clement, 114½ D'Aiguillon, St. Johns
Martineau, Joseph, 39½ Ann, St. Rochs
Mathieu, Zephirin, 55 Desfosses, St. Rochs
Matte, Eustache, 92 St Olivier, St Johns
Maurice, Louis, 75 D'Aiguillon, St. Johns
Metivier, Jean, Bayard, St. Sauveur
Milaire, Mrs. Ferd. 323 Champlain, L. T.
Montreuil, Honore, cor St. Anselme & Richardson, St. Rochs
Morin, François, 19 Henderson, L.T.
Morin, Philippe, 19¾ Henderson, L T.
Mullins, Daniel, 21 St. Julia, St. Lewis
Murphy, John, 5½ St. Charles, L.T.
Murphy, Mrs. John, 8½ Grant, St. Rochs
Murphy, Mrs. Michael, 39 Sault au Matelot, L.T.
Newell, William, 10 St. Amable, St. Lewis
Norbert, Aimé, 5 Notre Dame, L.T.
O'Brien, Michael, 2 Cul de Sac, L.T.
O'Dowd, John, 5 Little Sault au Matelot L.T.
O'Malley, Peter, 9 Little Champlain, L T.
Ouellet, François, cor Chenet & Massue, St. Sauveur
Pageau, Charles, 18 St. John (without)
Paquet, Antoine, 76 Fleurie, St. Rochs
Paquet, Joseph, 10 Bélair, St. Rochs
Paradis, David, St. Ours, cor Demers, St. Sauveur
Parent, Mrs. Etienne, 5½ Bedard, St. Sauveur
Parent, Narcisse, St. Valier, St. Sauveur
Parke, James, 12 Commissioner, St. Rochs
Parke, William, 14 Queen, St. Rochs
Parker, Mrs. John, St. Valier, St. Sauveur
Piché, Mrs. Pierre, Hermine, cor Albert, St. Sauveur
Plamondon, Flavien, cor Arago & Victoria, St. Sauveur
Plamondon, Jean Bte. Arago, St. Sauveur
Poulin, Mrs. Maurice, 2 Artillery, St. Lewis
Pouliot, Leon St. Ours, St. Sauveur
Racine, Jean, 100 Queen, St. Rochs
Racine, Miss Marguerite, cor Colomb & Victoria, St. Sauveur
Rivard, Modeste, 16 Richmond, St. Johns
Roberge, Mrs. Joseph, 13 St. Olivier, St. Johns
Rodden, James, 19 Artillery, St. Lewis
Rouillard, Charles, 15 Henderson, L.T.
Roy, Charles, 1 Nelson, St Rochs
Roy, Isaie, 27 Desfosses, St. Sauveur
Russell, Mrs. Wm. rear 221½ Champlain, L.T.
Ryan, John, 7 Notre Dames des Anges, St. Rochs
St. Aubin, J. Bte. 34 Queen, St. Rochs
St. Jean, Thomas, Bagot, St. Sauveur
St. Pierre, Narcisse, 30 St. Joseph, St. Rochs
Sebire, William, 12 St. Genevieve, St. Johns
Servant, Mrs. Louis, cor St. Monique & St. Germain, St. Sauveur
Sims, Miss Catherine, 13 Couillard, U.T.
Sinnott, Patrick, 17 Henderson, L.T.
Soucy, Fabien, 188 St. Valier, St Rochs
Stonehouse, Ferdinand, 42½ St. Paul, L.T.
Sylvain, Augustin, 182 St. Valier, St. Rochs
Sylvain, Joseph, 109½ St. Joseph, St. Rochs
Therien, Alexis, 98 St. François, St. Rochs
Therien, Mrs. Joseph, cor Jacques Cartier & Sauvageau, St. Sauveur
Thibaudeau, Damase, 77 King, St. Rochs
Thibaudeau, Jean, 45 Notre Dame des Anges, St. Rochs
Thompson, John, 18 St Michael, St. Lewis
Thompson, Mrs. William, cor Artillery & Lachevrotiere, St. Lewis
Trudel, Ignace, 178 St. Valier, St. Rochs
Trudel, Pierre, 149 Richardson, St. Rochs
Turcot, Norbert, 4 Finlay Market Place, L.T.
Turcot, Pierre, St. Valier, St. Sauveur
Turgeon, Louis, 26¾ Grant, St. Rochs
Verrett, Mrs. Charles, Massue, St. Sauveur
Waters, John, 22 Sault au Matelot, L.T.

Trinity House.

Gillespie, James, master, 27 St. Peter, L.T.

Trunks, Valises, &c.

See also Saddle and Harness Makers.

Lemieux, Jos. Colomb, St. Sauveur
Wright, John, 8 Fabrique, U.T.

Truss & Surgical Apparatus Maker.

Gross, Ferdinand, 22 St. John, U.T.

Turners.

Burnett, George, 22½ Richardson, St. Rochs
Drum, William, 103 St. Paul, L T.
Rousseau, Ferdinand, 27 St. Valier, St. Rochs

Typographical Society.

Typographical Societies' reading room, 12½ St. Gabriel, St. Lewis

PAPER COLLARS, WHITE AND COLORED. W. A. SMITH & Co, MONTREAL.

Umbrella Repairer.

Zuel, François F. 6 Ramsay, L.T.

Undertakers.

See also Cabinet Makers, &c.

Deroche, Charles, 10 St. Stanislas, U.T.
Desrocher, Telesphore, 8 Plessis, St. Lewis
Drum, William, 103 St. Paul, L.T.
Laberge, Pirere, 11 Leberge lane, St. Rochs
Rickaby, John, 56 St. John (without)
Vallée, Prudent, 27 St. Dominique, St. Rochs
Vallier, J. O. & Son, 28 St. Valier, St. Rochs

Underwriters.

Falkenberg, A. agent for the Canadas, Dean's buildings, 42 St' Peter, L.T.

Upholsterers.

See also Cabinet Makers and Furniture Dealers.

Arel, P. F. 54 St. Paul, L.T.
Belanger, Benoit, 36 Nouvelle, St. Lewis
Boivin, Louis, 38 Latourelle, St. Johns
Cote, N. 44½ St. John (without)
Davis, John, 61½ St. Valier, St. Roches
Desroches, Narcisse, 44 St. John (without)
Drum, William, 103 St. Paul, L.T.
Valliere, J. O. & Son, 28 St. Valiere, St. Rochs

Upholsterers' Goods & Curtains.

Carrier, F. & Co. 57 St. Joseph, St. Rochs
Couture, P. 36 Crown, St. Rochs
Hudon, T. cor St. Joseph & Crown, St. Rochs

Variety Stores.

See also Toys and Fancy Goods.

Bansley, H. & W. 10 St. John, U. T.
Boyes, E. 39 St. John, U. T.
Butler, John, 50 St. John, U. T.
Gibson, M. & Co. 26 Fabrique, U. T.
Hickman, William, 1 St. Joseph, U. T.
Levy, Mrs. Simon, 1 St. John, U.T
Matte, J. E. 15 Buade, U. T.

Veterinary Surgeons.

Carbonneau, Andre, Bagot, St. Sauveur
Houghton, John, 47 St. Joachim, St. Lewis
Waddell, Alexander, 10 Garden, U. T.

Vice Admiralty Court.

Black, Hon. H., C.B. Q.C. Judge, Charles Drolet, clerk, cor Ann and Fort, U. T.

Vine Growers.

Lane, Gibb & Co. agents, 4 St. Antoine, L. T.

Wall Paper and Window Shades.

See also Painters, House and Sign.

Carrier F. & Co. 57 St. Joseph, St. Rochs
Corneil Samuel, 40 St. John, U. T.

Watchmakers and Jewellers.

Ardouin, C. J. 19 St. John, U. T.
Ardouin, James, 19 St. John, U. T.
Baxter, James, 13 John (without)
Bedard, Simon, 37 St John, U T.
Burnstein, Samuel, 13 Mountain hill
DeLahaye, Benjamin, 12¾ St. John (without)
Dion, George, 16 Mountain hill
Doninette, J. St. Valier, St. Sauveur
Duquet, Cyrille, 1 Fabrique, U.T.
Fournier, Louis, 44 Crown, St. Rochs
Gagne, Frs. 9 Turgeon, St. Rochs
Gendron, J. Prudent, 9 St. John, U. T.
Guay, Louis E. 19 Craig, St. Rochs
Harris, Edward B. 35 St. Peter, L.T.
Hodsell, Joseph, 10 Mountain hill, L. T.
Holmgren, Charles J. 42 St. Peter, L.T.
Lamontagne, Elzear, 33 Craig, St. Rochs
McCallum, A. 40 St. Peter, L.T.
McMaster, M. 42 St. John, U.T.
O'Donohoe, John, 14 St. Peter, L. T,
O'Donohoe, Thomas, 49 & 31 St. Peter, L.T.
O'Donohoe, Thomas, 30 St. Peter, L.T.
Poulin P & Son, 47 & 49 St. John U.T.
Remillard, David, 14 St. John, U. T.
Rousseau, David, 46 Crown, St. Rochs
Routier Charles, 17 Mountain hill
Seifert, Gustavus & Co. 27 St. John, U T
Smeaton, Henry & Co. (Sheffield House) 3 Fabrique, U.T.
Traunwieser, Ferdinand, St. John, (without)
Turcot, N. 22 Mountain hill
Vogt, Edward, 43 Richelieu, St. Johns
Wiseman, A. G. 5½ John (without)

Wheelwrights.

Beaulieu, Ignace, 14 St. Nicholas, L.T.
Belanger, Pierre, 51 Fleurie, St. Rochs
Bertrand, J. Bte. & Co. 29½ Richardson, St. Rochs
Cardinal, Joseph, 10½ Jesuits, St. Rochs
Cote, Jean, 3 Richmond, St. Johns
Gaboury, Olivier, 51 Arago, St. Rochs
Gauvin, Denis, 42 Nouvelle, St. Lewis
Gilbert, Amable, 52 Nouvelle, St. Rochs
Giroux, Adolphe, cor Boisseau & Victoria, St. Sauveur
Giroux, Joseph, St. Valier, St. Sauveur
Latulippe, Joseph, 3 Tourangeau, St. Rochs
Martineau, Jerome, 22½ Queen, St. Rochs
Pichet, François Xavier, 19 St. Stanislas, U.T.

Wines and Liquors.

Banfield, William 109 Champlain, L.T.
Belleau, Jacques, 5 Henderson, St. Paul's market, L T.
Blais, L. E & Son (old 13) cor Crown & Queen, St. Rochs
Boisseau, G. N. 31 Crown, St. Rochs
Bouchard & Grenier, 95 St. Valier, St. Rochs
Bourbeau & Bussiere, St. Valier, St. Rochs
Boisvert, L. A. 16 St. John (without)
Bourget, Louis, cor St. Peter & Champlain mrkt
Brown, George, 45 St. Paul, L.T.
Butler, J. S. & Co. 43 St. John (without)
Chatigny, Pierre, St. Valier, St. Roch
Collins, Louis, 287 Champlain, L.T.
Cremazie, M. L. 12 Buade, U.T.
Cullen, Michael, 3 Craig, St. Rochs
Denise, D. J. St. Valier, St. Roch
Denise, P. 120 St. Valier, St. Roch

For Shirts and Collars, and Paper Collars, go to W. A. Smith & Co., Montreal.

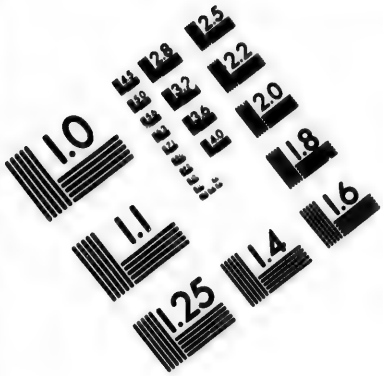

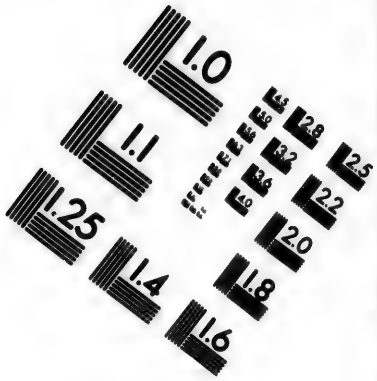

IMAGE EVALUATION
TEST TARGET (MT-3)

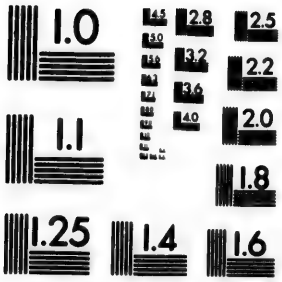

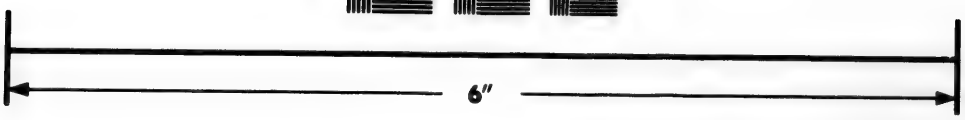

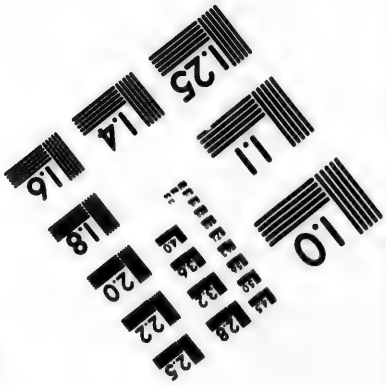

Photographic
Sciences
Corporation

23 WEST MAIN STREET
WEBSTER, N.Y. 14580
(716) 872-4503

2.8
2.5
3.2
3.6
2.2
2.0
1.8
1.1
1.0

Dery, John, Champlain Market, L.T.
Dinning, Ellen, 30 Little Champlain, L.T.
Dion & Dubeau, 28 Crown, St. Rochs
Donovan, J. 27 St. George, St. Johns
Drolet, S. 38 St. John (without)
Dubord. E. St. Valier, St. Seauvur
Dugas, J. 4 Craig, St. Rochs
Edmond, A. 14 Bridge, St. Rochs
Fahey, Thomas, 4 Cul de Sac, opp Champlain Market, L.T.
Flynn, Maurice, 360 Cap-Blanc
Fortiu, O. 105 St. Paul, St. Paul Market L.T.
Fraser, Alexander, cor St. Valier & St. Nicholas L.T.
Frechet, L 17 Palace, U.T.
Gingras, J. C. 155 St. Valier, St. Rochs
Gingras, Mrs. J. E. 2 Palace, U.T.
Gosselin, J. 24 Desfosses, St. Rochs
Grant, Alexander, 1 Cul-de-Sac, opp G.T. Railway station, L.T.
Hall, George, 2 St. John, U.T.
Hardy & Marcotte, 4 Notre Dame, L T.
Hawkins, Thomas, Saut au Matelôt, cor St. Antoine, L.T.
Hossack, G. & C. 36 Little Champlain, L.T.
Hossack, G. & C. 7 Garden, cor Ann, U.T.
Jennings, Patrick, 22 Little Champlain, L.T.
Kennedy, James, 2 Cul de Sac, L.T.
Lachaner, Joseph, 3 Finlay Market & 3 Sous-le-fort, L.T.
Lawler, James, 9 Sault au Matelôt, L.T.
Leclerc & LeTellier, 17 St. Paul, L.T
Lemesurier & Brouard, 17 Craig, St. Rochs
Levy, A. Amiot & Co. St. Valier, St. Sauveur
Lizotte, P. M. 1 Henderson, L.T.
McDonagh, R. C. Shaw's buildings, foot Mountain hill, L.T.
McMahon, Bernard, 8 St. Margurite, St. Rochs
Maguire, D. & J. 6 St Peter L. T.
Mailloux, J. A. 38 Crown, St. Rochs
Marchaud, S. N. 6 St. Nicholas, L. T.
Marcoux, Joseph, 11 Henderson, St Paul's Market
Martineau & Thibaudeau, 13 Sous-le-fort, L.T.
Matte, J. O. 78 St. John (without)
Matte & Patoine, Champlain Market
Michaud, W. H. cor Queen & Bridge St. Rochs
Minguy, N. St. Valier, St. Sauveur
Morisette, Jean Baptiste, 49 St. Peter cor Finlay market, L.T.
Navech, Charles, 8 Latourelle, St. Johns
O'Neill, David, 130 Champlain, L.T.
Paquet, Edouard, 15 St. Paul, L.T.
Pare, G. E. & Brother, 26½ Bridge, St. Rochs
Pelletier, A. 107 St. Paul cor Lacroux, L.T.
Pelletier, P. N. 3 Henderson, L.T.
Poston, E. & Co. 13 & 20 Notre Dame & Hunt's Wharf, L.T.
Poston, Thomas, 25 Buade cor Garden, opposite Jesuit Barracks, U.T.
Poulin, L. St. Valier, St. Rochs,
Quinn, James A. Champlain market, L.T.
Rioux, Narcisse, 43 St. Paul, L.T.
Riverin, George, cor St. Paul & Henderson, St. Paul's market, L.T.
Robertson, David, 17 Buade, U.T.
Shaw, Robert & Co. cor Notre Dame & Mountain Hill
Tait, William, 55 St. Peter, L.T.
Taschereau & Ross, 8 St. John (without)
Taylor, E. & H. 318 & 320 Cap Blanc
Teaffe, John, 34 St. John, U.T.
Thibeau, Jean Baptiste, 9 St. Paul, L.T.
Thomas, Mrs. Joseph, St. Famille, cor St. Joachim, U.T.
Thomas, P. 47 St. John, (without)
Thompson, George, 2 Couillard, foot of St. John, and Fabrique, U.T.
Turcotte, John, Napoleon Wharf, L.T.
Turcotte, Lagare, Napoleon Wharf, Champlain market
Valier, F., St. Valier, St Rochs
Wade, Mr., 50 Champlain, L.T.
Waters, Francis, 71 St. Paul, cor St. Thomas L. T.
Watters, Adam, 11 & 13 St. John, opp Palace, U. T.
Wells, & Co. 28 Buade, U. T.
Woods, & Co. 22 Fabrique, U. T.

Wines and Liquors, Wholesale.

Gibb, Laird & Ross, Gilespies Wharf
Haslett, James, Nuns building, St. Peter L.T.
Henderson, Walter C. 9 St. Antoine, L.T.
Joseph, A. 59 St. Peter, cor Champlain market, L. T.
Lane, Gibb, & Co, 4 St. Antoine, L.T.
Lemesurier, John, 33 St. Peter, L.T.
Maurice, L. 54 St. Peter, L.T.
Paterson, John, 37 St. Peter, L.T.
Poston, E. & Co. 20 Notre Dame, L.T.
Smith & Co. 32 St. John, U. T.
Tessier & Ledroit, 5 Sault au Matelot, L.T.

Worker in all kinds of Iron and Brass.

Fry, John, 21 Sault au Matelot L.T.
Mulholland, Andrew, 45 St. John, U.T.
Pye, John, 33 St. Ursule, U.T.

Yellow and Rockingham Ware, &c.

Gauvreau, L. P. & Frere, 30 St. Paul, L.T.

ENAMELED PAPER COLLARS. W. A. SMITH & CO., MONTREAL.

CANADA EAST

CLASSIFIED BUSINESS DIRECTORY.

CONTAINING A FULL LIST OF THE VARIOUS PROFESSIONS AND TRADES, ARRANGED ALPHABETICALLY ACCORDING TO CITIES, TOWNS, VILLAGES, AND POST OFFICES, GIVING THE COUNTY, EXCEPT THE CITIES OF MONTREAL AND QUEBEC, WHICH ARE CLASSIFIED SEPARATELY.

ACCOUNTANTS.

Aylwin, Ottawa
West, D.
Barnston, Stanstead
Parker, Henry
White, E. S.
Beaucharnois, Beaucharnois
Champeau, Toussaint
Brigham, Brome
Downey, Nicholas
Chester, Arthabaska
Boothe, Thomas
Chicoutimi, Chicoutimi
Forrest, Grant
Forrest, G. W.
Martin, V. M.
Clarendon, Pontiac
Judgson, George M.
Coaticook, Stanstead
Adams, A. T.
Colfield, Pontiac
Hughes, Michael
Mullen, James
Espersance, Wolfe
Gaudet, C. N.
Ham, Wolfe
Goodenough, G.
Huot, T. A.
Hargrave, Pontiac
McFarlane, R.
Harvey Hill Ménes, Megantic
Brown, J. L.
Rogan, S. M.
Henryville, Iberville
Dubrule, A.
Dupuis, R.
Laford, S.
Huntingdon, Huntingdon
Lighthall, G. H.
White, W. L.
Kazubazua, Ottawa
Dingman, J. H.
Hutcheson, David
L'Anse a Giles, L'Islet
Tellen, John
Leonardshill, Drummond
Leonard, M.
Papineauville, Ottawa
Cummings, Jeremiah
Rigaud, Vandreuil
Fournier, N. E.
Quesnelle, A.
Riviere du Loup, (en bas), Temiscauta
Le Marquois, E. A. E.
Rock Island, Stanstead
Bradon, William Oliver
St. Alphonse, Joliette
Corcoran, James
Kelley, William
St. Gregoire, Nicolet
Pratte, Joseph
Ste. Sophie DeLacorne, Terrebonne
Campbell, William
Sherbrooke, dist. of St. Francis
Robertson, J. G.
Smith, A. M.
Somerset, Megantic
Betty, Dr.
Godette, Joseph
Larue, P. H.
Sorel, Richelieu
Burgess, William
Sicard, P.
Spencer Cove, Quebec
McDonald, D. C.
Stanfold, Arthabaska
Trudelle, Camile
Stanstead, Stanstead
Patton, A. F. B.
Templeton, Ottawa
Hagan, F. G.
Thurso, Ottawa
Maters, Abel
Warden, Shefford
Moffatt, R. W.
Valleyfield, Beauharnois
Loy, George M.

ADVOCATES.

Aylmer, Ottawa
Aylen & Allen (John Aylen, B. C. L. & Irvine Allen, B.C.L.)
Aylen, Peter
Colman, James
Delisle, John
Fleming & Church (John R. Fleming & L. R. Church)
Kenny, W. R.
McGill, Roney James

FANCY FLANNEL SHIRTS. W. A. SMITH & CO., MONTREAL.

Berthier, Richelieu
Demars, A.
Desrosier, Eugene
LaFerriere, Alexis
Olivier, Hon. L. A.
Tranchemontagne, F. R.
Buckingham, Ottawa
McLeod, Malcolm
Coteau Landing, Soulanges
Dumesnil, A. E.
Drummondville, Drummond
Hemming, Edward John
McConville, J. N. A.
Hull, Ottawa
Wright, Wm. McKay
Huntingdon, Huntingdon
Branchaud, A.
Boyd, John G.
McDonell, John
Sexton, James P.
Iberville, Iberville
Charland, A. J.
Loupret, Charles
Peltier, E. G.
Prairie, J. H.
Inverness, Megantic
Campbell & Hamilton
O'Farrell & Pacaud
Iron Hill, Brome
Foster, Samuel
Isle Verte, Temiscouata
Bertrand, Narcisse
Dumas, David A.
Joliette, Joliette
Beaupre, D.
Brien, J. L.
Champagne, G. A.
Fontaine, A.
Godin, F. B.
McCondille, Henry
Olivier & Baby (Hon. L. A. Olivier, Geo Baby)
Kamouraska, Kamouraska
Chabotte, L. P.
Dionne, Ben.
LeBel, George
Michaud, Arthur
Miller, L. A.
Perrault, Zeph.
Routier, A. B.
Kirks Ferry, Ottawa
Aylen, P.
Coleman & Wright
Lachute, Argenteuil
Burroughs, C. S.
L'Anse Giles, L'Islet
Gagne, David
L'Assomption
Archambeault, A.
Dorval, A. D.
Fountaine, L. U.
Levis, Levis
Frechette, L. H.
Melbourne, Richmond
Tait, M. M.
Webb, Wm. H.
Nicolet, Nicolet
Beauchemin, F. S.
Beauchamp, M. C.
Papineauville Ottawa
Filiatrault, Amable
Perce, Gaspe
LeBoutellier, Edouard
Port au Persil, Charlevoix
Bouchard, M.
Port Lewis, Huntingdon
McDonnell, John
Rimouski, Rimouski
Billy, L. Adolphe
Hudon, J. Mag.
Michaud Augustin
Pouliot, J. Elzear
Riviere du Loup (en haut) Maskinonge
Desaulniers, A. L.
Reviere Ouelle, Kamouraska
Casgrain, Remi
Ste. Angelique, Ottawa
Filiatrault, Amable
Ste Ann de la Pocatiere, Kamouraska
Dionne, E.
St. Christophe d'Arthabaska, Arthabaska
Duval, W.
Felton, W. H.
Houle, L. G.
St Dominique, Bagot
DeGlandon, Thomas
St. Hyacinthe, St. Hyacinthe
Bourgeois & Bachand (J. B. Bourgeois & P. Bachand)
Chagnon, Sicotte & Lanctot, (H. W. Chagnon, V. B. Sicotte & M. Lanctot)
DeLabruere, D.
Boucher, P.
DeLorimier, S. G.
Fontain, R. E.
Girard, F X.
Letendre & Mercier, (A. P. Letendre & H. Mercier)
Marcil, Charles
Papineau & Morison (A. C. Papineau & L. F. Morison)
Roy, Joseph
Sicotte, J. B.
Simard, J. A.
St. Johns, St. Johns
Carreau, J. Pierre
Charland, Alfred
Delagrave, Joseph
DesPlaines, F. X.
Hungerford, John
Laberge, Charles J.
LeBlanc, Cassidy & Paradis
Macdonald, L. G.
Tugault, Henri
Vandal, Philippe
St. Ours, Richelieu
Brault, Frs. X.
St. Robert, Richelieu
Dupre, Olivier
Ste. Scholastique, TwoMountains
Berthaume, A.
Filion, J. H.
Marcel, Charles
Prevost, W.
Sherbrooke, Dist. St. Francis
Barnard, George
Borlase, George H.
Brooks, Ed. T.
Cavana H. C.
Felton, W. L. Q.C.
Felton & Felton
Griffith, William
Hallowell, John
Rioux, George
Robertson, George R.
Sanborn, J. S. Q.C.
Terrill, F. W.
Somerset, Megantic
Pitean, L. J.
Sorel, Richelieu
Armstrong, James, Q.C.
Barthe, G. J.
Brassard, A. E.
Bruneau, E.
Chevalier, J.
Dorion, Charles F.
Dorge, Jacob
Gauthier, D. Z.
Gagnon, Amédeé
Germain, A.
Wurtele, C. J. C. B.C.L.
Stanfold, Arthabaska
Pacaud, E. L.
Stanstead, Stanstead
Hall, R. N.
Hall, W. S.
Terrill, Hon. T. L.
Terrill, E. C.
Terrebonne, Terrebonne
Dumas, Arthur
Forget, David
Roussèl, Zephirin
Turgeon, Alphonse
Turgeon, J. O. A.
Three Rivers, Three Rivers
Bureau, J. N.
Crasse, A. B.
DeNiverville & Bourdages
Denoncourt, N. L.
Désilets, Alfred
Désilets, J. M.
Dumont, J. B. O.
Dumoulin, S.
Hart, McDougall & Houlston (E. W Hart, R. McDougall and George B. Houlston)
Panneton, Philip
Waterloo, Shefford
Girard, A. D.
Huntingdon, Hon. L. S.
Lay, J. B.
Leblanc, Joseph
McKay, J. P.
Parmelee, A. B.

For Shirts and Collars, and Paper Collars, go to W. A. Smith & Co., Montreal.

AGENTS (Book.)

Bedford, Missisquoi
Stone, S. W.
Bethune, Argenteuil
McPhee, Archibald
Castlebar, Richmond
Leet, G W.
Collfield, Pontiac
Hughes, Michael
Smith Asal,
Drummondville, Drummond
Baisvert, Ernest
North Stanbridge, Missisquoi
Stone, E. B.
Point Levi East, Levis
Coullard, Nazaire
Leclerc, V. H.
Samson, Charles
Richmond East, Richmond
McLeod, John
Rignud, Vaudreuil
Belanger, Rev. P.
Rock Island, Stanstead
Barry, A. A.
St. Croix, Lotbinière
Garneau, Bernard
Sherbrooke, Dist of St. Francis
Foss. S. J.
Sorel, Richelieu
Benoit, A.
Three Rivers, Three Rivers
Dufresne, H. R.
Stobbs, F.
Trenholm, Drummond
Stevens, Simon
Village des Aulnaies, L'Islet
Dupuis, Aug.
Waterloo, Shefford
McClintock, Charles

AGENTS (Collecting.)

Adamsville, Brome
Galvin, John
Boscobell, Shefford
Hackwell, William
Calumet Island, Pontiac
Franchier, F. X.
Champlain, Champlain
Martineau, A. J.
Coaticook, Stanstead
Doak, George O.
Collfield, Pontiac
Hughes, Michael
Stevenson, John, junr.
Cookshire, Compton
Winder, William
Danville, Richmond
Adams, David
Shaw, Aylmer
Dundee, Huntingdon
McDonald, Norman
Georgeville, Stanstead
Bullock, Increase
Granby, Shefford
McIndoe, Greville, Ewing
Henryville, Iberville
Laford, Edouard
Warner, Henry E.
Jollette, Joliette
Derome, L. A.
Leprohon. C B H.
Provost & Dézy
Kirks Ferry, Ottawa
Brown, George
Leonardshill, Drummond
Leonard, M
Le Pigeonniere, Napierville
Paradis, F. X.
Nutt's Corners, Missisquoi
Nut, David
Richmond East, Richmond
McLeod, John
Rigaud. Vaudreuil
Fletcher, John
Phaneuf, A.
Rimouski, Rimouski
Couture, François
Riviere du Loup, en bas, Temiscouata
Le Marquis, E. A. E.
Riviere du Loup (en haut) Maskinonge
Baribeau, L. A
Rock Island, Stanstead
Hall, W. S.
Roxton Falls, Shefford
Auger, Jean Bte.
Paradis, Leon
Tarte, Charles
Ste Alexandre, Iberville
Marcoux. Michel
St. Croix, Lotbiniére
Thibaudeau. Narcisse
St. Damase, St. Hyacinthe
Lopalme, T.
Petit, P. H.
St. Eustache, Two Mountains
Dorion, Jomat
St. Felix de Valois, Joliette
Crepeau, Maximi
St. Gregoire, Nicolet
Pratte, Joseph
Ste Helene de Bagot
Lefebvre, Antoine
St. Hyacinthe, St. Hyacinthe
Barbeau, Henry
Ste. Julie de Somerset, Megantic
Cloutier, M. P.
St. Laurent, Jacques Cartier
Lebuis, Joseph
St. Liboire, Bagot
Pepin, A.
St. Luce, Rimouski
Cote, Elzear
St. Ours, Richelieu
Bazin, Charles
St. Placide, Two Mountains
Bernard, A.
Ste. Scolastique, Two Mountains
Dupras. D.
Ste. Sophie de Lacorne, Terrebonne
Campbell, William
St. Tite, Champlain
Trudel, P O.
Sherbrooke, dist. St. Francis.
Boudreau, Leandre
Robertson, J. G.
Smith, A. M.
Stornoway, Compton
Pope, John A.
Templeton, Ottawa
Hagan, F. G.
Terrebonne, Terrebonne
Forget, David
Forget, O
Three Rivers, Three Rivers
Godby, C. H.
Hamilton, George B. & Co.
Lucien, Bazile
Thurso, Ottawa
Campbell, John W.
Vercheres, Vercheres
Lussier, Treffle
Way's Mills, Stanstead
Sanborne, A. R. P.
Yamaska, Yamaska
Dugre, E. G.

AGENTS (Freight.)

Acton Vale, Bagot
Mount, George W.
Carrillon, Argenteuil
McGowen. J.
Caughnawaga, Laprairie
Laing, John
Coaticook, Stanstead
Reeve, J.
Collfield, Pontiac
Hughes, Michael
Prisard, Louis
Côteau Landing, Soulanges
Grange, W.
Pease, O. & Son
Côteau Station, Soulanges
Loucks, S. R.

SHIRTS AND COLLARS WHOLESALE. W. A. SMITH & CO., MONTREAL.

Danville, Richmond
Law, F. N. G.T.R.
Dundee, Huntingdon
Baker, David
Granby, Shefford
Frost, Washington
Hudson, Vaudreuil
Hager, G. F.
Kirks Ferry, Ottawa
Dickenson, M. A.
Point Levi East, Levis
Bourget, Charles
Richmond East, Richmond
Murphy, James
Richmond Station, Richmond
Burnett, Geo. F.
Rigaud, Vaudreuil
Chevnier, J. L.
Charlebois, A. G.
St. Hyacinthe
Hogan, James, G.T.R.
Robert Sudger, G.T.R.
St. Polycarpe, Soulanges
Loucks, S.
Sherbrooke, Dist. of St. Francis
Bartlett, E.
Jordan, Thomas
Sorel, Richelieu
Bouthillet, U.
South Durham, Drummond
Leighton, A.
Stanfold, Arthabaska
Fielding, Edmund
Stanhope, Stanstead
McBrien, F.
Stottville, St. Johns
Salt, D.
Three Rivers, Three Rivers
Desilets, O. O.
Waterloo, Shefford
Frost, David, Jun.
Frost, W.

AGENTS (General.)

Chicoutimi, Chicoutimi
Martin, U.
Georgeville, Stanstead
Bullock, Increase
Point Levi, Levis
Barthe, J. G.
Napierville, Napierville
Juge, Pierre
St. Hyacinthe
Barbeau, Henry
Henshaw, Joshua
Sanguinet, John L.
Sherbrooke, District St. Francis
Smith, A. M.

AGENTS (House, Land and Estate.)

Allumette Island, Pontiac
Smith, Terence
Batiscan, Champlain
Guillet, Louis
Beauharnois, Beauharnois
Keith, James
Becancour Station, Megantic
Palmer, E. G.
Boscobell, Shefford
Hackwell, William
Caughnawaga, Laprairie
DeLonmier, Joseph
DeLonmier, John
Chambly Basin, Chambly
DeBoucherville, Ph.
Chatham (East) Argenteuil
Cushing, L.
Chelsea, Ottawa
Farley, Robert
Colfield, Pontiac
McDonnell, Roderick
Moorhead, David
Danville, Richmond
Holwell, W. J. S.
Drummondville, Drummond
Hemming, E. J.
Dundee, Huntingdon
McDonald, Norman
Esperance, Wolfe
Demers, Alexis
Georgeville, Stanstead
Bigelow, Levi
Granby, Shefford
Gilmour, F. C.
West, William L.
Huntingdon, Huntingdon
Lighall, George H.
Marshall, William
Morrison, John
Isle Verte, Temiscouata
Gauvreau, L. N.
Lake Beauport, Quebec
Simons, Archibald
Lambton, Beauce
Lebreque, Louis
Leclerville, Lotbinière
Desroches, C. E.
Leeds, Megantic
Hume, John
Lennoxville, Sherbrooke
DeChair, D. R.
Leonard's Hill, Drummond
Leonard, M.
Les Escoumains, Saguenay
Barry, John E.
Lotbiniére, Lotbiniére
Desroches, C. E.
Magdalen Island, Gaspe
Fontana, John
Matane, Rimouski
Blais, L. N.
Melbourne, Richmond
Main, John
Tait, M. M.
Webb, W. H.
Milton East, Shefford
Gillespie, C.
Nicolet, Nicolet
Deselits, Peter
David, George
North Ely, Shefford
Bartlett, M.
Papineauville, Ottawa
Mackay, Francis Samuel
Richmond East, Richmond
Jones, W. E.
Rigaud, Vandrueil
Fournier, S.
St. Albans, Portneuf
St. Amand, Leon
St. Ann de la Perade, Champlain
Bochet, A.
St. Anne des Monts, Gaspe
Roy, Charles F.
St. Charles, River Boyer, Bellechasse
Lane, S. V.
St. Christophe d'Arthabaska, Arthabaska
Gagnon, A.
Powell, C. J.
St. Crouix, Lotbiniére
Lefebvre, Lazare
St. Ephrem d'Upton, Bagot
Stanford, Guy H.
St. Gervais, Bellechasse
Paquet, Frs.
St. Hyacinthe, St. Hyacinthe
Barbeau, Henry
Henshaw, Joshua
St. Hugues, Bagot
Lafontaine, Emery
St. Julie de Somerset, Megantic
Legendre, J. P. & O.
St. Simon de Yamaska, Bagot
Stride, N. R.
Sherbrooke, District St. Francis
Felton, Edward Pellew
Penmoyer, Charles
Smith, A. M.
Thomas, D.
Sorel, Richelieu
Armstrong, J.
Allen, E. C.
South Durham, Drummond
Leighton, A.
Stanfold, Arthabaska
Pratte, F. X.
Stanstead, Stanstead
Hall, W. S.
Three Rivers, Three Rivers
Guillet & Lottinville

FINE DRESS SHIRTS AND COLLARS. W. A. SMITH & CO. MONTREAL.

Thurso, Ottawa
Cameron, George W.
Village des Aulnaies, d'Islet
Dupuis, J. B.

Waterloo, Shefford
Gilmour, F. C.
Stevens, G. G.

Woodside, Megantic
Wood, Thomas

AGENTS (Insurance.)

Acton Vale, Bagot
McLean, C. H.
Aylmer, Ottawa
Allen, William
Woods, J. R.
Barnston, Stanstead
Young, A.
Beauharnois, Beauharnois
Rapin, Charles
Becancour Station, Megantic
Maher, Thomas
Bedford, Missisquoi
Galloway, F.
Berthier (en haut) Berthier
Kittson, Alexandre
Boucherville, Chambly
Quintal, J. A.
Buckingham, Ottawa
McNaughton, Arch.
Carillon, Argenteuil
Hay, John
Wanless, George
Chambly Basin, Chambly
Watts, John
Chambly Canton, Chambly
Hackett, John
Chatham East, Argenteuil
Cushing, L.
Cookshire, Compton
Wilford, R. H.
Coteau Landing, Soulanges
Dumesnil, G. H.
Danville, Richmond
Leet, T.
Patton, Charles
Philbrick, W. R.
Drummondville, Drummond,
Hemming, E. J.
Hall, Grantham
Watts, R. N.
Dundee, Huntingdon
Barker, David
Frelighsburg, Missisquoi
Pattison, W. M.
Smith, James H.
Gaspe Basin, Gaspe
Lowndes, J. J.
Georgeville, Stanstead
Bullock, Increase
Granby, Shefford
Gilmour, Francis C.
Whitcomb, Josiah G.
Huntingdon, Huntingdon
Fortune, James
Miller, John S.
Shanks, Daniel
Iberville, Iberville
Ryder, William
Inverness, Megantic
Campbell, A. D.
Lumbly, W. H.
Isle Verte, Temiscouata
Hath, John
Joliette, Joliette
Guilbault, Edward
Leprohon, Chas. B. H.
Magnan, Adolphe
Kamouraska, Kamouraska
Dumais, Pascal
Kirks Ferry, Ottawa
Allen, William
Preil, H. J.
Knowlton, Brome
McFarlane, John
Lachine, Jacques Cartier
Dawes, Thomas A.
Lacolle, St. Johns
Force, Alonzo
O'Connor, James
Laprairie, Laprairie
Brosseau, J.
Dunn, John,
L'Assomption, L'Assomption
Houat, Jean Bte.
Lennoxville, Sherbrooke
DeChair, D. R.
Lonsdell, R. J.
Magdalen Islands, Gaspe
Foutana, John
Marbleton, Wolfe
Davis T.
Melbourne, Richmond
Mairs, John
Tait, M. M.
Percé, Gaspé
Vibert, Philippe
Pike River, Iberville
Roberts, Thomas R.
Portage du Fort, Pontiac
McLaren, W. R.
Sorel, Richelieu
Morgan, James
Richmond East, Richmond
Jones, W. E.
Napier, G. H.
Philbrick, James
Richmond Station, Richmond
Millar, W. S.
Napier, G. H.
Rigaud, Vaudreuil
Barrett, M. G.
Rimouski, Rimouski
Gauvreau, Pierre Louis
River David, Yamaska
Wurtele, Edward Campbell
Riviere du Loup, (en bas) Temiscouata
Jarvies, Thomas
Riviere du Loup (en haut) Maskinonge
Yale, G. H.
Rock Island, Stanstead
Hall, W. S.
Roxton Falls, Shefford
Wood, John
St. Christophe d' Arthabaska, Arthabaska
Goodhue, J.
Theroux, B.
St. Ephrem, d' Upton, Bagot
Shurber, G. B.
St. Francis, Yamaska
Robillard, Paul Richard
St. Gregoire, Nicolet
Rivard, L. L.
St. Hugues, Bagot
Piche Hubert
St. Hyacinthe, St. Hyacinthe
Barbeau, Henry
Boivin, Leonard
Doherty, H. J.
Nelson, Charles
St. Johns, St. Johns
Coote, William
Lindsay, Charles
Macdonald, L. G.
Morehouse, G. T.
St. Julie de Somerset, Megantic
Moher, Thomas
St. Laurent, Jacques Cartier
LeCavalier, N. M.
St. Liboire, Bagot
Bachaud, J. C.
St. Timothe, Beauharnois
Gervais, L.
Sherbrooke, Dist. St. Francis
Boivin, L. I.
Farwell, William, jun.
Felton, Ed. Pellew
Smith, A. M.
Stevens, S. A.
Thomas, Daniel
Woodward, A. G.
Sorel, Richelieu
Lunan, W.
Morgan, James
Mathieu, M.
Stanfold, Arthabaska
Fielding, Edmund
Stanstead, Stanstead
Ball, A. B.
Bullock, Q.
White, William
Young, Andrew
Sutton, Brome
Dyer, George E.
Frary, Asa
Terrebonne, Terrebonne
Auger, J. C.
Three Rivers, Three Rivers
Ogden, C. K.
Waterloo, Shefford
Foudrinier, F. E.
Hallen, G.
Heath, W. B.
Parmille, A. B.
Robinson, H. L.
Stevens, G. G.
Yamachiche, St. Maurice
Lacerte, Eric

PAPER COLLARS, WHITE AND COLORED. W. A. SMITH & CO, MONTREAL.

AGENTS (Patent Right.)

Coffield, Pontiac
Smith, Chas. L.
Richmond East, Richmond
Cleveland, Levi
Rigaud, Vaudreuil
Raizenne, C.
Roxton Falls, Shefford
Hall, W. J.
Stanfold, Arthabaska
Richard, Louis
Sweetsburg, Missisquoi
Kathan, Thomas

AGENTS (Railway.)

Acton Vale, Bagot
Dubrule, A. H.
Barnston, Stanstead
Reeve, John
Becancour Station, Megantic
Maher, Thomas
Bedford, Missisquoi
Morgan, Mr.
Brompton, Richmond
Dean James
Cape St. Ignace, Montmagny
Berube, Vincent
Caughnawaga, Laprairie
Laing John
Craticook, Stanstead
Reeve, J.
Coteau Station, Soulanges
Loucks, S. R.
Danville, Richmond
Law, F. N.
Granby, Shefford
Frost, Washington
Lennoxville, Sherbrooke
Weston, W.
LePigeonnere, Napierville
Robert, Antoine
L'Islet, L'Islet
Dion, William
Lyster, Megantic
Pelletier, Mad. Thomas
Malmaison, Missisquoi
Laperche, Charles
Methots Mills, Lotbinière
Johnson, George
Point St. Charles, Jacques Cartier
Doran, James
Richmond East, Richmond
Murphy, James
Richmond Station, Richmond
Murphy, James
Rignud Vaudreuil
Charlebois, A. G.
Riviere du Loup (en bas) Temiscou ta
Vallee, M. A.
Riviere Ouelle, Kamouraska
Aubert, Frs. Marcel
Ste. Anne, l'Isle, Jacques Cartier
Simpson W. W.
St. Liboire, Bagot
McNichols, William
St. Ephrem d'Upton, Bagot
Lariviere, A.
St. Hilaire Village, Rouville
Valiquet, Thomas
St. Hubert, Chambly
Whitman, Joseph
St. Jean, Port Joli, L'Islet
Jean, François
Ste. Julie de Somerset, Megantic
Moher, Thomas
St. Polycarpe, Soulanges
Loucks, Mr.
St. Remi, Napierville
Barbeau, Frs. fils
Sherbrooke, Dist. of St. Francis
Bartlett, E.
Somerset, Megantic
McKey, James
South Durham, Drummond
Leighton, A.
Stanfold, Arthabaska
Fielding, Edmund
Stanhope, Stanstead
McBrien, F.
Stottville, St. Johns
Salt, D.
Village des Aulnais, L'Islet
Potvin, H.
Warwick, Arthabaska
Gauvreau, Narcisse
Waterloo, Shefford
Arnold, A.
Windsor Mills, Richmond
Wells, Wm. M.

AGENTS (Steamboat.)

Batiscan Bridge, Champlain
Marchidon, Joseph H.
Trugers, Narcisse
Beauharnois, Beauharnois
Henderson, William
Berthier en haut, Berthier
Tranchemontagne, F. R.
Chambly Basin, Chambly
Berger, Norbert
Coteau du Lac, Soulanges
Laboursadiere, Ben.
Coteau Landing, Soulanges
Grange, Wm.
Pease, O. & Son,
Deschambault, Portneuf
Paguin, George
Dundee, Huntingdon
Baker, David
Fort Coulonge, Pontiac
Nash, Mr.
Gaspé Basin, Gaspé
Eden, Joseph
Nicolet, Nicolet
Duval, E.
Pasbebiac, Bonaventure
LeBoutillier & Brother
Percé, Gaspé
LeBoutillier, Phillip
Pierreville, Yamaska
Maurault, Thomas
Rimouski, Rimouski
St. Laurent, Joseph
Port Lewis, Huntingdon
Carson, Samuel, B.B.
Rigaud, Vaudrueil
Charlebois, A.G.
Chervier, J.L.
River David, Yamaska
Therien, Aimé
Riviere du Loup (en haut) Maskinonge
Garceau, F. X.
St. Charles River Richelieu, St. Hyacinthe
Masson, Paul T.
St. Hilaire, Rouville
Goulette, Evariste
St. Marc, Vercheres
Jodouin, Pierre
St. Ours, Richelieu
Chapdelaine, Leon
St. Timothe, Beauharnois
Martin, Pierre
Sorel, Richelieu
Mondor, Joseph
St. Louis, F.
Terrebonne, Terrebonne
Voligny, L. B.
Varennes, Vercheres
Langlois, C.
Yamachiche, St. Maurice
Lesieur, Olivier

ENAMELED PAPER COLLARS. W. A. SMITH & CO., MONTREAL.

AGENT (Transportation Co.)

St. Johns, St. Johns
Bissett, James Henry

AGRICULTURAL IMPLEMENT MANUFACTURERS AND DEALERS.

Barnston, Stanstead
Buckland, Walter
Beaumont, Bellechasse
Paquet, Charles
Becancour, Nicolet
Masse, J. Bte.
Berthier (en haut) Berthier
Clements, John
Carillon, Argenteuil
Schneider, George, & Co.
Castlebar, Richmond
Pearsons, Addison
Collfield, Pontiac
McConnell, Roderic
Wrim, Edward
Coteau Landing, Soulanges
Lalande, Henry
Danville, Richmond
Godfrey, O. L.
Telfer, James, senr.
East Farnham, Brome
Purinton, Nathan
Howick, Chateauguay
Maw, Robert
Tolmie, Andrew
Huntingdon, Huntingdon
Brown, Andrew
Hall, W. & G. & Co.
Iberville, Iberville
Bessette, Joseph, & S.
Isle Verte, Temiscouata
Rousseau, Antoine
Kirk's Ferry, Ottawa
Blasdil, P. M.
Lacolle, St. Johns
Van Vleet, T. & Sons
Lennoxville, Sherbrooke
Brooks, Charles
Metis, Rimouski
Bradley, Joseph
Lamontagne, J. Bte.
Leggatt, P. F.
Page, W. E.
Mount Oscar, Vaudreuil
Demoulin, J. B.
Gougon, Charles
Sequin, Theophile
Tessier, H. D.
New Glasgow, Terrebonne
Bennett, Thomas
New Richmond, Bonaventure
Jamieson, Robert
McColm, John, Sr.
McColm, John, Jr.
Nicolet, Nicolet
Defosses, J. B.
Trudelle, Joseph, Sr.
Trudelle, Joseph, Jr.
North Wakefield, Ottawa
Pritchard, Andrew
Portage du Fort, Pontiac
White, G. E.
Sault Au Recollet, Hochelaga
Gagnon, Louis
Corbeil, P.
Richmond East, Richmond
Cleveland, Levi
Richmond Station, Richmond
Cleveland, Levi
Scott, Jacob
Rigaud, Vaudreuil
Belanger, A.
Dèsjardins, A.
Duchernes, Joseph
Mallet, J. B.
St. Bruno, Chambly
Robert, Pierre
St. Charles, River Boyer, Bellechasse
Chabot, The.
St. Croix, Lotbiniere
Boisvert, Frs. X.
Boisvert, Bazile
Boisvert, Pierre
St. Denis de la Bouteillerie, Kamouraska
Chapais, Hon. J. C.
Dessaine, Emilie
Deschenes, Charles
St. Felix, de Valois, Joilette
Stevens, Alexander
St. Hubert, Chambly
Brouseau, Louis
St. Hyacinthe, St. Hyacinthe
Barns, George, F.
Chalifoux, Olivier
Leclere & Nelson
Risther, J. Bte.
St. Julie de Somerset, Megantic
Genest, C. O.
Ouillette, E.
Ouillette, O.
Roberge, Louis
St. Lin, L'Assomption
Proulx, Maurice
St. Louis de Gonzague, Beauharnois
Rochon, Theophile
St. Luce, Rimouski
Caron, Joseph
Paradis, Thomas
St. Marc, Vercheres
Bertrand, Frs. X.
St. Pie, Bagot
Archambault, Joseph
Ste. Scholastique, Two Mountains
Trudel, A.
St. Thomas East, Joliette
Coutu, Joseph
St. Timothee, Beauharnois
Fortier, Martin
Gervais, Toussaint
Shawenegan, St. Maurice
Desaulniers, Joseph
Sherbrooke, Dist. St. Francis
Sibley, Paul
Somerset, Megantic
Doucette, Stanislas
Sorel, Richelieu
Beauchemin, Louis
Patnode, A. & F.
Stanfold, Arthabaska
Brissitte, F. X.
Petit, Ferdinand
Stanstead, Stanstead
Bigelow, Levi
Holmes, W. H.
Pierce, Henry G.
Eternoway, Compton
Noble, Colin
Sweetville, St. Johns
Ino, P. & H.
Sweetsburg, Missisquoi
Mitchell, Harris
Terrebonne, Terrebonne
Moody, M. & Sons
Three Rivers, Three Rivers
Bellefaulle, F.
Morisette, P.
Waterloo, Shefford
Allen, Taylor & Co.
Yamachiche, St. Maurice
Leduc, Edouard

ARCHITECTS.

Allumette Island, Pontiac
Copps, Joseph
Barnston, Stanstead
White, Charles
Becancour, Nicolet
Reault, Adolphe
St. Arnaud, D.
Brigham, Brome
Goodman, Philip
Castlebar, Richmond
Pope, Leonard
Charlesbourg, Quebec
Lecourt, L. P. M.
Collfield, Pontiac
Walsh, Stephen
Walsh, Maurice

Deschambault, Portneuf
Perrault, Zephrin
Harrington East, Argenteuil
Andrews, David
Harvey Hill Mines, Megantic
Fillion, A.
Harwood, T.
Hudson, Vaudreuil
Rowland, L.
Huntingdon, Huntingdon
Lamb, William
Middlemis, Robert
Isle Verte, Temiscouata
Rousseau, Antoine
Kildare, Jolliette
Fitzpatrick, Joseph
Kirk's Ferry, Ottawa
Merrill, H.
Labarre, Chicoutimi
Langlois, J. F.
Lacalle, St. Johns
Stoaks, J. T.
La Pigeonniere, Napierville
Coulombe, J. Bte.
Lennoxville, Sherbrooke
Wright, James
Monte Bello, Ottawa
Patrice, Firmin
Troquer, Toussaint
Mount Oscar, Vaudreuil
McCabe, Thomas
New Richmond, Bonaventure
Brash, Robert
North Stukeley, Shefford
Malboeuf, J. Bte
Pierreville, Yamaska
Girrard, Elie
Lefebvre, Jos.
Lefebvre, David

Point Levi (East) Levis
Gagne, Vital
Larochelle, F.
Point St. Peter, Gaspe
Meville, Hospice
Richmond East, Richmond
Smart, W. G. H.
Rigaud, Vaudreuil
Parent, Antoine
Tassi, Joseph
River, David. Yamaska
Alard, Thomas
Rieviere, du Loup (en haut) Maskinonge
Clements, Henry
Rock Island, Stanstead
Eastman, T. W.
Eastman, E. A.
Libbie, David
St. Aime, Richelieu,
Berthiaume, Moise
Lapellisse, Jos. H.
St. Antoine, Temiscouata
Bergeron, Timothe
St. Cassimer, Pontneuf
Giroux, Raphael
St. Charles, River Boyer, Bellechasse
Paquet, Jean
St. Croix, Lotbiniere
Jerome, Xavier
St. Fabien, Rimouski
Fournier, Hiliare
St. Francis Beauce, Beauce
Dion, Louis Adolphe
St. Gregoire, Nicolet
Guillemette, Pierre
Ste Helene de Bagot, Bagot
Poitras, F. X.

St. Hyacinthe, St. Hyacinthe
Resther, Jean Bte
St. Luce, Rimouski
Ruest, Joseph
St. Pacome, Kamouraska
Beaudry, Thimothe
Miville, A.
Pelletier, Charles
St. Phillippe, Laprairie
Jolivette, Jean Bte.
St. Pie, Bagot
Denouville, Sabin
Metras, J. B.
Racine, Elie
Racine, Augustin
St. Pierre les Becquets, Nicolet
Giroux, Raphael
St. Sauveur, Terrebonne
Vean, Pierre
Ste Scholastique, Two Mountains
Lamoureux, Joseph
St. Timothee, Beauharnois
Poitras, François Xavier
St. Valerin, Shefford
Fortien, Hiliare
Sherbrooke, St. Francis
Low & Wilson
Somerset, Megantic
Blondin, A.
Stanfold, Arthabaska
Rousseau, Isidore
Stanstead, Stanstead
Kilborn, C. A.
Village des Aulnaies, L'Islet
Guy, P. E.
Yamachiche, St. Maurice
Heroux, George
Heroux, Joseph
Milette, Alexis
Milette, Norbert

ATTORNEYS AT LAW.

Barnston, Stanstead
Remick, Paige
Williams, William
Bedford, Missisquoi
Adams, Abel
Berthier, (en haut) Berthier
Desrosier, Eugene
Demers, A.
Olivier, Hon. Louis
Tranchemontagne, F. R.
Buckingham. Ottawa
McLeod, Malcolm
Chester, Arthabaska
Leclerc, Charles
Coaticook, Stanstead
Doak, Geo. O.
Côteau Landing, Soulanges
Dumesnil. A. E.
Cowansville, Missisquoi
Buchanan, G. C. V.
Baker, Geo. B.
O'Halloran, James, M.P.P.
Danville, Richmond
Carter, G. S.
Jourbert, L.
Murison, J.

East Frampton, Dorchester
Dillon, John
Huntingdon, Huntingdon
Boyd, John G.
Branchaud, A.
McDonell, John
Sexton, James B.
Kildare, Joliette
Bourgeois, Jules
Burton, Henry
Cornellier, Narcisse
Daly, Hugh
Geoffroy, Benj.
Kirk's Ferry, Ottawa
Ayllin & Allan
Church & Fleming
McLeod, Allan & Buckinham
Nicolet, Nicolet
Beaubien, M. C.
Beauchemin, F. S.
Pike River, Iberville
Roberts, Thos. R.
Port au Persil, Charlevoix
Nelson, R.
Port Lewis, Huntingdon
McDonnell, John

Richmond East, Richmond
Brooke, William
Richmond Station, Richmond
Brooke, William
Riviere du Loup (en bas) Temiscouata
Fraser, Alexander
Fraser, Edward
Riviere du Loup (en haut) Maskinonge
Desaulniers, A. T.
Rock Island, Stanstead
Hall, W. S.
St. Aime, Richelieu
Angers, George
Lacroix, Auguste
St. Anicet, Huntingdon
McDonell, John
St. Celestin, Nicolet
Houle, L. O.
St. Croix, Lotbiniere
Angers, Joseph
Jolys, H. G.
Pilan, L. J.
Pare, Ant.
Tousignant, M.

FINE DRESS SHIRTS AND COLLARS. W. A. SMITH & CO., MONTREAL.

St. Eustache, Two Mountains
Dolback, Charles
St. Sophie, Megantic
Auger, P.
Brisson, G.
Champory, G.
Sherbrooke, Dis. of St. Francis
Borlade, G. H.
Corbina, H. C.
Felton, W. L.
Griffith, W.
Robertson, G. R.
Stanborn & Brooks
Stanfold, Arthabaska
Pacaud, E. L.
Stanstead, Stanstead
Colby, C. C.
Hall, R. N.
Hall, W. S.
Ferrill, Hon. T. L.
Terrill, E. C.
Sweetsburg, Missisquoi
Racicot, E.
Three Rivers, Three Rivers
Dehivuoille, C. B.
Denonconi, A.
Desilets, Y. M.
Desilets, A.
Hart, E. M.
Malhiot, H. G.
McDougall, William
Village des Aulnaies, L'Islet
Dionne, P. A.
Waterloo, Shefford
Boyce, M.
Brassard, Thomas
Girard, M.
Huntington, Hon. L. S.
Lay, J. B.
McKay, J. P.
Parmelee, A. B.

AUCTIONEERS.

Aylmer, Ottawa
Allen, William
Beauharnois, Beauharnois
Pregenet, Louis
Bedford, Missisquoi
Martin, James P.
Bic, Rimouski
Pineau, Alexandre
Buckingham, Ottawa
Cushings, L. H.
Murray, E. W.
Chambly Basin, Chambly
Guertin, Joseph
Robert, Joseph
Coaticook, Stanstead
Ellis, E. C.
Cookshire, Compton
Pope, A. W.
Coteau duLac, Soulanges
St. Amour, Alexander
Danville, Richmond
Leet, T.
East Frampton, Dorchester
Jangue, Joseph
Fort Coulonge, Pontiac
Wilson, A.
Gaspe Basin, Gaspe
Eden, Joseph
Henryville, Iberville
Wamer, Henry E.
Howick, Chateauguay
Bryson, David
Huntingdon, Huntingdon
Rowe, Mann & Co.
Shanks, Daniel
Isle Verte, Temiscouata
Levesque, Pierre
Joliette, Joliette
Provost & Dézy
Kirk's Ferry, Ottawa
Allen, Wm.
Lacalle, St. Johns
Van Uleet, G. M.
Leclerville, Lotbiniere
Tousignani, Bazile
Magdalen Islands, Gaspe
Fontana, John
Magog, Stanstead
Goff, G. N.
Malmaison, Missisquoi
Alexandre, David
Rousselle, Edouard
Melbourne, Richmond
Mairs & Tait
Mount Oscar, Vaudreuil
Labere, Emery
New Glasgow, Terrebonne
McGrath, Roger
Nickle, John
Nicolet, Nicolet
Goudreau, Thomas
Perce, Gaspe
Vibert, Philippe
Richmond East, Richmond
Jones, W. E.
Richmond Station, Richmond
Bedard & Miller
Jones, W. E.
Rigaud, Vaudreuil
Labu, Emery
Seguin, Flavien
Rimouski, Rimouski
Banville, Damase
Lapage, Olivier
Rochelle, Shefford
Gregoire, Pierre
St. Alphonse, Joliette
Shields, John
St. Croix, Lotbiniere
Beaudet, Marcel
Ste. Elizabeth, Joliette
Geoffroy, Leon
St. Gervais, Bellechasse
Labreque, Charles
St. Hubert, Chambly
Daigneau, Louis
St. Lazare, Bellechasse
Coté, Pierre
St. Luce, Rimouski
Parent, Benjamin
St. Pie, Bagot
Dauplmest, Michel
St. Timothée, Beauharnois
Filiatrault, J. Bte.
Sherbrooke, Dist. of St. Francis
Odell, Thomas B.
Sorel, Richelieu
Wright, J. H.
South Durham, Drummond
Mairs & Tait
Stanfold, Arthabaska
Poisson, Augustin
Stanstead, Stanstead
Bodisett, E. F. G.
Daly, Thomas
Taylor, S. W.
Three Rivers, Three Rivers
Ryan, John
Ulverton, Drummond
Mairs & Tait
Village des Aulnaies, L'Islet
Plette, Olivier

AXE MANUFACTURERS.

Allumette Island, Pontiac
McVeigh, Malcolm
Aylmer, Ottawa
Lindsay, Archibald
Bedford, Missisquoi
Rixford, L. P.
Castlebar, Richmond
Hall, W. B.
Collfield, Pontiac
Wrim, Edward
Cookshire, Compton
Gervin & Hurd
Danville, Richmond
Park, S. H.
Dundee, Huntingdon
Mills, W. D.
East Frampton, Dorchester
Anderson, Allen
Hull, Ottawa
Gravelle, Hercule
Murray, Edward
Oulette, Moise
Tongue & Co.
Walters, John
Washburn, Sexton
Huntingdon, Huntingdon
Ford, David
Hall, W. & George & Co.
Isle Verte, Temiscouata
Soucy, Chris.

PAPER COLLARS, WHITE AND COLORED. W. A. SMITH & CO., MONTREAL.

Kamarouska, Kamarouska
Paradis, Thomas
Kirk's Ferry, Ottawa
Plateton, John
Lotbiniere, Lotbiniere
Gauron, Joseph
Mount Oscar, Vaudreuil
Partetance, Alphonse
Quesnell, Theophile
Mont St. Hilaire, Rouville
Beauregard, A.
Lusignant, T.
New Richmond, Bonaventure
LeCouffe, Zeph.
Papineauville, Ottawa
Lobelle, Paul, Sen.
Point Levi East, Levis
Boule, David
Lamontagne, Guillaume
Morin, Prudent
Richmond East, Richmond
Cleveland, Levi
Rigaud, Vaudreuil
Duchèrne, Joseph
Dèsjardin, A.
Riviere du Loup (en haut) Maskinonge
Clairmont, F. X.
Rock Island, Stanstead
Sanderson, Burton
St. André Avelin, Ottawa
Belanger, Magloire
St. Angelique, Ottawa
Labelle, Paul
L'Anse a Giles, L'Islet
Cloutier, Xavier
L'Avenir, Drummond
Labonte, Vincent
St. Charles, River Boyer, Bellechasse
Chabot, Damas
St. Croix, Lotbiniere
Boisvert, Louis
Laliberte, Pierre
St. Fabien, Rimouski
Blanchet, Prudent
St. Hilaire, Rouville
Beauregard, Augustin
St. Hilaire Village, Rouville
Beauregard & Co.
St. Hyacinthe, St. Hyacinthe
Chalifoux, Olivier
St. Lin, L'Assompton
Carbeille, Bazile
St. Ours, Richelieu
Desmarais, Antoine
Godard, A. G.
Ste. Scholastique, Two Mountains
Leclaire, A.
St. Sulpice, L'Assompton
Marsolais, Cyrille
Sherbrooke, district St. Francis
Long, Richard
Sibley, Paul
Stanfold, Arthabaska
Morin & Germain
Sweetsburg, Missisquoi
Goddard & Crosby
Terrebonne, Terrebonne
Moody, Mathew & Sons
Village des Aulnaies, L'Islet
Hamel, Nazaire
Jean, Jean Baptiste
Waterloo, Shefford
Allen, Taylor & Co.
Gabrain, N.
Granes, N.

BAILIFFS.

Acton Vale, Bagot
Benoit, Julien
Pichette, Pierre
Aylmer, Ottawa
Clauson, J.
Haldane, Mark
Jordon, John
Lucas, Paul A.
Maguire, Wm. C.
Baie-du-Febvre, Richelieu
Lacerte, J.
Martel, D.
Berthier, en haut, Richelieu
Coutu, A.
Genereaux, J. A. E.
Giroux, J.
Joliette, Joliette
Panneton, L. A.
Lacolle, St. Johns
Wilson, Henry
St. Aime, Richelieu
Auger, J.
St. Alexandre, Iberville
Marcoux, Michel
St. Brigide, Iberville
Beardow, Stephen
Tauguay, François
St. Cuthbert, Richelieu
Dubord, dit Lafontaine, H.
St. Cyprien, L'Islet
Brunelle, Etienne
Brunelle, Joseph
Moisan, Michel, sen.
St. David, Richelieu
Barome dit Lafreniere, A.
Labourne, G.
St. Edouard, Napierville
Rougeau, Jean
St. François-du-lac, Richelieu
Duguay, O.
St. Gabriel de Brandon, Berthier
Brunelle, E.
Manseau, A.
St. George de Henryville
Warner, Henry E.
Tremblay, François
St. Gregoire, Nicolet
Larenu, Edouard
St. Hyacinthe, St. Hyacinthe
Bissonnette, A.
Desforges, G. M.
Despart, F. X.
Dragon, T.
Laforce, F. X.
Messier, O.
Richer, Alexis
Sanguinette, J. L.
St. Johns, St. Johns
Benoit, Julien
Esinhart, James
Hibbard, John
Hibbard, Charles
Lanier, François Xavier
Nolin, Charles
St. Marcel, Richelieu
Bucher, J.
Gendron, H.
St. Sebastien, St. Sebastien
Lamoureux, Philippe
St. Marguerite Blairfindie, Dorchester
Dupuis, Jacob
St. Michel Archange, Bellechasse
Pepin, Joseph
Ricard, Neé
Paradis, Francois X.
St. Michel D'Yamaska, Richelieu
Charland, J. N.
Salvas, J.
St. Ours, Richelieu
Codere, F.
Cormier, G.
Turcot, C.
St. Patrice de Sherrington
Dupont, Moise
Moisant, Michel
Gagné, Pierre
St. Remi, Napierville
Lantoire, Amable
Sicotte, Narcisse
Cardinal, Raphael
St. Robert, Richelieu
Salvas, J.
St. Valentine, St. John
Rhéaume, Joseph
Shefford, Shefford
Pickle, Horace
Sherbrooke, Dis. of St. Francis
Barber, Horace
Bostwick, Matthew
Boudreau, Leandre
Faunce, Alba
Green, John
Loomis, G. B.
Sommers, David
Sorel, Richelieu
Beaulac, Pierre
Carter, W. H.
Crepeau, Edouard
DeGrandpre, E. D.
Mathieu, J.
Mountain, Henry
Weilbrenner, Charles
Three, Rivers, Three Rivers
Saucier, Joseph

FANCY FLANNEL SHIRTS. W. A. SMITH & CO., MONTREAL.

BAKERS AND CONFECTIONERS.

Acton Vale, Bagot
Marchand, L. C.
Roscony, C. F.
Reeves, Louis
Aylmer, Ottawa
Paquette, Joseph
Sayer, James
Sayer, R. H.
Shuter, Mrs. K.
Bastican, Champlain
Cole, Joseph
Paquette, Charles
Batiscan Bridge, Champlain
Marchand, Ferdinand
Beauharnois, Beauharnois
Gardner, David
Becancour Station, Megantic
Boulanger, J. Bte.
Becancour, Nicolet
Leduc, Sever
Prince, Pierre
Bedford, Missisquoi
Beattie, John
Berthier, Richelieu
Hazell, William
Meek, John
Parent, Louis
Robertson, John
Berthier (en haut), Berthier
Hasell, William
Meek, John
Parent, Leandre
Robertson, John
Bic, Rimouski
Dumontier, Barjile
Boucherville, Chambly
Carrier, A.
Lacaille, A.
Normandin, E.
Buckingham, Ottawa
Labeau, John
McFarline, William
Cacouna, Temiscouata
Aubert, Ferdinana
Michaud, S.
Cap Sante, Portneuf
Roubanyer, Garnaud Albert
Cap St. Ignace, Montmagny
Guimont, A.
Carillon, Argentuil
Gaudry, Charles
Castlebar, Richmond
Gordon, John
Caughnawaga, Laprairie
Debois, Edouard
de Lonmier, George
Lafleur, David
Chambly Basin, Chambly
Barrett, Edouard
Lacroix, Joseph
Chambly Canton, Chambly
Breup, Noel
Charlesbourg, Quebec
Verret, Jacques
Chicoutimi, Chicoutimi
Verzina, Jean
Chatham (East), Argentuil
Gaudry, Charles
Coaticook, Stanstead
Smith, William
Collfield, Pontiac
Farrell, John
Hughes Michael
Como, Vaudreuil
Bontam, A.
Coteau du Lac, Soulanges
Guindon, Jules
Proteau, Honore
Thibaudeau, Thelesphore
Drummondville, Drummond
Caya, Antoine
Debarats, Pierre
Ense, Paul
Dundee, Huntingdon
Erew, George W.
Gentilly, Nicolet
Bergeron, David,
Charland, Octave
Granby, Shefford
Seavy, Cram
Grand Bale, Chicoutimi
Wise, James
Hull, Ottawa
Dumontier, Edward
Martineau, Mathias
Huntingdon, Huntingdon
Allard, Joseph, Senr.
Allard, Joseph, Jr.
Chalmers, Alexander
Coteau Landing, Soulanges
Pilon, Joe.
Prior, Aniced
Urteau, Moses
Coteau Station, Soulanges
Berieux, William
Danville, Richmond
Johnson, Robert
Dechambault, Portneuf
Delisle, Ulric
Granby, Shefford
Hungerford, William
Halifax, Megantic
Frechette, L.
Henryville, Iberville
Magnant, Emanuel
Howick, Chateauguay
Richards, Francis
Hudson, Vaudreuil
Boutin, Sedion
Iberville, Iberville
Labelle, Joseph
Reeves, O.
Joliette, Joliette
Archambault, Louis
Chevigny, O.
Brault, N.
Germain, J. B.
Robilard, Joseph
Léveillé
Ouimet, J.
Ritchot & Son
Kamouraska, Kamouraska
Belleau, O.
Lamoureux, Joseph
Vaillancourt, F.
Kildare, Joliette
Riopel, Jean Bte.
Kirks Ferry, Ottawa
Rodrick, Mrs.
La Baie, Yamaska
Beauchemin, M.
Lachute, Argenteuil
Burch, Alvah
Lacolle, St. Johns
Fortin, M.
Wright, John
Lamorale, Berthier
Riche, J. G.
Rochette, Theophile
L'Anse a Giles L' Islet
Deroy, Ovide
La Pigeonniere, Napierville
Deluzie, Pierre
Laroche, Henri,
Laprarie, Laprarie
Brunel, Adolphe
Barbeau, M.
Champagne, M.
Hebert, Ambroise
L'Assomption, L'Assomption
Aerbour, Olivier
Galerneault, Charles
Naillant, Adolphe
Laval, Montmorenci
Trudelle, Aug.
L'Avenir, Drummond
Courchance, David
Leclerville, Lotbiniere
Hamel, Aubert
Lennoxville, Sherbrooke
Taylor, Alfred
L'Epiphanie, L'Assomption
Bropelle, Louis
Poitras, Louis
Les Ecureuils, Portneuf
Fisette, Joseph
Pajean, Flavien
L'Islet, L'Islet
Chalifour, Joseph
Long Point, Hochelaga
Pepin, F. H.
Lotbiniere, Lotbiniere
Lemey, Maxime
Noel, Hypolite
Malmaison, Missisquoi
Girard, J. Bte.
Maskinonge, Maskinonge
Saucier, Antoine
Melocheville, Beauharnois
Longtin, Michel
Mont St. Hilaire, Rouville
Birce, N.
Napierville, Napierville
Conville, Narcisse
New Glasgow, Terrebonne
Leveque, Larique
Nicolet, Nicolet
Beauchemin, O.
Roberge, Augustin
Toupin, O.
Papineauville, Ottawa
Hillman, Dennis
Pierreville, Yamaska
Falster, George
Rasceny, Joseph
Pike River, Iberville
Fortin, Charles
Pointe Claire, Jacques Cartier
Meunier, Toussaint

Point Levi, (East.) Levis
Mercier, Louis
Samson, Edouard
Richmond East, Richmond
Bedard, Joseph. sen.
Bennett, Sparke
Richmond Station, Richmond
Bedard, Joseph
Bennett, Sparke
Rignud, Vaudreuil
Lalonde, P.P.
Vauin, A.
Rimouski, Rimouski
Fortier, Charles
Gagne, Simeon
Martin, F. Adolphe
River David, Yamaska
Honde, Olivier
Riviere du Loup (en bas), Temiscouata
Courberon, Magloire
Robitaile, Antoine
Riviere du Loup (en haut), Maskinonge
Bourret, Marc
Peltiere, J. Bte.
Saucier, Joseph
Riviere Ouelle, Kamouraska
Hudon, Luc
Roxton Falls, Shefford
Rocque, Alfred
Sequin, Mrs. T. L.
St. Jean, Narcisse
St. Aime, Richelieu
Lacroix, Aug.
St. Alexandre, Iberville
Premont, Noel
St. Alphonse, Joliette
Beaupre, Leon
St. Andre, Avelin, Ottawa
Richer, Joseph
Ste. Anne, l'Isle, Jacques Cartier
Pilon, Joseph
Trembley, Jules
Ste. Anne de la Parade, Champlain
Douville, Benj.
Gauthiere, Joseph
St. Annedes Plaines, Terrebonne
Delorme, Felix
Latour, Plaude
Lauzon, M.
St. Anne de la Pocatiere, Kamouraska
Guy, Antoine
Rouleau, Charles
St. Bruno, Cramsbly
Bauregard, Honoré
Brunette, Isadore
Benoit, Adolphe
St. Celestin, Nicolet
Bourbeau, Joseph
St. Charles, River Boyer, Bellechasse
Drolet, Pierre
St. Charles River, Richelieu, St. Hyacinthe
Brodeur, Frs.
St. Christophe d'Arthabaska, Arthabaska
Beaupre, Joseph
Laflamme, A.
St. Croix, Lotbiniere
Legmdre, Henri
Lemay, Frs.
Roy, Hubert
St. Cuthbert, Berthier
Fisitte, Antoine
St. Dominique, Bagot
Raime, Jacques
St. Ephrem, d'Upton, Bagot
Blanchard, Joseph
Hebert, M.
St. Etienne, St. Maurice
Cahier, Alexis
St. Eustache, Two Mountains
Belle Isle, Toussaint
Labelle, M.
Lajoie, Leon
Renaud, Adolphe
St. Felix de Valois, Joliette
Coutre, Antoine
St. Francis, Yamaska
Toupin, Charles
St. Gervais, Bellechasse
Mercier, George
St. Gregoire, Nicolet
Barbeau, J. B.
Caron, Frs.
Ste. Helene de Bagot, Bagot
Lambert, Prospere
St. Henri, Levis
Legare, Francois
Vallancour, Zeph.
St. Hiliare Village, Rouville
Bire, N.
Cheval, Guillaume
Dubreuil, Hopore
St. Hubert, Chambly
St. Marie, Pierre
St. Hugues, Bagot
Cadotte, Joseph
St. Hyacinthe, St. Hyacinthe
Chaput, Narcisse
Dufort, Edouard
Juneau, Eugéne
Leblanc & Chaput (D. Leblanc & N. Chaput)
Lebonte, Edouard
Reives, E.
Renaud, Francois
Sarazin, Lambert
St. Isidore, Laprairie
Dulude, Charles
St. Jacques, Montcalm
Dugas, M.
Dupuis, U.
St. Jacques le Mineur, Laprairie
Poitras, Onesime
St. Jean, Port Joli, L'Islet
Miville, Augustin
St. Johns, St. Johns
Bissett, James, Sen.
Dewar, A.
Foisy, Noel
Lapiere, Mr.
Macfarlane Brothers
St. Jude, St. Hyacinthe
Chapdeline, Joseph
Migneault, P.
St. Julie, Vecheres
Volette, Joseph
St. Julie de Somerset, Megantic
Boulanger, J. B.
Gaumond, J.
St. Laurent Montreal, Jacques Cartier
Migneron, Antoine
Leayer, J. Bte.
St. Liboire, Bagot
Quintal, J.
St. Lin, L'Assomption
Renaud, O.
Vaudette, Alexis
St. Liguore, Montcalm
Goulet, Joseph
Marion, Louis
St. Marc, Vercheres
Desmaret, J.
St. Martin, Laval
Lorrain, Eusebe
Prevost, Leandre
St. Mathias, Rouville
Lussier, Louis
St. Maurice, Champlain
Toupin, Elzear
Ste. Monique, Nicolet
Raiche, Joseph
St. Nicholas, Levis
Routier, Edouard
St. Ours, Richelieu
Chapdelaine, Joseph
Laroche, Eugene
St. Paul l'Hermite, L'Assomption
Lahaise, Pierre
Laforet, Jacob
Seguin, Honore
St. Pie, Bagot
Dechamps, Hilaire
Gabelle, Jerome
St. Pierre d'Orleans, Montmorenci
Blais, Prudent
St. Pierre le Becquets, Nicolet
Gauvreau, L.
Leduc, T.
Monpes, T.
St. Placide, Two Mountains
Labrosge, Zephirin
St. Polycarpe, Soulanges
Dufous, Victoire
Delages, Joachim
St. Raphael East, Bellechasse
Allard, Pierre
Gagnon, George
St. Remi, Napierville
Dalpe, Zotique
Laroche, Henry
Ste Rose, Laval
Gagnon, Paul
St. Sauveur, Terrebonne
Gauvreau, Seraphin
Ste. Scholastique, Two Mountains
Corbeil, Frs.
St. Simon de Yamaska, Bagot
Beauchamps, R.
St. Urbain, Chateauguay
Aguemier, Hubert
Breault, Vital
St. Valentin, St. Johns
Girard, Louis
Patenaude, David
St. Valerin, Shefford
Riendeau, Chrysostome

St. Vincent de Paul, Laval
Lozeau, Alphonse
St. Zephirin, Yamaska
Pepin, Henry
Sault au Recollet, Hochelaga
Coulanger, Antoine Lassonde
Sherbrooke, district St. Francis
Carr, Milton
Fletcher, C. H.
Hopkinson, W.
Shrewsbury, Argenteuil
Morrison, James
Somerset, Megantic
Blondin, Joseph
Lacarte, Isaie
Sorel, Richelieu
Boivin, Joseph
Chapeet, J. Bte,
Cloutier, O.
Grenier, E.
Lunan, William
Wooley, William
South Durham, Drummond
Prefontaine, F.
Spencer Cave, Quebec
Bergerville, C. D.
Stanfold, Arthabaska
Gugy, Mr.
Wiseman, George
Stanstead, Stanstead
Frost, A. B.
Sweetsburg, Missisquoi
Leclerc, Joseph
Templeton, Ottawa
Beaudreau, Philip
Daoust, Joseph
Terrebonne, Terrebonne
Archambault, Joseph
Delome, Hyacinthe
Gauthier, Cyrille
Three Rivers, Three Rivers
Alarie, Mr.
Gauthier, J. B.
Houliston, John
Pleau, A.
Trenaman, Joseph
Thurso, Ottawa
Campbell, John W.
Valleyfield, Beauharnois
Harris, George
Poirier, Antoine
Varennes, Vercheres
Brunelle, Honore
Carriere, Alfred
Desmorais, Edmond
Letourneau, Antoine
Tourangeau, Henry
Vercheres, Vercheres
Duzois, Jean Bte
Quintal, F. R.
Village des Aulnaies, L'Islet
Gagnon, Th.
Pelletier, William
Warwick, Arthabaska
St. Cyre, Telesphore
Waterloo, Shefford
Contois, Hugh
Reeves, J.
Yamaska, Yamaska
Boisvert, Lewis
Yamachiche, St. Maurice
Loranger, Ben.

BANKS AND AGENTS NAMES.

Gaspe Basin, Gaspe
Le Boutillier, John, Banque Nationale
Lowndes, Brothers, Quebec Bank
Kirk's Ferry, Ottawa
Waid, O.
Richmond East, Richmond
Eastern Townships Bank, Foster, G. R.
Rock Island, Stanstéad
Foster, Stephen
St. Ours, Richelieu
Marchessault, F.
Sherbrooke, St. Francis
City Bank (agency) Montreal, Wm. Addie, agent
Eastern Townships' Bank, Pres. Benjamin Pomroy; Vice-Pres. Chas. Brooks; Cash. Wm. Farwell, jr.; Asst. do. Stephen Edgell
Stanstead, Stanstead
Ball, A. B. manager Stanstead branch, E. T. Bank
Three Rivers
McDougall, John, agt. Quebec Bank
Waterloo, Shefford
Eastern Townships Bank, W. G. Parmelee, agent

BARBERS AND HAIRDRESSERS.

Barnston, Stanstead
Fletcher, Charles
Beauharnois, Beauharnois
Scott, John
Bethune, Argenteuil
O'Brian, M.
Boucherville, Chambly
Germain, N.
Brigham, Brome
McLuillan, Peter
Castlebar, Richmond
Gordon, Thomas
Chicoutimi, Chicoutimi
Duberge, H.
Gosselin, F. R.
Plamondon, Jean Bte
Collfield, Pontiac
Pelletier, François
St. Jean, Gule
Côteau Landing, Soulanges
Prieur, A. B.
Dundee, Huntingdon
Mills, W. D.
East Frampton, Dorchester
Haley, Joseph
Halifax, Megantic
Cloutier, S
Hudson, Vaudreuil
Gother, John
Hull, Ottawa
Turgeon, A.
Huntingdon, Huntingdon
Thompson, Robert
Kamouraska, Kamouraska
Lamoureux, Joseph
Kirk's Ferry, Ottawa
Miles, E.
Lacolle, St. Johns
Leonard, Peter
L'Anse à Giles, L'Islet
Belanger, David
Deroy, Lazare
L'Assomption, L'Assomption
Larose, H.
Mercier, Alexis
Lennoxville, Sherbrooke
Nixon, George
Les Ecureuils, Portneuf
Matte, Sifroid
Mount Oscar, Vaudreuil
Chevierer, Alfred
Nicolet, Nicolet
Lord Joeseph
Point Levi, (East.) Levis
Montmigny, Honoré
Richmond East, Richmond
Morgan, O. F.
Rock Island, Stanstead
Williams, Charles
Roxton Falls, Shefford
Farland, J. B.
St. Alphonse, Joliette
Beaupre, Mrs. S.
Connor, Mrs. James
St. Armand Centre, Missisquoi
Tittemore, Abrun
St. Croix, Lotbiniere
Desroches, Hector
Mottard, J. Bte.
St. Etienne, St. Maurice
Bastien, Frs.
St. Gregoire, Nicolet
Bourque, David
Bourque, Godfroi
St. Hyacinthe, St. Hyacinthe
Jenkins, Levi
Lapierre, Moise
St. Johns, St. Johns
Frederick, Joseph
St. Julie, Vercheres
Beaudoin, P.
St. Julie de Somerset, Megantic
Filion, Edouard
St. Polycarpe, Soulanges
Monette, Moise

Ste Sophie, Megantic
Germain, Hiliare
Sherbrooke, district St. Francis
Benoit, Narcisse
Bryant, H. A.
Leavette, Mrs.
Osgood, Charles
Sorel, Richelieu
Oldham, Mrs.
Patneau, Olivier
Stanstead, Stanstead
Sweet, E.
Thurso, Ottawa
O'Leary, Edward
Three Rivers, Three Rivers
Chatlean, Joseph
Village des Aulnaies, L'Islet
Pelletier, N.
Waterloo, Shefford
Bunker, H. W.
Leavitt, C.F.

BAR IRON, STEEL, &c.

Sorel, Bichelieu
Kittson, R.H.

BASKET MAKERS.

Barnston, Stanstead
White, E.
Becancour, Station, Megantic
Plante, F.H.
Bethune, Argenteuil
Cameron, John
Clark, William
Brigham, Brome
Ross, William
Broughton, Megantic
Hitchcock, John
Cantley, Ottawa
Geror, John
Castlebar, Richmond
McNamara, John
Caughnawaga, Laprairie
Langford, Mr.
Charlesbourg, Quebec
Poulin, Enouord
Collfield, Pontiac
McLennan, Angus
Watson, John
Como, Vaudreuil
Aubin, Just.
Mallette, Joseph
Dalesville, Argenteuil
Edgar, Thomas
East Chester, Arthabaska
Lemieux, Hubert
East Frampton, Dorchester
Kennedy, B.
East Hereford, Compton
Hang, John
Fort Coulonge, Pontiac
Leo, Mrs. Antoine
Gentilly, Nicolet
Chandomet, Joseph
Huntington, Huntingdon
Thompson, Joseph
Isle Perrot, Vaudreuil
Aubin, Louis
Slocker, John
Mathias, Benjamin
Laprairie, Laprairie
Perron, M.
L'Avenir, Drummond
Wadson, Joseph
Long Point, Hochelaga
Dagnais, Joseph
Lotbiniere, Lotbiniere
Lahay, Marceline
Lower Ireland, Megantic,
Mountain, Peter
Milton East, Shefford
Baron, Joseph
Mount Oscar, Vaudreuil
Laurent, J. B.
Nicolet, Nicolet
Ontras, Joseph
Pike River, Iberville
Lavoie, Augustin
Point St. Peter, Gaspé
De Roy, Adolphe
Rigaud, Vaudreuil
Millette, Louis
Rimouski, Rimouski
Roy, Mr.
Roxton Falls, Shefford
Gicard, Joseph
Ste Agathe, Lotbiniere
Bilodeau, Jean
St. Alexandre, Iberville
Brisson, Olivier
St. Alphonse, Joliette
Cannon, P. T.
St. Bruno, Chambly
Petit, Etienne
St. Cassimir, Portneuf
Bernard, Marie
St. Croix, Lotbiniere
Langlois, Joseph
St. Eustache, Two Mountains
Lonveteau, Joseph
St. Fabien, Rimouski
Tousant, Antoine
St. George de Windsor, Richmond
Labelle, John
Ste Gertrude, Nicolet
Pierre, Isaie
St. Gregoire, Nicolet
Hebert, J. B.
St. Julie de Somerset, Megantic
Plante, Jean
St. Lazare, Bellechasse
Bernord, Pierre
Terrien, Pierre
Terrien, Noel
St. Pie, Bagot
Auberson, Simon
St. Philippe, Laprairie
Lamoureux, Michel
Surprenant, Michel
St. Sauveur, Terrebonne
Aubin, Charlee
South Durham, Drummond
Levomocke, P.
Sweetsburg, Missisquoi
Latwell, Erastus
Village des Aulnaies, L'Islet
Dubé, Eugené
Warden, Shefford
Harlow, Benjamin

BEEF AND PORK PACKERS.

Bristol, Pontiac
Stuart, Robert
Castlebar, Richmond
Fowler, Zelotus
Chester, Ottawa
Matthews, John
Coaticook, Stanstead
Thornton, John
Collfield, Pontiac
Hughes, Michael
McDonnell, Roderick
Kirk's Ferry, Ottawa
Kinley, Robert
Leçlereville, Lotbiniere
Blais, Prudent
Point Levi (East,) Levis
Poire, Louis
Point St. Charles, Jacques Cartier
McCarty, Denis
Rigaud, Vaudreul
Bedard, F. H.
St. Alphonse, Joliette
Durocher, Andre
L'Anse a Giles, L'Islet
Poitras, Henri
Poitras, Edouard
Poitras, Michel
Poitras, Amable
St. Bruno, Chambly
Bernard, Napoleon
St. Charles, River Boyer, Bellechasse

For Shirts and Collars and Paper Collars, go to W A. Smith & Co., Montreal.

Prevost, Magloire
St. Croix, Lotbiniere
Legendre, Brs.

St. Etienne, St. Maurice
Gelinas, Michel
St. Francis, Yamaska
Cadran, Joseph

Lord, Prosper
Sherbrooke, District St. Francis
Armstrong, J. B.

BERLIN WOOL AND FANCY GOODS.

St. Johns, St. Johns
Carson, Mrs.

St. Hyacinthe, St. Hyacinthe
Chapin, Joseph

BILLIARD SALOONS.

Aylmer, Ottawa
Macrow, J. C.
Caughnawaga, Laprairie
TeRancreroken, Ignace
Coteau Station, Soulanges
Leroulx, E. X.
Dundee, Huntingdon
Shed, Wm.
East Frampton, Dorchester
Anderson, Mary

Kirks Ferry, Ottawa
Isop, B.
Mount Oscar, Vaudreuil
St. Dennis, Joseph
Rigaud, Vaudreuil
Fournier, C.
Rock Island, Stanstead
Barry, A. A.

Roxton Falls, Shefford
Chicoine, Alexandre
St. Alphonse, Joliette
McDermott, Patrick
St. Ours, Richelieu
Leclaire, Norbert
St. Sulpice, L'Assomption
Champagne, Regis
Sherbrooke, district St. Francis
Chamberlin, W.

BLACKSMITHS.

Abbotsville, Rouville
Bully, Charles
Fountaine, N.
Monti, A.
Abercorn, Brome
Shepard, Charles
Acton Vale, Bagot
Cloutier, Prospere
Dalpe, F.X.
Marchessault, C.
Adamsville, Brome
Dufresne, Eusebe
McElroy, James
Alumette, Island, Pontiac
Coghlan, Denis
Fleming, Augustin
Kelly, Mathew
Ange Gardien, Montmorenci
Dorion, Isidore
Toussaint, J. Bte.
Athelstan, Huntingdon
Wilson, Andrew
Aylmer, Ottawa
Bartlett, E.
Blewett, Richard
Blewett, William
Brady, James
Chartier, Horace
Hart, John
McDonald, Alexander
Perreault, John
Smith, Thomas
Aylwin, Ottawa
Chamberlin, J. C.
Waddell, John
Barnston, Stanstead
Castis, Wm. M.
Rix, George
Batiscau, Champlain
Gingras, Levi
Leveille, Charles
Laroise, Adolphe
Vezina, Jean
Batiscan Bridge, Champlain
Lahaie, Isaie
Trugere, Cyrille
Beauharnois, Beauharnois
Greguere, J. Bte.
Gariepie, M.
McMartin, Alexander
Poitras, B.
Beaumont, Bellechasse
Couture, George
Dorval, E.
Guay, Ambroise
Becancour, Nicolet
Doucet, Moyse
Lemarier, Joseph
Pepin, Alexis
Becancour Station, Megantic
Doyon, Jean
Bedford, Missisquoi
Corslet, Wm. & Ed.
Berthier, Richelieu
Bernabe, Louis
Buron, Pierre, junr.
Berthier (en haut) Berthier
Giguere, Andre
Lafreniere, Barnabe
Levesque, Charles
Bethune, Argenteuil
McAlister, John
Murray, James
Bic, Rimouski
Berube, Eusebe
Berube, Joseph
Baindingnon, Pierre
Dionne, Eus.
Beaucherville, Chambly
Bolduc, L.
Favreau, N.
Loiseau, M.
Racicot, J.
Blandford, Arthabaska
Morrisette, C. & Son
Bristol, Pontiac
Morrison, George
Youill, Arch.
Young, William
Broughton, Megantic
Lessard, F.
Plant, B.
Brownsberg, Argenteuil
McAllister, William
McGilvrey, Peter
Buckingham, Ottawa
Charboneau, Felix
Cruikshank, Alexander
Gelineau, John
McCaskill, Donald
Cacouna, Temiscouata
Dube, Remi
Dube, Pierre
Laroche, Octave
Marquis, Abel
Sirois, Cyprien
Calumet Island, Pontiac
Jacques, Louis
Cantley, Ottawa
Patterson, John
Cap Sante, Portneuf
Bertrand, Louis
Garnand, Felix
Larrive, Ferdinand
Cap St. Ignace, Montmagny
Dion, D.
Guimont, C.
Lemieux, M.
Legace, A.
Poitras, Hy.
Richard, A.
Carillon, Agenteuil
Delainy, Daniel
Davis, Asher
Palliser, Robert

ENAMELED PAPER COLLARS. W. A. SMITH & CO MONTREAL.

Castlebar, Richmond
Camfallell, John
Hall, W. B.
Pearsons, Joseph
Caughnawaga, Laprairie
Duquette, Pierre
Meloche, Osias
Prevost, André
Chambly Canton, Chambly
Guestin, Edward
Trudeau, Charles
Chambly Station, Chambly
Demers, Narcisse,
Scott, Emelie
Champlain, Champlain
Auge, Y.
Charbonneau, M.
Carignut, A.
Caya, P.
Fugere, D.
Trotties, P.
Charlesbourg, Quebec
Belanger, P.
Chartre, J.
Legare, O.
Legare, P.
Nolin, C.
Roy, G.
Chatham East, Argenteuil
Clement, Moise
Nicholas, Robert
Pasquette, Joseph
Chelsea, Ottawa
Moss, Charles
Chester, Arthabaska
Cote, Raphael
Carefue, D.
McLean, Alexander
Chicoutimi, Chicoutimi
Desbiens, Joseph
Desbiens, Theodore
Lemieux, E.
Leveque, Benjamin
Pedneault, H.
Clarenceville, Missisquoi
Taylor, Ira
Clarendon, Pontiac
Armstrong, John
Campbell, J.
Creighton, Robert
Lamonde, Felix
McKay, Donald
Strutt, John
Coaticook, Stanstead
Parker, J. A.
Todd, J. D.
Collfield, Pontiac
Wrim, Edward
Como, Vaudreuil
Dandurand, Louis
Compton, Compton
Miles, Ira
Contrecoeur, Vercheres
Lacroix, Philibert
Cookshire, Compton
Garvin & Hurd
Urquhart, George
Coteau du Lac, Soulanges
Bertrand, Edouard
Gauthier, Julien
Côteau Landing, Soulanges
Hosmer, H. P.
Lalande, Henri
Prieur, J. B.
Coteau Station, Soulanges
Giroux, Joseph
Monpetit, Maurille
Cowansville, Missisquoi
Jones, Joseph
Daillebout, Joliette
Houle, Ephraim
Latour, Joseph
Dalesville, Argenteuil
Keir, John
Danville, Richmond
Brown, Joseph
Decoteau, N.
McCoy, John, sen.
McCoy, John, jun.
Dechambault, Portneuf
Arcand, Onesime
Dussault, Marcel
Marcotte, Leon
Perrault, Noel
Page, Joseph
Rousseau, Leandre
Denison's Mills, Richmond
Denison, J. W. & J. R.
McLeod, R.
Drummondville, Drummond
Belisle, Isaie
Jones, William
Lemaire, Joseph
Dundee, Huntingdon
Goyette, Joseph
Rae, Philip
East Dunham, Missisquoi
Barber, Rollin
Yetau, Jeremiah
East Farnham, Brome
Hulbert, Amasa P.
East Frampton, Dorchester
Duncan, Hugh
East Templeton, Ottawa
Dennis, Stephen
Eaton, Compton
Hall & Laroche
Rogers, Alfred
Farnham Centre, Brome
McGregor, William
Reid, Robert
Fort Coulonge, Pontiac
Cameron, John
Frampton, Dorchester
Caldwell, James
Hughes, James
Proy, J. B.
Frelighsburg, Missisquoi
Cochrane, James
Pocket, Nathias
Fulford, Brome
Sweet, A.
Gaspé Basin, Gaspé
Beatty, James
Gentilly, Nicolet
Bazil, Camille
Burnelle, Louis
Gingras, M.
Légaré, Joseph
Morin, A.
Morrissette, C.
Georgeville, Stanstead
Smith, Richard
Granby, Shefford
Davis, Dudley A.
McKechnie, Alexander
Morrison, Duncan
Rousseau, Eoudard
Smith, Rubus
Wilder, Edgar
Grand Baie, Chicoutimi
Bouchard, Hipolite
Fortin, Napoleon
Nugent, Thomas
Grand River, Gaspé
Bernier, Denis
Luce, T.
Grenville, Argenteuil
Beswarwick, William
Wade, John
Halifax, Megantic
Cloutier, Aug.
Goulet, Louis
Lambert, Leon
Martineau, Joseph
Martineau, Thelesphore
Hargrave, Pontiac
Arnold, Thomas
Dodds, Thomas
McTirrman, James
Harrington East, Argenteuil
McAlister, William
McLoud, Hugh
Harvey, Hill Mines, Megantic
Prout, John
Squires, Samuel
Hatley, Stanstead
LeBarron, J. B.
Henryville, Iberville
Brodeur, Joseph
Chicoine, J. Bte.
Chicoine, Anselme
Chicoine, Joseph
Dupuis, Herbert
Hugron, Joseph
Marcessault, Moise
Pilette, Aug.
Tremblay, Jules
Howick, Chateauguay
Crutchfield, John
Laberge, Gabriel
Tolmie, Andre
Hudson, Vaudreuil
Black, John
Hull, Ottawa
Dumontier, Henri
Frechette, J. B.
McGarr, Patrick
Huntingdon, Huntingdon
Ford, David
Hall, W. & G.
Whally, Thomas
Iberville, Iberville
Dextrase, Theo.
Duclos, Pierre
Goyette, Adolphe
Inverness, Megantic
Clark, Henry
Cox, Thomas
Davidson, Thomas
Wallace, John
Iron Hill, Brome
Bonight, L.
Moses, William
Sweat, William R.

Williams, C.
Wrye., L.
Isle Aux Grues, L'Islet
Vezina, Leon
Isle du Pads, Berthier
Plante, Narcisse
Isle Verte, Temiscouata
Bernier, William
Belanger, Olivier
Carson, Charles
Dion, Pierre
Duscault, Frederic
Faucher, Jean Bte.
Gagnon, Pierre, senr.
Gagnon, Pierre, junr.
Johnson, Benjamin
Raimond, Jean Bte.
Johnsonville, Compton
Smith, A. M.
Joliette, Joliette
Arbour, Jean Bte.
Boniu, Mr.
Coutie, P.
Laforest, P.
Ritchie, D.
Kamouraska, Kamouraska
Le Bel, George
Le Bel, John
Le Bel, T.
Le Bel, Louis
Leveque, B.
Lebrum, Thomas
Ouellet, Frs.
Kazubazua, Ottawa
Chamberlin, C. J.
Kildare, Joliette
Beaudoin, Eusebe
Bryen, dit Dorocher, D.
Genereau, Maximi
Lepine, Paul
Piquette, Regestre
Kirks Ferry, Ottawa
Lepperd, P.
McGarr, Patrick
Knowlton, Brome
Barnum, David
Moses, James
La Baie, Yamaska
Cayas, A.
Grandin, John
Parent, Abraham
Parent, Joseph
Pickotte, Joseph
L'Acadie, St. Johns
Belle, Joseph
Gauthier, Wm,
Marcaut, Jos. senr
Marcaut, Jos. jr
Lachine, Jacques Cartier
Chapman, Thomas
Corbeille, Joseph
Larsche, Adolphe
Picard, Charles
LaChute, Argenteuil
Armstrong, Wm.
Barron, Wm.
Greer, Michael
McGibbon, A. & J.
Orr, S.
Paterson, Richard
Simpson, John
Souter, James
Lacolle, St. Johns
Chenoil, S.
Morin, L.
Ostignev, Louis
La Guerre, Huntingdon
Leneaux, Pierre
Mahony, T.
Lakefield, Argenteuil
Moor, Charles
Lambton, Beauce
Beauts, Hilaire
Cherrier, Charles
Dallaire, Louis
Goulette, Louis Bte.
Lanoraie, Berthier
Desrosiers, Louis
Joly, Pierre
Leppe, D
Leeds, Megantic
Jamieson, William
McKee, James & Ed.
L'Anse au Foin, Chicoutimi
Lajoie, Ignace
Tremblay, Alexandre
L'Anse St. Jean, Chicoutimi
Boivin, F.
La Pigeonniere, Napierville
Bonneau, Pierre
Laprairie, Lapraire
Allair, Louis
Lemieux, Francois
Normandin, Jean Bte.
La Presentation, St. Hyaccinthe
Grise, O.
L'Assomption, L'Assomption
Archambeault, Eugene
Bornabe, F.
Charbonneault, A.
Lemire, N.
Laterriere, Chicoutimi
Gagne, Ignace
Laforet, Onesime
Simard, D.
Laval, Montmorenci
Guay, Ilie
L'Avenir, Drummond
Alie, Emile
Labonte, Vincent
Richard, A.
Lawrenceville, Shefford
Laporte, Joseph
Lawrence, H.
Leclerville, Lotbiniere
Leclerc, M.
Lord, Joseph
Robineau, Michel
Lennoxville, Sherbrooke
Fearon, J. C.
Taylor, Alfred
Leonards hill, Drummond
Wilson, William J.
L'Epephanie, L'Assomption
Beaudoin, Adolphe
Desroches, Francois
Royal, Jules
Les Eboulemens, Charlevoix
Audet, B.
Audet, T.
Audet, V.
Mailloux, Joseph
Réaume, Simon
Tremblay, Joseph
Tremblay, Magloire
Tremblay, Malcolm
Les Ecureuils, Portneuf
Dessault, Celestin
Point Levi, Levis
Autil, A.
L'Islet, L'Islet
Antil, Michel
Lizotte, Joseph
Morin, Joseph
Poitras, J. Bte.
Poitras, Fabien
Long Point, Hochelaga
Archambault, Joseph
Bouchard, Etienne
Chartier Octave
Dutour, Octave
Leonard, Cyrille
Lotbiniere, Lotbiniere
Belanger, Remi
Belanger, Pierre,
Gauron, Joseph
Hamel, B.
Leclerc, William
Lord, Joseph
Lower Ireland, Megantic
Davison, Thomas
Learmouth, William
Thwebur, Barney
Lyster, Megantic
Plante, William
Magdalen, Islands, Gaspé
Delany, John
Reid, Peter
Malmaison, Missisquoi
Giroux, Calixte
Jasmin, Joseph Pere
Laperche, Benoni
Menard, Theophile
Manningville, Huntingdon
Wilkinson, Robert
Marbleton, Wolfe
Addie, G.
Bishop, Sidney
Maria, Bonaventure
Audette, Joseph
Baudreault, Amant
Marlow, Beauce
Ray, William,
Massawippi, Stanstead
Le Barron, E. H.
Heard, Albert
Matane Rimouski
Hion, Cyrille,
Marquis, Anselme
Marquis, Pierre
Sirois, Joseph
Melbourne, Richmond
Armstrong, J.
Boisvert, Alfred
Clark, Chancey
Coburn, William
Wales, Frederick
Melbourne Ridge, Richmond
Lapierre, Hector
Reath, Fred.
Reath, Robert
Melocheville, Beauharnois
Loisel, Alexandre
Metis, Rimouski
Dube, Jean

For Shirts and Collars, and Paper Collars, go to W. A. Smith & Co., Montreal.

Moutreille, Magloire
Marquis, William
Milton East, Shefford.
Brunel, Theophile
Collette, A.
Leclair, Cleophus
Messier, Pierre
Vallee, Francois
Monte Bello, Ottawa
Fortin, Hypolite
Fortin, Louis D.
Mont St. Hilaire, Rouville
Brouillette, A.
Fontaine, A.
Mount Oscar, Vaudreuil
Hurteose, Barnabe
Partelance, Alphonse
Quesnell, Theophile
Napierville, Napierville
Demers, Narcisse
Trudeau, David
New Glasgow, Terrebonne
Bennet, Thomas
Carry, E.
New Richmond, Bonaventure
Conners, James
Dion François
Howatson, Mr.
Watson, John
Watson, Samuel
Nicolet, Nicolet
Trudelle, Joseph, sen.
Trudelle, Joseph, jun.
Trudelle, Thomas
Sweeney, Owen
North, Hatley, Stanstead
Barcelot, A.
Fish, Leonard
Le Barron, A. P.
North Stanbridge, Missisquoi
Shutell, Alfred & Brother
North Stukely, Shefford
Davignon, Trefle
Lavigne, J. Bte.
North Wakefield, Ottawa
Blasdell, Albert
Lannen, Owen
Norton Creek, Chateauguay
McKea, Duncan
Vaniu & Lagaunier
Notre Dame du Portage, Temiscauata
Michaud, Ed.
Papineauville, Ottawa
Charin, Seraphin
Labelle, Calixte
Labelle, Paul, sen.
Labelle, Paul, jun.
Roy, Bruno
Pasbebiac, Bonaventure
Michel, Francois
Bossy, John
Perce, Gaspé
Hayden, Peter
Moir, Robert
Paradis, Henry
Robin, Chas. & Co.
Pierreville, Yamaska
Allis, Etienne
Boisvert, Joseph
Sanschagrin, Alex.
Pigeon Hill, Missisquoi
Vaughan, Hiram
Pike River, Iberville
Dion, Moyse
Poirrier, Edouard
Tremblay, Pierre
Pointe Claire, Jacques Cartier
Brisebois, Eusebe
Guerard, B.
Guerard, T.
Pointe du Lac, St. Maurice
Biron, Hyacinthe
Corneau, Louis
Point Fortune, Vaudreuil
Dixon, Godfroy
Lamb, Alex.
Point Levi (East), Levis
Boule, David
Lamontagne, Guillaume
Morin, Prudent
Point St. Peter, Gaspé
LeMesurier, R. Y.
Picton, Abraham
Syborn, Thomas
Portage du Fort, Pontiac
Beckett, William
Laycock, John
Valliant, J. P.
Port au Persil, Charlevoix
Savard, Thomas
Richmond East, Richmond
Driver, Ephraim
Veasey, Edward
Richmond Station, Richmond
Cleveland, Levi
Vasey, Edward
Driver, E.
Rigaud, Vaudreuil
Belanger, A.
Desjardin, Mr.
Ducherne, Joseph
Litemp, J. B.
Rimouski, Rimouski
Banville, Mr.
Lepage, Augustin
Martin, Joseph
Perron, Ovide
St. Clair, A.
River David, Yamaska
Bernier, Jean Baptiste
Cartier, Napoléon
Lacroix, Michel
Mailly, Benjamin
Moin, Marcisse
Petit, Honore
River Desert, Ottawa
Hardgrove, Richard
Riviere Bois Clair, Lotbiniere
Dussault, Mr.
Hamel, Louis
Hamil, Alfred
Riviere du Loup (en haut) Maskinonge
Beland, Isidore
Clairmont, F X.
Francoeur, Charles
Gravel, Frs.
Lamothe, T.
Ringuette, Nare
Riviere Ouelle, Kamouraska
Dastous, Charles
Dube, George
Dube, Nathaniel
Miville, Francois
Rochelle, Shefford
Houle, Joseph
Petit, Moise
Rock Island, Stanstead
Babbitt, John
Clark, Mr.
Libbie, David
Partlow, John
Rougemont, Rouville
Demarto, Young & Co.
Camel, Joseph
Roxton Falls, Shefford
Auger, Maxime
Buslois, Xavier
Chartier, Godfroi
Robinson, James
Verroneau, Xavier
Verroneau, Pierre
Ste. Agathe, Lotbiniere
Hamel, Louis
St. Aime, Richelieu
Archambeault, Louis
Archambeault, Ambroise
Bourquet, Isidore
LeBrun, Joseph
St. Albans, Portneuf
Gignal, O.
Naud, Alfred
St. Alexandre, Iberville
Barcelon, Vital
Bonneau, Etienne
Beaudoin, Vital
Jasmain, Charles
Poirier, Jacob
Phenix, Frs. X.
Patenande, Julian
St. Alphonse, Joliette
Gaudette, Joseph
Martel, Pierre
Ste. Ann des Monts, Gaspe
Lisotte, George
Morin, Honore
Morin, Joseph
Poitras, Joseph
St. Laurent, Alexis
St. Andre Avelin, Ottawa
Chenier, Emelien
Cere, Gabriel
Desjardins, Louis
Landriault, Antoine
St. Angelique, Ottawa
Dorion, Evarist
Labelle, Paul
St. Anne de la Perade, Champlain
Arcand, Frs.
Bercier, David
Cote, Louis
St. Laurent, Frs.
St. Ann de la Pocatiere, Kamouraska
Boucher, François
Caron, Pierre
Couillard, Charles
Dechane, Firmin
Dube, Theophile
Leveque, Ovide
Ouellett, Onesime
Ouellet, Pierre

St. Anne des Plaines, Terrebonne
Adam, Moise
Charpentier, Jos.
Despatis, Victoire
Gauthier, Jean
Meunier, Antoine
St. Anne (Bout de l'Isle) Jacques Cartier
Dechamps, Joseph
Normandeau, Joseph
St. Antoine, Rivier Richelieu, Vercheres
Bourgeois, Raphael
Caron, Joseph
Cheval, Misaël
Giard, André
St. Antonin, Temiscouata
Thibeau, Edouard
St. Armand Centre, Missisquoi
Demare, Peter
Shutts, Henri
Shutts, Jacob
St. Aubert, L'Islet
Leblanc, Cyprien
Leclerc, Nicholas
St. Augustin, Portneuf
Gingras, C.
Marois, C.
Taneur, A.
Voyer, Ferdinand
St. Bazile, Portneuf
Blondeau, Thèophile
Gignac, Maximi
Lefebvre, Barthelemi
Latulippe, Andrè
St. Beatrix, Joliette
Lamire, Godfroi
Marcille, Alphonse
St. Bernard, Dorchester
Blouin, Antoine
Gregoire, Jean
Octeau, Frs.
Vallée, Agapit
St. Bruno, Chambly
Chandler, Norbert
Lussier, Bruno
St. Catherines East, Portneuf
Bedard, Pierre
Gauvin, Joseph
St. Cassimir, Portneuf
Dussault, Louis
Hardy, B.
Lacroix, Calixte
St. Celestin, Nicolet
Houde, L. A.
Hebert, Mr.
Metivier, Joseph
Pratte, Pierre
St. Charles, River Boyer, Bellechasse
Blanchet, Godfroi
Boule, Frs. X.
Chabot, Damase
Lapierre, Louis
St. Charles, River Richelieu, St. Hyacinthe
Dupre, Damien
Lebœuf, Louis
Roy, Nazaire

St. Christophe d'Arthabaska, Arthabaska
Beaudet, F. X.
Bergeron, Pierre
Bedard, T.
Dion, P.
Perreault, J.
St. Columbin, Two Mountains
Mullen, Michael
St. Croix, Lotbiniere
Fraser, John
Harvey, dit Chatillon, F. X.
Laliberte, Louis
Legendre, Joseph
Thiverge, Ferdinand
St. Cuthbert, Berthier
Brezard, François
Chenevert, Leandre
Chenevert, Antoine
Chaput & Brulé
Dubois, Zephirin
Sylvestre, Narcisse
St. Damase, St. Hyacinthe
Beauregard, Moise
Coderre, Eusebe
Dupont, Guillaume
Lucier, Narcisse
Lucier, Moyse
Rovenel, J. Bte.
St. Denis de la Bouteillerie, Kamouraska
Bouchard, Ferd.
Dumont, Fermin
Dionne, Joseph
Duchane, B.
Leveque, Thomas
Thibault Firmin
St. Didace, Maskinonge
Neveaux, Felix
St. Dominique, Bagot
Bousquet, B.
Benoit, Charles
Coderie, Joseph
Cote, Ambroise
Desparts, Casimir
Vincette, Joseph
St. Elizabeth, Joliette
Barthe, P.
Cazabond, Leon
Joly, Xavier
St. Ephrem d'Upton, Bagot
Carson, William
Durand, Thomas
Poitras, G.
St. Etienne. St. Maurice
Lacombe, Charles
Plourde, Ferdinand
St. Onge, Desire
St. Eustache, Two Mountains
Dutrisoe, V.
Robinson, Scoye
Rockton, Damase
Thenen, Augusta
St. Fabien, Rimouski
Cote, A.
Deschines, Benoit
Roux, Martel
St. Famille, Montmorenci
Asselin, Chris.
Drauin, Elie
Marquis, Frs.
Premont, Bruno

St. Felix de Valois, Joliette
Bordelean, N.
Laferriere, M.
Lavoi, N.
Stevens, A.
Ste. Flavie, Rimouski
Beaulieu, J. Bte.
Fournier, Jean
Moret, Joseph
Roy, Joseph
St. Francis, Yamaska.
Alis, Frs.
Lord, Prospere
St. Francois, Beauce
Boivin, Frs.
Duval, Joseph
Fortin, Joseph
Moheau, Alexandre
Poulin, Theodore
Plante, A
St. Frederic, Beauce
Doyon, Isidore
Lessard, C.
Trepanier, C.
Plante, B.
Plante, N.
St. Gabriel de Brandon, Berthier
Belleville, Felix
Durocher, Ben.
Lamontagne, J. B.
Mercil, Anselim
Poitras, Alfred
Provost, Joseph
Robillard, Louis
St. George Beauce, Beauce
Gauthier, A.
Loignon, Zephirin
Poulin, Ephraim
Poulin, David
Poulin, Charles
St. George de Windsor, Richmond
Charpentier, Raphaél
Lapointe, Michel
St. Gervais, Bellechasse
Belodeau, Joseph
Belanger, Jean
Fradette, Pierre
Fournier, Etienne
Tanguay, B.
Vaulin, Joseph & Frs.
St. Gregoire, Nicolet
Beliveau, Olivier
Beliveau, Joseph
Guilmette, Elie
Poirier, Elzeare
Pratte, Pierre
Part, Gilbert
Part, Joseph
Ste. Hélène de Bagot, Bagot
Brault, Remi
Lucier, Joseph
Ruelle, Antoine
St. Henri, Levis
Guenete, F. X.
Lachance, Stanislas
Moison, Edouard
Morceau, Louis
Moreau, Frederic
Turcot, Aug.
St. Hilaire, Rouville
Brouillet, Hubert

FINE DRESS SHIRTS AND COLLARS. W. A. SMITH & CO. MONTREAL.

Lagarde, Theophile
St. Hilaire Village, Rouville
Brouillet, Alexis
Legarde, Theophile (pere)
Legarde, Victor
Lussier, Felix
Tetreau, Damien
St. Hubert, Chambly
Delage, Jules
Pattenaude, Damase
Napolean, Vincent
St. Hugues, Bagot
Anger, Amable
Brodeur, Trèflè
Chevrette, Octave
Dion, Cyril
Fregèau, Celestin
Paquette, Mr.
St. Hayacinthe, St. Hayacinthe
Barnes, Geo. F.
Lalime, Charles
Laurence, Louis
Larivière, Joseph
Palardy, J. Bte.
Paquette, Thomas
Plamondon, Léon
St. Isidore, Laprairie
Dubeau, Prudent
Geoffrion, Th.
Gibeault, Henri
Ringsby, Nazaire
Verros, Simeon
St. Jacques, Montcalm
Bodoin, Joseph
Goudette, Gilbert
Houle, George
Marion, Ludger
Prudhomme, Jos.
Ratelle, Jacob
St. Jacques le Mineur, Laprairie
Biscornet, Isaac
Boire, Paul
Doran, Joseph
Duquette, N.
Robideau, Moise
St. Janvier, Terrebonne
Labelle, Narcisse
Mathe, E.
Therien, Isaie
St. Jean Baptiste, Rouville
Dusseault, The.
Gingras, Adolphe
Gerrard, Marcel
Leclair, Etienne
Senecal, Th.
Tessier, J. Bte.
Vincette, Frs. X.
Vincette, Michel
St. Jean Port Joli, L'Islet
Morneau, Pierre
Morneau, L. T. D.
Poitras, Louis
St. Johns, St. Johns
Harrison, William
Hebert, Narcisse
McCarrol, Peter
St. Joseph du Lac, Two Mountains
Aubry, Oldvin
Lamare, Lamie
Lauzon, Xavier
St. Jude, St. Hyacinthe
Delorme, J. Bte.
Desgranges, Hubert
Leclerc, Edouard
St. Julie, Vercheres
Gauthier, N. Ant.
Gauthier, Pierre
Provost, Leon
Senecal, Louis M.
St Julie de, Somerset, Megantic
Doyon, Jean
Fournier, Jos.
Fournier, N.
Fortier, Charles
Lehon, Richard
Metevier, Andre
Ste. Kenedine, Dorchester
Fortier, Nazaire
Roberge, Jean
St. Laurent Montreal, Jacques Cartier
Descaries, Charles
Gosselin, Abraham
Gosselin, Narcisse
Pepin, Eloi
St. Lazare, Bellechasse
Fradette, Francois
Gagnon, Turipe
Goulet, Hubert
Labrie, Gervais
St. Liguore, Montcalm
Landry, Moyse
Richards, Simon
St. Liboire, Bagot
Giasson, J.
St. Lin, L'Assomption
Allard, Joseph
Beaudoin, Joseph
Beaudoin, M.
Corbeille, Bazile
Peltier, Elzear
Therien, Pierre
St. Louis de Gonazague, Beauharnois
Brown, Alex.
Breault, Mr.
Cleron, Godfroi
Gendrou, Frs.
Lefebvre, Vital
Rochon, Theophile
Sauve, Regis
St. Luce, Rimouski
Degagnes, Bernard
Faucher, Pierre
Gaulet, Theodore
Morriset, Jean
St, Marc, Vercheres
Blanchard, M.
Tetrault, Anselme
St. Martin, Laval
Oote, Joseph
Dion, Ben.
Labelle, Louis
Pare, J. Bte. (pere)
Pare, J. Bte. (fils)
Valliquette, M.
St. Marcel, Richelieu
Beaulieu, Levi
Belanger, Louis
Pariseau, T.
St. Martin, Laval
Lorrain, Louis
Pluffe, Jos. (pere)
Pluffe, Jos. (fils)
Pluffe, Frs.
Pluffe, Janvier
Pluffe, Louis
St. Mathias, Rouville
Adam, Edmond
Blancette, Abealom
Larocque, P. E.
Larocque, Jeremie
Larocque, J. B.
Lussier, Theodore
L'Homme, Joseph
St. Maurice, Champlain
Clairemont, Moise
Caron, Louis
Desilet, Hercules
Delisle, Olivier
St. Monique, Nicolet
Boisvert, Noel
Camirant, L. G.
Daneault, Ed. & P.
Gouareault, The.
Trudelle, Ed. & Z.
St. Nicholas, Levis
Charland, J. Bte.
Chateauvert, Victor
Gingras, Jeremie
Legondre, Eusebe
Malouin, Isidore
St. Norbert, Berthier
Robillard, M.
Robert, Ed.
Roy, Vincent
St. Ours, Richelieu
Desmarais, Antoine
Godard, A. G.
Mathieu, Joseph
St. Pacome, Kamarouska
Arton, Germain
Beaupre, Frs.
Dionne, Damase
Dube, Noel
Dube, Joseph
Gagnon, Pierre
St. Patrick's Hill, Arthabaska
Gariepy, Jos.
St. Phillippe, Laprairie
Barbeau, Ludger
Babeau, Amable
Martin, Bartheleme
Racicot, Charles
St. Pie, Bagot
Anger, Chris.
Chonuere, Louis
Gendreau, Godfroi
Minville, Isidore
St. Pierre d'Orleans, Montmorenci
Ferland, Romaine
Moreny, Ignace
St. Pierre les Becquets, Nicolet
Bandet, H.
Dusseau & Co.
Dion, Charles
Roy, Damase
Tousignant, N.
Tousignant, J.
St. Placide, Two Mountains
Routhier, Felix
Labelle, Theodore

PAPER COLLARS, WHITE AND COLORED. W. A. SMITH & CO., MONTREAL.

St. Polycarpe, Soulanges
Bertrand, Gaspard
Bereaux, François
Gireaux, Pierre
Sauvey, Baptiste
St. Raphael East, Bellechasse
Bernard, Magloire
Bisson, Pierre
Laverdiere, Etienne
Mercier, Michel
Morin, Antoine
St. Remi, Napierville
Bellemare, Desire
Robert, Alfred
Vieau, Raphael
St. Robert, Richelieu
Auger, D. L.
Cheval dit St. Jacques, J. Bte.
St. Roch de Richelieu, Richelieu
Charpentier, Louis
Duhamel, Louis
St. Roch l'Achigan, L'Assomption
Beaudouir, A.
Croteau, Amable
St. Rose, Laval
Dagenais, Joseph
Nracoln, Hypolite
Renault, Pierre
Tibatrault, Hegesippe
Ste.Scholastique, Two Mountains
Leclair, A.
Lafleur, Felix
Neveu, Joachim
Ramond, Maxime
Trudel, Alfred
Tasse, Damase
St. Severe, St. Maurice
Grenier, Adolphe
Samson, E.
St. Simon de Yamaska, Bagot
Brunelle, Pierre
Beauregard, François
Racine & Morin
Vincent, Jos.
St. Sophie, Megantic
Bergeron, Th.
Germain, H.
Morin, Augustin
Roberge, Etienne
Ste. Sophie de Lacorne, Terrebonne
Carey, Edward, jun.
St. Stanislas, Champlain
Belile, Alexandre
Depin, Thimothe,
Mongrain, Hiliare
Trepannier, N.
St. Sylvester, Terrebonne
Cloutier, Bazile
Rochon, Joseph
St. Timothée, Beauharnois
Decary, Pierre
Emond, Alex.
Filiatrault, Cy.
Lefebvre, V.
Plantier, Ambroise
Sauve, Frs. X.
St. Tite, Champlain
Marchand, Theodore & Son
Mercure, P.
St. Urbain, Chateauguay
Fortin, O.
Heber., Jean
Lemieux, Joseph
St. Valentin, St. Johns
Corbiere, Medard
Gagnon, Narcisse
St. Vincent de Paul, Laval
Leblanc, François
Pare, Louis
Pare, Didier
Quevillon, Joseph
St. Zephirin, Yamaska
Courtois, Averiste
Mingnault, Telesphore
Parant, Damase
Sault au Recollet, Hochelaga
Carbiel, Charles
Dubois, Joseph
Jubinville, Siraphin
Lemay, Joseph
Sawyerville, Compton
Laroche, J. et Cie.
Settrington, Charlevoix
Gauthier, B.
Lajoie, O.
Tremblay, Magloire
Shawenegan, St. Maurice
Lesser, Adolphe
Racine, J. Bte.
Sherbrooke, Dist. of St. Francis
Boule, Joseph
Perrault, J.
Brent, Henry
Byrnes, Charles
Codère, François
Copping, Thomas
Dugay & Gadois
Fraser, J. D.
Gauthier, O.
LaFountain, P.
LeGarrie, E.
Long. R.
Long, Richard H.
Shrewsbury, Argenteuil
Smith, James
Somerset, Megantic
Auge, J. Bte.
Doucette, Stanislas
Lacarte, Isaie
Lariviere, Joseph
Parant, Oliviere
Sorel, Richelieu
Bertheaume, L.
Champagne, M. B.
Lamouroux, R.
Lavesque, Thomas
Portelance, A.
Villemaire, C.
South Bolton, Brome
Mouldsworth, Benjamin
Porter, John
South Durham, Drummond
Foise, M.
Watt, John E.
South Ely, Shefford
Duclos, Pierre
South Bolton, Brome
Newton & Son
Peabody, M, H.
Perkins, Wm.
Spencer Cove, Quebec
Boulett, Jean
Stanfold, Arthabaska
Boisvert, Lougier
Brunelle, Benjamin
Morin & Germain
Stanhope, Stanstead
Combs, Charles B.
Stanstead, Stanstead
Burns, S. C.
Buzzill, S.
Cummins, Patrick
Hunt, O.
Locks, Ira
McGuire, Thos.
Mosher, Joseph
Partlow, John
Smith, Richard
Stornoway, Compton
Mathison, John
Smith, John
Stottville, St. Johns
Hetier, Simeon
Stukeley, Shefford
Mollieur, Francis
Whitney, Isaac
Sutton, Brome
Bullock, Leonard
Kendall, John M.
Tisco, Eron
Sweetsburg, Missisquoi
Roberts, Carlos
Streeter, George
Tadousac, Saguenay
Trembley, Jules
Templeton, Ottawa
Belanger, M.
Daigneau, Etienne
Sharpley, James
Terrebonne, Terrebonne
Allard, Alfred
Briere, Chas.
Latour, Edouard
Leclair, Maurice
Paquette, Jeremie
Three Rivers, Three Rivers
Clair, Louis
Robichon, Joseph
McKelvie, Allen
Mooney, Peter
Tremblay, Chicoutimi
Baudreault, Flavien
Brassard, Cleophas
Trenholm, Drummond
McArthur, Wm.
Tring, Beauce
Bernard, Godfroi
Crepeaulx, Laurent
Gagne, Vital
Poulin, George
Ulverton, Drummond
Doyle, Phillip
Meare, John
Varrennes, Vercheres
Bethlaume, Ol.
Bertrand, Thimothe
Dumais, Chas.
Girard, Theophile
Malipart, Eustache
Robert, Frs.
Vercheres, Vercheres
Chagnon, J. Bte.

ENAMELED PAPER COLLARS. W. A. SMITH & CO., MONTREAL.

Duchaine, Benj.
Guyon, F. & L.
Lamontagne, Francois
Maleau, Alexas
Monastesse, Joseph
Village des Aulnaies, L'Islet
Dube, Marcel
Hamel, Nazaire
Warden, Shefford
Black, Archibald
Warwick, Arthabaska
Beaudette, Modeste
Joncas, Louis
Picard, Edouard
Waterloo, Shefford
Allen Taylor & Co.
Foss, O. R. & J.
Gabian, N.
Gavrioult, N.
Gouette, Joseph
Graves, Nathan
Longley, Edmund
Ways Mills, Stanstead
Cramer, W. A.
Windsor Mills, Richmond
Deanlen, John
Douglass, Mungo
Yamachiche, St. Maurice
Bellemard, Pierre
Bellemard, Paul
Bellemard, Thomas
Ledouc, Edouard
Toupin, Charles
Ricard, Theodore
Yamaska, Yamaska
Girard, Narcisse
Girard, Joseph
Forcier, George
Pellissier, Victor

BLANK BOOK MANUFACTURERS.

Kirk's Ferry, Ottawa
Hope, Horne & Co.
Ste Anne de la Pocatiere, Kamouraska
Prouhe, Firmin H.

BOAT BUILDERS.

Allumette Island, Pontiac
Warren, D. B.
Batiscan Bridge, Champlain
Feur, Hubert
Goin, Xavier
Bic, Rimouski
Bedard, Etienne
Laroche, Louis
Castlebar, Richmond
Shaw, Joseph
Caughnawaga, Laprarie
Horton, Louis
Chicoutimi, Chicoutimi
St. Onge, Jerome
Tremblay, Ambroise
Colfield, Pontiac
Walsh, Henry
Walsh, Stephen
Dechambault, Portneuf
Matte, Flavien
Dundee, Huntingdon
Vonal Augustus
Gaspe Basin, Gaspe
Coffin, Benjamin
Coffin, Alexander
Georgeville, Stanstead
Stone, John E.
Grand Baie, Chicoutimi
Bouchard, Joseph
Roy, Charles
Halifax, Megantic
Bernier, Louis
Gagnon, Francois
Woods, William
Hull, Ottawa
Rattie, Antoine
Isle Verte, Temiscouata
St. Pierre, Olivier
L'Anse au Foin, Chicoutimi
Bouchard, N.
L'Epiphanie, L'Assomption
Pelletier, C.
Leclerville, Lotbiniere
Beamlet, Louis
Lemay, Edouard
Schenard, Joseph
Les Ecureuils, Portneuf
Fisette, Paul
Lexeiller, Michel
L'Islet, L'Islet
Foatin, Francois
Lotbiniere, Lotbiniere
Habel, Leandre
Maria, Bonaventure
LeBlanc, John
New Richmond, Bonaventure
Brown, William
LeBlanc, David
Mount Oscar, Vaudreuil
Sabourin, H.
Perce, Gaspe
Baker, Daniel
Bouchard, Joseph
Mabe, Peter
Paradis, Henri
Vibert, Peter
Pierreville, Yamaska
Daneau, A.
Lafrauiere, M.
Manseau, David
Point Levi, (East) Levis
Charland & Marquis
Patton, Duncan & Co.
Point St. Charles, Jacques Cartier
Tate, Power & Co.
Point St. Peter, Gaspe
Girard, Wm. & Son
Girard, Thomas
Hotton, John
Rigaud, Vaudreuil
Beauledere, Joseph
Rimouski, Rimouski
Dion, Gaspard
St. Anne (Bout de l'Isle) Jacques Cartier
Grenier, Joseph & Son
St. Anne de la Parade, Champlain
Baribault, George
Meyrand, Frs.
St. Anne des Monts, Gaspe
Briscbois, Leon
Levesque, Olivier
Pasquet, Pierre
Poitras, Eug.
Servant, Jean
Servant, Julien
St. Antonin, Temiscouata
April, George
April, Francois
St. Celestin, Nicolet
Landry, Michel
St. Charles, River Boyer, Bellechasse
Paquet, Jean
St. Croix, Lotbiniere
Bergeron, Noel
Lamothe, Julien
Lemay, Irene
St. Denis de la Bouteillerie, Kamouraska
Raymond, T. & T.
St. Francis, Yamaska
Brouillard, Pierre
Brouillard, Joseph
St. Gregoire, Nicolet
Lamothe, J. B.
Lamothe, Joseph
St. Julie de Somerset, Megantic
Labbe, A.
St. Jean, Port Joli, L'Islet
Fournier, Francois
St. Luce, Rimouski
Martin, Olivier
Parent, Joseph
St. Marcel, Richelieu
Marcoux, Magloire
St. Mathias, Rouville
Trudeau, Antoine
Trudeau, Pierre
St. Ours, Richelieu
Bedard, Paul
Carriere, Leandre
Germain, Gideon
Richard, J. Bte.

PAPER COLLARS, WHITE AND COLORED. W. A. SMITH & Co., MONTREAL.

St. Pierre les Becquets, Nicolet
Bandy, Joseph
Dion, Zephirin
Sandy Beach, Gaspe
Miller, Thomas
Stornoway, Compton
McKay, John
McLeod, Finlay
Tadousac, Saguenay
Boucher, Damase

Templeton, Ottawa
Desrosin, Mrs.
Terrebonne, Terrebonne
Moody, M. & Sons
Varennes, Vercheres
Malo, Napoleon
Village des Aulnaies, L'Islet
Blanchette, Joseph

Warden, Shefford
Mahedy, P.
Mahedy, M.
Vaughan, N.
Yamachiche, St. Maurice
Hart, A. S.
Yamaska, Yamaska
Beaupre, Maximi
Letendre, Pierre

BOILER MAKERS.

Caughnawaga, Laprairie
Sera, J.
Coaticook, Stanstead
Nevers & Co.
Colfield, Pontiac
Wrim, Edward
Gentilly, Nicolet
Chartand, Octave
Grand Baie, Chicoutimi
Patrie, Michel
Gagnon, Isaie
Mount Oscar, Vaudreuil
Seguin, E.

Rigaud, Vaudreuil
Desjardins, et Fils
Rimouski, Rimouski
Lepage, Augustin
Ste Agathe, Lotviniere
Guguire, D. T.
St. Charles River Boyer, Bellechasse
Prevost, Moise
St. Croix, Lotbiniere
Boisvert, B.

St. Denis de la Bouteillerie, Kamouraska
Willson, William
St. Lin, L'Assomption
Proulx, Maurice
St. Ours, Richelieu
Marceleau, Gideon
Spencer Cove, Quebec
Brimer, George
Terrebonne, Terrebonne
Roussil, Zephirin
Village des Aulnaies, L'Islet
Lizotte, Celestin

BONNET MAKERS.

Barnston, Stanstead
Hanson, Mrs. G. C.
Parker, Mrs. Maria S.
Beaumont, Bellechasse
Turgeon, Mde. Pierre
Beauharnois, Beauharnois
Chevreau, Mrs.
Barnet, Mrs.
McNaughty, Miss
Moudock, Miss
Becancour, Nicolet
Herbert, Dame J. Bte.
Bedford, Missisquoi
Mitchell Miss Helen
Bethune, Argenteuil
McArthur, Mrs. Neil
Bic, Rimouski
Bouchard, Mrs. Samuel
Ouelette, Mrs. J. B.
Riome, Mrs. Gabriel
Buckingham, Ottawa
Starrs, Mrs.
Cap Sante, Portneuf
Bertrand, Mrs. George
Déry, Mrs. Jacques
Germain, Mrs J.
Lamotte, Miss Marcelline
Petit, Mrs. Antoine
Caughnawaga, Laprairie
Papineau, Mrs.
Chambly Basin, Chambly
Dorval, Delleslee
Dubec, Mad. Michel
Chambly Canton, Chambly
Dorchee, Miss
Clarendon, Pontiac
Corrigan, Mrs. John
Coaticook, Stanstead
Thomas, Miss
Colfield, Pontiac
Maxwell, Miss
St. Jean, Mrs. Gule
Smith, Mrs. Asel

Cookshire, Compton
Pope, Mrs. A. W.
Coteau Landing, Soulanges
Belmare, Mrs.
Chisholm, Miss
Smith, Miss
Coteau Station, Soulanges
Lalonde, Mrs. Pierre
Drummondville, Drummond
Desbarats, Mrs.
East Hereford, Compton
Ingham Emaline
Eaton, Compton
Powers, Miss Mary
Frampton, Dorchester
Duff, Miss Rose
Fitzgerald, Miss Anne
Gentilly, Nicolet
Mercier, Dame Augustin
Michel, Loucie
Georgeville, Stanstead
Stone, Miss
Granby, Shefford
Brodeur, Mrs. Z.
Hyatt, Miss E.
Grand Baie, Chicoutimi
Potvin, Madame
Halifax, Megantic
Berthiaume, Dame F.
L'Enseigne, Dlle.
Henryville, Iberville
Dandurand, Marguerite
Demers, Madame Edouard
Leeuyer, Madame L.
Rivard, Mlle. Agnés
Isle Verte, Temiscouata
Coté, Philomine
Coté, Madame Paul
Labranche, E.
Kamouraska, Kamouraska
Bechard, Dlle.
Chartrain, Dlle.
Ward, Madame Thomas

Kildare, Joliette
Beaudry, Zoe
Gagnon, Dame Elie
Latour, Julie
La Baie, Yamaska
Boisvert, S.
Carrier, L.
Guay, E.
Lacolle, St. Johns
Leonard, Miss M.
Manning, Mrs.
Lanoraie, Berthier
Lescault, Madame Eugenie
Lapigeonniere, Napierville
Thibodeau, Dame, J. M.
Laprairie, Laprairie
Boucher, Mrs.
Boutillier, Mrs.
Miloche, Mrs.
Pagant, Mrs.
Reeves, Mrs.
Leclerville, Lotbiniere
Leclerc, Mdme. Jean
L'Epiphanie, L'Assomption
Martel, Delleslee
Reneau, Dame
Les Eboulemens, Charlevoix
Dechesne, Zoe
Girard, Josephine
Tremblay, Delima
Les Ecureuils, Portneuf
Fisette, Sarah
Lotbiniere, Lotbiniere
Beaudet, Mad. T.
Beaudet, Julie
Lemay, Mad. J. Bte.
Lower Ireland, Megantic
Graves, Mary
Magog, Stanstead
Travers, Mrs. Emeline
Malmaison, Missisquoi
Hebert, Delle Rosalie

Mont St. Hilairie, Rouville
Brouillette, H.
Mount Oscar, Vaudreuil
Demoulin, Madame
Goutbeir, Miss C.
Nicolet, Nicolet
Morin, Mrs. M.
Martin, Mrs.
North Stanbridge, Missisquoi
Stone, Miss J. J.
Perce, Gaspe
Bragg, Mrs. William
Rimouski, Rimouski
Drapeau, Dame C.
Fortin, Dellesles
Michaud, Dame T.
Papineauville, Ottawa
Ladouceur, Mrs. Edouard
Pierreville, Yamaska
Gouin, Delle.
Pigeon Hill, Missisquoi
Brimmer, H. & C. (the Misses)
Point de Lac, St. Maurice
Guay, Mrs.
Lafontaine, Mrs.
Point Levi, East, Levis
Poliquin, Dame Damase
Vallerand, Dame Louis
Portage, du Fort, Pontiac
Burpee, Mrs. N.
Elliott, Mrs. R.
Rigaud, Vaudreuil
Labre, Madame E.
McKavagher, B.
River David, Yamaska
Bourbault, Michel
Rock, Island, Stanstead
White, Elizabeth
St. Agathe, Lotbiniere
Cote, M.
St. Alexandre, Iberville
Nolin, Madame, Celistin
Perras, Philomine
St. Alphonse, Joliette
Cannon, Miss Margaret
St. Anicet, Huntingdon
Johnson, Miss M.
Ste. Anne des Monts, Gaspe
Pelletier, Mrs.
Perrie, Mrs.
Roy, Mrs.
Ste. Anne de la Pocatiere, Kamouraska
Martineau, & Mercer, Delles.
Louci, Delle.
Tardiff, Dame
St. Antoine, River Richelieu, Vercheres
Berard, Dellesles
Ste. Brigitle des Saults, Yamaska
Crepeau, Mad. Pierre
Qutras, Mad. Isaie
St. Bruno, Chambly
Huet, Célino
Huet, Octave
St. Celestin, Nicolet
Poirrer, Henriette
St. Charles, River Boyer, Bellechasse
Dallen, Anne
St. Christophe de Arthabaska, Arthabaska
Beauchaine, Delle
Laflamme, Delle
St. Croix, Lotbiniere
Methot, Alfred
St. Damase, St. Hyacinthe
Lucier, Mad. J. B.
Phaneuf, Mad. C. D.
St. Denis de la Bouteillerie, Kamouraska
Gagnon, Mad. Veuve Jos.
Lebrun, Delle Delphine
St. Jean, Delle D.
St. Etienne, St. Maurice
Picard, Louise
St. Fabien, Rimouski
Boulanger, Georgina
Gagnon, Lucie
St. Francis, Yamaska
Bellerose, Dame Veuve C.
Lord, Dame E.
Plamondon, Dame
St. Triderie, Beauce
Belanger, Dame Pierre
Fradette, Dlle P.
St. Gervais, Bellechasse
Blanchet, Emelie
St. Gregoire, Nicolet
Elie, Dlle. L.
Martin, Mad. Magloire
Poirier, Mad. Poirier
St. Flavie, Rimouski
Desrorier, Dlle. L.
Lavoiz, Dame Edouard
Peltier, Dlle Philomene
St. Henri, Levis
Gosselin, Mad. F.
Lajeunesse, Mrs. Jos.
St. Hilaire, Rouville
Gosselin, Mrs. D.
St. Jacques le Mineur, Laprairie
Duquette, Mad. Moyse
St. Jean, Port Joli, L'Islet
Perreault, Caroline Dlle.
Jean, Adile Dlle.
Jean, Anastasie Dlle.
St. Joseph du Lac, Two Mountains
Chocette, Madame O.
St. Julie, Vercheres
Blouin, Mad. P.
Brunel, Mad. Vve. Jas.
Brunel, Mad. Antoine
Renaud, Delle. A.
St. Julie de Somerset, Megantic
Fortier, Mad. F.
St. Lin, L'Assomption
Beauchamps, Dame Jean
Davis, Dame Veuve Thos.
St. Liguore, Montcalm
Thibodeau, Dme. David
St. Louis de Gonazague, Beauharnois
Breault, Dme. Benoit
Roy, Dlle.
St. Luce, Rimouski
Boucher, Mrs. Frederic
Bérubé, Miss Vaudre
St. Laurent, Miss Claire
St. Marc, Vercheres
Lapierre, Onesime
St. Maurice, Champlain
Caron, Mme. Charles
Hervus, Mme. A.
St. Monique, Nicolet
Boisvert, Ph.
Lambert, Miss D.
St. Pacome, Kamarouska
Desbien, Philomine
Hamel, Marie
St. Phillippe, Laprairie
Thibeaudeau, Dame J. M.
St. Pie, Bagot
Drolet, Madame
Tetu, Mademoiselle
St. Pierre les Becquits, Nicolet
Brisson, Madame J.
Belisle, Miss E.
Pichon, Miss E.
St. Raphael East, Bellechasse
Patoine, Madame P.
St. Sevère, St. Maurice
Gelinas, Madame
St. Simon de Yamaska, Bagot
Dion, Madame Levi
Ste. Sophie, Megantic
Morin, Delle Obeline
St. Stanislas, Champlain
Bordeleau, Hermine
St. Timothe, Beauharnois
Bourdon, G.
Gervais, Madame T.
St. Denis, Madame
St. Urbain, Chateauguay
Dorais, Madame N.
St. Zephirin, Yamaska
Cote, Miss
Ze de Lottinille, Mrs. P.
Sawyerville, Compton
Orr, Mrs. E. S.
Sherbrooke, Dist. of St. Francis
George, Mrs. H. C.
Jenoks, Mrs.
Shrewsbury, Argenteuil
McKnight, Miss Jane
Somerset, Megantic
Verville, Jos.
Sorel, Richelieu
Cretien, Miss
Germain, L. S.
Peloquin, Mrs. F.
Stanfold, Arthabaska
Pinard, Madame
Stanstead, Stanstead
Ball, Mrs. S.
Wetherell, Sarah
White, Elizabeth
Sutton, Brome
Squires, Miss E.
Terrebonne, Terrebonne
Barrette, Delle M.
Three Rivers, Three Rivers
Lanigan, Miss Jane
Village de Aulnaies, L'Islet
Lizotte, B.
Warwick, Arthabaska
Delisle, Delle Marie Louise
Waterloo, Shefford
Harvey, Mrs.
Nutting, Mrs.
Yamaska, Yamaska
Dugre, Dame Eleonore
Pellissier, Dame M. A.

FINE DRESS SHIRTS AND COLLARS. W. A. SMITH & CO., MONTREAL.

BOOKBINDERS.

Cantley, Ottawa
Dollan, Wm.
Colfield, Pontiac
Maxwell, James
Kamouraska, Kamouraska
Paradis, T.
Monte Bello, Ottawa
Reginbal, Moise
St. Alphonse, Joliette
Houle, Hyacinthe
Ste Anne de la Parade, Champlain
Dusablon, J. P.
Ste Anne de la Pocatiere, Kamouraska
Hudon, Charles
St. Armand Centre, Missisquoi
Butler, O.
St. Denis de la Bouteillerie Kamouraska
Pelletier, George
St. Elizabeth, Joliette
Houle, William
St. Hyacinthe, St. Hyacinthe
Keroack, Max. A.
Lussier & Frere
St. Ours, Richelieu
Mongeon, Pierre
Three Rivers, Three Rivers
Stobbs, F.
Village des Aulnaies, L'Islet
Pelletier, Wm.

BOOKSELLERS AND STATIONERS.

Athelstan, Huntingdon
Breadner, Joshua
Aylmer, Ottawa
Allen, William
Brigham, Brome
Sherbot, A.
Castlebar, Richmond
Lett, G. W.
Coaticook, Stanstead
Cutting & Fox
Dundee, Huntingdon
Baker, David
Georgeville, Stanstead
Bullock, A. M.
Camperdown, Mr.
Kirks, Ferry, Ottawa
Durie, John
Mount Oscar, Vaudreuil
Lapointe, Leandre
North Wakefield, Ottawa
Pritchard, A.
Pierreville, Yamaska
Cheveret, Pierre,
Lord, Pierre
Seneville, Joseph
Pike River, Iberville
Taylor, A. L.
Point Levi East, Levis
Conlard, Nazaire
Leclair, V. H.
Portage du Fort, Pontiac
McLaren, W. R.
Richmond East, Richmond
Foster & Macleary
Rigaud, Vaudreuil
Mongenais, J. B. A.
Rock, Island, Stanstead
Barry, A. A.
St. Anicet, Huntingdon
Bourgeault, F. S.
Ste. Anne de la Pocatiere, Kamouraska
Prouhe, Firmin H.
St. Croix, Lotbiniere
Boisvert, Frs.
St. Hyacinthe, St. Hyacinthe
Boivin, Leonard
Keroack, Max. A.
St. Johns, St Johns
Carson, Mrs.
St. Luce, Rimouski
Miller, J. W.
Sherbrooke, Dist. St. Francis
Foss, S. J. & Co. (S. J. Foss and G. C. Foote)
Sorel, Richelieu
Benoit, A.
Barthe, G. J.
Stanstead, Stanstead
Barry, A. A.
Hubbard, B. T.
Stornoway, Compton
Noble, Colin
Three Rivers, Three Rivers
Dufresne, H. R.
Stoppe, F.
Village des Aulnaies, L'Islet
Dupuis, J. B. & A.
Waterloo, Shefford
Allen, Taylor & Co.
McClintock, Charles
Robinson, Bros.

BOOT AND SHOE MAKERS AND DEALERS.

Abbotsford, Rouville
Dussault, J.
Lucier, Michel
St. Pierre, J.
Abercorn, Brome
Godreau, Gabriel
McGowan, E. H.
Acton Vale, Bagot
Lapointe, Christopher
Lavigne, Onesime
Favreau, Louis
Rankin, John
Adamsville, Brome
Chabot, Amos
Goddard, Rufus
Allumette Island, Pontiac
Bayeran, Joseph
Chapin, Edmond
Turcott, Felix
Athelstane, Huntingdon
Durnin, Joseph
McGinnis, Hugh
Aylmer, Ottawa
Allen, W. J.
Martin, William
O'Donnell, Thomas
Orton, William
Quantail, Aime
Ramsay, William
Rockburn, John
Aylwin, Ottawa
Draper, John
Reid, James
Wiggins, James
Barnston, Stanstead
Jack & Paine
Batiscan, Champlain
Germain, Joseph
Goron, E.
Massacotte, E.
Batiscan Bridge, Champlain
Rivard, Thomas
Beauharnois, Beauharnois
Delisle, François
Maw, William
Beaumont, Bellechasse
Rousseau, Frederic
Turgeon, Louis
Becancour, Nicolet
Bail, Etienne
Deshait, Moise
Lamontagne, Joseph
Becancour Station, Megantic
Lamontagne, Narcisse
Vachon, Augustin
Bedford, Missisquoi
Lavallee & Gagnon
Murphy, John & Patrick
Berthier, Richelieu
Bayeur, James
Cedra, Joseph
Daviau, J. Bte.
Daviau, Joseph
Dube, Louis
Nault, David
Thibeaudeau, Louis
Berthier (en haut) Berthier
Adrat, Louis
Bayeur, James
Davieux & Brother
Dube, Louis
Thibodeau, D.
Bethune, Argenteuil
Johnson, David
McPhee, Malcolm
Bic, Rimouski
Berube, H. G.
Chamberland, Wm.
Gagnon, Ignace
Nortin, Charles

Boucherville, Chambly
Chalifoux, A.
Desrochers, H.
Robert, A.
Senecal, P.
Brigham, Brome
Sherbot, A.
Bristol, Pontiac
Duff, John
Graham, James
Morrison, Alexander
Slye, John
Smith, David
Brompton, Richmond
Crossan, John
Broughton, Megantic
Grolau, Joseph
Brownsburg, Argenteuil
Stewart, John
Buckingham, Ottawa
Bernardin, Joseph
Bernardin, Isidore
Palmer, M. H.
Russell, William
Cacouna, Temiscouata
Cote, F. X.
Ely, Thomas
Fevre, Frs.
Gurnette, John
Labris, Frs.
Staindon, Alex.
Calumet Island, Pontiac
Nevell, Andrew
Tremblay, Octave
Villenauve, V. B.
Cantley, Ottawa
Thomson, William
Cape Cove, Gaspé
Richard, E.
Cap St. Ignace, Montmagny
Bernier, Z.
Bernier, D.
Bernier, G.
Bernier, B.
Durand, H.
Guimont, A.
Cap Sante, Portneuf
Matte, Pierre
Moiesétte, Charles
Carillon, Argenteuil
Chapman, Geo. W.
Desjardins, Mercier
Martin, Edward
Castlebar, Richmond
Adams, Edmond
Adams, William
Butler, G. W.
Harper, Thomas
Caughnawaga, Laprairie
Deblois, Edouard
Larivee, Paul
Therien, Alex.
Chambly Basin, Chambly
Duval, Jos.
Lamoureux, Norbert
Lapointe, Ant.
Chambly Canton, Chambly
Japees, Mr.
Champlain, Champlain
Brunelle, U.
Hamelin, A.
Paquin, O.
Plante, Jos.
Charlesbourg, Quebec
Chevanel, Jo.
Dusseault, C.
Trudel, J.
Villeneuve, J. B.
Chateauguay, Chateauguay
Larivière, J. B.
Rolland, F. X.
Chatham East, Argenteuil
Martin, Edward
Steen, Nathaniel
Chicoutimi, Chicoutimi
Gaerin, Vital
Gagnon, Mag.
Gagnon, Joseph
Harvey, André
Lavoie, Joseph
Laroche, Aug.
Ouillett, I.
Chelsea, Ottawa
Derby, Richard
Trowse, Philip
Chester, Ottawa
Cameron, Charles
Greenless, William
McDougall, John
Clarenceville, Missisquoi
St. Johns, S.
Clarendon, Pontiac
Craig, John & George
Daly, John
Davis, J.
Fletcher, Thomas
Johns, Hugh
Kidney, William
Lowthers, William
Park, R.
Roney, Joseph
Coaticook, Stanstead
Moulton, O. M.
Collfield, Pontiac
Hughes, Michael
Moorhead, David
Moorhead, Thomas
McDonnell, Roderick
Watson, John
Woods, Patrick
Como, Vaudreuil
Harlebige, Nicholas
Priseau, Joseph
Seguin, A.
Contrecœur, Vercheres
Perron, Louis
Cookshire, Compton
Gammon, Cyrus
Hofton, Ephraim
Côteau du Lac, Soulanges
Dare, J. Bte.
Côteau Landing, Soulanges
Sullivan, R.
Smith, Robert
Scott, Joseph
Côteau Station, Soulanges
Houle, Joseph
Houle, Julien
Cowansville, Missisquoi
Traver, Hiram
Daillebout, Joliette
Lajoie, Etienne
Lajoie, Maxime
Daleville, Argenteuil
Calhoun, Nathaniel
Campbell, Joseph
Dewar, Donald
Danville, Richmond
Bulbank, David
Farrell, T. T.
Farrell, John
Glidden, Simeon
King, Patrick
Lynch, M.
McCallum, A.
Dechambault, Portneuf
Benoit, Elzear
Frenette, Clerive
Matte, Narcisse
Paguin, George
Rousseau, Olivier
Drummondville, Drummond
Blanchette, Louis
Picotin, F.
Dundee, Huntingdon
Des'Otelle, Nelson
Rae, Donald M.
East Dunham, Missisquoi
Harney, R.
Pery, Joseph
East Farnham, Brome
Damague, Francis
Goddard, Amos D.
Van De Waters, Phillip
Winrow, Thomas
East Frampton, Dorchester
Stewart, William
East Hereford, Compton
Bisbee, Ephraim,
East Templeton, Ottawa
Fare, John
Eaton, Compton
Stone, William
Taylor, Charles
Farnham Centre, Brome
Robinson, William
Frampton, Dorchester
O'Neil, Peter
Frelighsburg, Missisquoi
Dyke, T. B.
Lamordu, Nelson
Sherbeucan, John
Fulford, Brome
Fitchet, J. P.
Gaspe Basin, Gaspe
Cabot, Thomas
Drew, J. P.
Roy, John
Gentilly, Nicolet
Beauclett, Michel
Marchand, Ferdinand
Marchand, Frederic
Moussette, François
Petit, Ludger
Georgeville, Stanstead
Clarke, George
Hill, Timothy
Stone, John E.
Granby, Shefford
Bowker, Walton
Castonguay, Peter
Gilmour, E. B. & A. H.
Miner, Charles T.
Masse, Treffle
Tisdale, Thomas

Willey & Seavy
Grand Baie, Chicoutimi
Jean, Joseph
Tremblay, Didier
Grand River, Gaspe
Covier, B.
Sirois, Paul
Grenville, Argenteuil
Campbell, James
Davison, Joseph
Ryan, John
Halifax, Megantic
Beaudry, J. B.
Gosselin, Aug.
Gosselin, Andre
Morin, George
Rheaume, George
Ham, Wolfe
Durand, Joseph
Robitaille, Alphonse
Harrington East, Argenteuil
Shea, David
Harvey Hill Mines, Megantic
Judge, Patrick
Plunkett, Peter
Scallan, James
Hatley, Stanstead
Fletcher, J. W.
Henryville, Iberville
Brouilette, Louis
Dube, J. Bte.
Heil, L. A.
Lemieux, Joseph
Lavarture, Cyrille
Ratte, Fred.
Rivard, Pierre
Tremblay, Jules
Howick, Chateauguay
Bell, James
Nero, Moses
Stewart, Henry
Hudson, Vaudreuil
Robinson, G. W.
Huntingdon, Huntingdon
McAdams, Hugh
McCallum, Andrew
Naery, Bernard
Iberville, Iberville
Carnabie, Alexander
Lefebvre, Alexander
Miller, Pierre
Willet, Edward
Inverness, Megantic
Browne, Patrick
Hamilton, John
McCammon, James
McKenzie, John
Iron Hill, Brome
Boyd, Wm.
Read, Mr.
Tracy, Mr.
Isle Aux Grues, L'Islet
Guimon, Baptiste
Isle Verte, Temiscouata
Beaulieu, H.
Delorier, Joseph
Danjou, Magloire
Darjou, Remi
Labres, Joseph
McGough, John
Martel, Magloire
Saindon, Joseph
Saindon, Marcel
Joliette, Joliette
Bailleur, M.
Costello, Antoine
Duverger, Clovis
Duverger, Seraphin
St. Jean, J. Bte.
St. Jean, Pierre
Vezina, Medard
Kamouraska, Kamouraska
Albert, J. Bte. (pere)
Albert, J. Bte. (fils)
Albert, Clement
Chasse, Charles
Croft, William
Gagne, Marcel
Kildare, Joliette
Dalpe, Alexis
Gagnon, Elie
Genereux, Joseph
Mirault, Jean
Melancon, Paul
Riopelle, Gilbert
Kirks Ferry, Ottawa
Darby, Richard
Peonst, P.
Reid, William
Knowlton, Brome
Barror, Timothy
Girard, Napoleon
Mosse, J. Bte.
Sanborn, Chandler
La Baie, Yamaska
Goran, Frs.
Grieves, Thomas
Lefebvre, R.
Labonte, Joseph
Pillerin, H.
Lachine, Jacques Cartier
Cain, James
Céré, Godfroi
Duquette, Joseph
Hemond, Ludger
Lacolle, St. Johns
Carpentier, Lawrence
Featherston, William
Jackson, John
Van Vliet, A. & Son
LaGuerre, Huntingdon
Coleman, William
Lake Beauport, Quebec
Richardson, George
Lakefield, Argenteuil
Pollock, William
Rogers, George
L'Anse a Giles, L'Islet
Bernier, Desire
Cloutier, Octave
Durant, Hubert
Fournier, Frs.
Fortin, Cloves
La Pigeonniere, Napierville
Tremblay, Pierre
Vallboneau, Amable
Laprairie, Laprairie
Audette, J. B.
Boivin, H.
Dusault, H.
Maureau, O.
Normandin, An.
La Presentation, St. Hyacinthe
Harpin, Edouard
L'Acadie, St. Johns
Belle, Napoleon
Dupuis, Charles
Marcaut, Fabien
Lambton, Beauce
Audethe, Felix
Couture, Marcel
Lanaraie, Berthier
Caron, Alexis
Prudhomme, Moyse
Leppe, D.
L'Assomption, L'Assomption
Brouillet, F. X.
Decherres, F.
Guilbeault, Charles
Gosselin, S.
Ledoux, Ant.
Malo, Olivier
McNarry, Thomas
Piche, Albert
Perreuse, Edouard
Jourdain, Elie
L'Avenir, Drummond
Boisvert, Z.
Gagnon, J.
Vallfe, Alex.
Lawrenceville, Shefford
Goddaire, Julien
Lawrence, E & Son
Phifield, Prentice
Valiere, Joseph
Labarre, Chicoutimi
Anetil, Joseph
Hudon, Charles
Leclerville, Lotbiniere
Germain, Ferdinand
Provencher, Alexis
Robineau, Constant
Leede, Megantic
Craig, William
Lamby, Geo. W.
Lancaster, George
McCutcheon, Hugh
Lennoxville, Sherbrooke
Munkitrick, C.
Ryerson, K.
L'Epiphane, L'Assomption
Marien, Alfred
Moun, Louis
Prudhomme, Horace
Les Eboulemens, Charlevoix
Audet, I.
Bouchard, Jean
Bouchard, Nor.
Girard, Joseph
Tremblay, Xavier
Tremblay, C.
Les Ecureuils, Portneuf
Papillan, Chrysologue
Papillan, Simeon
L'Islet, L'Islet
Couillard, Eugene
Gagne, Abraham
Guilmette, F.
LeBlanc, H.
Lotbiniere, Lotbiniere
Laliberte, Honore
Laliberte, Jacques
Lemay, Moyse
Perusse, Onesime
Lower Ireland, Megantic
Keogh, Wm.

Sutton, Brome
Berard, Pierre
Stetson, John
Lyster, Megantic
Faucher, Alexander
Magdalen Island, Gaspe
Frheil, Edmund
Ryan, John
Magog, Stanstead
Boswell, Walker
Livingston, John
Phelan, John
Malmaison, Missisquoi
Chausse, Andre
Fortin, Isaie
Marbleton, Wolfe
Bishop, R. W & Bros.
Haseltine, B.
Mankittrick, J.
Massawippi, Stanstead
Edson, Hosea
Stevenson, James
Young, George
Matane, Rimouski
Fiolas, L.
Tremblay, Eulogè
Melbourne, Richmond
Desaulniers, Louis
Verrill, Joseph & Co.
Melbourne Ridge, Richmond
Greenwood, H.
Metis, Rimouski
Burns, John
Miguer, Thelesphore
Milton East, Shefford
Biron, Alexander
Geleneault, Nicholas
Leclair, Hyacinthe
Monte Bello, Ottawa
Beaudry, Clovis
Charbonneau, Pierre
Seguin, A.
Mont St. Hilaire, Rouville
Renaud, F.
Mount Oscar, Vaudreuil
Cheverier, Alfred
Lalande, Hilaire
Poirria, Louis
New Glasgow, Terrebonne
Laundrie, Xavier
Patterson, Thomas
Patterson, Smith
Patris, Xavier
Wichambeau, Mr.
New Richmond, Bonaventure
Campbell, John
Cochrane, Chas.
Hardy, Joseph
Henderson, John Brooke
Henderson, John
McCormick, Robert
McWhirter, Gilbert
Mc,Whirter, Jas.
Nicolet, Nicolet
Beaumier, Louis
Fillio. J. Bte.
Guevin, Dennis
Jeanery, Alfred
Turner, A.
North, Stukely, Shefford
Gendron, Charles
Lambert, Olivier
Pouten, J. Bte
North Ely, Shefford
Healy, Patrick
North Hatley, Stanstead
Bean, Joseph
Tremblay, Francis
North Wakefield, Ottawa
Armstrong, James
Bradley, David
Cochrane, Jno.
McPherson, Dan.
Pritchard, A.
Norton Creek, Chateaguay
Neron, Vital
Wanlass, George
Papineauville, Ottawa
Gauthier, J. Bte.
Morrow, John
Pasbebiac, Bonaventure
Duval, Francis
Perce, Gaspe
Dugay, Tranquil
LeBrun, Frs.
LeBlanc, Prudent
LeBoutellier, John
Robin, Charles & Co.
Pigeon Hill, Missisquoi
Colby, Joseph S.
Pike River, Iberville
Taylor, A. L.
Pointe du Lac, St. Maurice
Beaulieu, Thomas
Dugre, Raphel
Point Levi, Levis
Bedard, J. B.
Point Levi, East, Levis
Godbout, Louis
Guay, Isaie
Lachance, F.
Poliquire, Damas
Pouliot, Marcel
Point St. Charles, Jacques Cartier
Lafebvre, Nicholas
McIlocreid, Robert
Nary, James
Pointe St. Peter, Gaspe
Martin, David
Mercier, Charles
Portage du Fort, Pontiac
Cote, J.
Hills & Son
Tremblay, J.
Port Lewis, Huntingdon
Ledoux, Felix
Rochelle, Shefford
Bouin, Edouard
Richmond East, Richmond
Burnie, Mathew
Lamontagne, P.
Nolan, James
Sizen, James
Richmond Station, Richmond
Burnie, William & Son
Largee, J.
Noland, J.
Rigaud, Vaudreuil
Boucher, O.
Feignant, F.
Seguin, Flavien
Rimouski, Rimouski
Cote, George
Fournier, Louis
Larue, William
Perron, R.
River Desert, Ottawa
McAuley, James
Riviere Bois Clair, Lotbiniere
Lejeunesse. Antoine
Riviere du Loup (en bas) Temiscounta
Cotnam, John
Derosier, Honore
Guay, Eugene
Lagace, Edouard
Laplante, Eugene
Riviere du Loup (en haut) Maskinonge
Beland, J. Bte.
Derosier, George
Desoniers, Ludger
Lesage, Jules
Riviere Ouelle, Kamouraska
LeBrun, Alexis
Lamard, Norbert
Moreaux, Joseph
Richard, Louis
Rock Island, Stanstead
Brodie, James & Kelsey
Goodwin, Joseph
Pierce, Charles
Rougement, Rouville
Beaudry, Louis
McBride, J. F.
Roxton Falls, Shefford
Archambeault, Joseph
Bousquet, Samuel
Dussean & Co.
Giguere, Joseph
Gobeille, Pierre
Labelle, Vital
Quintal, Michel
Robinson, George
Vetu, J. Bte.
Ste. Agathe, Lotbiniere
Hale, John
St. Aime, Richelieu
Bibeau, J. Bte. H.
Gendron, Louis
Labatte, Alphonse
St. Albans, Portneuf
Frenette, Augustin
St. Alexandre, Iberville
Boivin, Nazaire
Bonneau, Joseph
Bonneau, Leon
Bonneau, T.
Boyer, Alfred
Hebert, Narcisse
St. Alphonse, Joliette
Lavoie, Pierre
McGillips, Hugh
St. André Avelin, Ottawa
Brisbois, Pierre
Morin, Joseph
Jolicoeur, Octave
St. Angelique, Ottawa
Gauthier, Jean Bte.
Sinclair, Archibald,
St. Anicet, Huntingdon
Bourgeault, F. S.
Chales, Leon
Dumpius, Paul
Monty, Chas. A.

SHIRTS AND COLLARS WHOLESALE. W. A. SMITH & Co., MONTREAL

Mullins, William
Ryan, John
Ste Ann (Bout de l'Isle) Jacques Cartier
Larrive, Joseph
Lefebvre, E.
Pilon, Joseph
Raymond, Toussaint
Ste Anne de la Parade, Champlain
Desablon, David
Dalbec, David
Lefebvre, Alphonse
Lemay, Cyrille & Co.
Noel, David
Rompre, Xavier
Ste Anne la Pocatiere, Kamouraska
Legace, Pierre
Parent, Joseph
Ste Anne des Monts, Gaspe
Bouchard, Norbert
Ste Anne des Plaines, Terrebonne
Allaire, Isaie
Maille, Charles
St. Antoine, River Richelieu Vercheres
Bissonette, Bazile
Lenoir, Napoleon
Milotto Louis
St. Antonin, Temiscouata
Paradis, Michel
St. Armand Centre, Missisquoi
Stanley, William
St. Aubert, L'Islet
Ouellet, Isaie
St. Augustin, Portneuf
Cantin, Isidore
Gilbert, Luc
St. Bazile, Portneuf
Marcotte, Eustache
Richard, Paul
Ste Beatrix, Joliette
Desmarois, H.
St. Bernard, Dorchester
Beaubien, Joseph
Fillion, Charles
Isoire, Herbert
St. Bruno, Chambly
Robert, Seraphin
Boiez, Treffle
St. Cassimir, Portneuf
Douville, Edmond
Tournier, Nazaire
St. Celestin, Nicolet
Durocher, L. A.
Parenteau, L.
St. Charles, River Boyer, Bellechasse
Boucher, Jean
Drolet, Pierre
Carriere, Eugene
St. Charles River Richelien, St. Hyacinthe
Braseau, François Xavier
St. Christophe d' Arthabaska, Arthabaska
Cote L. Lamontagne, H.
St. Clet, Soulanges
Cardinal, Cyrille
Gauthier, Godfroi
St. Columbin, Two Mountains
Keyes, Andrew
St. Croix, Lotbiniere
Blouin, François Xavier
Boisvert, Godfroi
Butcher, John
Desrochers, Leon
Thivierge, François Xavier
St. Cuthbert, Berthier
Cayer, Joseph L.
Derouin, Theophile
Dubuis, Joseph
St. Damase, St. Hyacinthe
Blanchet, Joseph
Chartier, Irene
Decelle, Francois
Fortier, Vital
St. Denis de la Bouteillerie, Kamouraska
Belanger, Pierre
Dube, Louis
Le Bel, Aug.
Nadeante, Fred.
St. Jean, P.
St. Didace, Maskinonge
Genereaux, Louis
St. Dominique, Bagot
Audette, Frs.
Laplante, Remi
Roberge, Pierre
Ste Elizabeth, Joliette
Forget, Francois
Laporte, Diendonne
Savoie, Alfred
St. Ephrem, d'Upton, Bagot
Fortin, Ambroise
Miller, John
St. Etienne, St. Maurice
Blais, Olivier
Duchene, Antoine
Desilet, P. O.
St. Eustache, Two Mountains
Hogan, George
Johnston, James
Miller, Paul
Miller, Dominique
St. Fabien, Rimouski
Coursi, J. Bte.
Thibault, Severin
St. Famille, Montmorenci
Asselin, F. X.
Latourneau, Firmin
Lapointe, Pierre
St. Felix de Valois, Joliette
Blanchard, Edouard
Bacon, Edouard
Ste Flavie, Rimouski
Drapeau, Firmin
Leclerc, George
Malenfaut, H.
Saucier, J. Bte.
St. François Beauce, Beauce
Leclerc, Jean
Ouelette, Mag.
Pousant, Elzear
Roy, Joseph
Vuilliux, Charles
St. Francis, Yamaska
Durand, Edouard
Laferte, Michel
Laplante, Jean
St. Gabriel de Brandon, Berthier
Duchanon, Joseph
Therien, Joseph
St. George, Beauce, Beauce
Labbee, Antoine
Mercier, Louis
St. George de Windsor, Richmond
Labonte, Christophe
St. Gertrude, Nicolet
Potier, U.
St. Gervais, Bellechasse
Audet, Laurent
Gosselin, C.
Larivee, Edouard
Pare, Joseph
Racine, Celestin
Rheaume, A.
St. Gregoire, Nicolet
Carriveau, Eustache
Desilest, Joel
Desaulniers, Antoine
Heon; David
Ste Helene de Bagot, Bagot
Blanchette, Jean
Ledour, Joseph
St. Henri, Levis
Depres, Charles
Lepine, Eug.
Larochelle, Joseph
Lechance, Pierre
Martin, Pierre
Turcot, Paul
St. Hermas, Two Mountains
Clairoux, P. Elie
Daoush, Felix
Truchon dit Leveille, Pierre
St. Hilaire, Rouville
Goudet, Hubert
Susignon, Moyse
Lemoine, C.
St. Hiliare Village, Rouville
Ducharme, Joseph
Gaudette, Hubert
Lemoine, Cleophas
Leduc, Frederic
Renaud, Frs.
St. Hubert, Chambly
Carriere, Hercule
St. Hugues, Bagot
Belanger, Andre
Chicoine, Narcisse
Cadotte, Joseph
Laperle, Isidore
Lambert, Bernard
St. Germain, F. A. L.
St. Hyacinthe, St. Hyacinthe
Beauregard, Z.
Côte, Victor
Doherty, H. J.
Fontaine, Anselme
Gaudet, C.
Gaudet, J. L.
Guilbert, Côme
Houle, Pierre
Jacques, Clément
Lavigne, Hubert
Labatte, Antoine
Lecours, Charles
Lecours, Louis
Prêtaboire, J.
Roy, Vilmert

Viens, François
St. Isidore, Laprairie
Caille, David
Chatels, Noel
Sauelot, André
Tremblay, Albert
St. Jacques, Montcalm
Coderre, G.
Duegos, E.
Forest, D.
Prudhomme, Olivier
Prudhomme, François
Raymond, Alinis
St. Jacques le Mineur, Laprairie
Lefebvre, F. X.
Mallotte, Jean
White, Thomas
St. Janvier, Terrebonne
Gravelle, Louis Jos.
Gagnon, Octave
St. Jean Baptiste, Rouville
Vincette, Joseph
St. Jean, Port Joli, L'Islet
Dutremble, Leandre
Lavellee, D. N.
Pelletier, Damase
Perreault, Celestin
Antil, Achille
Antil, Ender
St. Johns, St. Johns
Blondin, George
Boyer, J,
Lefebvre, Madour
Lefebvre, Moise
Paquet, O.
Paquin, Olivier
St. Cyr, Madame
St. Joseph du Lac, Two Mountains
Martell Andre
Meilliare, Joseph
Ste. Julie, Vercheres
Brunel, Antoine
Lalumiere, Narcisse
Senecal, Louis (fils)
St. Julie de Somerset, Megantic
Dion, Benjamin
Fortier, Z.
Jean, Stanislas
Lafleur, Edouard
Vachon, Augustin
Ste. Kenedine, Dorchester
Brousseau, Ferdinand
Bacquet, Joseph
St. Laurent Montreal, Jacques Cartier
Boyer, Benjamin
Vinet, Calixte
St. Lazare, Bellechasse
Bahem, Lazare
Coulombe, David
St. Liboire, Bagot
Mahen, Frs.
Pepin, A.
Roberge, E.
St. Lin, L'Assomption
Laramie, U. T.
Menard, Edward, sen.
Menard, Edward, jun.
Patis, J. Bte.
Telmer, Louis
St. Liguore, Montcalm
Dulong, Simeon
Dulong, David
Rivet, Aime
St. Louis de Gonzague, Beauharnois
Brisebois, Frederic
Degrisseillier, Pierre
Pare, Nazaire
Senecal, Marcel
St. Luce, Rimouski
Cote, F. X.
Danjou, Joseph
Fournier, Theophile
Goulet, Louis
Lavesque, Louis
Langlois, Joseph
St. Marc, Vercheres
Heysett, John
Milotte, Louis
St. Marcel, Richelieu
Dubois, Olivier
Guerpin, Louis
Laranger, Joseph
St. Martin, Laval
Beauchamp, C.
Miller, Jean (fils)
Miller, Jean (pere)
Miller, Frs.
Page, J. Bte.
St. Mathias, Rouville
Beaudoin, Louis
Lecroix, Ignace
Rainville, Henri
St. Maurice, Champlain
Dupuis, William
Racine, Laurent
Ste. Monique, Nicolet
Lauzier, O.
Marcotte, Leon
Trudelle, O.
St. Nicholas, Levis
Boucher, N.
Bedard, Thomas
Gagnon, Isaie
Fontaine, Victor
St. Norbert, Berthier
Asselin, C.
Dubois, Joseph
Paquet, Charles
St. Ours, Richelieu
Dionne, Pierre
Germain, Frs.
Levitre, Adolphe
Menard, Pascal
Miller, Isidore
Paudrier, F. X.
St. Pacombe, Kamouraska
Gagnon, Germain
Leveque, Pascal
Leveque, Hyacinthe
Michaud, Firmin
St. Patrick's Hill, Arthabaska
Desrochers, Remi
St. Paul l'Hermit, L'Assomption
Perrault, Joseph
St. Phillippe, Laprairie
Martin, Simon
Navion, J. Bte.
Prevost, Moyse
St. Michel, Joseph
Tremblay, Gregoire
St. Pie, Bagot
Dechamps, L.
Drolet, Pierre
Drolet, Theodore
Menard, J. B.
Touchette, Marcel
St. Pierre d'Orleans, Montmorenci
Leclerc, Frs.
Turcot, Pierre
St. Pierre les Becquets, Nicolet
Coulombe, Eusebe
Cote, Joseph
Dion, Magloire
Houle, Leon
St. Polycarpe, Soulanges
Dauvey, Onesime
Manseau, A. E.
McDonald, Rinaldo
St. Raphael East, Bellechasse
Langlois, Raymond
Latulippe, Damase
Poitras, P.
St. Remi, Napierville
Brisson, I. Bte.
Lemieux, Edouard
Laforse, S.
Letourneau, Edouard
St. Robert, Richelieu
Ferron, J. Bte.
St Roch de Richelieu, Richelieu
Giard, Alexis
St. Roch l'Achigan, L'Assomption
Gauthier, Octave
Prudhomme, Raymond
Rivias, Alfred
Ste. Rosalie, Bagot
Hebert, Louis
Ste. Rose, Laval
Cloutier, Jelise
Cloutier, Aime
Daganais, Maximi
Ste. Scholastique, Two Mountains
Gauthier, Antoine
Langlois, James
Perrin, Pierre
Robillard, Alexis (pere)
Robillard, Alexis (fils)
Valois & Leduc
St. Severe, St. Maurice
Boisvert, Joseph
St. Simon de Yamaska, Bagot
Casault, Vincent
Ledoux, Pierre
Marin, Louis
St. Sophie, Megantic
Gosselin, T.
Hebert, H. P.
Triganne, P. O.
Ste. Sophie de Lacorne, Terrebonne
Poitras, Xavier
St. Stanislas, Champlain
Anger, Edmond
Massiotte, J. Bte.
Thiverge, D. Louis
St. Sulpice, L'Assomption
Bouthillier, Denis
Begnet, Olivier
Lapalme, C.

For Shirts and Collars and Paper Collars, go to W. A. Smith & Co., Montreal.

Prudhomme, Joseph
St. Timothee, Beauharnois
Boyer, Toussaint
Lormand, Felix
St. Tite, Champlain
Cossette, Flavien
Despins, Alfred
Gauthier, Sévére
St. Urbain, Chateauguay
Beaudoin, Narcisse
Mathieu, J. Bte.
Marcel, Pierre
St. Valentin, St. Johns
Bedard, Chrys.
St. Valerin, Shefford
Lamothe, Antoine
St. Vincent de Paul, Laval
Cordier, Jean Bte.
Guimond, Louis
Leonard, J. Bte.
Leonard, Pierre
St. Zephirin, Yamaska
Grave, William
Masse, Louis
Sandy Beach, Gaspe
Miller, Robert
Miller, George
Sault au Recollet, Hochelaga
Corbeil, M.
Gadcharles, Ismael
Jubinirlle, Joseph
Sawyerville, Compton
Gordon, William
Settrington, Charlevoix
Gauthier, D.
Shawenegan, St. Maurice
Desaulniers, Joseph
Gelinas, Charles
Sherbrooke, Dist. of St. Francis
Beckett, W. W.
Cote, J. Bte.
Freeman, R.
Garland, Albert F.
Gauthier, J.
Lemay, Leon
Millette, Narcisse
Rennie, James
Ryan, M.
Shrewsbury, Argenteuil
Byrnes, Isaiah
Murphy, Isaiah
Rogers, George
Somerset, Megantic
Cossette, Adolphe
Miller, Julius
Pernee, Joseph
St. Hylair, Isaie
Sorel, Richelieu
Beauparlot, J.
Dupres, F.
David, P.
Falardeau, Antoine
Gautier; Z.
Genereux, Octave
Gerais, F.
Lussier, E.
Lussier, P.
Noud, Z.
St. Jacques, J.
Spelacy, Thomas
Tobin, James
Tobin, John
Tobin, Thomas
Wright, J. H.
South Bolton, Brome
Hunt, Edwin R.
Swayzey, John
South Durham, Drummond
Charpentier, M.
Ray, Mat.
Vallée, Louis
Spencer Cove, Quebec
Duchene, George
Dupere, Bruno
Stanhope, Stanstead
Stevens, Hannable
Stevens, Nason
Stanfold, Arthabaska
Corriveau, Eugéne
Morin, Francois
Sauville, Emannel
Stanstead, Stanstead
Bailey, John
Godin, Joseph
Hamel, Joseph
Pierce, Charles
Yams & Brodie
Stornoway, Compton
Billineau, G.
Stottville, St. Johns
Langevin, James
Stukeley, Shefford
Richardson, C. S.
Tillotson, Nathaniel
Sweetsburg, Missisquoi
Chandler, J. B.
Stevens, Simon
Templeton, Ottawa
Banet, Peter
Villineuve, David
Villineuve, Adolphe
Terrebonne, Terrebonne
Content, Narcisse
Courval, Marcel
Limoges, Leandre
Lachapelle, Louis
Maw, Thomas
Ouimette, Pierre
Three Rivers, Three Rivers
Blackburn, William
Canton, O.
Craig, J. C. H.
Duchaine, Antoine
Duchaine, R.
Turner, John
Tremblay, Chicoutimi
Renald, Ferdinand
Sheehy, François
Tring, Beauce
Gosselin, Frs.
Poulin, Jean
Ulverton, Drummond
Muirs & Tait
Varennes, Vercheres
Decelles, Louis
Fugere, Octave
Jodoin, John
Langlois, C.
Vercheres, Vercheres
Cassavant, Charles
Duhamel, Joseph
Laroche, Prospere
Martel, Joseph
Martel, Frederic
Moreau, François
Village des Aulnaies, L'Islet
Dube, Louis
Lemieux, Antoine
Morin, Denis
Pelletier, N.
Warden, Shefford
Bouprie, Leon
Labonte, T. V. D.
Lee, Silby
Warwick, Arthabaska
Desrocher, Pierre
Lafayette, Louis
Rousseau, Cyrille
Waterloo, Shefford
Archambault, J.
Draper, L.
Draper, W. E.
Fourman, P.
Knowlton, G. H.
Labonte, D. N.
Lague, T.
Snodgrass, J.
Way's Mills, Stanstead
Southmayd, E.
Winsdor Mills, Richmond
Baudette, Henry
Woodside, Megantic
Beaudry, Jean Bte.
Rheaume, George
Yamachiche, St Maurice
Laranger, Ben.
Labonte, Severe
Pelerin, Pierre
Rivard, Uldarie
River David, Yamaska
Chabriller dit Verboncoeur, Joseph
Lamere, Joseph
Letendre, Jean (fils)
Therien, Aime

BREWERS.

Beauharnois, Beauharnois
Duncan, G. B.
Brigham, Brome
Kennedy, John
Chambly Canton, Chambly
Chambly Brewery Co.
Granby, Shefford
Apothecary & Pillsworth
Kirk's Ferry, Ottawa
Rochester, John
Lachine, Jacques Cartier
Dawes, J. P. & T. A.
Laprairie, Laprairie
Thompson, W. H.
Lebarre, Chicoutimi
Hebert, Leon
Lennoxville, Sherbrooke
Capel & Co.

ENAMELED PAPER COLLARS. W. A. SMITH & CO MONTREAL.

Nicolet, Nicolet
Chillas, H. A.
Point Levi, East, Levis
Montminy, Honore
Rougemont, Rouville
Ashton, Richard
Standish, Richard
St. Croix, Lotbiniere
Gaumond, Louis
St. Eustache, Two Mountains
Rogers, Andrew
St. Hilaire, Rouville
Martin, F. & Co.
St. Hyacinthe, St. Hyacinthe
Langellier et Cie
St. Jacques, Montcalm
Marin, P. O.
St. Johns, St. Johns
Bourne, William
St. Pie, Bagot
Cabana, Toussaint
St. Sauvier, Terrebonne
Desjardins, Toussaint
Village des Aulnaies, L'Islet
Lapuce, F. H.
Waterloo, Shefford
Browning, Samuel

BRICK MANUFACTURERS.

Acton Vale, Bagot
Codere, Antoine
Bernier, Louis
Aylwin, Ottawa
St. Martin, Breneau
Bethune, Argenteuil
Crooks, John
Brigham, Brome
Bessette, Louis
Buckingham, Ottawa
Roberts, William
Chatham (East) Argenteuil
Bellefeuille, Louis
Clarenceville Missisquoi
Belliny, E.
Clarendon, Pontiac
Elliott, Alex.
Hodgins, Wm.
Coaticook, Stanstead
Cleveland, S. jun.
Collfield, Pontiac
Quinn, Michael
Quinn, Hugh
Coteau Landing, Soulanges
McIntyre, A. H.
Danville, Richmond
Flint, K.
Frost, Wm.
Dundee, Huntingdon
Lewis, Isaac
Fulford, Brome
Sargent, J. B.
Granby, Shefford
Eskins, Harvey F.
Henryville, Iberville
Allard, Joseph
Allard, Julien
Huntingdon, Huntingdon
Akerman, Paine & Co.
Duston, John
Iron Hill, Brome
Wilkinson, Thomas
Kazubazua, Ottawa
McKee, John
Kildare, Joliette
Etu, Pierre (pere)
Etu, Pierre (fils)
Kirk's Ferry, Ottawa
Woodbury, Mr.
La Baie, Yamaska
Allard, Louis
La Chute, Argenteuil
Lappan, William
Smith, John
Lacalle, St. Johns
Williams, Ascher
La Presentation, St. Hyacinthe
Demarias, Joseph
Leclerville, Lotbiniere
Plaisance, Leandre
Lennoxville, Sherbrooke
Barrie, James
Longfellow, A.T. & F.
L'Epiphanie, L'Assomption
Pelletier, C.
Malmaison, Missisquoi
Couture, Julien
Marbleton, Wolfe
Bigford, Oscar
Melbourne, Richmond
Harvey, Manus
Monnt Oscar, Vaudreuil
Lambert, A.
New Glasgow, Terrebonne
Tuggy, Wiliiam
Nicolet, Nicolet
Denoncourt, O.
Norton's Creek, Chateauguay
McLennan & Patneaude
Richmond East, Richmond
Gruin, Francis
Richmond Station, Richmond
Goin, F.
Rigaud, Vaudreuil
Lalonde, A.
Riviere du Loup, (en bas) Temiscouata
Raley, Germain
Riviere du Loup (en haut) Maskinonge
Lefreniere, Frs.
Roxton Falls, Shefford
McLane, John
St. Aime, Richelieu
Brouillard, Maximi
St. Andre Avelin, Ottawa
Seguin, Frs.
Ste Angelique, Ottawa
Smith, William
Ste Anne de la Parade, Champlain
LeBlond, Louis
Ste Anne des Monts, Gaspe
Joubert, Samuel
St. Christophe d'Arthabaska, Arthabaska
Bergeron, F.
St. Denis de la Bouteillerie, Kamouraska
Jonbert, Gideon
Joubert, Philippe
St. Dominique, Bagot
Dubreuil, Amb.
Dubreuil, Frs.
St. Ephrem d'Upton, Bagot
Warner, S. B.
St. Felix de Valois, Joliette
Beaudin, Pierre
Ste. Flavie, Rimouski
Jonbert, Charles
Jonbert, Edouard
Lavoix, Fabien
St. Liboire, Bagot
Rivard, A.
St. Lin, L'Assomption
Brisson, Augustin
Cloutier, Louis
St. Liguore, Montcalm
Parsonne, Moyse
St. Luce, Rimouski
Ross, Daniel
St. Ours, Richelieu
Dionne, Israel
Dufault, Charles
Marchessault, T.
Peloquin, Joseph
Proulx, Frs.
Seraphin, Andre
St. Polycarpe, Soulanges
Taisant, Antoine
St. Raphael East, Bellechasse
Buteau, L.
St. Stanislas, Champlain
Lafontaine, D.
St. Timothee, Beauharnois
Leduc, Hyacinthe
St. Valerin, Shefford
Provost, Charles
St. Zephirin, Yamaska
Boisvert & Bros.
Shawenegan, St. Maurice
Caron, Alexis
Sherbrooke, Dis. St. Francis
Beckett, Henry
Cuzner, George
Sorel, Richelieu
Sheppard, James
Stanfold, Arthabaska
Leclere, Louis
Stanhope, Stanstead
Marsh, Robert
Stanstead, Stanstead
Clark, C.
Magorie, W. & A.
Sutton, Brome
Olmsted, Alden
Sweetsburg, Missisquoi
Pickle, Ab.
Rathan, O. C.
Three Rivers, Three Rivers
Abram, E. & Brother
Marcott, Narcisse
Village des Aulnaies, L'Islet
Pelletier, Paul

Warden, Shefford
Bouprie, Leon
Hall, John
McClinton, Hugh
Yamaska, Yamaska
Beaupre, Maximi
Schmid, Michael
Theroux, J. Bte.

BROKRRS (Second Hand.)

Barnston, Stanstead
Paige, Remick
Coteau du Lac, Soulanges
Legros, Angelique
Collfield, Pontiac
Hughes, Michael
McDonnell, Roderick
Hudson, Vaudreuil
Cameron, J.
Leclerville, Lotbiniere
Aube, Madame V.
Mount Oscar, Vaudreuil
McGravy, C.
Rock Island, Stanstead
Spaulding, Levi
St. Julie de Somerset, Megantic
Dussault, X.
St. Severe, St. Maurice
Guillemette, Andre
Gelinas, Louis
Yamaska, Yamaska
Lassalle, P. A.

BROKERS (Stock, Money and Exchange.)

Coaticook, Stanstead
Baldwin, P. W.
Collfield, Pontiac
Hughes, Michael
McDonnell, Roderick
Côteau Landing, Soulanges
Pease, Ordon & Son
Dundee, Huntingdon
Baker, David
Hudson, Vaudreuil
Cameron, John
Rigaud, Vaudreuil
Fletcher, John
Mongeonis, J.
Rock Island, Stanstead
Foster, Stephen
St. Hyacinthe, St. Hyacinthe
Barbeau, Henry
Robitaille, P. S.
St. Ours, Richelieu
Duhamel, Henri
Ste. Sophie, Megantic
Beliveau, Joseph
Sherbrooke, Dist. of St. Francis
King, Charles
Sorel, Richelieu
Precourst, J. B. L.
Stanfold, Arthabaska
Pacaud, J. G.
Terrebonne, Terrebonne
Forget, O.
Forget, D.
Prevost, G. M.
Three Rivers, Three Rivers
Houliston, George B. & Co

BROOM MANUFACTURERS.

Brigham, Brome
Ross, William
Castlebar, Richmond
Perkins, Stephen
Coaticook, Stanstead
Glidden, W. C.
Clarenceville, Missisquoi
Eddy, Peter H. & Omri
Collfield, Pontiac
St. Jean, Jules
Stevenson, Duncan
Wrim, Edward
Dundee, Huntingdon
Sauborn, A.
Fort Coulonge, Pontiac
Hudson, Mrs. Widow
Les Ecureuils, Portneuf
Leveiller, Joseph
Lower Ireland, Megantic
Trebilcock, Robert
Point St. Peter, Gaspe
Demice, John
St. Alphonse, Joliette
Verrette, Ambroise & James
St. Augustine, Portneuf
Cote, Charles
St. Damase, St Hyacinthe
Harpin, J. B.
Lusignan, Louis
St. Luce, Rimouski
Duval, Francois
Gueret, Alexis
St. Lin, L'Assomption
Cailleux, Joseph
Sweetsburg, Missisquoi
Jocobs, Joseph
Templeton, Ottawa
Potvin, Joseph
Three Rivers, Three Rivers
Boulard, David
Village des Aulnaies, L'Islet
Picard, Henri
Yamaska, Ramaska
Salvas, Maximi

BUILDERS AND CONTRACTORS.

Allumette Island, Pontiac
Boucher, Frs.
Burns, Patrick
Copps, Joseph
Aylwin, Ottawa
Chamberlin, J. C.
Marks, Robert
Waddell, James
Barnston, Stanstead
Griffin, Chas.
Noyes, John
Beauharnois, Beauharnois
Content, Cyrille
Kilgour, Wm.
Bedford, Missisquoi
Corey, Norman
Walker, C. M.
Brigham, Brome
Cameron, Daniel
Brownsberg, Argenteuil
McOuat, Wm.
Cape St. Ignace, Montmagny
Bernier, Damos
Richard, Octave
Castlebar, Richmond
Adams, Thomas
Goldan, James
Pope, Leonard
Caughnawaga, Laprairie
Boulvice, Charles
Gisson, Charles
Chambly Basin, Chambly
Darche, N.
Perrault, Jos.
Thibault, C.
Champlain, Champlain
Dubord, O.
Trotties, Jeremie
Clarendon, Pontiac
Workman, Benjamin
Young, Frederick
Coaticook, Stanstead
Shurtliff, T. T.
Collfield, Pontiac
Tallon, Mathew
Walsh, Stephen
Walsh, Henry
Coteau du Lac, Soulanges
Tremblay, Octave
Vallee, Benjamin
Coteau Station, Soulanges
Bissonette, Olivier
Dechamps, Louis
Legros, Donald
Ranger, Christopher
Cowansville, Missisquoi
Dent, John & Brother

For Shirts and Collars, and Paper Collars, go to W. A. Smith & Co., Montreal.

Loggett, Thomas
Scott, Thomas
Danville, Richmond
Doying, Ira E.
Morrill, A. J.
Drummondville, Drummond
Brack, Robert
East Farnham, Brome
Collins, Martin S.
Esperance, Wolfe
Duquet, F.
Farnham Centre, Bromë
Cameron, Daniel
Schoolcraft, Christopher
Fort Coulonge, Pontiac
Proudfoot, Alexander
Fulford, Brome
Orcutt, L.
Sargent, J. B.
Georgeville, Stanstead
Bottomly, Jesse T.
Longe, John
Granby, Shefford
Harvey, D. & Z.
Hayes, R. F.
Harvey Hill Mines, Megantic
Fillion, Vital
Harwood, Thomas
La Rue, O.
Hull, Ottawa
Haycock, John
Huntingdon, Huntingdon
Dodds, Adam
Lauktree, Barnabas
Mack, Robert
Middlemis, R.
Wells, D.
Iron Hill, Brome
Cook, L.
Noyes, Mr.
Thomson, William
Williams, A.
Isle Verte, Temiscouata
Boucher, Joseph
Delorier, Etienne
Raimond, Remi
Richard, J. Bte.
Kamarouska, Kamarouska
Ernst, Ed.
Raimond, Thomas
Tremblay, Charles
Kildare, Jolliette
Berand, Gonzagne
Chevrette, J. Bte.
Riopelle, Eusebe
Kirk's Ferry, Ottawa
Conner, John
Hall, A. L.
Goodwin, James
Knowlton, Brome
Norris, Oliver
Stebbins, R. S.
La Baie, Yamaska
Jutras, J. B.
Jutras, P.
Lefebvre, Louis
Proulx, C.
Lachine, Jacques Cartier
Beaudoin, J. B[illegible]tiste
Gareau, Louis
Métteyer, Louis
La Guere, Huntingdon
Grant, T & J.
Lambton, Beauce
Brunell, L.
Hiens, Xavier
Lemieon, Hospice
Paradis, Louis
L'Anse a Giles, L'Islet
Fortin, Julien
Normand, Antoine
Normand, Raymond
La Pigeonniere, Napierville
Aubertin, Joseph
Laval, Montmorenci
Le Rossignol, Jean
Touchette Joseph
Leclerville, Lotbiniere
Lemay, Todule
Lennoxville, Sherbrooke
Egleston, Brothers
Leonards hill, Drummond
McKenzie, John
L'Epiphanie, L'Assomption
Pelletier, O
Lower Ireland, Megantic
Moffet, Andrew
Robinson, John
Marbleton, Wolfe
Weston, G. H.
Maria, Bonaventure
Audett, Abraham
Cote, Pierre
Mount Oscar, Vaudreuil
Demoulin, J. B.
Lalonde, H.
Seguin, Theophil
Tessier, H. D.
North Hatley, Stanstead
Sorrell, Joseph
Webster, Horatio
New Richmond, Bonaventure
Carswell, George
Dodridge, John
North Stanbridge, Missisquoi
Yea, William
North Wakefield, Ottawa
Earle, Robert
Papineauville, Ottawa
Juibert, Joseph
Juibert, Edouard
Peninsula Gaspe, Gaspe
Mosher, Robt. & Matthew
Point Levi East, Levis
Couture, Isidore
Gagne, Vital
Roul, Antoine
Point St. Peter, Gaspe
Collas, John & Elias
Portage du Fort, Pontiac
Gordon, John
Reid, George
Rowan, T.
Port au Persil, Charlevoix
Bouchard, D.
Richmond East, Richmond
Carpenter, David
West, E. F.
Richmond Station, Richmond
Donnelly, A.
Griffith & McKenty
Rigaud, Vaudreuil
Larocque, Isidore
Parent, Antoine
Seguin, Antoine
Tessier, Joseph
Riviere Ouelle, Kamouraska
Martin, Severin
Rock Island, Stanstead
Eastman, T. W.
Libbie, David
St. Aime, Richelieu
Richard, Antoine & Joseph
St. Alexander, Iberville
Balthazar, J. Bte.
Cyr, Firmin
Poyette, Francois
St. Alphonse, Jolliette
Brault, Elie
Ste. Anne de la Pocatiere, Kamouraska
Caron, Agapit
Chouinard, Thomas
Chouinard, George
Dechene, Firmin
Lizotte, Claude
Rouleau, Pierre
Ste. Anne des Monts, Gaspé
Lemieux, Frs.
St. Antoine, River Richelieu, Verchères
Gendron, Joseph
Roy, Flavien
Valin, Théodule
St. Bruno, Chambly
Perreau't, Andre
St. Cassimir, Portneuf
Lemai, Narcisse
St. Celestin, Nicolet
Demars, J.
Gauthier, Hyacinthe
Lablance, Louis
St. Charles, River Richelieu, St. Hyacinthe
Lupier, Louis
Tetro, Olivier
Valliers, Dominique
St. Clet, Soulanges
Martineau, Edouard
St. Croix, Lotbiniere
Boisvert, Frs.
Biron, Victor
Auger, T.
Auger, N.
St. Damase, St. Hyacinthe
Belvale, Louis
Durocher, J. B. T.
St. Dominique, Bagot
Bourque, Antoine
Menard, Bte.
St. Ephrem, d'Upton, Bagot
Warner, L. B.
St. Eustache, Two Mountains
Naw, Jean
Ste. Flavie, Rimouski
Emond, Ferdinand
Emond, Leon
St. Francis, Yamaska
Bellerose, David
Chapdelaine, Charles
Cartier, Joseph
Duguay, B.
Giroux, Joseph
Laporte, Pierre

St. Francois Beauce, Beauce
Dion, Mr.
Gosselin, Daniel
Gagnon, Frs.
Gregoire, Jacques
St. Gervais, Bellechasse
Audet, Ab.
Audet, Aug.
Aubin, Frs.
Ste. Helene de Bagot, Bagot
Poitras, Joachim
St. Hilaire, Rouville
Gosselin, Damase
Martin, Felix
St. Hugues, Bagot
Hebert, Etienne
Leblance, Auguste, pere
Leblance, Auguste, fils
St. Hyacinthe, St. Hyacinthe
Robinson, Jessie D.
St. Julie de Somerset, Megantic
Bedard, La.
Demers, Ed.
Gagne, O.
Gosselin, Frs.
St. Kenedine, Dorchester
Fortier, Joseph
St. Lazare, Bellechasse
Bilodeau, Jean
St. Liboire, Bagot
Ouellette, A.
St. Louis de Gonzague, Beauharnois
Leduc, Ambroise
St. Luce, Rimouski
Aubin, Pierre
Gagne, F X.
Larrivee, Hypolite
Ruest, Joseph
Roy, dit Lauzon Louis
Ross, John
St. Ours, Richelieu
Lamoureux, Antoine
Lamoureux, Frs.
Lamoureux, J. Bte.
Millet, Norbert

St. Patricks Hill, Arthabaska
Ouellette, Frs.
St. Philippe, Laprairie
Barrette, Joseph
Jolivette, J. Bte.
Perrier & Co.
St. Paul, Louis
St. Polycarpe, Soulanges
Theorant, A.
St. Remi, Napierville
Bariteau, Elie
St. Roch de Richelieu, Richelieu
Richard, Charles
Ste. Rosalie, Bagot
Fortin, J. & H.
Ste. Rose, Laval
Joly, J. Bte.
St. Simon de Yamaska, Bagot
Delorme, Taussaint
Dupre, Joachim
Ste. Sophie, Megantic
Roberge, Olivier
St. Timothee, Beauharnois
Lefebvre, L. G.
Poitras, Frs. X.
St. Michel, Louis
St. Urbain, Chateauguay
Morin, Louis
Sherbrooke, Dis. of St. Francis
Beckett, H. R.
Cuzinor, George
Long, William, sen.
Low & Wilson
Precour & Carboneaux
Sorel, Richelieu
McCarthy, D. & G.
Richard, Denis
South Bolton, Brome
Achilles, Chas, B.
Rexford, Thomas
Tilton, Manly
Stanfold, Arthabaska
Girouard, Joseph
Stanhope, Stanstead
Murray, A.

Stanstead, Stanstead
Abbott, S.
Blake, Wesley
Moulton, L. W.
Moulton, I. W.
Maheaux, Louis
Taylor, S. W.
Stornoway, Compton
McDonald, Angus
McDonald, John
Stukeley, Shefford
Charland, A.
Sutton, Brome
Wyatt, John
Sweetsburg, Missisquoi
Morehouse, Asa
Tadousac, Saugenay
Cowan, Joseph
Lavoe, Mr.
Rouleau, C.
Terrebonne, Terrebonne
Beauchamps, Joseph
Lazeunesse, Leon
Roussil, Theodore
Roussill, Noel
Thurso, Ottawa
Lafrance, Joseph
Village des Aulnaies, L'Islet
Blanchette, Joseph
Warden, Shefford
Bailey, Alexander
Marstin, Samuel
Waterloo, Shefford
Ellis, J. C.
Farwell, J. M.
Harris C.
Lewis, Mr.
Whitcomb, Lyman
Yamachiche, St Maurice
Herona, George
Milette, A.
Milette, N.
Page, H.
Yamaska, Yamaska
Beaupre, Maxime

BUILDING SOCIETY.

St. Hyacinthe, St. Hyacinthe
Couillard, Despre, treasurer

BUTCHERS.

Abbottsford, Rouville
St. Jean, Tremence
Acton Vale, Bagot
Bernier, Hilaire
Decelle, Joseph
Jasmin & Frere
Adamsville, Brome
Lefion, Charles
Ange Gardien, Montmorency
Goolet, Joseph
Athelstan, Huntingdon
Price, James
Aylmer, Ottawa
Mulligan, James
Richie, Robert
Roebuck, James
Vesinat, George

Barnston, Stanstead
Lovell, John
Noyes, John
Beauharnois, Beauharnois
Barres, Joseph
Boyer, J.
Gariepie, S. & E.
Gendron, J.
Malett, J. L.
Solomon, J.
Beaumont, Bellechasse
Couture, Damase
Patry, Louis
Shink, Jacques
Becancour, Nicolet
Charbonneau, Felix
Moreau, George

Bedford, Missisquoi
Mitchell, Heman
Berthier, Richelieu
Fernet, Maximi
Raymond, D.
Senecal, B
Berthier (en haut) Berthier
Aube, David
Raymond, Adolphe
Seneçal, B.
Bethune, Argenteuil
Sherwood, William
Bic, Rimouski
Gagnon, Firmin
Gagnon, Noel
Blandford, Arthabaska
Talbot, George

FINE DRESS SHIRTS AND COLLARS. W. A. SMITH & CO. MONTREAL.

Boscobel, Shefford
Chernes, Lanes
Boucherville, Chambly
Bernard, Pierre
Riendeau, J, B.
Brigham, Brome
Welch, Thomas
Brompton, Richmond
Ross, Malcolm
Buckingam, Ottawa
Cloutier, Joseph
Gariepie, J.
Cacouna, Temiscouata
Jalbert, A.
Jalbert, C.
Cap St. Ignace, Montmagny
Boulet, Etienne
Guimont, Joseph
Cap Sante, Portneuf
Derome, J. Bte.
Castlebar, Richmond
Wyley, Omer
Caughnawaga, Laprairie
Barrette, F.
Prudhomme, Mr.
Racine, Alexis
Chambly Basin, Chambly
Durocher, Charles & Jos.
Chambly Canton, Chambly
Dubuc, Joseph
Champlain, Champlain
Brunelle, Frs.
Charlebourg, Quebec
Beaulieu, Jacques
Cloutier, Jean
Chatham East, Argenteuil
Chambers, James
Chicoutimi, Chicoutimi
Dugnette, Joseph
Gagnon, Alexandre
Clarendon, Pontiac
Barker, Robert
Coaticook, Stanstead
Jewell, B. F.
Como, Vaudreuil
Barrette & Leger
Carillon, Argenteuil
Buaston, Sylvestre
Collfield, Pontiac
McDonnell, John
Palmer, Robert
Smith, Asel
Tobin, John
Wrim, Edward
Coteau du Lac, Soulanges
Dandurand, Joseph
Leroux, Bte.
Côteau Landing, Soulanges
Filatrault, Stanislas
Coteau Station, Soulanges
Berieux, William
Monpetit, Hyacinthe
Cowansville, Missisquoi
Pharaoh, John
Daillebout, Joliette
Auger, Leon
Nadeau, Alexis
Danville, Richmond
Harvey, O.
Willey, O. B.
Dechambault, Portneuf
Galarneau, Louis
Drummondville Drummond
Barnabe, Francis
Dundee, Huntingdon
Berry, A.
Farnham Centre, Brome
Clarke, Adam
Fort Coulonge, Pontiac
Cobb, John
McNaughton, James
East Frampton, Dorchester
Sharrel, Wm.
Fulford, Brome
Hurlbut, G.
Gentilly, Nicolet
Lavigne, N.
Lavigne, François
Granby, Shefford
Pari, Louis, jun.
Picard, Louis
St. Clair, Louis
Grand Baie, Chicoutimi
Tremblay, C.
Grenville, Argenteuil
Burns, James
Halifax, Megantic
Fournier, Joseph
Gardner, Paul
Pidgeon, M.
Valliere, Joseph
Harvey Hill Mines, Megantic
Northey, Valliere & Church
Henryville, Iberville
Bonneau, Henri
Bonneau, Jerome
Howick, Chateauguay
Alexander, John
Hudson, Vaudreuil
Parision,, Antoine
Hull, Ottawa
O'Mallia, J
Huntingdon, Huntingdon
Miller, Daniel
Iron Hill, Brome
Peters, William
Isle Verte, Temiscouata
Bonsaint, Amable
Vaillancourt, Laurent
Joliette, Joliette
Charland, J. Bte.
McGowan, George
Mercille, B.
Migué, Narcisse
Kamouraska, Kamouraska
Michaud, Joseph
Potvin, Hypolite
Kazubazua, Ottawa
Smith, David
Kildare, Joliette
Beaudry, Onezime
Chalut, J. Bte.
Lafontaine, Frs. A.
Knowlton, Brome
Peters, Isaac
Lachine, Jacques Cartier
Cousineau, Amable
Gariepy, T. & A.
Lefebvre, Jean Baptiste
LaChute, Argenteuil
Green, James
Lacalle, St. Johns
Van Vliet, John F.
LaGuerre, Huntingdon
Higgins, James R.
Lanoraie, Berthier
Arpin, Norbert
L'Anse a Giles, L'Islet
Boulet, Etienne
Guimont, Joseph
LaPigeonniere, Napierville
Hamelin, Joseph
Page, Constance
Laprairie, Laprairie
Boucher, B.
Paille, S.
Tremblay, H.
L'Assomption, L'Assomption
Cusson, Cleophas
Drolet, Benjamin
Gignal, Laurent
Longpre, Etienne
Pelletier, Barthelemy
Robicheault, Joseph
Robicheault, Edouard
Verner, Pierre
Leclerville, Lotbiniere
Blais, Prudent
Leeds, Megantic
Church, William
Lennoxville, Sherbrooke
Galbert, William
Loomis, Warren
L'Epiphamie, L'Assomption
Charbonneau, J.
Godro, Joseph
Les Eboulemens, Charlevoix
Nadeau, Z.
Les Ecureuils, Portneuf
Matti, Sifsold
L'Islet, L'Islet
Bernier, Dominique
Lotbiniere, Lotbiniere
Caron, Michel
Page, Hypolite
Magog, Stanstead
Phelan, John A.
Malmaison, Missisquoi
Santerre, Cyriac
Marbleton, Wolfe
Chester, Joseph
Melbourne, Richmond
Armstrong, Thomas
McLeod, Peter
Miller, Samuel
Melbourne Bridge, Richmond
Lawrence, L.
Melocheville, Beauharnois
Daigneault, Antoine
Metis, Rimouski
Chamberland, François
Mount Oscar, Vaudreuil
Chertrau, Moisse
Gerardeau, Joseph
Rois, Decast
Mount St. Hiliare, Rouville
Herbert, A.
New Glasgow, Terrebonne
Poirier, Baptiste
New Richmond, Bonaventure
Parent, John
Nicolet, Nicolet
Richard, Calixte
Trahan, W.

PAPER COLLARS, WHITE AND COLORED. W. A. SMITH & CO, MONTREAL.

North Hatley, Stanstead
Ramsdale, Lutius
North Stukely, Shefford
Audette, Augustin
Papineauville, Ottawa
Ranger, Alexandre
Perce, Gaspe
Langlois, Louis
Picknell, Thomas
Summerhays, George
Pierreville, Yamasha
Gosselin, J. Bte.
Gosselin, Andre
Pike River, Iberville
Martin, Moyse
Pointe du Lac, St. Maurice
Lafontaine, Peter
Nobert, Joseph
Point Levi East, Levis
Bouffara, Benoit
Bourget, J. Bte
Rouel, Louis
Rouel, Ignace
Soire, Louis
Point St. Charles, Jacques Cartier
Bourque, Et.
Bourque, J.
McCarty, Dennis
Point St. Peter, Gaspe
Girard, Charles
Portage du Fort, Pontiac
Coleman, J.
Shearn, C.
Richmond East, Richmond
Wilton, John
Richmond Station, Richmond
Murphy, John
Wilson, John
Rigaud, Vaudreuil
Bédard, F. X.
Bélanger, Antoine
Giraldu, Joseph
Rimouski
Beaubien, F. X.
Dube, Joseph
River David, Yamaska
Chapdeleine dit Lariviere, Joseph
Langlois, Abraham
Riviere du Loup (en bas) Temiscouata
Blais, Ferdinand
Picard, Charles
Riviere du Loup (en haut) Maskinonge
Beland, Pierre
Pratte, Louis
Riviere, Ouelle, Kamouraska
Lizotte, Edouard
Rock Island, Stanstead
Woodrow, A.
Roxton Falls, Shefford
Auger, J. Bte.
Dufresne, Bazile
Lapointe, Abraaam
Normandin, Theophile
St. Aime, Richelieu
Duval, David
St. Albans, Portneuf
Penon, L.
St. Alexandre, Iberville
Juaire, Michel
St. Alphonse, Joliette
Connor, Thomas
McAuill, Thomas
St. Angelique, Ottawa
Huos, George Sherman
St. Anne (bout de l'Isle) Jacques Cartier
Crevier, Louis
Lawson, Ambroise
Ste. Anne de la Parade, Champlain
Bercure, Louis
Moynr, Prospere
Ste. Anne de la Pocatiere, Kamouraska
Duplessis, Theodore
Paillardet, J.
Ste. Anne des Plaines, Terrebonne
Guilmont, Joseph, pere
Guilmont, Joseph, fils
Lauzon, Joseph
St. Antonin, Temiscouata
Bilanger, Edouard
Garneur, Honoré
St. Armand Centre, Missisquoi
Godeno, William
Rychard, Chancy
Reynolds, O. & Tittemore
St. Bruno, Chambly
Lajannette, Joseph
Robert, Nicholas
St. Charles, River Boyer, Bellechasse
Piavets, M.
St. Charles, River Richelieu, St. Hyacinthe
L'Etourneau, Amable
St. Christophe d'Arthabaska, Arthabaska
Blais, W.
Dechanais, J.
St. Clet, Soulanges
Lalonde, J. Bte.
St. Croix, Lotbiniere
Fortier, Ferdinand
Legendre, Frs.
Lemny, Charles
St. Onge, Jean
St. Cuthbert, Berthier
Brizard, Jean Bte.
Gregoire, Leon
Robillard, Francois
St. Damase, St. Hyacinthe
Dupont, Charles
Roque, Louis
St. Denis de la Bouteillerie, Kamouraska
Martin, Bernard
Soucy, Charles
St. Dominique, Bagot
Bourque, T.
Chagnon, Joseph
Chagnon, J. Bte.
St. Elizabeth, Joliette
Ferlant, Louis
Forget, Joseph
St. Etienne, St. Maurice
Bellemare, Aug.
St. Eustache, Two Mountains
Addison, Robert
Dumois, J. Bte.
Fauthier, Camille
Lauzon, F. X.
Larenti, Alexandre
Richards, Emery
St. Fabien, Rimouski
Gagne, Augustin
St. Famille, Montmorenci
Asselin, F. X.
Paquet, Stanislas
St. Felix de Valois, Joliette
Robillard, Martin
St. Francois, Yamaska
Lord, Prospere
Petrain, Joseph
St. Francois Beauce, Beauce
Lajeneesse, M.
St. George Beauce, Beauce
Morin, Lambert
St. Gertrude, Nicolet
Provencher, Joseph
St. Gervais, Bellechasse
Nadeau, Hubert
St. Gregoire, Nicolet
Bourbeau, Olivier
Bourbeau, Honoré
Bourbeau, Joseph
Rouleau, Frs. pere
Rouleau, Frs. fils
St. Henri, Levis
Bailard, Joseph
Nadeau, Edouard
St. Hermas, Two Mountains
Meloche, Olivier
Ouellette, Michel
St. Hilaire, Rouville
Noiseux, Tremene
St. Hilaire Village, Rouville
Authier, Michel
Noiseux, F.
St. Hubert, Chambly
Pattenaude, Joseph
Sabourin, Toussaint
St. Hugues, Bagot
Delorier, Ant.
Poupotte, Pierre
St. Hyacinthe, St. Hyacinthe
Dion, Antoine
Archambault, Lévi
Bachand, Jean
Bélangé, Eusebe
Bousquet, Jules
Cadorette, Maxime
Caouette, Joseph
Charbonneau, Isidore
Corbeille, Pierre
Daigneau, François, sen.
Daigneau, François, jun.
Daigneau, Guillaume
Daigneau, Joseph
Deblois, Joseph
Dion, Alfred
Dion, Julien
Dion, Michel
Dion, Xavier
Dufresne, Eusebe
Gaudette, Jean Baptiste
Ganmon, Pierre
Girard, Barthelemi
Janson, Pierre S.

ENAMELED PAPER COLLARS W. A. SMITH & CO., MONTREAL.

Lalliberté, Abraham
Lalliberté, Patrice
Labonté, Joseph
Mackinter, Toussaint
Moison, Michel
Patenude, Pierre
Pepin, Michel
Pichette, Alexis
Plamondon, Jean Baptiste
Proulx, Jean Baptiste
Richard, Jules
Scott, Antoine
Scott, Remi
St. Jacques le Mineur, Laprairie
Robert, Denis
St. Jean Baptiste, Rouville
Casavant, Prudent
Labonte, Frs. X.
St. Jean Port Joli, L'Islet
Ouilette, F. C.
Calin, Joseph
St. Johns, St. Johns
Beaudry, Joseph
Boivin, Charles
Camaraire, D.
Daniel, Joseph
Dufort, Amable
Hebert, Mr.
Lajeunesse, Mr.
Lipard, Ed.
Lessare, Edouard
Manie, Louis
Morien, Narcisse
Masse, Leon
Masse, N. junr.
Maturin, Julien
Roy, T.
St. Joseph du Lac, Two Mountains
Legeault, Joseph
St. Jude, St. Hyacinthe
Lamoureux, Pierre
Lafrenaye, A.
Ste. Julie, Vercheres
Chasson, Xavier
Dalper, Joseph,
Ste. Julie de Somerset, Megantic
Roberge, Ignace
St. Laurent Montreal, Jacques Cartier
Lamer, Benjamin
Meunier, J. Bte.
St. Liboire, Bagot
Chenevert, C.
Duchene, H.
St. Louis de Gonazague, Beauharnois
Brisebois, Mr.
Cote, Denis
Leger, Elie
St. Lin, L'Assomption
Archambeault, Jacques
St. Marc, Vercheres
Langevin, Damien
St. Marcel, Richelieu
Brodeur, Jean Bte.
St. Mathias, Rouvelle
Bessitte, S.
Daigneau, Thomas
St. Maurice, Champlain
Landry, E.
Proulx, H.
Proulx, Elie
Ste Monique, Nicolet
Cloutier, Francois
Provancher, G.
Therien, Francois
St. Nicholas, Levis
Roberge, Thomas
St. Ours, Richelieu
Dupé, Charles
Laviolette, Adolphe
Laviolette, Louis
St. Pacombe, Kamouraska
Ouellet, Jean
St. Paul, l'Hermite, L'Assomption
Archambeault, Frs.
Thibeault, Charles
St. Pie, Bagot
Cusson, Job
Smith, Frank
St. Pierre d'Orleans, Montmorenci
Goulet, Ignace
Paradis, Charles
St. Placide, Two Mountains
Landrie, Sevare
St. Polycarpe, Soulanges
Berlauve, Wm.
Fairant, Antoine
Glode, Charles
Parant, Raphael
St. Raphael East, Bellechasse
Cote, Magloire
Guilette, Pierre
St. Remi, Napierville
Gibean, Simeon
Langtin, Hubert
Richardson, Andrew
St. Robert, Richelieu
Desautels, Olivier
Guevremont, B.
Lirette dit Rochefort Fra's
St. Roch de Richelieu, Richelieu
Duhamel, Thomas
St. Roch L'Achigan, L'Assomption
Coitou, Joseph
St. Rosalie, Bagot
Jeanson, Samuel
Ste Rose, Laval
Etier, Andre
Ste Scholastique, Two Mountains
Gascon, Pierre
Landry, Antoine
St. Pierre, Octave
St. Simon d'Yamaska, Bagot
Deblois, Joseph
Dion, Alfred
Goulet, Louis
Poulin, Pierre
Ste. Sophie, Megantic
Beauchemin, P.
Herbert, O.
St. Stanislas, Champlain
Languartier, Pierre
St. Sulpice, L'Assomption
Morin, Charles
St. Timothe, Beauharnois
Demers, Francois
Poirrier, Michel
Valois, Frs.
St. Urbain, Chateauguay
Breault, Vital
St. Valerin, Shefford
Fortin, Pierre
St. Vincent de Paul, Laval
Auclair, Jean Baptiste
Archambault, Jos.
St. Zephirim, Yamaska
Boisvert, Antoine
Sault au Recolet, Hochelaga
Giroux, Ferdinand
Tassé, Vincent
Shawenegan, St. Maurice
Bellemere, Joseph
Sherbrooke, district St. Francis
Armstrong, J. B.
Delude, Thomas
Evans, Thomas
Knapp, Louis
Lesl e, James
Renaud, Elie
Rose, M.
Somerset, Megantic
Hudon, J. O.
Sorel, Richelieu
Berard, O.
Bussiere, Joseph
Dechaine, Mr.
Desautel, Pierre
Ethier, P.
Guevremont, Benoni
Hetier, Pierre
Hobbuchon, Mr.
Latraverse, Pierre
Leblanc, Narcisse
Ligotte, Pierre
Magneu, Mr.
Nadeau, Joseph
Rouleau, Alex.
South Durham, Drummond
Champet, Thomas
Stanfold, Arthabaska
Boldac, David
Stanstead, Stanstead
Chapman, C.
Harvey, T.
Stornoway, Compton
McDonald, Malcolm
Sweetsburg, Missisquoi
Scott, O.
Templeton, Ottawa
Duchesne, Napoleon
Gallipet, Jos. & Ant.
Posey, Pierre
Terrebonne, Terrebonne
Desjardins, Pierre
Dussureau, Hyacinthe
Navert, Augustin
Three Rivers, Three Rivers
Dorion, Peter
Gauthier, H.
Gauthier, Jeremie
Melot, D.
Thurso, Ottawa
Matthews, John
Valleyfield, Beauharnois
Caillefer, Louis
Varennes, Vercheres
Charbonneau, J. Bte
Savana, Leon
Vercheres, Vercheres
Amiot, Charles

PAPER COLLARS, WHITE AND COLORED. W. A. SMITH & Co., MONTREAL.

Brassau, Antoine
Bradeux, Napolean
Laroche, Andre
Village des Aulnaies, L'Islet
Berube, Francois
Venette, Jos.

Waterloo, Shefford
Pickle, O
Pilet, M.
Woodside, Megantic
Gaudreau, Paul
Pigeon, Narcisse

Yamachiche, St. Maurice
Desaulniers, Edouard
Gagnon, Pierre
Yamasha, Yamaska
Cartier, George

CABINET MAKERS AND FURNITURE DEALERS.

Abercorn, Brome
Brown, Francis
Allumette Island, Pontiac
Boucher, Frs.
Athelston, Huntingdon
Badger, P. J.
Aylmer, Ottawa
Ballie, James
Aylwin, Ottawa
Chamberlin, J. C.
Barnston, Stanstead
Buckland, Walter
Beauharnois, Beauharnois
Kilgour, John
Kilgour, William
Smith, James
Becancour, Nicolet
Belisle, Moyse
Becancour Station, Megantic
St. Pierre, R.
Berthier (en haut) Berthier
Levallee, Antoine
Bescobell, Shefford
Bell, Daniel
Bethune, Argenteuil
Murray, John
Bic, Rimouski
Mercier, Wm.
Nortin, Fabien
Ouillette, J. Bte.
Bristol, Pontiac
McMartua, Daniel
McArthur, Alex.
Brompton, Richmond
Milne, Robert
Cacouna, Temiscouata
Bieulieu, Edouard
Mercier, Mr.
Cantley, Ottawa
Brown, Robert
Castlebar, Richmond
McLean, Joseph
Charlesbourg, Quebec,
Huot, G.
Clarendon, Pontiac
McDowell, William
Pink, George & Son
Collfield, Pontiac
Hughes, Michael
Walsh, Henry
Walsh, Maurice
Walsh, Stephen
Cookshire, Compton
Metcalfe, H.
Como, Vaudreuil
Jorison, James
Côteau Landing, Soulanges
Hosmer, H. P.
Coteau Station, Soulanges
Lagros, Donald
Cowansville, Missisquoi
Farr, John

Danville, Richmond
Bontelle, James
Drummondville, Drummond
Boucher, Augustin
Eaton, Compton
Foss, Joshua
Rowe, Nathan
Warby, David
East Farnham, Brome
Allen & Bull
East Templeton, Ottawa
Dicuy, George
Kenney, Stephen
Frelighsburg, Missisquoi
Daigle, Joseph
Fulford, Brome
Orcutt, L.
Georgeville, Stanstead
Guilford, Magoon
Granby, Shefford
Harvey, D. & Z.
Mitchell, Augustus
Grand Male, Chicoutimi
Semard, Zephirin
Grenville, Argenteuil
Dickinson, Robert
Hull, Ottawa
Welte, John
Huntingdon, Huntingdon
Lamb, Charles
Lamb, David
McCrackin, James
Iberville, Iberville
McGinnes, Wm.
Normandin, Adolphe
Isle Verte, Temiscouata
St. Pierre, B.
St. Pierre, M.
Joliette, Joliette
Desjardins, E.
Rondeau, N.
Kamouraska, Kamouraska
Bedard, Cyrille
Kazubazua, Ottawa
Chamberlin, J. C.
Chamberlin, Ephraim
Kirk's Ferry, Ottawa
Chamberlin, J. C.
Wood, Mr.
La Chute, Argenteuil
Dodridge & Mitchell
Lacolle, St. Johns
Girard, François
O'Connor, John
Laprairie, Laprairie
Brosseau, Julien
L'Assomption, L'Assomption
Bolduc, Isidore
Leeds, Megantic
Rickaby, William
Symes, William

L'Epiphanie, L'Assomption
Gervais, Isaie
Les Eboulemens, Charlevoix
Boule, Fr.
Martel, Isaie
Tremblay, P.
Magog, Stanstead
Brillard, Orison
Hitchcock, B.
Marbleton, Wolfe
Weston, G. H.
Weston, James
Melbourn, Richmond
Carnie, John, sen.
Weir, Joseph
Wood, John
Melbourne Ridge, Richmond
Bernie, Frank
Gravelin, Urbane & Son
Metis, Rimouski
Martin, Jules
Mount Oscar, Vaudreuil
Gagnon, Charles
Seguin, Theophile
Tessier, Nicholas
Nicolet, Nicolet
Desfosses, J. Bte.
Papineauville, Ottawa
Joubert, Edouard
Point Levi (East,) Levis
Begin, Joseph
Bourassa, Louis
Lecours, Louis
Portage du Fort, Pontiac
Swalwell, Geo. W.
Richmond East, Richmond
Scott, Jacob
Rigaud, Vaudreuil
Languay, M.
Rock Island, Stanstead
Drew, C. W.
Haskell, Kathan & Co.
Roxton Falls, Shefford
Brodeur, Prospere
St. Alexandre, Iberville
Cyr, Firmin
St. Anne des Mont, Gaspe
Lemieux, Frs.
Lepage, Frs.
St. Catherines East, Portneuf
Coughlin, Anthony
St. Charles River Richelieu, St. Hyacinthe
Brodeur, Eusebe
Valliers, Dominique
St. Croix, Lotbinierre
Boisvert, B.
St. Fabien, Rimouski
Beltrance, John
St. François Beauce, Beauce
Thomas, E.

SHIRTS AND COLLARS, WHOLESALE. W. A. SMITH & CO., MONTREAL

St. George Beauce, Beauce
Morisette, Ferdinand
Robitaille, Fra. X.
St. Gervais, Bellechasse
Laine, Edouard
St. Hyacinthe, St. Hyacinthe
Heribel, Isidore
Ledoux, Trifli
St. Germain, Narcisse
St. Francis, Yamaska
Brouillard, Joseph
St. Jacques le Mineur, Laprairie
Poirier, J. O.
St. Jean, Port Joli, L'Islet
Dubre, Eugène
Legros, Jean Bte.
Legros, Gaspard
Legros, Toussaint
Pelletiér, François (pere)
Pelletier, François (fils)
St. Johns, St. Johns
Gillespie, Henry
St. Jude, St. Hyacinthe
Lafebvre, David
Ste. Julie de Somerset, Megantic
St. Pierre, Richard, sen.
St. Pierre, Richard, jun.
Sylvestre, Moïse
Ste. Kenedine, Dorchester
Fortier, F. X.
St. Liboire, Bagot
Jacques, L.
St. Lin, L'Assomption
Beauchamp, Joseph
St. Louis de Gonzague, Beauharnois
Hubert, Magloire
St. Luce, Rimouski
Tremblay, Ambroise
Ste. Martin, Laval
Descotes, Leandre
Gauthier, J. Bte.
Monette, L.
Ste. Monique, Nicolet
St. Cyr, E.
St. Cyr, Phil.
St. Ours, Richelieu
Lariviere, Joseph
Millet, J. Bte.
St. Polycarpe, Soulanges
Lemieux, Augustin
St. Remi, Napierville
Birzaillon, Alexis
Hubert, M.
St. Severe, St. Maurice
Brouillet, Louis
St. Simon de Yamaska, Bagot
Bazilliere, Louis
Barron, Joseph
St. Timothee, Beauharnois
Duguay, Charles
Poitras, Benj.
St. Zephirin, Yamaska
Lassonde & Crepeau
Shawenegan, St. Maurice
Desaulniers, Joseph
Sherbrooke, Dist. St. Francis
Burrowes, Ambroise
Tworse, Samuel
Cunningham, John
Woodward, John
Somerset, Megantic
Boisvert, Pierre
Sorel, Richelieu
Craig, F. X.
South Bolton, Brome
Blanchard, M. P.
Newton, W. & Son
South Durham, Drummond
Hubert, Luke
Stanstead, Stanstead
Drew, Charles W.
Sutton, Brome
Dow, W. F.
Terrebonne, Terrebonne
Clarke, James
Three Rivers, Three Rivers
Darrah & Howard
Larue & Tapin
Tring, Beauce
Fontaine, Leon
Valleyfield, Beauharnois
Poulin, Pierre
Vercheres, Vercheres
Ravier, Francois
Village des Aulnaies, L'Islet
Guy, P. E.
Waterloo, Shefford
Ellis, J. C.
Lambkin, P. & L.
Payan, L. & Co.
Ways Mills, Stanstead
Way, L. S.
Yamachiche, St. Maurice
Charland, J. B.
Yamaska, Yamaska
Parenteau, Ant
Parenteau, Pierre

CARDING AND FULLING MILLS.

Adamsville, Brome
Adams, George
Cook, Otis
Allumette Island, Pontiac
Church, Mr.
Ange Gardien, Montmorenci
Lafrancois, Chas
Barnston, Stanstead
Way, L. S.
Bastican, Champlain
Baribault, Ephrèm
Massacotte, Thylain
Beauharnois, Beauharnois
Roberts, G. B,
Becancour, Nicolet
Derouin, Charles
Mayrand, Antoine
Berthier, Richelieu
Perrin, F.
Bethune, Argenteuil
Crooks, John
Bic, Rimouski
Price, Wm. & Son
Bristol, Pontiac
Stewart, Jamieson
Broughton, Megantic
Delisle, James
Brownsberg, Argenteuil
Brown, George
Morrison, Robert
Cap St. Ignace, Montmagny
Beaubien, L. A.
Cap Sante, Portneuf
Marcotte, Louis
Carillon, Argenteuil
Robertson, Hugh
Castlebar, Richmond
Dickey, Enoch
Elliott, Wm.
Moffatt, Alexander
Chambly, Canton, Chambly
Millett, S. T.
Charlesbourg, Quebec
Villeneuve, B.
Chatham East, Argentueil
Robertson, Hugh
Chester, Ottawa
Stephens & Ripley
Chicoutimi, Chicoutimi
Dubois, A.
Warren, Wm.
Cookshire, Compton
Gates, Elie S.
Coteau du Lac, Soulanges
Masson, Luc H.
Coteau Landing, Soulanges
Masson, L. H.
Danville, Richmond
Elliott, Wm.
Moffatt, Alexander
Dechambault, Portneuf
Page, Celestin
Eaton, Compton
Carnes, Robert
Gates, E. S.
Frelighsburg, Missisquoi
Lagrange, O.
Gentilly, Nicolet
Poliquin, Joseph
Grenville, Argenteuil
Crooks, John
Halifax, Megantic
Fortier, Ferdinand
Larochelle, Simeon
Henryville, Iberville
Goodnow, E. S.
Inverness, Megantic
McKelvie, John
Iron Hill, Brome
Hungerford, L. S.
Isle, Verte, Temiscouata
Bertrand, Charles
Gilmour, George
Kildare, Joliette
Fitzpatrick, Joseph
La Baie, Yamaska
Lavallee, Alfred
L'Acadie, St. Johns
Lefebvre, Vital
La Chute, Argenteuil
Fish, James & Co.
Leeds, Megantic
Hall, Alexander
Rinneau, James
L'Epiphanie, L'Assomption
Henault, N.

FINE DRESS SHIRTS AND COLLARS. W. A. SMITH & CO., MONTREAL.

Les Eboulemens, Charlevoix
Bouchard, Bernard
Boudreau, Joseph
L'Islet, L'Islet
Fournier, Honore
Lotbiniere, Lotbiniere
Hamelin, Olivier
Magog, Stanstead
Coorath, Chester
Malmaison, Missisquoi
Couture, Julien
Maria, Bonaventure
Le Buffe, Robert
Matane, Rimouska
Fecteau, Jean Bte.
Melbourne, Richmond
Williamson, George & Co.
Hood & Orr
Melbourne Ridge, Richmond
Williamson, George & Co.
Metis, Rimouski
Brocheu, Mr.
Milton East, Shefford
Bertrand, Timothée (pere)
Monte Bello, Ottawa
Regaubol, Moïse
Mont St. Hilaire, Rouville
Britton, B.
Ducharme, F. E.
Southwick, M. B.
Mount Oscar Vaudreuil
McDonnell, D.
New Glasgow, Terrebonne
Lemarche, M.
Nicolet, Nicolet
Gerardin, C. P. D.
North Wakefield, Ottawa
Ralston, John
Pointe du Lac, St. Maurice
Dufresne, Louis
Macras, Joseph
Rigaud, Vaudreuil
Thiverge, Mr.
River David, Yamaska
Fitrault dit Ducharme, Pascal
Riviere du Loup (en bas) Temiscouata
Parent, Celestin
Riviere du Loup (en haut) Maskinonge
Guinard, S.
Gagnon, H.
Rockburn, Huntingdon
Craik, William
Rock Island, Stanstead
White, David
Roxton Falls, Shefford
Trudeau, Narcisse
St. Albans, Portneuf
Gignac, Lazare
St. Anne de la Parade, Champlain
Mithot, J. O.
St. Anne de la Pocatiere, Kamouraska
Dionne, Joseph
St. Aubert, L'Islet
Proteau, J. Bte.
St. Augustin, Portneuf
Ganois, Joseph
Gingras, Marcel
St. Bazile, Portneuf
Piché, Jean
Piché, Camille
St. Bruno, Chambly
Bruneau, O. T.
St. Cassimir, Portneuf
Gibb, Demers & Co.
St. Celestin, Nicolet
Bergeron, Jean
St. Charles River Boyer, Bellechasse
Bernier, C.
St. Christophe de Arthabaska, Arthabaska
Girouard, J.
St. Colombin, Two Mountains
McKenzie, Alexander
St. Croix, Lotbiniere
Desrochers, Casimir
Lamontagne, Jean Bte,
St. Cuthbert, Berthier
Chenevert, Jean
Cuthbert, Octave
St. Cyrille, L'Islet
Aubert, Benone
St. Damase, St. Hyacinthe
Bachand, R.
St. Ephrem de Upton, Bagot
L'Heureux, Joseph
St. Felix de Valois, Joliette
St. Germain, George
St. Francis, Yamaska
Biron, F. X.
D'Blois, Moïse
Gill, Felix
St. Francois Beauce, Beauce
Delery, Alex.
Plante, Aug.
St. Frederic, Beauce
Aulein, Edouard
Delisle, Urbain
Lessard, George
St. Gabriel de Brandon, Berthier
Bruneau, James
St. George Beauce, Beauce
Fortier, Aug.
Morency, George
St. Gervais, Bellchasse
Launiere, T. G. G.
Willet, S. W.
St. Gregoire, Nicolet
Cloutier, Gabriel
St. Henri, Levis
Bussiere, Pierre
St. Hilaire, Rouville
Ducharme, Modeste
St. Hilaire Village, Rouville
Brillon & Ducharme
St. Hugues, Bagot
Audet, Alex.
Basinet, Frs.
St. Hyacinthe, St. Hyacinthe
Barsalou & Desaules (Joseph Barsalou & Casimire Desaules
Fitchett, Joseph
St. Jean Port Joli, L'Islet
Aubé Lonis
St. Kennedine, Dorchester
Barthell, Honore
St. Lin, L'Assomption
Poize, Cusebe
St. Liquore, Montcalm
Gilmour, Geo. & Co.
St. Louis de Gonzague, Beauharnois
Bougie, J. Bte.
St. Luce, Rimouski
Tessier, Hon. U. J.
Tremblay, Pierre
St. Marc, Vercheres
Duhamel, Frs. X.
Dufort, Adjuteur
St. Marcel, Richelieu
Goudbout, Frs.
St. Methias, Rouville
Yule, John
St. Maurice, Champlain
Defresne, Louis
Ste. Monique, Nicolet
Bauchemin, Etienne
Lecieur, Eugene
St. Pacombe, Kamouraska
Letellier, Chas.
St. Phillippe, Laprairie
Paradis, Jos.
St. Pie, Bagot
Guse, N.
Stimpson, O.
St. Pierre d'Orleans, Montmorenci
Boissonnault, Louis
Cote, Joseph
St. Pierre les Becquets, Nicolet
Massionette, Guillaume
St. Raphael East Bellchasse
Blouin, Frs.
Dalaire, Louis
Dorion, Edouard
St. Scholastique, Two Mountains
Poitras, Fabien
Valois, Pierre
Ste. Sophie, Megantic
Gosselin, Guillaume
Vezina, Joseph
St. Stanislas, Champlain
Marchand, Noel
St. Zephirin, Yamaska
Beauchemin & Bros.
Sault au Recollet, Hochelaga
Lachapelle, P.
Sawyerville, Compton
Cairns, Robert
Sherbrooke, District St. Francis
Foss, E. S.
Lomas, Adam
Somerset, Megantic
Masse, Hon. Louis
Robitaille, Pierre
Sorel, Richelieu
Beauchemin, Louis
Chapdelaine, A.
South Bolton, Brome
Achilles, Charles B.
Achilles, Moses
Carter, Leonard
Hollingsworth, John
Rexford, Thomas
Tilton, Manly
Stanfold, Arthabaska
Girouard, Theophile
Stanstead, Stanstead
Judd, James H.

PAPER COLLARS, WHITE AND COLORED. W. A. SMITH & CO., MONTREAL.

Terrebonne, Terrebonne
Moody, M. & Sons
Three Rivers, Three Rivers
Lanigan, W.
Tring, Beauce
Bertrand, Zephirin
Ulverton, Drummond
Dunkerly, W. R.
Elwin, W.
Vercheres, Vercheres
Plante, Edmond
Chiverne, Joseph
Village Des Aulnaies, L'Islet
Chiniquy, Louis P.
Warden, Shefford
Lee, S.
Waterloo, Shefford
Allen, Taylor & Co.
Robinson & Snodgrass
Way's Mills, Stanstead
Way, Daniel
Woodside, Megantic
Fortier, Ferdinand
Yamaska, Yamaska
Paradis, Ovide J.

CARPENTERS AND BUILDERS.

Abbottsford, Rouville
Muenier, dit Le Pierre, J.
Abercorn, Brome
Record, A.
Shepard, Charles
Smith & Ingalls
Acton Vale, Bagot
Boisse, H.
Brissette, Michel
Lemoine, Abraham
Major, A.
Mitchell, Michael
Reeves, Isidore,
Robb, John
Allumette Island, Pontiac
Generaux, Zephirin
Ange Gardien, Montmorenci
Cote, Pierre
Huot, G.
Jacobs, Pierre
Leberge, Jacques
LeFrancois, M.
Mathieu, Jacques
Trudelle, Charles
Touchette, Jean
Vezina, Aug.
Vezina, R.
Athelston, Huntington
Johnston, Wm. & Brothers
Aylmer, Ottawa
Archambault, Geo.
Beaudry, Amable
Davis, T. J.
Desormeau, Eustache
Donon, Ferier
Ferron, Narcisse
Gowie, John
Lorenger, A.
Marcon, Alexandre
Pharon, N.
Rivas, Louis
Roy, Francois, sen.
Roy, Francois, jun.
Thibeault, Narcisse
Vallant, George
Watson, George
Aylwin, Ottawa
Allen, Robert
Chamberlin, John
Holmes, James
McNally, H. B.
Marks, Robert
Mevor, Joseph
Waddell, James
Barnston, Stanstead
Griffin, Chas.
Toplin, Walter
Bastican, Champlain
L'Sleureul, Leon
L'Sleureul, Lazare
Patheau, Jeseph
Rivan, Pierre
Rousseau, F.
Batiscan Bridge, Champlain
Brunel, Antoine
Duval, Theodore
Fleurie, T.
Goin, Louis
Beauharnois, Beauharnois
Fournier, Narcisse
Lacour, J.
Paquet, George
Beaumont, Bellchasse
Chabot, Ambroise
Chabot, Jean
Le Chasseur, Gabriel
Becancour, Nicolet
Cornier, L.
Rivard, J. Bte
Rochefert, Luc.
Becancour Station, Megantic
St. Pierre, R.
Bedford, Missisquoi
Corey, N.
Halcrow, Geo.
Walker, C. M.
Berthier, Richelieu
Boucher, J. Bte.
Comptois, Jos. sen.
Comptois, Joseph, jun.
Courtemanche, E.
Desroisiers, P.
Fernet, Joseph, jun.
Genereux, Olivier
Gravelle, Charles
Laferriere, F.
Lavallee, Alfred
Lord, E.
McWilliam, James
Marcoux, D.
Pellerin, Isaie
Rocheville, David
Rondeau, Joseph
Berthier (en haut) Berthier
Comptois, Joseph
Courtemanche, A.
Levallee, Antoine
Pellerin, Isaie
Rondeau, Bte.
Bescobel, Shefford
Cookman, John
Bethune, Argenteuil
Campbell, Samuel
Goodland, James
Hambly, John
Bic, Rimouski
Gourdeau, Abraham
Mercier, W.
Fortin, William
Blandford, Arthabaska
Lacoursiere, Joseph
Rousseau, Joseph
Rousseau, Olivier
Boucherville, Chambly
Achim, H.
Benard, T.
Daigneau, T.
Labelle, A.
Petit, F.
Brigham, Brome
Goodman, Philip
Hill, Thomas
Bristol, Pontiac
McKee, Thomas
McCredie, Robert
McArthur, Neil
Brompton, Richmond
Noyce, Henry
Buckingham, Ottawa
Barrett, William
Ferguson, William
Cacouna, Temiscouata
Bacon, Jos.
Dube, Bruno
Dube, Louis
Gagne, Abraham
Martin, Joseph
Calumet Island, Pontiac
Trotter, Joseph
Cape Cove, Gaspé
Tilly, Charles M.
Cap St. Ignace, Montmagny
Bernier, L. J.
Caron, Edouard
Fortin, Julien
Gaudreau, Firmin
Guimont, Charles
Guimont, E.
Guimont, Zephirin
Lemieux, Marcel
Cap Sante, Portnéuf
Falardeau, Charles
Falardeau, F. X.
Germain, Jacob
Godin, Damase
Hardy, Joseph
Jacques, Louis
Leclere, Ferdinand
Leclere, John
Marcotte, Alphonse
Marcotte, Moïse
Paquet, Gaspard
Carillon, Argenteuil
Matte, Louis
Ouilette, Louis
Castlebar, Richmond
Golden, James
Harvey, Robert
McLean, Joseph

Ricker, Ebenezer
Strew, Jacob
Willey, Jenard
Chambly Basin, Chambly
Darche, Narcisse
Darche, Napoleon
Lynch, John
Chambly Canton, Chambly
Cadieux, Joseph
Courtermache, J. B.
Prevost, Joseph
Champlain, Champlain
Lacroix, E.
Lacroix, R.
Lacroix, J. Bte.
Pintal, A.
Pintal, J.
Turcotte, Leon
Charlesburg, Quebec
Bedard, Caleb
Bedard, Jeremie
Dorion, William
Giroux, A.
Chelsea, Ottawa
Chamberlin, C. W.
Chamberlin, John
Chicoutimi, Chicoutimi
Blanchette, Thomas
Bonnette, Ovide
Cauchon, Theodore
Lamare, Oct.
Lamare, Pierre
Lavoie, Frs.
St. Jean, Narcisse
Clarenceville, Missisquoi
Westeraud, A.
Clarendon, Pontiac
Stevenson, F.
Collfield, Pontiac
McDonnell, Roderick
Stevenson, Hu[illegible]
Stevenson, John
Walsh, Henry
Walsh, Maurice
Walsh, Stephen
Como, Vaudreuil
Hodgson, William
Irison, James
Rouleau, Baptiste
Rouleau, Louis
Cookshire, Compton
Metcalfe, Lucian
Plaisance, Francois
Côteau de Lac, Soulanges
Baribeau, B.
Baribeau, Pierre
Monpetit, Bte.
Wilhelmy, George
Côteau Station, Soulanges
Bissonette, Francois
Dechamp, Joseph
Cowansville, Missisquoi
Sagar, C.
Vance, John
Daillebout, Joliette
Charin, Maxime
Gendron, Celestin, fils
Piche, Edouard
Racette, Xavier
Dalesville, Argenteuil
Dunbar, John
Danville, Richmond
Lee, A. E.
Snaden, James
Dechambault, Portneuf
Bazil, E.
Bazil, F.
Delisle, Aug.
Gauthier, Ed.
Houde, Michel
Petit, Louis
Picard, Frederic
Perron, Ignace
Drummondville, Drummond
Welch, Archibald
Dundee, Huntingdon
Fraser, John
McKinnon, Hugh
East Chester, Arthabaska
Lavigny, Antoine
East Dunham, Missisquoi
Kerley, Robert
Rodgers, Samuel
Saulsbury, S.
East Farnham, Brome
Collins, Martin S.
Fuller, Peter
Stevens, Williams
Vilas, Aaron
East Hereford, Compton
Weston, T. C.
East Templeton, Ottawa
Dicey, George
Kenney, Stephen
Olrian, Patrick
Eaton, Compton
French, Calvin
Linsday, Wm.
Lebourveau, John
Esperance, Wolfe
Duquet, F.
Farnham Centre, Brome
Buck, Martin
Newel, H. P.
Fort Coulonge, Pontiac
Lariviere, Baptiste
McPherson, Donald
Frampton, Dorchester
Lavoi, J. P.
Turgeon, Henry
Frelighsburg, Missisquoi
Kirkpatrick, Andrew
Fulford, Brome
Orcutt, L.
Sargent, J. B.
Gaspé Basin, Gaspé
Baker, John
Le Marquand, Philip
Machon, Philip
Rabni, David
Gentilly, Nicolet
Lavigne, François
Poisson, Alexis
Poisson, N.
Proulx, Y.
Georgeville, Stanstead
Bottomly, Jesse T.
Jones, Herman
Lougee, John
Stone, John E.
Granby, Shefford
Cummings, M.
Harvey, D. & Z.
Hayes, R. F.
Hale & Brothers
Heally, Michael
Masse, Cleophas
Wallace, Abraham
Grand Baie, Chicoutimi
Desbiens, Sebastien
Micaud, James et fils
Tremblay, Filibert
Grand River, Gaspe
Ruil, Baptiste
Grenville, Argenteuil
Hambly, John
Murray, James
Halifax, Megantic
Allaire, Adolphe
Binet, Pierre
Blais, Joseph
Garneau, A.
Labris, Edouard
Labris, Hubert
Pelletier, Thomas
Harrington East, Argenteuil
Andrews, David
Harvey Hill Mines, Megantic
Fillion, Vital
Harwood, Thomas
Henryville, Iberville
Bedford, Joseph
Buin, Antoine
Cazeau, Joseph
Ellis, Robert G.
Gamache, E.
Heil, P. Timothée
Tremblay, Michel
Howick, Chateauguay
Abbott, Charles
Hay, George
Maw, Robert
Hudson, Vaudreuil
Hodgins, W.
Hull, Ottawa
Pain, Wm.
Prevost, Jean Baptiste
Valleè, Joseph
Inverness, Megantic
Blondin, Alfred
Kerr, Malcolm
McDonald, Peter
Stewart, Peter
Iron Hill, Brome
Robb, Mr.
Isle Aux Grues, L'Islet
Daneausse, Dominique
Daneausse, George
Lavoie, Antoine
Isle Verte, Temiscouata
Delouers, Etienne
Le Bel, F.
Ouellet, Thomas
Richard, Jean Baptiste
St. Pierre, Michel junr.
St. Pierre, Remi
Kamouraska, Kamouraska
Dionne, Louis
Faucher, Octave
Landry, Jean Baptiste
Michaud, Edouard
Ouellet, C.
Tremblay, Charles
Kildare, Joliette
Berand, Gonzaque, (pere)

Berand, Gonzaque, (fils)
Fleuri, Ephrem
Fleuri, David
Garreault, Mr.
Riopel, Eusebe
Knowlton, Brome
Chamberlain, B.E.
Chamberlain, V.E.
LaBaie, Yamaska
Bilesle, Joseph
Baudneau, A.
Grenier, Jean
Proulx, C.
Labarre, Chicoutimi
Bolduc, S.
Joain, E.
Labuz, E.
Vezina, Ed.
Vezina, Louis
L'Acadie, St. Johns
Godreau, Ed.
Grignire, Jean Baptiste
L'Heureux, Ed.
Patenaude, Andre
Roy, Hiliare
Roy, Pierre
Lachine, Jacques Cartier
Arnepe, Francis
Arnepe, Pierre
Arnepe, Pierre (fils)
Falford, Norbert
Paré, Francois
Taissereault, Jean Baptiste
La Chute, Argenteuil
Copland, A.
McKinnon, S.
Rouse, George
Lacolle, St. Johns
Finster, Edmond
Pinsoneault, Theophile,
La Guerre, Huntingdon
Gordon, John
Gordon, William
Grant, Thomas
Lambton, Beauce
Feateau, Edward
Feateau, Michel
Lanoraie, Berthier
Fernet, Jean
Grenier, Pierre
McKercher, Alex.
Robillard, Laurent
Robillard, Paul
L'Anse a Giles, L'Islet
Bernier, Thade
Bernier, Philias
Poitras, Cesaire
L'Anse au Foin, Chicontimi
Boivin, Prudent
L'Anse St. Jean, Chicoutimi
Martel, Abel
Lawrenceville, Shefford
Lawrence, Henry & Son
La Pigeonniere, Napierville
Aubertin, Joseph
Coulombe, Jean Bte.
Normandin, Honore
La Presentation, St. Hyacinthe
Turcott, Baptiste, jr.
Turcotte, Eusebe
L'Assomption, L'Assomption
Archambeault. François
Biron, Toussaint
Bousquet, Joseph
Girard, Desire
Lajoie, Antoine
Lamoureux, Moïse
Loger, Jean Bte.
Martel, Pierre
Picard, Treffle
Vaillant, Edouard
Vinet, Damase
Laterriere, Chicoutimi
Bouchard, Jean
Deganer, George
Dufour, Hippolite
Martel, J.
Pearson, Thomas
L'Avenir, Drummond
Allard, Hillaire
Leclerville, Lotbiniere
Beoudet, X.
Cinq-Mars, Abraham
Leeds, Megantic
Craig, William C.
Parker, Daniel, sen.
Parker, Daniel, jun.
Wyatt, Francis
Lennoxville, Sherbrooke
Egleston, A.
Egleston, N.
Wight, James
L'Epiphanie, L'Assomption
Gervais, Isaie
Les Eboulemens, Charlevoix
Roulet, Joseph
Bouchard, D.
Gauthier, D.
Martel, Isaie
Tremblay, P.
Les Ecureuils, Portneuf
Boutit, Charles
Derveau, E.
Fisette, Jean
Matti, A.
L'Islet, L'Islet
Aubert, G.
Coulombe, Zephirin
Fortin, B.
Leclere Barthelimi
Leclere, Louis
Morin, Prospere
Moreau, Joseph
Ploudre, Prospere
Litchfield, Pontiac
Gilchrist, Robert
Ingram, Oliver
Pacquet, Joseph
Reid, William
Long Point, Hochelaga
Chartier, Bazile
Defoy, Octave
Jannotte, J. M.
Jannotte, Marcel
Longpre, Laurent
Lotbiniere, Lotbiniere
Blais, Louis
Courteau, Napoleon
Derusseau, Joseph
Hamel, A.
Lemay, Anselme
Lyster, Megantic
Garron, Joseph
Morrin, Joseph
Magog, Stanstead
Cook, Chester
Malmaison, Missisquoi
Lucier, Emanuel
Poirrier, Louis
Petit, J. Bte.
Manningville, Huntingdon
Adams, Hiram
Adams, William
Marbleton, Wolfe
Bishop, J. B.
Maria, Bonaventure
Audette, Abraham
Berube, Louis
Cote, Pierre
Melbourne, Richmond
Cairnie & Son
Fraser, Alex.
Hamel, George
Hamel, Philip
Hood, William
Kavanagh, James
Lewis, Richard
Sylvester, Wm.
Weir, Joseph
Wood, John
Melbourne Ridge, Richmond
Patrick, James D.
Patrick, Joshua
Melocheville, Beauharnois
Brenais, N.
Lefebvre, C.
Martin, J.
Metis, Rimouski
Berube, Olivier
Levasseur, George
St. Laurent, Toussaint
Milton East, Shefford
Durochers, Pierre
Guyon, Pascal
Lachance, Fabien
Lachapelle, Louis
Robitaille, Frs.
Mont St. Hilaire, Rouville
Brouilette, F.
Brouilette, H. fils
Dery, Frs.
Leduc, H. fils
Leduc, H. pere
Leduc, T.
Mount Oscar, Vaudreuil
Demoulin, J. B.
Gagon, Charles
Lalonde, Hillaire
Sequin, Theophile
Tessier, H. D.
New Glasgow, Terrebonne
Grew, Paul
Lechapelle, Frs.
New Richmond, Bonaventure
McColm, Alexander
McWhirter, John
Walsh, James
Nicolet, Nicolet
Boucher, Gabriel
Desfosses, J. Bte.
Massicotte, Hiliare
Massicotte, Jean
Richard, Victor
North Ely, Shefford
Edgar, Robert

North Hatley, Stanstead
Wadleigh, Edwin
North Stanbridge, Missisquoi
Stone, M. G.
North Stukeley, Shefford
Messiu, Louis
Pratte, Eusebe
North Wakefield, Ottawa
Earle, Robert
Norton Creek, Chateauguay
Griffin, James
Power, William
Notre Dame du Portage, Temiscouata
Boucher, B.
Fortin, P.
Papineauville, Ottawa
Charron, Joseph
Charlebois, Andre
Jouleert, Edouard
Jouleert, Jos. sen.
Jouleert, Jos. jun.
Laflamme, Pierre
Tweedie, John
Pasbebiac, Bonaventure
Briard, Elias
Duval, Philip
Hocquard, John
LeMesuirier, John
LeMarquand, John
Vicq, Joseph
Perce, Gaspé
Boucher, Joseph
LaBriton, Philip
LeTerrier, Joseph
Maquol, Philip
Richard, D.
Pike River, Iberville
Bim, Joseph
Pointe au Chêne, Argenteuil
McNeal, William
Pointe aux Anglais, Two Mountains
Roulot, J. Bte.
Pointe du lac, St Maurice
Bouchard, Damase
Crete, Jean
Duplessis, Oliver sen.
Duplessis, Oliver jun.
Dupont, Eusebe
Dupont, Hubert
Garceau, N.
Point Levi (East,) Levis
Boutin, Antoine
Bernier, Charles
Bernier, Pierre
Bernier, Thomas
Labreque, Joseph
Marceau, Joseph
Robitaille, Francois
Point St. Peter, Gaspe
Collas, John & Elias
Girard, Thos. & Co.
Portage du Fort, Pontiac
Darlington, J.
Tisserand, A.
Richmond East, Richmond
Healy, Edwin
Healy, Joseph
Lee, Joseph
Ross, Hugh
Richmond Station, Richmond
Cassidy, Charles
Ross, Hugh
Sylvestre, J.
Rimouski, Rimouski
Dion, Gaspard
Lepage, E.
Lepage, P.
Michaud, T.
Raymond, J, Bte.
St. Pierre, J. Bte.
River David, Yamaska
Lacourse, Narcisse
Lessard, Isaie
Riviere Bois Clair, Lotbiniere
Bernard, George
Riviere du Loup, (en bas) Temiscouata
Bichard, Joseph
Fortin, Honore
Lachane, Francois
Marquis, Elzear
Riviere du Loup (en haut) Maskmonge
Boulanger, Prudent
Pailier, Narcisse
Riviere Ouille, Kamouraska
Corbin, Joseph
Dube, Jean, Bte.
Ganon, George
Guis, Pierre
Le Bel, Michel
Rockburn, Huntingdon
Middemiga, Robert
Rock Island, Stanstead
Eastman, E. A.
Eastman, T. W.
Liffie, David
Rougemont, Rouville
Sanders, B. T.
Roxton Falls, Shefford
Belfleau, Isaie
Dubrule, Hyacinthe
Major, Martel
Martineau, Narcisse
Morin, Regis
Mc Dowell, Robert
Mitchell, Mr
Picotte, Joseph
Racine, Demase
St. Agathe, Lotbiniere
Conadon, George
Conadon, John
Marceau, Antoine
Pare, E.
St. Aime, Richelieu
Girard, Louis
Paquet, Jean
St. Alban, Portneuf
Leilair, Cleophas
Maquis, Honore
St. Alexandre, Iberville
Balthazar, J. Bte.
Cyr, Firmin
Dupont, Joseph
Gamache, Clement
Laperche, Isaeie
Payette, Francois
St. Alphonse, Joliette
Richard, Th.
St. Andre Avelin, Ottawa
Gassier, Ed,
Gassier, Felix
Leblond, Frs.
Levis, Isidore
Levis, Victor
Ste. Angelique, Ottawa
Charlebois, Mr.
Joubert, Edouard
Laflamme, Jean Pierre
St Anicet, Huntingdon
Belair, Joseph
Belair, Pierce
Courville, Jules
Ste. Anne (Bout de l'Isle), Jacques Cartier
Brunet, Amable
Brunet, Francois
Chantal, J. M.
Charlebois, Luc.
Lebeau, Delphis
Repentigny, T. D.
Vinet, Daniel
St. Anne de la Parade, Champlain
Baribault, Narcisse
Baribault, Edouard
Baril, Louis
Dalbec, Louis
Goslin, Gilles
Goslin, Moïse
Godin, Nirie
Jolin, Ludger
Marceau, Phil.
Rousseau, Hubert
Rousseau, Albert
Tessier, Joseph
St. Anne de la Pocatiere, Kamouraska
Caron, Agapit
Chouinard, Thomas
Chouinard, George
Dechene, Firmin
Lizotte, Claude
Pinel, Noel
Ste. Anne des Monts, Gaspé
Fournier, Etienne,
Lemieux, Frs.
Lepage, Frs.
Pelletier, Pepin
Servant, Frs.
St. Anne des Plaines, Terrebonne
Charbonneau, Ovide
Derouin, Regis
Gagnon, Pierre
Veseau, Joseph
St. Antonin, Temiscouata
Belanger, Boniface
Charron, Michel
Michaud, Thomas
St. Aubert, L'Islet
Bourgault, Isaie
Belanger, Pierre
Caron, Fabien
Caron, J. F.
Leblanc, Charles
Torgamy, J. Bte.
St. Augustin, Portneuf
East, Charles
Grenier, Leon
Tardiff, Thomas
St. Bazile, Portneuf
Hardi, Flavien

Hardi, George
St. Bernard, Dorchester
Roy, Augustin
St. Bruno, Chambly
Brunette, A.
Chandler, Benjamin
Fouinier, Moïse
Robert, Pierre
St. Cassimir, Portneuf
Tessier, Noel
St. Celestin, Nicolet
Pellerin, Augustin
St. Cyr, Frs.
St. Charles River Boyer, Bellechasse
Bernier, Charles
Duquet, Frs.
Nadeau, L.
St. Charles River Richelieu, St. Hyacinthe
Blanchard, Joseph
Beaumont, Alfred
Lusier, Louis
Lefebvre, Louis
Thetreau, Olivier
St. Christophe D'Arthabaska, Arthabaska
Bergeron, F.
Couillard, J.
Robert, L.
Spenard, G.
Spenard, E.
St. Clet, Soulanges
Daoust, Joseph
Jauve, J. Bte.
Paquin, Theophile
Proulx, Julien
St. Columbin, Two Mountains
Valliquette, Louis
St. Croix, Lotbiniere
Allsopp, John
Auger, Leon
Dwyer, Thomas
Jacques, M.
Lavalliere, Ludger
St. Cuthbert, Berthier
Chevrette, Felix
Destramps, Agapte
Dudemaine, Michel
Fauteux, G.
Frisette, Hector
Marelle, Xavier
St. Cyrille, L'Islet
Aubert, Jos. Benone
Aubert, Onesime
St. Damase, St. Hyacinthe
Beaudreau, Eugene
Charby, Alexandre
Comere, Alexandre
Decelles, Michel
LeMonde, Isidore
St. Denis de la Bouteillerie, Kamouraska
Gagnon, Cyrille
Gagnon, Jos.
Landry, Charles
Landry, Francis
Martin, Andre
Martin, James
St. Didace, Maskinonge
Denonime, Benjamin
St. Dominique, Bagot
Brabant, Napoleon
Dion, Frs.
Raime, Joseph
Ste. Elizabeth, Joliette
Plamondon, Jean E.
Plante, Maxime
Savoie, Antoine
St. Etienne, St. Maurice
Biron, Albert
Benrier, F.
Gareau, Frederic
Sevigny, Charles
St. Eustache, Two Mountains
Beauchamp. Steine et fils
Dajinais, William
Lanzie, Paul, et fils
Venier, Pierre
St. Fabien, Rimouski
Belanger, Pierre
Derosiers, Laurent
St. Pierre, Major
St. Famille, Montmorenci
Asselin, Martin
Leblonde, Alexis
Marquis, Michel
Pichette, Jean
Paradis, Ignace
Paradis, Pierre
St. Felix de Valois, Joliette
Bellerose, Louis
Brissette, Louis
Laferriere, Edouard
Nos, Charles
St. Flavie, Rimouski
Chretien, Octave
Stubain, Benoit
Stubain, Joseph
St. Francis, Yamaska
Bellerose, David
Boucher, Frs.
Cartier, Joseph
Chapdelaine, Chas.
Giroux, Joseph
Laporte, Elie
Laporte, Pierre
St. Francois Beauce, Beauce
Gosselin. F.
Hamel. E.
St. Frederic, Beauce
Landry, Jos.
Lemieux, Victor
Nadeau, Edouard
Provencal. Frs.
St. Gabriel de'Brandon, Berthier
Belrose, T. R.
Dufresne, R.
Germain, Louis
Marcoux, Felix
Provost, J. B.
St. George Beauce, Beauce
Bourque, Hubert
St. Gertrude, Nicolet
Dumas, Pierre
Mace, S.
Tremblay, Frs.
St. Gervais, Bellchasse
Audet, Abraham
Audet, Augustin
Aubrin, Frs.
Belanger, Laurent
St. Gregoire, Nicolet
Beliveau, Joseph
Charest, Charles
Desilest, J. B.
Heon, Luc
Heon, Severre
Heon, Henri
Poisson, Isidore
Tourigny, Elise
Ste Hélène de Bagot, Bagot
Brault, J. Bte
St. Henri, Levis
Belanger, Ant.
Belavance, Louis
Coriveau, Edouard
Dutile, Louis
Gagne, William
Gosselin. Laurent
St. Hermas, Two Mountains
Franche, Joseph
LeBlanc, Thomas
St. Hilaire, Rouville
Gosselin, Damase
Martin, Felix
St. Viliare Village, Rouville
Brouillet, Hubert
Gosselin, Damase
Hamel, Louis
Martin, F. & G.
St. Hubert, Chambly
Crignon, Joseph & Son
Tremblay, Marcel
St. Hugues, Bagot
Brien, Louis
Laliberte, Joseph
L'Trlander, Frs.
St. Hyacinthe, St. Hyacinthe
Germain, N.
Gosselin, Ignace
Levreau de Langi, Joachim
Messier, E.
St. Isidore, Laprairie
Blanchard, Theodore
Guay, Bernard
Patenande, F. X.
St. Jacques, Montcalm
Codeere, C.
Lajuenesse, N.
Legare, Joseph
Thibeaudeau, Olivier
St. Jacques le Mineur, Laprarie
Bourassa, Felix
Guertin, Narcisse
Smith, Louis
St. Janvier, Terrebonne
Bernard, Octave
Forget, Jean
Gladen, Joseph
Nantel, Magloire
St. Jean Baptiste, Rouville
Desnoyer, Charles
Levesque, Adolphe
Levesque, Frs.
Paré, Charles
St. Jean Port Joli, L'Islet
Dubi, Eugène
Legros, Fortune
Legros, Gaspard
Legros, Jean Bte.
Pelletier, Francois, (peré)
Pelletier, Francois, (fils)

For Shirts and Collars and Paper Collars, go to W A. Smith & Co., Montreal.

St. Joseph du Lac, Two Mountains
Fortier, Marquin
Gundon, Edouard
Trothier, Xavier
St. Jude, St. Hyacinthe
Beaudette, J. Bte.
Boucher, Joseph
Delorme, Flavien
Delorme, Ben.
Ste. Julie, Vercheres
Blouin, Joseph
Charland, Louis
Dalper, Joseph
Lapointe, Antoine
Richard, W.
Vadien, Adelor
St. Julie de Somerset, Megantic
Bedard, Louis (fils)
Demers, Ed.
Gagne, O.
Gosselin, Frs.
St. Pierre. Richard (fils)
St. Kenedine, Dorchester
Beaupre, Pierre
Leclerc, Felix
St. Laurent Montreal, Jacques Cartier
Beausejons, Xavier
Lapierre, Laurent
Larivier, Raphael
St. Lin, L'Assomption
Beauchamps, Jos.
Beauchamps, Jos.
Bricault, J. E.
Bryen, H.
Laforest, Jacques
St. Liguore, Montcalm
Magneron, Joseph
Jette, Jette
Parent, A.
St. Louis de Conzague, Beauharnois
Breault, Telesphore
Lamarre, J. Bte.
Oube, Pierre
St. Luce, Rimouski
Aubin, Alfred
Aubin, Charles
Canuel, Cyrille
DeChamplain, Augustin
Nadeau, J. Bte.
Simard, Andre
St. Marc, Vercheres
Dufresne, Jacques
Dufresne, Louis
Menard, F. X.
St. Marcel, Richelieu
Picard, Cyprien
Lalois, Joseph
St. Martin, Laval
Cantin, Joseph
Chartrand, B.
Deguire, F.
Dion, Felix
Gratton, Martin
Gratton, Felix
Gratton, Louis
Grior, Joseph
Lavoie, Alexandre
Lavoie, Abraham
Parizault, Leon
Vezina, Joseph
St. Mathias, Rouville
Dumers, Louis
Favreau, Antoine
L'Homme, J. Bte.
L'Homme, Th.
St. Maurice, Champlain
Charest, J. Bte.
Chilaine, David
Ducharme, George
Sigman, Aug.
Sigman, Noel
Ste. Monique, Nicolet
Laframboise, O.
Therien, C.
St. Nicholas, Levis
Breton, E.
Duquet, Firmin
Fleuot, Flavien
Laroche, Jerome
St. Norbert, Berthier
Bourre, Pierre
Roche, Alexis
St. Ours, Richelieu
Labossiere, Pierre
Lamouroux, Azaire
St. Pacôme, Kamarouska
Miville, A.
Pelletier, Charles
Pelletier, Pierre
Thernault, Henri
St. Paul de Vincent, Laval
Chartrand, F. X.
Chartrand, Jos.
Chartrand, Onesime
Dumas, P.
Maze, Moïse
Pepin, Edouard
St. Paul l'Hermite, L'Assomption
Champagne, Onesime
Declos, Charles
Leveille, Louis
St. Phillippe, Laprairie
Barrette, Jos.
Cunningham, V.
Jolivette, J. Bte.
Perrier, Frs.
Robert, Ignace
St. Paul, Louis
St. Paul d'Orleans, Montmorenci
Bouffard, Edouard
Cote, Magloire
Fournier, François
Ferland, Ch.
Noel, Louis
Paradis, Godfroi
St. Pierre les Becquets, Nicolet
Cossette, O.
Dery, Michel
Mathe, Luc
Mathe, Luc (fils)
Proulx, Noel
St. Polycarpe, Soulanges
Belanger, Aug.
Delage, Joachim
Gosselin, Edouard (pere)
Gosselin, Edouard (fils)
Lalonde, Luc
Lortie, Frs.
St. Raphael East, Bellechasse
Couture, J. Bte.
Dion, Thomas
Jolin, J. Bte.
Jolin, Magloire
Nairn, Antoine
St. Robert, Richelieu
Paquin, Prospere
Paquin, Nazaire
St. Roch de Richelieu, Richelieu
Dupre, M.
St. Roch l'Achigan, L'Assomption
Gervais, Theophile
Provost, Isaie
Ste. Rosalie, Bagot
Gendron, William
Grenier, L. Joseph
Ste. Rose, Laval
Belair, Charles
Brunet, Antoine
Cloutier, Joseph
Joly, J. Bte. fils
Thibault, J. Bte.
St. Sauveur, Terrebonne
Charron, Vincent
Labelle, Felix
Meilleur, Marcime
St. Scholastique, Two Mountains
Aubry, Michel
Charon, Simeon
Dagnais, J.
Lamoureux, J.
Laparte, Joseph
St. Simon de Yamaska, Bagot
Barron, Joseph
Baziliere, Louis
Catudal, Hyacinthe
Delorme, Toussaint
Dion, Levi
Lengelier, Prudent
Mercier, Frs.
St. Sophie, Megantic
Fradette, J.
Roberge, O.
Ste. Sophie de Lacorne, Terrebonne
Carey, Edward, Jr.
Lafortune, David
St. Stanislas, Champlain
Anselin, Joseph
Lafontaine, T.
Mongrain, Alexis
Mongrain, Desire
Roberge, Ed.
Roberge, N.
St. Sulpice, L'Assomption
Lachance, Louis
Perrault, Damase
Pare, Joseph
Pare, Hercules
Robitaille, Joseph
Robitaille, Regis
St. Timothee, Beauharnois
Cartier, Paul
Lefebvre, Joachim
St. Tite, Champlain
Bulst, George
Chaillè Bèlannin
Chaillè, Michel Euc.
Romprè, Joseph
St. Urbain, Chateauguay
Amiot, Joseph
Desparois, Narcisse

Moquin, Antoine
Morin, Louis
Rochon, Eusebe
Tourgeon, Xavier
St. Valentin, St. Johns
Martin, Solomon
St. Valérien, Shefford
Laplante, Joseph
St. Zephirin, Yamaska
Crepeau, William
Gauthier, Frs.
Lassonde, Joseph
Turcotte, Ls.
Sault au Recollet, Hochelaga
Corbeil, Basile
Corbeil, Joseph
Dutrisac, Antoine
Dutrisac, Francois
Sawyerville, Compton
Jordon, P.
Jordon, S.
Settrington, Charlevoix
Balduc, Joseph
Savard, Francois
Tremblay, Magloire
Shawenegan, St. Maurice
Caron, Aug.
Dufresne, J. Bte.
Galinas, Thomas
Galinas, J. Bte.
Lesage, Thomas
Sherbrooke, Sherbrooke
Long, William
Sherbrooke, District St. Francis
Wilson, Robert
Somerset, Megantic
Blondin, Alfred
Rausseau, Louis
Richard, Cyrille
Tardif, Antoine
Sorel, Richelieu
de Lottinerlle, A.
Page, C.
Page, Joseph
Richard, A.
Richard, J.
Richard, L.
South Bolton, Brome
McClaflin, David
South Durham, Drummond
Bicson, Joseph
Griffith, George
South, Ely, Shefford
Dexter, G. M.
Lay, Wm.
Stanfold, Arthabaska
Rousseau, Isidore
Trudelle, Stanislas
Stanhope, Stanstead
Smith, S. A.
Wiggett, John F,
Stanstead, Stanstead
Moulton, J. W.
Maheux, Louis
Maheux, Olivier
Maheux, Joseph
Taylor, S. W.
Stottville, St. Johns
Pinsonneau, Philip
Sutton, Brome
Charland, Cyrille
Cook, R. A.
Hunt, Alfred
Sweetsburg, Missisquoi
Church, Calvin
Terrebonne, Terrebonne
Beauchamp, Joseph
Lajeunesse, Joseph
Lajeunesse, Leon
Masonneuve, Felix
Roussil Noel
Roussil, Theodore
Three Rivers, Three Rivers
Beaumier, Frx.
Hamel, G.
Lampron, Louis
Normand, H.
Tremblay, Chicoutimi
Guay, Abraham
Tremblay, Joseph
Thurso, Ottawa
Deshetre, Jerome
Graham, James
Ulverton, Drummond
Cross, Ezra
Cross, Frederick
Cummings, Noah
Varennes, Verchers
Cardin, A.
Cardin, Jean
Cardin, Limoges
Cardin, Louis
Desroches, H. fils
Desroches, H. (pere)
Malo, Napoleon
Richard, Abraham
Richard, Joseph
Verchers, Verchers
Beauregard, Hubert
Collette, F. R.
Chirvine, Andre
Desmarais, Adolphe
Desmarais, Hubert
Tetreault, F. X.
Village des Aulnaies, L'Islet
Aiton, Prudent
Guy, P. E.
Lemieux, Noel
Saucier, Thomas
St. Amand, Marcel
Warwick, Arthabaska
Poisson, L. René
Roy, Neré
Waterloo, Shefford
Dawson, H. W.
Ellis, J. C.
Farewell, J. M.
Harris, C. S
Lampkin, P. & L.
Lavois, E. L.
Payne, W. H.
Whitcomb, Lyman
Yamachiche, St. Maurice
Desaulniers, L.
Gravel, M.
Lacombe, O. A.
Yamaska, Yamaska
Dubois, Henri
Malhoitte, Regis
Martineau, Alexandre
Parenteau, Pierre & Co.

CARRIAGE AND WAGGON MAKERS.

Abbotsford, Rouville
Scott, Louis
Abercon, Brome
Shepard, Chas.
Smith & Ingalls
Acton Vale, Bagot
Dausereau, Elie
Allumette Island, Pontiac
Brown, Patrick
Coghlan, Daniel
Ange Gardien, Montmorenci
Boivin, M.
Athelston, Huntingdon
McArthur, Arthur
Aylmer, Ottawa
Kenny, James
Kenny, William
Ludger, Marchand
Mooney, D.
Perreault, Isadore
Aylwin, Ottawa
Chamberlin, J. C.
Batiscan, Champlain
Gooselin, Napoleon
Beauharnois, Beauharnois
Bissallion, Jacques
Gendron, Pierre
Rochon, T.
Becancour, Nicolet
Moreau, Lifroi
Verrette, Alexis
Becancour Station, Megantic
St. Pierre, R.
Bedford, Missisquoi
Corey, John H.
Bethune, Argenteuil
Murray, James
Boucherville, Chambly
Berthiaume, J.
Jodoin, H.
Lussier, F.
Bristol, Pontiac
Cole, Charles
Brownsburg, Argenteuil
Punier, W. B.
Buckingham, Ottawa
Pratt, John
Cap St. Ignace, Montmagmy
Coulombe, Stanislas
Richard, Octave
Cap Sante, Portneuf
Chaitté Eusébe, et fils
Hardy, Hypolite
Castlebar, Richmond
Barlow, G. W.
Chambly Basin, Chambly
Bachaud, Luc
Grisee, Mr.
Loiselle, A.

FANCY FLANNEL SHIRTS. W. A. SMITH & CO., MONTREAL.

Champlain, Champlain
Dubord, C.
Grenier, Noel
Charlebourg, Quebec
Beriet, Joseph
Chartre, Frs.
Legare, Narcisse
Tremblay, Jos. Mars
Chatham East, Argentuil
Mullan, John
Chicoutimi, Chicoutimi
Forgues, Flavien
Martel, Thomas
Clarenceville, Missisquoi
Dunberry, C.
Derby, J.
Clarendon, Pontiac
Campbell, Neil
Collfield, Pontiac
Walsh, Henry
Walsh, Maurice
Walsh, Stephen
Wrim, Edward
Cookshire, Compton
Derochers, Justin
Coteau Landing, Soulanges
Hosmer, H. P.
Coteau Station, Soulanges
Lagros, Donald
Cowansville, Missisquoi
Johnson, A.
Daillebout, Joliette
Gendron, Celestin
Danville, Richmond
Burbank, S. B.
Dechambault, Portneuf
Delisle, Augustin
Dundee, Huntingdon
Fleming & Chisholm
Stote, Stanley
East Dunham, Missisquoi
Beardsley, Elias W.
East Farnham, Brome
Hulbert, Amasa P.
Knowles, Levi
Eaton, Compton
Aubry, Joseph
Norcott, C. F.
Farnham Centre, Brome
Boyd, Peter
Morrison, James
Frelighsburg, Missisquoi
Binoct, Oliver
Chadsey, Hiram
Gentilly, Nicolet
Dubois, François
Mercier, Jean
Granby Shefford
Rousseau, Edouar
Wilder, Edgar
Grand Baie, Chicoutime
Girard, Joseph
Martelle, Luc
Halifax, Megantic
Blondin, Narcisse
Garneau, Modeste
Gosselin, Germain
Hargrave, Pontiac
Dodds, Joseph
Harvey Hill Mines, Megantic
La Rue, Octave
Henryville, Iberville
Desrochers, A.
Dupuis, Edmond
Howick, Chateauguay
Abbott, Charles
Hay, George
Hull, Ottawa
Derwent, J.
Racine, Pierre
Warren, Wm.
Huntingdon, Huntingdon
Brown, Andrew
Hall, Wm. & George
Huntingville, Richmond
Ives & Farwell
Inverness, Megantic
Richard, Cyrille
Isle Verte, Temiscouata
Bonsaint, Charles
Boucher, Etienne
Coté Cleophas
Michaud, Calixte
Talbot, Antoine
Joliette, Joliette
Guibeau, Joseph
Tremblay, Benoit
Kazubazua, Ottawa
Chamderlin, J. C.
Kildare, Joliette
Boucher, Edouard
Cornelier, Joseph
Mercure, Prosper
Marier, Antoine
Kirks Ferry, Ottawa
Kennedy, Archer
Smith & Gibson
Knowlton, Brome
Laporte, J. B.
Robb. George
La Baie, Yamaska
Lemire, E.
Labarre, Chicoutimi
Harvey, Boniface
Lachine, Jacques Cartier
Metteyer, Gabriel
Poirier, J. Baptiste
La Chute, Argenteuil
Dodridge & Mitchell
Meyo, Joseph
Rouse. George
Lacolle, St. Johns
Smith, J. & G.
Van Vliet & Sons
La Guerre, Huntingdon
McPherson, Donald
Lambton, Beauce
Lubreque, C. E.
Movin, Louis
Roy, Antoine
Lanoraie, Berthier
Robillard, Paul
L'Anse a Giles, L'Islet
Fournier, Claude
Rochefort, Pierre
Laprairie, Laprairie
Bisaillon, Medard
Le Presentation, St. Hyacinthe
Turcotte, Bte. jun
L'Assomption, L'Assomption
Prudhomme, N.
Vaillant, Edouard
L'Avenir, Drummond
Belisle, Ludger
Leclerville, Lotbiniere
Lemay, Nazaire
Lennoxville, Sherbrooke
Anbury, Edmund
L'Epiphanie, L'Assomption
Mongeau, Jacques
Les Eboulemens, Charlevoix
Boulet, François
Martel, Isaie
Tremblay, P.
Les Ecureuils, Portneuf
Dussault, Daniel
L'Islet, L'Islet
Caron, Bruno
Fournier, Claude
Pelletier, Real
St. Pierre, Octave
Vallancourt, Thomas
Lotbiniere, Lotbiniere
Hamel, Octave
Magog, Stanstead
Parker, Stephen
Marbleton, Wolfe
Weston, G. H.
Maria, Bonaventure
Alain, David
Berube, Louis
Marlow, Beauce
Lemon, John
Melbourne, Richmond
Bartlett, John C.
Wales, Fred.
Melbourne Ridge, Richmond
Miller, Henry L.
Woodward, Richard
Metis, Rimouski
Morin, Joseph
Morin, Octave
Perrault, F. X.
Methots Mills, Lotbiniere
Roy, Samuel
Monte Bell, Ottawa
Aubry, Frs. X.
Mont St. Hilaire, Rouville
Leduc, O.
Mount Ocar, Vaudreuil
Demoulin, Jean Baptiste
Tessier, N.
Napierville, Napierville
Blail, Louis
Catudal, E. & S.
Catudal, N. & T.
Nicolet, Nicolet
Desfosses, Jean Baptist
Trudelle, Joseph
North Hately, Stanstead
Wadleigh, E.
North Stukeley, Shefford
Chatel, Moïse
North Wakefield, Ottawa
Earle, Robert
Norton Creek, Chateauguay
Jackson, Charles
Papineauville, Ottawa
Chabot, Adolphe
Perce, Gaspe
LaTerrier, Joseph
Pierreville, Yamaska
Rouillard, Calixte

For Shirts and Collars, and Paper Collars, go to W. A. Smith & Co., Montreal.

Pike, River, Iberville
Cheesman, William
Point Levi East, Levis
Cauchon, Fabien
Lapointe J. Bte.
Portage du fort, Pontiac
Agnew, J.
O'Hare, L.
Richmond East, Richmond
Scott, James
Vessey, Edward
Richmond Station, Richmond
Scott, James
Rigaud, Vaudreuil
Ambry, Hubert
Lefebvre, Joseph
Parant, Joseph
St. Denis, J. B.
Rimouski, Rimouski
Boucher, Jean Bte.
Lepage, Zephirin
Riviere Bois Clair, Lotbiniere
Lemay, Zephirin
Riviere du Loup (en bas) Temiscouata
Goulet, Charles
Riviere du Loup (en haut) Maskinonge
Hamel, Ignace
Lamirande, N. & G.
Paillier, Narcisse
Rochelle, Shefford
Renaud, Charles
Rockburn, Huntingdon
McCarthes, J.
Rock Island, Stanstead
Clark, Mr.
Fuller, George
Partlow, John
Rougemont, Rouville
Carden, William
Verna, Abraham
Ste Agathe, Lotbiniere
Frechet, Mr.
St. Aime, Richelieu
Bourgeois, Levis
Chartier, Damien
Leduex, Remi
St. Alexandre, Iberville
Balthazar, Jean Bte.
St. Alphonse, Joliette
Shields, William
St. Angelique, Ottawa
Thecle, Mr.
Ste Anne de la Parade, Champlain
Augers, Eusebe
Dauth, Alex.
Ste Anne de la Pocatiere, Kamouraska
Anctil, Eusebe
Dube, Alexander
St. Anne des Monts, Gaspe
Fournier, Etienne
St. Antoine, River Richelieu, Vercheres,
Giard, Joseph
Taneuf, Moïse
St. Armand, Centre Missisquoi
Chadsey, Hiram
Tittemore, Leonard
Stanley, William
St. Augustin, Portneuf
Gagnon, Jean
Gagnon, Pierre
Rochon, Fabien
St. Bazile, Portneuf
Laberge, Pierre
Trudel, Thomas
St. Bruno, Chambly
Robert, Alexandre
St. Cassimir, Portneuf
Proteau, Pierre
St. Celestin, Nicolet
Bergeron, Isaie
St Charles, River Boyer, Bellechasse
Hebert, Damase
St. Charles, River Richelieu, St. Hyacinthe
Beauchemin, Louis
Demers, Michel
Goudette, Michel
Loiselle, Marcel
St. Christophe d'Arthabaska, Arthabaska
Belland, A.
Garneau, L.
St. Columbin, Two Mountains
Burke, John
St. Croix, Lotbiniere
Cart, Philip
Desrochers, Felix
Desrochers, Isaie
Lemay, Germain
St. Damase, St. Hyacinthe
Charby, Alexandre
St. Denis de la Bouteilleri, Kamouraska
Bouchard, Charles
Caron, Louis
La Bel, Magloire
St. Dominique, Bagot
Desmarais, Joseph
St. Elizabeth, Joliette
Guilbault, Charles
Vincent, Leon
St. Etienne, St. Maurice
Derosier, Antoine
Derosier, George
St. Eustache, Two Mountains
Belle Isle, Serephim
Sthier, C.
Vanier, Pierre
St. Fabien, Kimouski
Gendreau, Augustin
Gendreau, Charles
St. Famille, Montmorenci
Boucher, Augustin
St. Felix de Valois, Joliette
Martineau, Felix
St. Flavie, Rimouski
McCartey, George
Ouillette, Antoine
St. Francis, Yamaska
Brouillard, Pierre
Cartier, Joseph
Salois, Francois
St. Lrançois Beauce, Beauce
Busque, J.
Fortier, B.
Grondin, Joseph
St. Frederic, Beauce
Lagueno, Eusebe
St. George de Windsor, Richmond
Nadeau, Joseph
St. Gregoire, Nicolet
Charon, Stanislas
Levesque, Alphonse
Thetrault, Hector
Ste. Gertrude, Nicolet
Fiche, F.
St. Henri, Levis
Gosselin, Louis
Gosselin, Laurent
Lemieux, Louis
Morin, Ang.
St. Hermas, Two Mountains
Aubry, J. Baptiste
Paiement, Hermas
St. Hilaire, Rouville
Leduc, Olivier
St. Hubert, Chambly
Lacoste, Olivier
Lalumiere, Joseph
Pattenaude & Brosseau
St. Hugues, Bagot
Lusigman, Moïse
St. Hyacinthe, St. Hyacinthe
Charon, Francois
Cormier, Charles
Coté, Paul
DeMontigny, Louis
Gagnon, J. B.
Lorivière, Joseph
Noel, Théodule
Thibault, Rock
St. Isidore, Laprairie
Lafeiriere, Honoré
St. Jean Baptiste, Rouville
Cadieux, Jacques
Mennier, Emanuel
Plante, D.
Robert, Th.
St. Jean Port Joli, L'Islet
Caron, François St. Denis
St. Julie, Vercheres
Blouin, Moïse
Cadieux, Frs.
Malo, Joseph
St. Julie de Somerset, Megantic
Demers, Edouard
St. Pierre, R. jun.
Ste. Kenedine, Dorchester
Lapointe, F. X.
St. Laurent, Jacques Cartier
Masson, Olivier
Vinu, Victor
St. Liboire, Bagot
Larivee, H.
Sinotte, P.
St. Lin, L'Assomption
Bricault, Eusebe
Foisey, Louis
Sanscartier, Charles
St. Louis de Gonazague, Beauharnois
Breault, J. Bte.
Breault, Leopold
Caisse, W.
St. Luce, Rimouski
Chasseur, Jean
Gagnon, Elie
Ouillette, Michel
Ouillette, Benoit

SHIRTS AND COLLARS WHOLESALE. W. A. SMITH & CO. MONTREAL.

St. Marcel, Richelieu
Duhamel, Pierre
Goudbout, Ludger
St. Mathias, Rouville
Lemaud, Frs.
Larocque, Joseph
Vigeaut, Louis
St. Martin, Laval
Bergeron, A.
Gauthier, P.
Gravelle, Claude
Gravelle, Eusebe
St. Maurice, Champlain
Dube, Octave
Guilbert, Antoine
Vermette, Maximi
Verrett, Frs.
Ste. Monique, Nicolet
Boisclaire, L.
Nonval, J.
St. Nicholas, Levi
Lafleur, J.
Sperin, Luc
St. Norbert, Berthier
Genereux, Edouard
Roch, Alexis
St. Ours, Richelieu
Bourque, Ed.
St. Pacome, Kamouraska
Boucher, Louis
Madore, Joseph
St. Paul l'Hermite, L'Assomption
Marchant, Charles
Seguin, Felix
St. Paul de Vincent, Laval
Ouimette, Andre
Pare, Andre
St. Pie, Bagot
Normandin, Michel
St. Patricks Hill, Arthabaska
Barlow, George
St. Phillippe, Laprairie
Barbeau, Jos.
St. Pirre dé 'Orleans, Montmorenci
Vallancourt, Jean
St. Piere les Becquits, Nicolet
Basil, Elie
Perrault, Elzear
St. Placide, Two Mountains
Raby, Euphrem
St. Polycarpe, Soulanges
Monette, Moïse
St. Raphael East, Bellechasse
Plante, J. Bte.
St. Remi, Napierville
Blair, Oliver
Gagnon, Seraphin
Jackson, Charles
St. Robert, Richelieu
Lisotte, J. Bte.
St. Roch de Richlieu, Richlieu
Gervais, Olivier
Ste. Rose, Laval
Leclair, Hubert
Ste. Scholastique, Two Mountains
Dagenais, Napoleon
Falardeau, Joseph
St. Severe, St. Maurice
Broulet, Louis
St. Simon d'Yamaska, Bagot
Barron, Joseph
Bouvier, Alexis
Delorme, Toussaint
Morel, Elie
Roby, Joseph
Ste. Sophie de Lacorne, Terrebonne
Carey, Edward
St. Timothee, Beauharnois
Bourdon, Narcisse
Belaire, Hyacinthe
Quevillon, Antoine
Seuin, Jonas
St. Zephirin, Yamaska
Veilleux, A.
Sawerville, Compton
Dustin, John
Shawenegan, St. Maurice
Bellemare, Damase
Lessage, M.
Sherbrooke, Dist. St. Francis
Copping, Thomas
Lafontaine, Pierre
Long, Richard H.
Thompson, S. W.
Somerset, Megantic
Boisvert, Pierre
Cormier, Theodore
Sorel, Richlieu
Chapdelaine, A.
Durocher, C.
Drotest, Hubert
St. George. C.
Villeneuve, C.
South Bolton, Brome
Heath, Charles
Newton & Son
South Durham, Drummond
Hubert, Luke
Stanfold, Arthabaska
Petit, Ferdinand
Stanhope, Stanstead
Wiggeth, John
Stanstead, Stanstead
Bangs, G. W.
Parker & Co.
Partlois, John
Pierce, J. O. H.
Stornoway, Compton
Laverriere, Joseph
Sutton, Brome
Flannery, James
Goodhue, Levi
Shepard, Charles
Sweetsburg, Missisquoi
Leclerc, J. B.
Templeton, Ottawa
Sharply, James
Terrebonne, Terrebonne
Moody, Mathew & Sons
Morin, Joseph
Three Rivers, Three Rivers
Aubry, Bazile
Godin, Ed.
Godin, Louis
Lariviere, Francois
Varennes, Vercheres
Cusson, Joseph
Monjeau, Hilaire
Petit, Joseph
Vercheres, Vercheres
Bienvenu, H. & Duhamel A.
Duhamel, Joseph
Marchand, Roch
Village des Aulnaies, L'Islet
Caron, Hermine
Guy, P. E.
Warden, Shefford
McLaughlin, William
Waterloo, Shefford
Codd, George
Foss, O. R. & J.
Ways Mills, Stanstead
Way, L. S.
Winsdor Mills, Richmond
Lawrence, A. H.
Woodside, Megantic
Goselin, Jerémié
Yamaska, Yamaska
Cartier, Narcisse

CARPET BAGS AND TRUNKS.

Three Rivers, Three Rivers
Gervais, L. E.

CARPETS AND DRUGETTINGS.

Sorel, Richelieu
Foy, M. W.
Point Levi, Levis
Proulx & Grenier
Three Rivers, Three Rivers
Beaudry, L.
Gervais, L. E.
Lord, J.

CASTINGS.

St. Hyacinthe, St. Hyacinthe
Barnes, Geo. F.
Chagnon, Augustes
Dussault, H.
Seclere & Nelson

FINE DRESS SHIRTS AND COLLARS. W. A. SMITH & CO. MONTREAL.

CATTLE DEALERS.

Adamsville, Brome
Roberts, William
Wilber, John
Barnston, Stanstead
Lovell, John
Bethune, Argenteuil
Winfield, William
Buckingham, Ottawa
McCoy, Michael
Cap St. Ignace, Montmagny
Fortin, Louis
Fortin, Charles
Fraser, Anselme
Cape Sante, Portneuf
Frenette, Flaveen
Godin, Alfred & William
Castlebar, Richmond
MacLeay, Alexander
Caughnawaga, Laprairie
Barrette, F.
Charlesbourg, Quebec
Roy, Charles
Coaticook, Stanstead
Baldwin, R.
Collfield, Pontiac
Hughes, Micheal
McDonnell, Roderick
Côteau Landing, Soulanges
Filatrault, Stanislas
Grange, Thomas
Côteau Station, Soulanges
Berieux, Wm.
Monpetit, Hyacinthe
Cowansville, Missisquoi
Fuller, E. D.
Danville, Richmond
Clevelahd, G. N.
Saffin, Joseph
Dundee, Huntingdon
Sealy, Isaac
Eaton, Compton
Jordan, Jonathan
Lindsay, A. J.
Esperance, Wolfe
Demers, Alexis
Frampton, Dorchester
Preed, Joseph
Granby, Shefford
Kennedy, James, Jun.
Picard, Louis
Henryville, Iberville
Lomier, J. M.
Huntingdon, Huntingdon
Darach, Mr.
Stewart, James
Inverness, Megantic
Mooney, John
Isle, Perrot, Vaudreuil
Groula, Jeremie
Isle, Verte, Temiscouata
Belanger, J. Bte.
Kirks Ferry, Ottawa
Woodland, Richard
Lake Megantic, Compton
McDonald, John
La Pigeonniere, Napierville
Coupal, Charles
Hamelin, Joseph
L'Epiphanie, L'Assomption
Beauchamp, Antoine
Leprairie, Leprairie
Gibeau, L.
Hebert, J.
Patenaude, A.
Leclerville, Lotbiniere
Langlois, Simeon
La Guerre. Huntingdon
Sullivan, Jeremiah
Stuart, Daniel
Les Eboulemens, Charlevoix
Dufresne, Thomas
Tremblay, Theophile
Lower Ireland, Megantic
Wark, John
Marbleton, Wolfe
Weston, G. H.
Melbourne, Richmond
Park, David
Main, John
Milton East, Shefford
Norris, Samuel
Mount Oscar, Vaudreuil
Quesnell, Theophile
Roy, Theophile
North Stukely, Shefford
Beauregard, Louis
Norton Creek, Chateauguay
Moore, James
Swords, Hugh
Perce, Gaspe
Robin, Charles & Co
Pigeon, Hill, Missisquoi
Richard, Louis
Pointe Claire, Jacques Cartier
Aumais, Isidore
Port Lewis, Huntingdon
Holmes, Robert
Morrow, John
Richmond East, Richmond
Brown, Andrew
Richmond Station, Richmond
Trenholm, Wm.
River David, Yamaska
Langlois, Abraham
St. Laurent, Phillippe
Tleroux, dit Plessis Antoine
Ste Agathe, Lotbiniere
Rouillard, E.
St. Alphonse, Joliette
Sherlan, Patrick
St. George Beauce, Beauce
Morin, Charles
St. Gervais, Bellechasse
Audet, J. Bte.
St. Gregoire, Nicolet
Beaudoin, Germain
Rouleau, U.
St. Janvier, Terrebonne
Forget, Louis, (fils)
St. Jean Port Joli, L'Islet
Ouillete, Frs. X.
St. Julie, Vercheres
Brunel, Hubert
Dalper, Joseph
St. Julie de Somerset, Megantic
McKinnon, Donald
Roberge, Louis
Ste Kenedine, Dorchester
Lecours, Edquard
St. Liboire, Bagot
Chicoine, C.
St. Marc, Vercheres
Jeannotte, Charles
St. Nicholas, Levis
O'Sullivan, Thomas
St. Patricks Hill, Arthabaska
Beaudette, J. S.
St. Phillippe, Laprairie
Alexander, Thomas
Monnette, Joseph
St. Polycarpe, Soulanges
Besiauve, William
Fairant, Ant.
Stanfold, Arthabaska
Barlow, James
Stanstead, Stanstead
Holmes, W. H.
House, James
Kimpton, Richard
Pierce, H. G.
Stornoway, Compton
Beaton, D.
McDonald, Angus
Sutton, Brome
Boright, Dennis
Sweetsburg, Missisquoi
Pharoot, John
Three Rivers, Three Rivers
Wessor, F.
Varennes, Vercheres
Blanchard, Olivier
Brunelle, Joseph
Brunelle, Hubert
Vercheres, Vercheres
Mongeau, F. X.
Tetreault, Louis
Village des Aulnaies, L'Islet
Venette, Joseph
Warden, Shefford
Hefferman, John
Woodside, Magantic
Pigeon, Narcisse
Vallier, Piarre
Yamaska, Yamaska
Cartier, George
Hebert, Pierre

CHAIR AND BEDSTEAD MANUFACTURERS.

Abercorn, Brome
Brown, F.
Allumette Island, Pontiac
Brown, Patrick
Athelstan, Huntingdon
Badger, P. J.
Barnston, Stanstead
Williams, W. W.
Bethune, Argenteuil
Murray, James
Bristol, Pontiac
McArthur, Archibald

PAPER COLLARS, WHITE AND COLORED. W. A. SMITH & CO, MONTREAL.

McMartus, Daniel
Castlebar, Richmond
McLean, Joseph
Coaticook, Stanstead
Bennett, B. F.
Collfield, Pontiac
Walsh, Henry,
Walsh, Stephen
Côteau Landing, Soulanges
Hosmer, H. P.
Daillebout, Joliette
Truiss, J. Bte
Danville, Richmond,
Boutelle, James
Drummondville, Drummond
Boucher, Augustin
Dundee, Huntingdon
Lacomb, Joseph
East Chester, Arthabaska
Lavigny, Antoine
East Farnham, Brome
Allen & Bull
Eaton, Compton
Warby, David
Granby, Shefford
Harvey, D. & Z.
Mitchell, Augustin
Henryville, Iberville
Dion, Louis
Gamache, E.
Huntingdon, Huntingdon
Doherty, Michael
Lamb, David
Isle Verte, Temiscouata
St. Pierre, B.
Kamouraska, Kamouraska
Bedard, Cyrille
Kazubazua, Ottawa
Cornish, Hiram
Kirks Ferry, Ottawa
Chamberlin, John
L'Acadie, St. Johns
Leggitt, Jerome
Lacolle, St. Johns
Girard, Frs.
O'Connor, John
L'Anse à Giles, L'Islet
Poitras, Narcisse
L'Avenir, Drummond
Allard, Hilaire
L'Epiphanie, L'Assomption
Lynch, William
Melbourne Ridge, Richmond
Gravelin, Urbain & Sons
Mount Oscar, Vaudreuil
Gagnon, Charles
New Glasgow, Terrebonne
Clarkson, Jos
Scully, Thomas
Papineauville, Ottawa
Regimbal, Jean
Pointe du Lac, St. Maurice
Winner, Francis
Richmond East, Richmond
Foster & Macleary
Rigaud, Vaudreuil
Gauthier, Louis
Lanocque, Isidore
Rock Island, Stanstead
Drew, Charles W.
Roxton Falls, Shefford
Dube, J. Bte.
St. Augustin, Portneuf
Duvrard, Michel
St, Andre Avelin, Ottawa
Rochelieu, Louis
St. Alphonse, Joliette
Mousseau, Seraphin
Ste. Anne de la Pocatiere, Kamouraska
Martin, Abraham
St. Bruno, Chambly
Chandler, Moise
Patannude, Nuavitte
St. Croix, Lotbiniere
Lemay, Isaie
St. Etienne, St. Maurice
Boucher, Jacques
Ricard, Joseph
St. Francis, Yamaska
Lantaya, Alexis
Laporte, Elie
Laporte, Pierre
St. François Beauce, Beauce
Thomas, E.
St. Frederic, Beauce
Noel, Bayile
Ste Gertrude, Nicolet
Dumas, Pierre
St. Gregoire, Nicolet
Houle, Francis
Pellerin, Louis
St. Jean Baptiste, Rouville
Bertrand, Pierre
St. Julie de Somerset, Megantic
Chastier, Antoine
Ruel, Laurent
St. Luce, Rimouski
Tremblay, Ambroise
St. Pacome, Kamouraska
Francoeur, Xavier
St. Pie, Bagot
Daudelin, D.
St. Polycarpe, Soulanges
Lemieux, Augustin
St. Raphael East, Bellechasse
Guilmet, Jean Bte.
St. Timothee, Beauharnois
Mason, Louis
Sawyerville, Compton
Wiggins, Thomas
Shawenegan, St. Maurice
Boulanger, Gabriel
Sorel, Richelieu
Craig, F. X.
Lebeuff, Peter
South Bolton, Brome
Newton, Wm. & Son
Stanstead, Stanstead
Drew, Chas. W.
Gage, Simeon
Templeton, Ottawa
Aubri, Francis
Tellier, E.
Terrebonne, Terrebonne
Clark, James
Fermain, Aug. T.
Tremblay, Chicoutimi
Tremblay, Joseph
Vercheres, Vercheves
Carriére, François
Village des Aulnaies, d'Islet
Joncas, Louis
Waterloo, Shefford
Lambkin, P. & L.
Payan, L. & Co.
Ways Mills, Stanstead
Way, L. S.

CHEMISTS AND DRUGGISTS.

Aylmer, Ottawa
Clarke, Wm. C.
Castlebar, Richmond
Lord, Chas. D.
Colfield, Pontiac
Hughes, Michael
Coteau Landing, Soulanges
Masson, Dr. L. H.
Cowansville, Missisquoi
Brown, Charles, M.D.
Granby, Shefford
Abbott, George M.
Hatley, Stanstead
Fletcher, J. W.
Henryville, Iberville
Tasse, Dr. R.
Huntingdon, Huntingdon
Fortune, James
Tully, James
Kirks Ferry, Ottawa
McCarty, P.
Maria, Bonaventure
Hamel, T.
North Wakefield, Ottawa
Pritchard, A.
Perce, Gaspe
Connick, O. T.
Point Levi, Levis
Lacerte, N.
Point St. Charles, Jacques Cartier
Portage du Fort, Pontiac
Dickson. W. W. & Bro.
Port au Persil, Charlevoix
Fitzpatrick, John
Rimouski, Rimouski
Dugnet, Frs.
Poulin, F. X.
Rock Island, Stanstead
Butler, T. C.
St. Charles, River Boyer, Bellechasse
Pelletier, Onesime
St. Croix, Lotbiniere
Laliberte, L.
Martel, J. Bte.
St. Famille, Montmorenci
Tuibleau, Dr. Pierre
St. Hyacinthe, St. Hyacinthe
Buckley, Dr. Charles
Duvert, Dr. John F.
French, Dr. W. J. H.
St. Johns, St. Johns
Wight, F. L.
Sherbrooke, Dis. St. Francis
Foss, S. J. & Co. (S. J. Foss & G. C. Foote)

ENAMELED PAPER COLLARS W. A. SMITH & CO., MONTREAL.

Ibbolson, Wm. E.
Sorel, Richelieu
Kittson, R. H.
Stanstead, Stanstead
Hubburd & Boyntou
Sweetsburg, Missisquoi
Bowker, Dr. E. C.
Three Rivers, Three Rivers
Vallee, Dr. J. A.
Valleyfield, Beauharnois
Loy, John J.
Waterloo, Shefford
Erskine, J.
Skinner & Co.

CHINA, GLASS AND EARTHENWARE.

Berthier, Richelieu
Bernard, A.
Nault, David
Colfield, Pontiac
Hughes, Michael
Henryville, Iberville
Demers, A. J.
Demers, A. L.
McFee, Townsend
Lawrenceville, Shefford
Lawrence, Erastus, jun
Point Levi, Levis
Brochu, André
Carrier & Dagneau
Cass, M.
Couture, G. & E.
Davidson, D.
Dumas, Felix
Dumontier, P. C.
Lavertu & Lebon
Ross, W. & R.
Turcotte, L. & E.
St. Celestin, Nicolet
House, Charles Ed.
St. Charles River Boyer, Bellechassee
Boucher, Jean
St. Hyacinthe, St. Hyacinthe
Boivin, A. E.
Boivin, Leonard
Larose, Mrs Sylvain A.
Maynard & Co. (A. & J. C. Maynard
Shawenegan, St. Maurice
Desaulniers, Joseph
Sorel, Richelieu
Aussant, G.
Buttery, W. H.
Clement, P.
Gervais, F.
Kittson, R. H.
O'Heir, E.
Senecal, Peltier & Co.
Wright, J. H.
Three Rivers, Three Rivers
Beaumer, Z.
Dufresne, N.
Lanigan, W.
Lamy, L.
Nault, J.
Ritter, J. T.
Robichon, Thomas
Tring, Beauce
Gosselin, Frs
Waterloo, Shefford
Allen, Taylor & Co.
Hebert, A.
Longby, E.
Robinson Bros.

CIGARS AND TOBACCO MANUFACTURERS AND DEALERS.

Athelstan, Huntingdon
McArthur, Arthur
Chambly, Canton, Chambly
Sylvin, Isaac
Coaticook, Stanstead
Shurtliff, A.
Colfield, Pontiac
Hughes, Michael
Maxwell, Robert
Papin, Pierre
Danville, Richmond
Butterfield, John
Dundee, Huntingdon
Long, George
Baker, David
Henryville, Iberville
Brouillet, Louis
Huntingdon, Huntingdon
Mills & McArthur
North Stanbridge, Missisquoi
Spoor, H. A.
Pigeon Hill, Missisquoi
Sager, Noah
Point Levi (East), Levis
Leclaire, V. M.
Maguire, J. P.
Wallace, Patrick
Riviere du Loup (en haut) Maskinonge
Baribeau, L. A.
Rock Island, Stanstead
Barry, A. A.
St. Alexandre, Iberville
Bonneau, Basile
Menard, Joseph
St. Croix, Lotbiniere
Labonville, Louis
St. Famille, Montmorenci
Asselin, F. X.
Marquis, Basile
Morin, Antoine
St. Hiliare Village, Rouville
Ducharme, Joseph
St. Hyacinthe, St. Hyacinthe
Archambault, W.
Labonte, Léon
St. Johns, St. Johns
Simmons & Sim
St. Leboire, Bagot
Lacombe, A.
St. Ours, Richelieu
Metivier, Frs.
St. Timothee, Beauharnois
Roy, Alexis
Sandy Beach, Gaspe
Baily, Nicholas
Shawenegan, St. Maurice
Desaulniers, Joseph
Sherbrooke, district St. Francis
Bunker, H. W. & Co.
Harvey, Adolphus L.
Howe, E. & G. F.
Kimball & Phelps (Isaac B. Kimball & Oscar C. Phelps)
Provandée, Charles A.
Wolfson, Samuel
Sorel, Richelieu
Jeremie, F.
Nettleton, Thomas
Stanstead, Stanstead
Brown, A. D.
Huntoon, J. W.
Three Rivers, Three Rivers
Ritter, J. U.
Waterloo, Shefford
Boyce, M. & Co.

CHURCH GOODS.

St. Hyacinthe, St. Hyacinthe
Keroack, Maz. A.

CIVIL ENGINEERS AND SURVEYORS.

Acton Vale, Bagot
Macfarlane, Thomas
Ange Gardien, Montmorenci
LeFrançois, N. (pere)
LeFrançois, N. (fils)
LeFrançois, Pierre
Aylmer, Ottawa
Allen, Samuel
McCarther, James
Aylwin, Ottawa
Sullivan, William
Becancour Station, Megantic
Legendre, J. Bte. O.
Bedford, Missisquoi
Réxford, Julien P.
Berthier (en haut) Berthier
Dignan, James

PAPER COLLARS, WHITE AND COLORED. W. A. SMITH & Co., MONTREAL.

Buckingham, Ottawa
Boucher, R.
Castlebar, Richmond
Pope, Leonard
Charlesbourg, Quebec
Lecourt, J. P. M.
Chelsea, Ottawa
Hamilton, Arthur
Chicoutimi, Chicoutimi
Duberge, Ed. A.
Duberge, Thomas L.
Tremblay, P. A.
Clarenceville, Missisquoi
Vaughan, Amos H.
Collfield, Pontiac
Kennedy, Michael
Papin, Pierre
Danville, Richmond
Holwell, W. J. S.
Dechambault, Portneuf
De laChevrotiere, A.H.T.C.
Drummondville, Drummond
Dorion, P. N.
Gaspé Basin, Gaspé
Painchaud, Antoine
Gentilly, Nicolet
Legendre, Jean Baptist
Granby, Shefford
Wells, Alphonso
Grand Baie, Chicoutimi
Tremblay, J. Ovide
Hull, Ottawa
Marston, George J. jun.
Isle Verte, Temiscouata
Bertrand, L. A.
Doucet, Alfred
Joliette Joliette
Dorval, U.
McConville, P. E.
Kirk's Ferry, Ottawa
Hamilton, Arthur
L'Acadie, St. Johns
Weilbrenner, Joseph
La Chute, Argenteuil
Quinn, Thomas
Lambton, Beauce
Bignell, John
L'Assomption, L'Assomption
Lippe, William
Leeds, Megantic
Hall, Hammond G.
Lennoxville, Sherbrooke
Onghtred, R.
Towell E. C.
L'Islet, L'Islet
Casgrain, Eugene
Lotbiniere, Lotbiniere
de la Chevrotiere, Rev. T. (R. C.)
Maria, Bonaventure
Le Gendre, E. Hospice
Melbourne, Richmond
Daly, Patrick
Wallace, A.
Mount Oscar, Vaudreuil
McCabe, Thomas
Norton's Creek, Chateauguay
Harte, George
Pasbebiac, Bonaventure
Macdonald, William
Perce, Gaspè
LeBoutellier, George
Point Levi (East,) Levis
Gamache, Joseph
Portage du Fort, Pontiac
Brabagon, S. L.
White, Joseph
Richmond East, Richmond
Clerie, F. C.
Pierce, Geo. H.
Wallace, Alexander
Richmond Station, Richmond
Cleeve, F. C.
Pierce. Geo. H.
Rimouski, Rimouski
Bradley, T. A.
Caron, George
Grondin, Etienne
St. Andre Avelin, Ottawa
Leduc, Ed.
St. Anne de la Parade, Champlain
Bochet, A.
Ste Anne des Monts, Gaspe
Roy, Charles F.
St. Christophe de Arthabaska, Arthabaska
Gagnon, H.
St. Catherines East, Portneuf
O'Sullivan, John
St. Croix, Lotbiniere
Dallaire, Etienne
Garon, Henri
St. Flavie, Rimouski
Le Bel, L. H.
St. Gabriel de Brandon, Berthier
Laporte, Jeremie
St. Gervais, Bellchasse
Tanguay, Joseph
St. Gregoire, Nicolet
De Courval, E. P.
St. Hyacinthe, St. Hyacinthe
Blanchard, T. L. R.
St. Jean, Port Joli, L'Islet
Duval, Narcisse
Fournier, Chas. Francis
St. Julie, Somerset, Megantic
Legendre, J. B. & O.
St. Lin, L'Assomption
Laurier, Carolus
St. Louis de Gonzague, Beauharnois
Archambeault, Charles
St. Maurice, Champlain
Legendre, H.
St. Raphael, Bellechasse
Belanger, C. A.
Sherbrooke, District, St. Francis
Whitcher, A. H.
Somerset, Megantic
Pondrier, Th.
Sorel, Richelieu
Hayden, R. L.
Sutton, Brome
Farnan, Felix
Templeton, Ottawa
McClutchy, John, junr.
Three Rivers, Three Rivers
Arcan, L. Z.
Gaudet, J. V.
Harkin, Ed.
Warwick, Arthabaska
Pelletier, F. S. A.
Waterloo, Shefford
Mitchel, M.
Yamaska, Yamaska
Arcand, J. O.

CLOTHIERS.

Sherbrooke District, St. Françis
Dillon, David M.
McCarthy, Michael
Mobbs, Mrs. E.
Murphy, Thomas
Three Rivers, Three Rivers
Lord, Thomas
Robitaille, L. J.

COAL AND WOOD DEALRRS.

Boucherville, Chambly
Bourdon, J.
Dalpe, L.
Lamoureux, N.
Champlain, Champlain
Beaudouirs, G.
Gagnon, N.
Gildus, William
Coaticook, Stanstead
Baldwin, R.
Collfield, Pontiac
Carthy, James
Robiare, Alexandre
Wrim, Edward
Coteau Landing, Soulanges
Bridges, B. W.
Pease & Son
Dundee, Huntingdon
Baker, David
East Hereford, Compton
Day, S. E.
East Templeton, Ottawa
Dunning, Lonis
Gill, George S.
Williams, Daniel
Fort Coulonge, Pontiac
Cobb, William
Halifax, Megaantic
Bergeron, Edouard
Rheaume, Frs.
Harvey Hill Mines, Megantic
Boldue, H. & F.
Bisson, Clement
Laundry, C.
Henryville, Iberville
Demers, A. J:
Demers, A. L.
Poudrette, Joseph
Isle Verte, Temiscouata
Bertrand, Charles
Bertrand, Louis A.

Lachine, Jacques Cartier
Duquette, Joseph
Pigron, L. B.
L'Anse à Giles, L'Islet
Duchene, Edouard
DeAmour, Frs.
Fraser, Anselme
La Pigeoniere, Napierville
Blain, M. G.
Laprairie, Laprairie
Brosseau, Julien
Malmaison, Missisquoi
Peneault, Theophile
Therien, Alex.
Papineauville, Ottawa
Courtemanche, Amable
Point St. Charles, Jacques Cartier
McKeown, Edward
Richmond East, Richmond
Foster & Macleary
Rock Island, Stanstead
Lee, Erastus
Nolman, George R.
Roxton Falls, Shefford
Brazeau, Hyacinthe
Menard, Alexis
St. Croix, Lotbiniere
Desrochers, Onesime
Gagnon, Romain
St. Denis de la Boutiliere, Kamouraska
Chapais, Hon. J. C.
St. Francis, Yamaska
Crevier, Henry
DeBlois, Moïse
St. Hilaire Village, Rouville
Goulet, E.
St. Hyacinthe, St. Hyacinthe
Kenshaw, Joshua
Unwin, William, G.T.R.
St. Julie de Somerset, Megantic
Campagne, Etienne
Marcou, Pierre
St. Liboire, Bagot
Desmarais, M.
St. Lin, L'Assomption
Gagnon, A.
St. Jean, Joseph
St. Luce, Rimouski
Tremblay, Pierre
Tessier, Hon. U. J.
St. Sauveur, Terrebonne
Aubin, Charles
Sault au Recollect, Hochelaga
Britton, J. B. fils
Faucault, B.
Fortien, Alfred
Sherbrooke, District St. Francis
Fraser, John D.
Sorel, Richelieu
Bellefeuille, Pierre
South Durham, Drummond
Woodburn, & Co.
Three Rivers, Three Rivers
Brunelle, L. O.
Ulverton, Drummond
Woodburn & Co.
Varennes, Verchers
Desrochers, Simon
Village des Aulnaies, L'Islet
Miville, Alphonse
Winsdor Mills, Richmond
Weatherly, John, junr.
Yamachiche, St. Maurice
Lortier, E.
Richard, L. O.
Ysmaska, Yamaska
Fortier, Rock
Lafleur, Louis

COMMISSION, FORWARDING AND SHIPPING MERCHANTS.

Aylmer, Ottawa
Allen, William
Burton, David G.
Nash, G. R.
Collfield, Pontiac
Hughes, Michael
McDonnell, Roderick
Moorhead, David
Moorhead, Thomas
Coateau Landing, Soulanges
Grange, William
Pease & Son
Dundee, Huntingdon
Baker, David
Hudson, Vaudreuil
Matthews & Reay
Kirks Ferry, Ottawa
Dickinson, M. K.
Henryville, Iberville
LaRocque, C. H.
Percé, Gaspé
LeBoutillier, John
LeBrun, Francois
Robin, Charles & Co.
Point Levi (East.) Levis
Leclaire, V. M.
Maguire, J. P.
Wallace, P.
Richmond East, Richmond
Smart & Jones
Richmond Station, Richmond
Smart, W. G. N.
St. Armand Centre, Missisquoi
Potter, Charles H.
St. Gregoire, Nicolet
Fontaine, Cleophas
St. Hyacinthe, St. Hyacinthe
Barbeau, Henry
St. Lin, L'Assomption
Courtemanche, Jean Bte.
Spencer Cove, Quebec
Young, D. D. & Co.
Stornoway, Compton
Noble, Colin
Three Rivers, Three Rivers
Hart, J. C.

COMMISSIONERS, B. R., &c.

Ange Gardien, Montmorenci
Goulet, Joseph
Bristol, Pontiac
King, William
Collfield, Pontiac
Hughes, Michael
Granby, Shefford
Cowie, John C.
Hungerford, J. J.
Kay, James
Lyman, Horace
McIndoe, G. E.
Marshall, William
Neil, William
Whitcomb, J. G.
Henryville, Iberville
Demers, Ed. R.
Inverness, Megantic
Campbell, A. D.
Kamouraska, Kamouraska
Chalou, Philip
Kirks Ferry, Ottawa
Haman, J. G.
L'Anse à Giles, L'Islet
Fournier, Dominique
Lebourdois, Jos. Louis
L'Epiphanie, L'Assomption
Henault, N.
Lablanc, Seraphin
Magneau, Olivier
Pointe Claire, Jacques Cartier
Valois, P. C.
Ste. Angelique, Ottawa
Mackay, F. Samuel
Papineau, J. B. N.

FINE DRESS SHIRTS AND COLLARS. W. A. SMITH & CO., MONTREAL.

St. Croix, Lotbiniere
Couture, M.
St. Hilaire Village, Rouville
Bessette, Moïse
Petit, Eusèbe
Seneçal, A. A.
St. Julie de Somerset, Megantic
Lamothe, A.
Ouillette, O.
St. Marc, Vercheres
Fraser, John
St. Placide, Two Mountains
Bertrand, H.
Martin, Patrick
Raby, Pierre
Sherbrooke, district St. Francis
Morris, L. E.
Woodward, A. G.
Somerset, Megantic
Cormier, Olivier
Sorel, Richelieu
Grenier, L. J.
Gervais, F.
Hayden, R. L.
Lawson, William
Mortin, P.
Thorula, P.
Robidoux, P.
Terrebonne, Terrebonne
Auger, J. C.
Boussil, Z.
Masson, L. R.
Marrier, P. E.
Village des Aulnaies, L'Islet
Saucier, Thomas

COMMISSIONERS OF BRITISH & AMERICAN LAND Co.

Sherbrooke, district St. Francis
Heneker, Richard W.
Pennoyer, Joseph

CONVEYANCERS.

Aylmer, Ottawa
Kenny, W. R.
McGill, Roney James
Bedford, Missisquoi
McDonald, H. D.
Collfield, Pontiac
Hughes, Michael
Stevenson, John
East Farnham, Brome
Jewell, M. B.
Henryville, Iberville
Demers, Ed. R.
Trudeau, L. H.
Hudson, Vaudreuil
Robinson, R. G.
Hull, Ottawa
Fleming & Church (John R. Fleming, L. R. Church)
Huntingdon, Huntingdon
McDonnell, Stewart A.
Laprarie, Laprarie
Brosseau, Louis
Perra, J.
Lachance, P.
Lennoxville, Sherbrooke
Phillips, W. A.
Somerset, Megantic
Poisson, Jude
Prince, Joseph
Rigaud, Vaudreuil
Cheviere, J. L.
Fournier, C.
St. Polycarpe, Soulanges
Lavigne, Thomas
St. Timothee, Beauharnois
Gervais, Louis
Scott, J. Bte.
Spencer Cove, Quebec
Finn, Wm.
McVea, Bernard
Racine, Chas.
Stanfold, Arthabaska
Guilmet, Joseph
Templeton, Ottawa
Hagan, F. G.
Village des Aulnaies, L'Islet
Leveque, Desire
Waterloo, Shefford
Boyce, M.
Brassard, T.

COOPERS.

Acton Vale, Bagot
Huberdeau, Gedeon
Gratton, Moïse
Allumette Island, Pontiac
Robinson, Mr.
Aylwin, Ottawa
McAfee, John
McAfee, Moses
Barnston, Stanstead
Belknup, M.
Becancour, Nicolet
Belisle, Antoine
Bethune, Argenteuil
Campbell, Samuel
Kerr, Andrew
Bic, Rimouski
Bois, J. M.
Brigham, Brome
Mocher, Joseph
Bristol, Pontiac
Lugsden, Thomas
Buckingham, Ottawa
Laframboise, Pierre
Cacouna, Témiscouata
Leveque, Hilaire
Cap St. Ignace, Montmagny
Chemelle, Joseph
Laflamme, Antoine
Laflamme, Louis
Cap Sante, Portneuf
Tourangeau, J. Bte.
Castlebar, Richmond
Fields, T. D.
Strew, Thomas
Thurber, Charles
Chambly Basin, Chambly
Lamare, Frs. X.
Chambly Canton, Chambly
Dauphin, Alexis
Chaster, Arthabaska
Caron, Pierre
Collfield, Pontiac
Lafferty, James
McDonnell, Roderick
Stevenson, John
Cookshire, Compton
French L.
Coteau Landing, Soulanges
Luprien, Hector
Coteau Station, Soulanges
Gabrion, Simon
Daillebaut, Joliette
Mareille, Xavier
Danville, Richmond
Poulter, William
Dechamboult, Portneuf
Frenette, Jacques
Marcotte, Alexandre
Dundee, Huntingdon
McGiffin, John
East Frampton, Dorchester
Cullen, M. K.
Fort Coulonge, Pontiac
St. Amour, Pierre
Frampton, Dorchester
Moorin, Patrick
Predman, William
Fulford, Brome
Lang, J.
Granby, Shefford
Barr, John
Grand Baie, Chicoutimi
Bouchard, Frs.
Bois, Charles
Fournier, Mr.
Grenville, Argenteuil
Renaud, Baptiste
Halifax, Megantic
Boilard, Charles
Cloutier, Laurent
Ham, Wolfe
Pomerleau, B.
Henryville, Iberville
Picard, Joseph
Howick, Chateauguay
Gudaw, Antoine

PAPER COLLARS, WHITE AND COLORED. W. A. SMITH & CO., MONTREAL.

Huntingdon, Huntingdon
Mitchell, Thomas
Isle Perrot, Vaudreuil
Bourgon, Charles
Isle Verte, Temiscouata
Le Marquis, Joseph
St. Pierre, Pierre
Kamouraska, Kamouraska
Michaud, Frs. (pere)
Michaud, Frs. (fils)
Michaud, Pierre
Kildare, Joliette
Boucher, Antoine
Boucher, Edouard
Kirks Ferry, Ottawa
Kinsely, Robert
La Baie, Yamaska
Benois, Jean Bte.
L'Acadie, St. Johns
Roy, J. Bte.
Lachine, Jacques Cartier
Wright, Mathew
La Chute, Argenteuil
Allan, Hugh
La Guerre, Huntingdon
Cooper, Thomas
Lanoraie, Berthier
French, Jean
L'Anse a Giles, L'Islet
Bernier, Joseph
Richard, Fred. & Frs.
La Presentation, St. Hyacinthe
Turcotte, Baptiste
L'Assomption, L'Assomption
Barlaty, Alfred
Naseau, Charles
L'Avenir, Drummond
Bellerose, Louis
Lawrenceville, Shefford
Smith, Jessie & Sons
Leclerville, Lotbiniere
Blanchette, Eusebe
L'Epiphanie, L'Assomption
Manseau, Joseph
Les Ecureuils, Portneuf
Pleau, Lazare
L'Islet, L'Islet
Laflamme, Bernard
Martineau, P. Romuald
Lower Ireland, Megantic
Murray, Benjamin
Maria, Bohaventure
Dugas, Colas
Miller, Levi
Melbourne Ridge, Richmond
Bartlett, A. J.
Smith, Hiram
Woodward, Daniel
Metis, Rimouski
Tait, John
Monte Bello, Ottawa
Major, Charles (pere)
Mont St. Hilaire, Rouville
Brouillette, H. (pere)
New Richmond, Bonaventure
Fletcher, Duncan
Fletcher, John
Gilker, Arthur
Lareviere, Pierre
St. Hermas, Two Mountains
Bernard, Louis
St. Hilaire Village, Rouville
Gilker, William
North Ely, Shefford
Bartlett, Ira
North Hatley, Stanstead
Tite, J. N.
Wadleigh, Benj.
North Stanbridge, Missisquoi
Halcomb, Mr.
North Stukeley, Shefford
Lavalle, F. X.
North Wakefield, Ottawa
Cogan, Jonathan
Norton's Creek, Chateauguay
Devlin, Patrick
Papineauville, Ottawa
Brunet, Antoine
Pasbebiac, Bonaventure
Fagan, James
Perce, Gaspé
Morris, John
Point Levi (East) Levis
Trepanier, Joseph
Veilleua, Joseph
Point St. Peter, Gaspé
Hierlipy, William
Robertson, S.
Portage du Fort Pontiac
Donoghby, b.
Rigaud, Vaudreuil
Lauzon, Andre
Rimouski, Rimouski
Laudry, Julien
Lavoie, Benjamin
River David, Yamaska
Sevigny, Felix
Vallieres, Jean Baptiste
Riviere du Loup, (en bas) Temiscouata
Leneque, Hilaire
St. Onge, Abraham
Riviere du Loup, (en haut) Maskinonge
Auge, Charles
Gagnon, Aug.
Riviere Ouelle, Kamouraska
Leveque, Pierre
Madoc, Bruno
Rochelle, Shefford
Pelletier, Jean
Rockburn, Huntingdon
Hegins, Edward
Roxton Falls, Shefford
Belfleur, Isaie
Plante, Bazile
Stanhope, Francis
St. Alexandre, Iberville
Beaudouin, Vital
Thibeaudeau, Olivier
St. Alphonse, Joilette
Savoie, Bte.
Savoie, Louis
St. Andre Avelin, Ottawa
Desjardins, L.
Fournier, Joseph
Fournier, Louis
Major, J. B.
St. Anne, (Bout de l'Isle) Jacques Cartier
Paquet, Paul
St. Anicet, Huntingdon
Cooper, Thomas
Ste Anne de la Parade, Champlain
Gendron, Casimir
Roberge, Louis
Ste Anne des Monts, Gaspé
Chenelle, Louis
Dugas, Anselme
St. Antoin, Temiscouata
Dube, Raphail
Thibeau, Antoine
St. Antoine, River Richelieu, Vercheres
Roy, Prisque
St. Armand Centre, Missisquoi
Butler, O.
Holden, Oren
Holding, Art.
Toof, J. W.
St. Bruno, Chambly
Brichoutt, Edouard
St. Charles, River Richelieu, St. Hyacinthe
Auclaire, Toussaint
St. Christophe d'Arthabaska, Arthabaska
Rivard, J.
Rivard, O.
Rivard, P.
St. Columbin, Two Mountains
Kelly, John
St. Croix, Lotbiniere
Boissoneau, Amable
Laroche, Charles
St. Damase, St. Hyacinthe
Pigeon, B.
St. Denis de la Boutilliere, Kamouraska
Hudon, S.
Pelletier, H.
Sansterre, Alex. (pere)
St. Didace, Maskinonge
Gaudreau, J. Bte.
St. Dominique, Bagot
Desparts, Pierre (pere)
Ste. Elizabeth, Joliette
Jourdain, Joseph
St. Ephrem d'Upton, Bagot
Content, Leandre
St. Fabien, Rimonski
Bois, Louis
St. Famille, Montmorenci
Drouin, J. Bte.
Marquis, Frs.
St. Felix de Valois, Joliette
Chasse, Marcel
Ste. Flavie, Rimouski
Francour, Henri
Gagné, Charles
St. Francis, Yamaska
Halarie, Charles
Salois, François
St. Frederic, Beauce
Gagne, Frs.
St. Gabriel de Brandon, Berthier
Beleau, Theodore
Boulard, Joseph
Manseau, Charles
St. George de Windsor, Richmond
Forrest, Michel
St. Gregoire, Nicolet
Hebert, J. Bte.

FANCY FLANNEL SHIRTS. W. A. SMITH & CO., MONTREAL.

Goulet, Joseph
St. Hyacinthe, St. Hyacinthe
Desautil, Pierre
St. Jacques, Montcalm
Brien, Pierre
St. Jean Baptiste, Rouville
Rouleau, Frs.
Vincette, Pierre
St. Jean Port Joli, L'Islet
Pagnon, Joseph
St. Jude, St. Hyacinthe
Jeannotte, Jean Baptiste
Roy, Joseph senr.
St. Julie, Vercheres
Gauthier, Joseph
St. Julie de Somerset, Megantic
Bedard, Louis junr.
St. Lin, L'Assomption
Davis, Nere,
Peltier, Benjamin
St. Louis de Gonzague, Beauharnois
Farelle, Charles
Payant, Jacques
St. Luce, Rimouski
Blanchet, Barthilime
Blanchet, Theodore
Mingeon, Jules
St. Martin, Laval
Veseau, Felix
Veseau, Pierre
Veseau, Stanislas
St. Mathias, Rouville
Lague, Frs.
St Maurice, Champlain
Dube, Olivier
Labelle, Pierre
Ricard, Nere
Ste Monique, Nicolet
Laplante, Joseph
St. Pacome, Kamouraska
Belanger, Benjamin
Rousseau, Bruno
St. Patrick's Hill, Arthabaska
Bolduc, J. Bte.
Martin, Frs.
Twohy, Edward
Thurber, Charles

St. Polycarpe, Soulanges
Belanger, Aug.
Fontaine, Louis
Hamelin, Olivier
St. Raphael, (East) Bellechasse
Mercier, Simon
St. Remi, Napierville
Gagnon, Cyprien
St. Roch L'Achigan, L'Assomption
Botquin, Germain
Manseau, Theophile
St. Sauveur, Terrebonne
Bisson, François
St. Scholastique, Two Mountains
Lemery, Louis
St. Simon de Yamaska, Bagot
Brunet, Jean
Tremblay, J. Bte.
Ste. Sophie de Lacorne, Terrebonne
Lafortune, Pierre
St. Stanislas, Champlain
Tournel, Charles
St. Timothee, Beauharnois
Grenier, Felix
St Valerin, Shefford
Surprenant, Edouard
St. Zephirin, Yamaska
Gauthier, Frs.
Simoneau, Jos.
Sandy Beach, Gaspé
Harbour, Robert senr.
Thompson, Geo. T.
Thompson, Thomas
Sault au Recollet, Hochelaga
Courval, Paul
Dubord, F. X.
Leblanc, Lucien
Sawyerville, Compton
Jordan, Chas.
Shawenegan, St. Maurice
Lavertu, Ant.
Maureault, Frederic
Shrewsbury, Argentuil
Davis, Arthur
Somerset, Megantic
Vallee, Charles

South Durham, Drummond
Meranville, Frank
South Ely, Shefford
Darby, V.
Greenwood, Y.
Stanstead, Stanstead
Heath, David
Peaslee, James
Stornoway, Compton
Leonard, Thomas
Sutton, Brome
Greely, Ashbell B.
Stetson, Anson
Sweetsburg, Missisquoi
Demard, Joseph
Templeton, Ottawa
Constantine, Isidore
Lapointe, Francois
Terrebonne, Terrebonne
Daniel, Jean Bte.
Three Rivers, Three Rivers
Chaltre, Joseph
Fissette, T.
Thurso, Ottawa
Benette, Narcisse
Trenholm, Drummond
Garnot, Wm.
Tring, Beauce
Doyon, Jean Bte.
Dupuis, E.
Ulverton, Drummond
Fields, James
Miranville, F.
Placey, Francois
Vercheres, Vercheres
Boisseau, Levi
Village des Aulnaies, L'Islet
Caron, T.
Emont, Joseph
Warden, Shefford
Atkinson, B.
Ways Mills, Stanstead
Clifford, Jacob
Windsor Mills, Richmond
Baner, George, junr.
Yamachiche, St. Maurice
Duchemin, Z.
Yamaska, Yamaska
Martineau, Urbain

CORONERS.

Abbotsford, Rouville
Gillespie, James
Allumette Island, Pontiac
Gray, Wm. L.
Aylwin, Ottawa
Little, John
Beaumont, Bellchasse
LeTellier, Chas.
Berthier, (en haut) Berthier
Edmond, Chas.
Buckingham, Ottawa
Steacy, G. W.
Cape Cove, Gaspe
Tilly, William
Chatham East, Argenteuil
De Hertel, Robt. D.
Collfield, Pontiac
Hardinge, R. W.
Dundee, Huntingdon
Millar, William

Frelighsburg, Missisquoi
Chamberlain, Joshua, M. D.
Hudson, Vaudreuil
Robins, Capt. R. S.
Huntingdon, Huntingdon
Anderson, John, M.D.
Joliette, Joliette
Desaunier, Laurent
Kirk's Ferry, Ottawa
Larue, A.
Little, John
Knowlton, Brome
Foster, S. S, M.D.
Laterriere, Chicoutimi
McKenzie, George
Magdalen Islands, Gaspe
Tuzo, R. D
Matane, Rimouski
Pelletier, Dr. J. P.

Papineauville, Ottawa
Longpre, Antoine, M.D.
Perce, Gaspe
Tuzo, John D.
Tilly, William
Portage du Fort, Pontiac
Hardinge, R. W.
Port au Persil, Charlevois
Boudreau, Dr.
Rimouski, Rimouski
Gauvreau, P. Louis
Riviere Ouelle, Kamouraska
Tetu, Ludger
Roxton Falls, Shefford
Casavant, H. N., M.D.
Ste. Angelique, Ottawa
Longpre, Antoine
St. Anicet, Huntingdon
Bourgeault, F. S.

ENAMELED PAPER COLLARS. W. A. SMITH & CO., MONTREAL.

St. Christophe d'Arthabaska, Arthabaska
Poisson, U. M.
St. Johns, St. Johns
Loupret, Charles
St. Hyacinthe, St. Hyacinthe
Blanchard, H. R.
St. Ours, Richelieu
Dorion, Jacques
St. Urbain, Chateauguay
Bisson, A. R.
Sherbrooke, district St. Francis
Woodward, Albert G.
Sorel, Richelieu
Turcotte, L. U.
South Ely, Shefford
Violette, F.
Stanfold, Arthabaska
Poisson, Dr.
Three Rivers, Three Rivers
Guillet, V.
Village des Aulnaies, L'Islet
Chouinard, Cyprien
Yamaska, Yamaska
Turcotte, L. U.

DAIRYMEN.

Bescobel, Shefford
Jackson, John
Cacouna, Temiscouata
Talbot, Nicolas
Charlesbourg, Quebec
Bedard, Germain
Bourbeau, Alexis
Collfield, Pontiac
Moorhead, David
Moorhead, John
McDonnell, Roderick
Sloane, John
Danville, Richmond
Philbrick, H.
Philbrick, W. R.
Dechambault, Portneuf
Galarneau, Louis
Denison's Mills, Lotbiniere
Denison, J. W. & J. R.
Dundee, Huntingdon
Buchanon, James
Farquhar, Nicholas
East Farnham, Brome
Brimmer, David
Fuller, C. C.
Hall, Ely W.
Hall, C. L.
Hall, G. C.
Hulburt, Henry
Jewell, M. B. & H.
Johnston, Wm.
Mansfield, G. B.
Mansfield, Rueben H.
McClay, A.
McLaughlin, W.
Granby, Shefford
Diamond, Samuel
Keep, J. H.
Hudson, Vaudreuil
Parsons, T.
Iron Hill, Brome
Beldon, Thos.
Shuffett, Levi
Kirk's Ferry, Ottawa
Clarke, John
L'Avenir, Drummond
Dionne, Antoine
Mount Oscar, Vaudreuil
Farmer, C.
McGruy, C.
Roy, Antoine
North Hatley, Stanstead
Wadleigh, F. E.
North Stanbridge, Missisquoi
Currie, H. A.
Pike River, Iberville
Corkins, P.
Ewing, J. & F.
Spiers, E.
Spiers, Joel
Taylor, A. L.
Watson, A.
Point Levi (East), Levis
Bourget, Olivier
Carrier, Louis
Dumas, Antoine
Guay, Louis
Samson, Stienne
Point St. Charles, Jacques Cartier
Carmody, Widow
Henry, Alexander
O'Neil, Patrick
Prendergast, Wm.
St. Armand, Centre Missisquoi
Rebidon, Levi
Labore, John
St. Croix, Lotbiniere
Christmas, John
Leboeuf, Louis
O'Doherty, Patrick
St. Hilaire, Rouville
Monast, Louis
St. Julie, de Somerset, Megantic
Roberge, Thomas
Ste. Sophie, Megantic
Brisson, A.
Chique, J.
Demerie, A.
Roberge, O.
Sorel, Richlieu
Guevremont, J.
Nobert, E.
Sutton, Brome
Dyer, Dan'l C.
Fay, Elisha
Frary, G. G.
Olmstead, A.
Sweetsburg, Missisquoi
Cotton, G. C.
Fuller, Hiram
Pickle, A.
Shufelt, G. F.
Terrebonne, Terrebonne
Barrette, L.
Masson, Aime
Mathier, Edouard
Three Rivers, Three Rivers
Armstrong, Ed.

DENTISTS.

Abbottsford, Rouville
Fish, Dr. Newell
Barnston, Stanstead
Reyhaulds, A. H.
Caughnawaga, Laprairie
Giasson, Charles
Johnston, Henry
Chambley Canton, Chambly
Ryan, Mathew
Coaticook, Stanstead
Dowlin, L. W.
Cookshire, Compton
Page, John Quincy
Daillebout, Joliette
Gendron, Celestin, fils
Danville, Richmond
Page, J. Q.
Henryville, Iberville
Tasse, Dr. R.
Huntingdon, Huntingdon
Fortune, James
Robertson, R. A.
L'Anse a Giles, L'Islet
Bernier, J. Bte.
Les Ecureuils, Portneuf
Fisette, Jerome
Melbourne, Richmond
Page, H. L.
New Glasgow, Terrebonne
Murray, George
Perce, Gaspè
Connick, O. T.
Point St. Peter, Gaspè
Vibert, John
Rigaud, Vaudreuil
Hudon, F.
Teasdale, Dr. J.
Rougemont, Rouville
Fisk, Newell
St. Armand Centre, Missisquoi
Walton, John
St. Croix, Lotbiniere
Couture, Ernest
Laliberte, Pierre
St. Hyacinthe, St. Hyacinthe
Fisk, Newell
St. Julie de Somerset, Megantic
Lassiseraye, Dr. P. O.
Thibodeau, Jean
St. Laboire, Bagot
Joliveau, M.
St. Luc, Rimouski
Caron, Joseph
Hale, Ignace
St. Ours, Richelieu
Moge, L. H.

SHIRTS AND COLLARS WHOLESALE. W. A. SMITH & Co., MONTREAL

Sherbrooke, Dist. of St. Francis
Childs, W. F.
Dowlin, L. W.
Sorel, Richelieu
Lefebvre, Edouard
Stanstead, Stanstead
Moulton, J. F.
Village des Aulnaies, L'Islet
Tremblay, L.
Waterloo, Shefford
Brown, C. S.
Knowlton, A. A.

DISTILLERS AND RECTIFIERS.

Allumette, Island, Pontiac
McGuiré, James
Kirk's Ferry, Ottawa
Molson, John
Laprairie, Laprairie
Spelman, Edward
St. Armand Centre, Missisquoi
Potter, Charles H.
St. Crouix, Lotbiniere
Methot, Alfred
Thivierge, Adolphe

DRAIN TILE MANUFACTURERS.

Collfield, Pontiac
Cunningham, James
Tallon, Mathew
Freligbsburg, Missisquoi
Westove, A.
Granby, Shefford
Elkins, Harvey F.
Hudson, Vaudreuil
Gibb, Thomas
Leclerville, Lotbiniere
Plaisance, Leandre
St. Armand Centre, Missisquoi
Baker, Louis

DRESSMAKERS.

Abercorn, Brome
Haynard, M.
Adamsville, Brome
Ruiter, Miss Ida
Beaumont, Bellechasse
Bilodeau, E.
Couture, L.
Barnston, Stanstead
Hanson, Mrs. G. C.
Becancour, Nicolet
Beauchim, Elenear
LeBlanc, Marie
Lamotte, Dame
Becancour Station, Megantic
Garon, Madame Damose
Bedford, Missisquoi
Mitchell, Miss Helen
Batiscan Bridge, Champlain
Tuiger, Z.
Berthier, (en haut) Berthier
Jeneux, Mrs. Olivier
Levallee, Miss A.
Bescobell, Shefford
Priest, Mrs.
Bethune, Argenteuil
Cousins, Miss Elizabeth
McArthur, Mrs. Neil
Blandford, Arthabaska
Goupille, Delle Mary
Laroche, Dame E.
Boucherville, Chambly
Hoûle, Madame N.
Malhiot, Madame E.
Buckingham, Ottawa
Starrs, Mrs.
Cacouna, Temiscouata
Charest, H.
Dube, Esther
Cape St. Ignace, Montmagny
Bernier, Dlle. A.
Bernier, Dlle. F.
Bernier, Dlle. V.
Guimont, Dlle. Z.
Cap Sante, Portneuf
Bertrand, Miss G.
Marguerite, Masse, & Derome Ancastine
Marcotte, Josephine
Marcotte, Luciene
Caughnewaga, Laprairie
Beauvais, Mrs.
Degrossellien, Mrs.
Chambly Basin, Chambly
Dorval, Delles. Les
Lambert, Dlle.
Champlain, Champlain
Derouirs, Mad. Veuve
Pintal, Mad. Adolphe
Thibodeau, Mad. Alphe
Tessier, Dlle. U.
Charlesbourg, Quebec
Bedard, Miss L.
Page, Madame O.
Trudel, Madame J.
Villenauve, Madame P.
Clarendon, Pontiac
Corrigan, Mrs. John
Coaticook, Stanstead
Davis, Miss
Thomas, Mrs.
Collfield, Pontiac
Maxwell, Mrs.
St. Jeen, Mrs. Guel
Smith, Mrs. Asel
Wrim, Mrs. E.
Como, Vaudreuil
Dandurand, Dlle.
Cookshire, Compton
Pope, Mrs. A. W.
Coteau du Lac, Soulanges
Gauthier, Dame Julien
St. Amond, Dame
St. Germain, Dame Olivier
Coteau Landing, Soulanges
Belkerneur, Mrs.
Chisholm, Miss
Smith, Miss
Coteau Station, Soulanges
Giroux, Justine
Parant, Mrs. R.
Daillebout, Joliette
Barrette, Dame Frs. X.
Michaud, Dame
Turcotte, Rose
Danville, Richmond
Fitch, Mrs. William
McCallum, Mrs. A.
Dechambault, Portneuf
Lemieux, Dlle. Maximée
Petit, Dlle. Adile
Raymond, Dame Veuve
Drummondville, Drummond
Brack, Mrs.
East Frampton, Dorchester
Dillon, Ann
Pillon, Bridget
Dillon, Ellen
East Templeton, Ottawa
Dicay, Miss Margaret
Eaton, Compton
Powers, Miss Mary
Georgeville, Stanstead
Stone, Miss A. E.
Gentilly, Nicolet
Beunelle, Dame É.
Poisson, Dame David
Granby, Shefford
Brodeur, Mrs. Z.
Hyatt, Miss E.
Grand Baie, Chicoutimi
Bouchard, Dlle. Philomene
Potvin, Mad. E.
Halifax, Megantic
Gervais, Dme. Jean
Lenseigne, Dlle.
Levigny, Dme. Antoine
Harrington East, Argentuil
Campbell, Mrs. D. B.
Harvey Hill Mines, Megantic
Baily, Miss
Fillion, Madame
Giers, Madame
Henryville, Iberville
Demers, Mme. Edouard
Dandurand, Marguerite
Lecuyer, Mme. S.
Rivard, Mlle. Agnes
Howick, Chateauguay
Henderson, Mrs.
Hawdon, Miss
Hudson, Vaudreuil
Simpson, Miss

FINE DRESS SHIRTS AND COLLARS. W. A. SMITH & Co., MONTREAL.

Huntingdon, Huntingdon
Bigger, Miss & Mrs. Jackson & Co.
Cowan, Mrs.
Miller, Mrs.
Inverness, Megantic
Stalker, Mrs. & Daughters
Isle Aux Grues, L'Islet
Langlois, Delina
Isle Verte, Temiscouata
Coté, Henriette
Coté, Sarah
Deslauriers, Madame Jos.
Martin, A.
Moussel, Sarah
Roussell, Madame Zephirin
Kamouraska, Kamouraska
Bechard, Dlle.
Caillouette, Dlle.
Emond, Dlle.
Foucher, Dlle.
Kildare, Joliette
Beaudry, Zoe
Gagnon, Dame Elie
Latour, Julie
Riopel, Celina
La Baie, Yamaska
Allard, Louise
Bergeron, Louisa
Gilbert, Julie
Martel, E.
Labarre, Chicoutimi
Delemare, C.
Lavvi, Dlles
Paradis, Dlles
Joain, Dlles
Joain, Dame Elie
L'Acadie, St. Johns
Berthiaume, Miss Rose
Roy, Dame Pierre
Tremblay, Miss Matilda
Lachute, Argenteuil
Allan, Misses The
Lowe, Miss
Vart, Mrs.
Lachine, Jacques Cartiere
Chapman, Mrs. Henry
Dolbee, Dlle Trotisse
St. Dénis, Mrs. Louis
Lacolle, St. Johns
Manning, Mrs. D.
Woodworth, Miss Julia
LaGuerre, Huntingdon
Harvey, Miss Jane
Lanoraie, Berthier
Girard, Mad. George
Page, Mad. J. B.
Plante, Dlle. Philomene
L'Anse à Giles, L'Islet
Caron, Dlle. Philomene
Menard, Virginie
Morin, Henriette
LaPigeonnaire, Napierville
Dubuc, Dlle.
Lanctoi, Dlle.
L'Assomption, L'Assomption
Bousquet, Mad. C.
Content, Adile
Ethier, Cizarine
Ethier, Melina
Mousseau, Celina
Thibeault, Odele
Vailloux, Aurelie
Laterriere, Chicoutimi
Degagner, Dlle. Desire
Laval, Montmorenci
Boucher, Dame Magloire
Butler, Miss
Leclerville, Lotbiniere
Leclerc, Madame Jean
Lennoxville, Sherbrooke
Armstrong, Miss
Kerr, Misses
L'Epiphanie, L'Assomption
Blanchard, Dlle.
Martel, Dlle.
Les Eboulemens, Charlevoix
Decheene, Zôe
Les Ecuriels, Portneuf
Papilan, Therésè
L'Islet, L'Islet
Boucher, Mrs. Pierre
Duchesnault, Miss C.
Long Point, Hochelaga
Longpre, Madame Louis
Reneau, Madame Isidore
Lotbiniere, Lotbinierr
Blaise, Odelie
Chamard, Odelie
Lemay, Heloise
Lower, Ireland, Megantic
Keogh, Alice
Magog, Stanstead
Travers, Mrs. Emeline
Malmaison, Missisquoi
Breault, Dlle E.
Varieur, Dame Toussaint
Maria, Bonaventure
Benebe, Mademoiselle P.
Beneault, Mademoiselle C.
Mowatt, Mdme. Annie
Matane, Rimouski
Bernier, Dlle
Brissibois, R.
Melbourne, Richmond
McFadden, Miss
McMannus, Misses
Metis, Rimouski,
Martin, Dame Jule
Monte Bello, Ottawa
Auby, Mdme. F. X.
Mount St. Hilaire, Rouville
Boucher, Mdme. E.
Britton, Mdme. Baptiste
Dery, Mdme. L.
Hebert, Mdme. H.
Mount Oscar, Vaudreuil
Gauthier, Miss C.
New Glasgow, Terrebonne
Simpson, Miss A.
Nicolet, Nicolet
Courtois, Mrs.
Fillis, Miss M.
Martin, Mrs.
Morin, Mrs.
Pinard, Mrs. F.
Thibeault, Mrs.
North Stanbridge, Missisquoi
Stone, Miss J. J.
North Stukeley, Shefford
Davignon, Madame T.
Desautel, Mdme. C.
Papineauville, Ottawa
Cummings, Mrs. Jeremiah
Smith, Mrs. Henry
Perce, Gaspè
Flynn, Mrs. James
Pigeon Hill, Missisquoi
Brimmer, Miss
Point du Lac, St. Maurice
Dupre, Adelaide
Gauthier, M.
Point Levi (East) Levis
Carriers, Delles Les
Gosselin, Dame, Louis
Godbout, Dlle, M.
Lecours, Angelique
Roy, Miss Emma
Point St. Peter, Gaspè
Cabot, Mary
Hocquard, Susan
Port au Persil, Charlevoix
Guerin, Dlle
Richmond East, Richmond
Bevin, Mrs.
King, Mrs.
McKenzie, Miss Jessie
Rigaud, Vaudreuil
Lacombie, Mdme. Joseph
Mackavagher, Dlle. C.
Sabourin, Mdme. C.
Rimouski, Rimouski
Dube, Dame, B.
Larue, Dame H.
Martin, Dame P.
River David, Yamaska
Bergeron, Dame Narcisse
Gaulin, Dame Clement
Hebert, Dame, Pierre
Houde, Dame Olivier
Riviere du Loup (en bas), Temiscauata
Legace, Delle. Lucie
Marquis, Mdme. Joseph
Proteau, Mdme. Pierre
St. Pierre, Mdme. J. Bte.
Riviere du Loup (en haut) Maskinonge
Marquis, Madame
Tessier, Dlle.
Riviere, Ouelle, Kamouraska
Richard, Dlle. P.
Turgeon, Dme. Frs.
Rochelle, Shefford
Maillaud, Philomene
Masse, Marie
Rock Island, Stanstead
White, Elizabeth
Rougemont, Rouville
Bachelder, Mrs. N.
Roxton Falls, Shefford
Ferland, Mrs. Pierre
Messier, Miss E.
Tamlin, Mrs. Henry
Verronneau, Mrs. Xavier
St. Alexandre, Iberville
Bessette, Celinas
Gregoire, A.
Germain, Elizabeth S.
St. Alphonse, Joliette
Corcoran, Jean
Kelly, Mary Anne
Kelly, Virgini
Ste Anne de la Parade, Champlain
Asselin, Zerra, Louise

For Shirts and Collars and Paper Collars, go to W A. Smith & Co., Montreal.

Lemay, Adile
Ste Anne de la Pocatiere, Kamouraska
Delageave, Dlle
Huot, Dlle. Sophie
Lizotte, Dame Claude
Martineau & Mercier, Delles Les
Picarde & Trudell, Delles Les
St. Antoine, Temiscouata
Paradis, Dame Baptiste
St. Antoine, River Richelieu, Vercheres
Giard, Marie
St. Armand, Centre Missisquoi
Titteman, Eliza, & Co.
St. Augustin, Portneuf
Amiot, E.
Gaboury, J.
Marois, Mrs.
Ste Beatrix, Joliette
Fortin, Clementine
Ste Brigitte des Saults, Yamaska
Proulx, Mme. Desiré
Qutras, Mme. Isaie
St. Celestin, Nicolet
Pellerin, L.
St. Charles Riviere Boyer, Bellechasse
Couture, Julie
St. Charles River Richelieu, St Hyacinthe
Colais, Mrs. Edouard
Tetro, Miss Mary
St. Christophe d'Arthabaska, Arthabaska
Beauchaine, Dlle. L.
Couillard, Dlle. J.
Fournier, Dlle. F.
Spenard, Dlle. E.
St. Clet, Soulanges
Tasse, Dme A.
St. Columbin, Two Mountains
Valliquette, Miss Louise
St. Croix, Lotbiniere
Croteau, Clarisse
Frenette, Eliza
Garneau, Celina
St. Denis de la Boutelliere, Kamouraska
Dionne, Dlle. P.
Gagnon, Dame, Veuve Jos,
Lebrun, Dlle. D.
St. Jean, Dlle. D.
St. Dominique, Bagot
Clement, Dame A.
Miron, Dame A.
Ste. Elizabeth, Joliette
Grenier, Mlle. Aurilie
Plante, Mlle. Sara
St. Ephrem, d'Upton, Bagot
Crocker, Miss Maggie
Hotte, Mrs. Zephirin
St. Etienne, St. Maurice
Gelinas, Louise
St. Eustache, Two Mountains
Baspault, Mrs.
Foisy, Mrs.
Pierre, Mrs. N.
Lavard, Mrs
St. Fabien, Rimouski
St. Pierre, Juillien
Ste Flavie, Rimouski
Lavoix, Dame Edouard
St. Francis, Yamaska
Bellerose, Dame Veuve Charles
Salois, Dame Cyrille
Sazuire, Frs.
St. Frederic, Beauce
Fredette, Dlle P.
St. Gabriel de Brandon, Berthier
Laporte, Mrs. J.
Prevost, Miss Philomene
St. Gervais, Bellechasse
Couture, E.
Couture, P.
Simard, E.
Simard, L.
St. Gregoire, Nicolet
Desfosses, Clementine
Godin, Constance
Ouillette, A.
Vigneau, Luminia
Ste Helen de Bagot, Bagot
Chabotte, A.
Lapré, J.
St. Henri, Levis
Cauet, Madame Theophile
Gaudreault, Madame Abraham
Gagnon, Dlle F.
Lajeunesse, Madame Joseph
St. Hermas, Two Mountains
Bertrand, Madame J. Bte.
Franche, Dlle Olimpe
Proulx, Dlle Celina
Taillefert, Dlle Celina
St. Hilaire, Rouville
Gosselin, Miss D.
St. Hilaire Village, Rouville
Gosselin, Dame Damose
Robert, dit Lafontaine Dlle C.
St. Hubert, Chambly
Lapierre, Dlle Elise
St. Hugues, Bagot
Charrelier, Elmerise
Thommelette, Louise
St Isidore, Laprairie
Beaudoin, Madame Frs.
Merule, Madame Raphael
St. Janvier, Terrebonne
Gratton, Madame Leon
St. Jean Baptiste, Rouville
Dubreuil, Marguerite
St. Jean Port Joli, L'Islet
Jean, Dlle. Adéle
Jean, Dlle. Anastasie
Legros, Dlle. Arthemise
Penrault, Dlle.
Toussaint, Mrs. Louis
St. Jude, St. Hyacinthe
Bernard, Dame Marie
Bonin, Dlle. Laura
Dupris, Dlle. Elmire
St. Jules de Somerset
Paquette, Madame A.
Lafleur, Dlle. M.
Ste Kenedine, Dorchester
Baillargeon, Veuve
St. Lazare, Bellechase
Pruneaux, Malthide
Traham, Emelie & Best
St. Liboire, Bagot
Lamoureux, C.
Martin, A.
St. Lin, L'Assomption
Beaudoin, T.
Forest, L.
St. Louis de Gonzague, Beauharnois
Bisson, Dlle. A.
Dufresne, Dlle Onesime
Ladurante, Dlle. J.
St. Luce, Rimouski
Cote, Mrs. Celestin
Derronier, Miss G.
Lavoie, Mrs. Genoffe
Tardiff, Mrs. Jules
St. Marc, Vercheres
Blanchard, Julie
Dufresne, Emma
Handfied, Mlle.
Poirrier, Rose
St. Marcel, Richelieu
Belanger, Marie
St. Martin, Laval
Clairoux, Z.
Gratton, Adéle
Gratton, Hermine
Gratton, Sophie
Sauriol, Adéle
Sauriol, Marie
St. Mathias, Rouville
Nadeau, Domithilde
St. Maurice, Champlain
Beland, Dlle Joseph
Dube, Madame Octave
St. Monique, Nicolet
Leblanc, Mrs. O.
St. Norbert, Berthier
Robert, Vituline
St. Ours, Richelieu
Chapdelame, Angele
Fontaine, Emma
Moge, Matilde
St. Pacome, Kamouraska
Desbien, Philomene
Leveque, Justine
St. Patrick's Hill, Arthabaska
Masserette, M'de. Frs.
St. Paul L'Hermite, L'Assomption
Mercier, Sophie
St. Phillipps, Lapraire
Thibeaudeau, Dame J. M.
St. Pie, Bagot
Drolet, Madame
Gauthier, Madame
Jarry, Madame
Plante, Madame
St Pierre d'Orleans, Montmorenci
Ferland, A.
Tessier, Justine
St Pierre les Becquets, Nicolet
Baudet, Madame P. G
Comteau, Madame Ed.
St. Placide, Two Mountains
Giroud, Dlle
St. Polycarpe, Soulanges
Bissonette, Miss Zoe

Crytes, R.
Daucet, Mrs. Michel
Lalonde, Mrs. Henri
St. Raphael, (East) Bellechasse
Letourneau, Dame Veuve.C.
Genievieve, Dlle.
St. Remi, Napierville
Lefebvre, Dlle. O.
Sicotte, Mad. Frs.
St. Robert, Richelieu
Delaney, Marie
Desautels, Elizabeth
St. Roch de Richelieu, Richelieu
Millin, Dlle. M.
Ste. Rose, Laval
Larose, Perpetue
Nantelle, Julie
Ste. Scholastique, TwoMountains
Gravelle, Louise
Gaudreau, Scholastique
Lamoureux, Dame Irene
St. Severe, St. Maurice
Boucher, Emelie
Chaine, E.
Desaulniers, Emelie
St. Simon de Yamaska, Bagot
Dion, Mad. Levi
Ledoux, Euphemie
Poulin, Dlle. T.
St. Sophie, Megantic
Hebert, Dlle. L.
Ste Sophie de Lacorne, Terrebonne
Lacaste, Miss Malvina
St. Stanislas, Champlain
Bordeleau, Dame Philipe
Duan, Adeline
Lafontaine, Leonore
St. Sulpice, L'Assomption
Coderre, Mina
Duhamel, Angelique
Mersant, Aime
Pare, D.
St. Timothee, Beauharnois
Bisaillon, A,
Payment, T.
Sauve, Rose
St. Tite, Champlain
Hawy, Dlle.
St. Urbain, Chateauguay
Lemadelaire, M. A.
Teresniere, Marie
St. Vincent de Paul, Laval
Allard, Veuve Jacques
Dumais, Delles, Les
David, Veuve David
St. Zephirin, Yamaska
Provancher, Miss
Simoneau, Miss Dolly
Shawenegan, St. Maurice
Desaulniers, Rosalie
Sherbrooke, district St. Francis
Draper, Misses
George, Mrs. H.
Reid, Miss Mary
Wier, The Misses S. & C.
Shrewsbury, Argenteuil
Sullivan, Mary
Sorel, Richelieu
Buttery, Miss F. S.
Millet, Miss
Peloquire, Mrs. F.
South Bolton, Brome
Green, Miss E. V.
Spencer Cove, Quebec
Hennessy, Miss
Stanfold, Arthabaska
Marchand, Harriet
Stanstead, Stanstead
Ball, Mrs. S.
Bodwell, P.
Wetherill, Sarah
White, Elizabeth
Sutton, Brome
Squire, Miss E.
Terrebonne, Terrebonne
Auger, Dlle. Angele
Corbeile, Dlle. D.
Ratelle, Dlle. Zoe
Taillon, Mad, Veuve
Taillon, Dlle. Sophie
Vaine, Mad. Frs.
Three Rivers, Three Rivers
Millaire, Miss
Thurso, Ottawa
Gray, Miss E. A.
Varennes, Vercheres
Bachand, Mde. Achille
Loxeau, Mde. Amable
Tourangeau, Mde. Hypolite
Vercheres, Vercheres
Beauregard, Mrs. Joseph
Cazavant, Mrs. Charles
Cazavant, Mrs. Joseph
Germain, Mrs. Andre
Village des Aulnaies, L'Islet
Lemieux, M. N.
Plette, M. N.
Saucier, Mme.
Warwick, Arthabaska
Delisle, Dlle. M. L.
Miclon, Dame Zoel
Waterloo, Shefford
Hall, Miss
Harvey, Mrs.
Nutting, Mrs.
Sacke, Mrs.
Ways Mills, Stanstead
Clifford, Mrs. Delia
Yamachiche, St. Maurice
Desaulniers, Dlle. L.
Lamothe, Dlle. Emelie
Yamaska, Yamaska
Cartier, Christina
Morrisette, Marie

DRY GOODS MERCHANTS.

Allumette Island, Pontiac
Cunningham, James
Kelly, Thomas
Ange Gardien, Montmorenci
Goulet, Joseph.
Arthabaska Station, Arthabaska
Brown, N.
Beauharnois, Beauharnois
Guimond, C.
Henderson & Son
Lynch, O. & J.
Martin, J. W.
LeGee, Colin
Richard, J. W.
Robillard, U. J.
Beaumont, Bellchasse
Geauvreau, Dlle Aurelie
Le Chasseur, Dlle Germain
Berthier, Richelieu
Dorion, Joseph Mrs.
Gauthier, Narçisse
Kittson, Alex.
Laferriere, M. A.
Leclair, Cyrlle
Meek & Co. Henry
Tranchemontagne, F. R.
Noult, David
Bic, Rimouski
Bouchard, Samuel
Cote, Honore
Renaud, Jean
Wickene, Thomas
Clarenceville, Missisquoi
Benoit, H. H.
Duck, F. W.
Collfield, Pontiac
Hughes, Micheal
Coteau Station, Soulanges
Asselin, J. A.
Duckett, Rodger
Douette, Sentenne & Co.
Esperance, Wolfe
Belineauve, Jos. Ed.
Demers, A.
Gentilly, Nicolet
Brunelle, Dame Vve. Felix
Charland, Michel
Foisy, Ferdinand
Pepin, Francois
Georgeville, Stanstead
Bullock, A. M.
Campe[illegible], Jr.
Grenville, Argenteuil
Burch, George
Pridham, Richard
Wilson, Robert
Henryville, Iberville
Demers, A. J.
Isle Aux Grues, L'Islet
Lachine, Gatien
Isle Verte, Temiscouata
Labramche, Madame
Parkinson, Madame
Kamouraska, Kamouraska
Chartrain, F.
Kildare, Joliette
Genereaux, Joseph
Melancon, Paul
Knowlton, Brome
Peters, Geo. C.
La Baie, Yamaska
Duguay, Joseph
Gelinas, L. D.
Scott, Jean Bte.

FANCY FLANNEL SHIRTS. W. A. SMITH & CO., MONTREAL.

Lachine, Jacques Cartier
Barre, Louis
Boudrias, Dame Pierre
Carson, Wm.
Pare, Francois
Lakefield, Argenteuil
Rogers, George
Lambton, Beauce
Glevemeyer, Alfred
Datheine, Romain
Langlois, Hubert
Thericutt, Hubert
L'Anse à Giles, L'Islet
Grasson, J. F.
L'Assomption, L'Assomption
Archambeault, Hon. P. U.
Archambeault, Z.
Chaput, A.
Chaput, C.
Duhaime, Benjamin
Frest, Jeane Bte.
Poirier, Marcel
Leclerville, Lotbiniere
Filteau, Lucian
Provencher, Alexis
L'Epiphanie, L'Assomption
Leblanc, Edouard
Pelletier, C.
Reneau, Isaac
Les Ecuriels, Portneuf
Denis, Narcisse
Fisette, Joseph
Point Levi, Levis
Carriere & Dagneau
Couture, G. & E.
Dumas, Felix
Dumontier, P. C.
Lavertu & Lebon
Michaud, J. B.
Proulx & Grenier
Thompson, S.
Turcotte, L. & E.
L'Islet, L'Islet
Leclerc, Etienne
Maria, Bonaventure
Campbell, P. C.
Meagher, John
Pointe Claire, Jacques Cartier
Daoust, L. B.
Ducheneau, Madame
Viau, Leon
Point Levi (East,) Levis
Couillard, Nazare
Samson, Charles
Riviere du Loup (en haut) Maskinonge
Clements, Henry
St. Alexandre, Iberville
Gosselin, François
Gruning, Veuve James
Premont, Noel
Ouimette, Frs.
St. Anne des Plaines, Terrebonne
Gauthier, Gilbert
Granger, Hector
St. Armand Centre, Missisquoi
Patter, Charles H.
St. Aubert, L'Islet
Bourgault, Cyprien
Blais, Alex.
Cloutier, Joseph
St. Brigitte des Saults, Yamaska
Quiras, George
St. Bruno, Chambly
Barette, Edward
St. Catherines East, Portneuf
O'Mot dit Laparie, Damin
Quintain, Michel
St. Celestin, Nicolet
Bureau & Bureau
Houde, Charles Ed.
St. Charles, Rivier Boyer, Bellechasse
Boucher, Jean
Gosselin, Catherine
St. Croix, Lotbiniere
Couture, Olivier
Germain, Lazare
St. François Beauce, Beauce
Chapman, G. W
Ouilette, M.
Paulin, H.
Michaud, J. T.
St. Frederic, Beauce
Belanger, Pierre L.
St. George Beauce, Beauce
Catellier, Hubert
Cahill, Michel
Dulac, F. X.
Poulin, Joseph
Ste. Gertrude, Nicolet
Champour, J.
Hamel, Onesime
St. Gervais, Bellechasse
Bilodeau, P. W.
Bilodeau, Alexandre
Goulet, Louis
Labreque, J. P.
St. Gregoire, Nicolet
Fontaine, Cleophas
Lavigne, Veuve T.
St. Hyacinthe, St. Hyacinthe
Archambault, A. S.
Birs, Pierre, Jr.
Cadoret & Dufort (Francis Cadoret & E. O. Dufort
Caouette, A.
Clapin, Joseph
Contant, M.
Coté, Victor
Doherty, H. J.
Flynn, B. F.
Salmon & Benoit (R. Salmon & L. Benoit
St. Jacques, Montcalm
Vincent, Antoine
St. Johns, St. Johns
Clement & Co. Joseph E.
David, M. O.
Hagen, J. T.
Wilson, Thomas
St. Jude, St. Hyacinthe
Lemay, Hubert
Peloquin, Charles
St. Marc, Verchers
Desmaret, Hegesippe
Loiselle, Frs. X
St. Mathias, Rouville
Masse, H. E.
St. Norbert, Berthier
Asselin, C.
Paquet, Charles
St. Ours, Richelieu
Chapdelaine, Leon
Codere, Adolphe & Alfred
Moge, E. & G.
St. Paul de Hermite, L'Assomption
Larose, Joseph
Moreau, Benjamin
St. Polycarpe, Soulanges
Bennet, J. & Co.
Duckett, R. G. & Co.
Lanthier, G. T.
Prevost, A. T.
Taylor, John
Ste. Scholastique, Two Mountains
Langlois, Joseph
Perrin, Pierre
Rollin, J. B.
Valois & Leduc
St. Pierre, St. Maurice
Herouse, Pierre
St. Timothee, Beauharnois
Branchaud, Norbert
Decary, Jean Bte.
Desere, Adolphe
Martin, Pierre
Papineau, Narcisse
Papin, François Xavier
St. Urbain, Chateauguay
Dorre, Joseph
Dorais, Narcisse
Mallette, Antoine
Sawyerville, Compton
Orr, E. S.
Settrington, Charlevoix
Bouchard, Leon
Shawenegan, St. Maurice
Desaulniers, Joseph
Sorel, Richelieu
Beauparlant, Joseph
Clement, P.
Foy, M. W.
Gervais, F.
Kittson, R. H.
Secuyer, J. D. H.
Masse, A. E.
McCallian' William
Morgan, James
Noud, Z.
O'Heir, Edward
Wright, J. H.
Stornoway, Compton
Noble, Colin
Terrebonne, Terrebonne
Bernardin, J. B.
Durocher, L. B.
Lapointe, Thomas
Lesieur, L. A.
Ratelle, L. & C.
Three Rivers, Three Rivers
Beaudry, Z. L.
Craig, J. C. H.
Gervais, L. E.
Godin, J. N.
Three Rivers, Three Rivers
Lanigan, R.
Lamy, L.
Lassale, G.
Latreille & Rocheleau
Lord, T.
McDougall, John

For Shirts and Collars, and Paper Collars, go to W. A. Smith & Co., Montreal.

Robitaille, Louis J.
Rocheleau, F.
Tring, Beauce
Boldue, Aug.
Cloutier, Vital
Gosselin, Frs.

Vercheres, Vercheres
Jacques, Jerome
Quintal, Augustin
Village des Aulnaies, L'Islet
Francour, Michel

Waterloo, Shefford
Parsonage, J. D.
Yamaska, Yamaska
Lassalle, N. S.

EXPRESS AGENTS.

Acton Vale, Bagot
Dubois, N. H.
Barnston, Stanstead
Parker, Henry
Becancour Station, Megantic
Moher, Thomas
Brompton, Richmond
Dean, James
Coaticook, Stanstead
Reeve, John
Coteau du Lac, Soulanges
Lalonde, Joseph & fils
Cotean Station, Soulanges
Loucks, S. R.
Danville, Richmond
Law, F. L.
Georgeville, Stanstead
Bullock, Joseph T.
Granby, Shefford
Frost, W.
Hudson, Vaudreuil
Hagar, G. F.
Lacolle, St. John
Hewson, Thomas

Lennoxville, Sherbrooke
Cushing, J. P.
Malmaison, Missisquoi
Laperche, Charles
Richmond East, Richmond
Murphy, James
Rock Island, Stanstead
Harrington, F. C.
St. Armand Centre, Missisquoi
Potter, Chas. H.
St. Jean Port Joli, L'Islet
Jean, François
St. Hyacinthe, St. Hyacinthe
Hogan, James
St. Hilaire, Rouville
Valiquet, Thomas
St. Julie de Somerset, Megantic
Moher, Thomas
St. Liboire, Bogot
McNichols, William
Sherbrooke, district St. Francis
Foss, S. J. & Co. (S. J. Foss & G. C. Foote)

Sherbrooke, Sherbrooke
Milton, Carr
Somerset, Megantic
Mackey, James
South Durham, Drummond
Leighton, A.
Stanfold, Arthabaska
Fielding, Edmund
Stanhope, Stanstead
McBrien, F.
Stanstead, Stanstead
Hubbard, E.
Stottville, St. Johns
Burland, William
Three Rivers, Three Rivers
McDougall, John
Waterloo, Shefford
Frost, D. jun.
Robinson, H. L.
Winsdor Mills, Richmond
Wells, W. M.

FANCY GOODS, TOYS, &c.

Point Levi, Levis
Proulx & Grenier
Magog, Stanstead
Goff, George N. & Co.
Manningville, Huntingdon
Coonley, D. S. & C. H.

St. Hyacinthe, St. Hyacinthe
Bunudry, Leonard
St. Johns, St. Johns
Carson, Mrs.
Sherbrooke, Dist. St. Francis
Pearl, Howard
Provaudié, Charles A.

Sorel, Richelieu
Lunan, W.
Wright, J. H.
Three Rivers, Three Rivers
Craig, J. C. H.
Whiteford, W. A. J.

FANNING MILL MANUFACTURERS.

Beauharnois, Beauharnois
Smith, David
Berthier (en haut) Berthier
Clements, John
Castlebar, Richmond
McLean, Joseph
Coaticook, Stanstead
Blandin, G.
Collfield, Pontiac
Walsh, Henry
Côteau Station, Soulanges
Houle, Martin
Danville, Richmond
Godfrey, O. L.
Telfer, James
Granby, Shefford
Cummings, Merrick
Hargrave, Pontiac
Kelly, John C.
Howick, Chateauguay
Maw, Robert
Iberville, Iberville
Bessette, Mathias
Isle Verte, Temiscouata
Dulee, J. Bte.

Rousseau, Antoine
Richard, Lambert
Kirks Ferry, Ottawa
Petrie, J. V.
L'Avenir, Drummond
Griffing, H. S.
Les Eboulemens, Charlevoix
Bouchard, D.
Raimond, D.
Mount Oscar, Vandrueil
Tessier, H. D.
New Richmond, Bonaventure
Jamieson, Robt
McConlin, John
Nicolet, Nicolet
St. Clair, Mr.
Rigaud, Vaudreuil
Sequin, Antoine
Rougement, Rouville
Geor. Timothy
St. Armand Centre, Missisquoi
Reynolds, Orvil
St. Bazile, Portneuf
Germain, Chrysologue

St. Charles, Riviere Boyer, Bellechasse
Bernier, Chas
St. Croix, Lotbiniere
Jacques, Maximi
Laroche, Narcisse
Mallioux, Joseph
St. Eustache, Two Mountains
Sthier, Calix
Varnier, Pierre
Ste. Helene de Bagot, Bagot
Muir, W. Mademn
St. Hyacinthe, St. Hyacinthe
Barnes, Geo. F.
Leclere & Nelson
St. Jean Baptiste, Rouville
Girard, Timothee
St. Julie de Somerset, Megantic
Bedard, Louis
Gaumond, Am.
St. Nicholas, Levi
Paquet, C. Theodore
Sherbrooke District, St. Francis
Long, Wm. Sen.

SHIRTS AND COLLARS WHOLESALE. W. A. SMITH & CO. MONTREAL.

Sorel, Richlieu
Beauchemin, M.
Stanstead, Stanstead
Dorlopp, And.

Terrebonne, Terrebonne
Mood, Mathew & Son
Three Rivers, Three Rivers
Morrissette, P.

Village des Aulnaies, L'Islet
Fournier, Charles
Windsor Mills, Richmond
Baner, George, Jr.

FILE MANUFACTURERS.

Beauharnois, Beauharnois
Robert, G. B.

St. Alphonse, Joliette
Marke, Luke

FLAX AND HEMP MANUFACTURERS.

Collfield, Pontiac
Tapin, Pierre
Hudson, Vaudreuil
Trachele, John
Kirks Ferry, Ottawa
Smith, H. D.
L'Anse a Giles, L'Islet
Belanger, Naznire.
Mount Oscar. Vaudreuil
McDonald, D.

Rigaud, Vaudreuil
Cool, John
St. Alexandre, Iberville
Gosselin, François
Ouimette, François
St. Armand Centre, Missisquoi
Vincent, George
St. Hilaire, Rouville
Southwick, M. B.

St. Hubert, Chambly
Benoit & Lalumiere
St. Luce, Rimouski
Langevin, A.
Vallancourt, Hilaire
St. Maurice, Champlain
Bistodeau, G. E.
Desthalere, Olivier
Warden, Shefford
Lee, S.

FLOUR AND FEED DEALERS.

Allumette Island, Pontiac
Smith, Terence
Ange Gardien, Montmorenci
Goulet, Joseph
Aylmer, Ottawa
Sayer, R. H.
Pritchard, A.
Barnston, Stanstead
Parker & Smith
Beaumont, Bellechasse
Girard, Louis
Guay, Thomas
Berthier, Richelieu
Aird, A. W.
Bernard, Alexis
Coyle, Richard
McConnell, William
Berthier, (en haut) Berthier
Morin, Mrs. John
Bic, Rimouski
Price, Wm: & Son
Bristol, Pontiac
King, William
Cap St. Ignace, Montmagny
Fortin, Louis
Cap Sante, Portneuf
Morissette, Isidore
Colfield, Pontiac
Hughes, Michael
McDonnell, Roderick
Como, Vaudreuil
Hodgson, John
Coteau, Landing, Soulanges
Pease & Son
Dechambault, Portneuf
De la Chevratiere, Andre
Hand, Azarias
Proteau, Honore
Paquin, Samuel
Dundee, Huntingdon
Baker, David
East Dunham, Missisquoi
Wales, Orlin
Georgeville, Stanstead
Bullock, A. M.
Camperdown, Mr.

Harvey Hill Mines, Megantic
Judge, J. & G.
Northey, J.
Whyte, J. & G.
Henryville, Iberville
Demers, A. J.
Demers, A. L.
Larocque, C. H.
McFee & Townsend
Howick, Chateauguay
Gebbie, Thomas & Son
Hudson, Vaudreuil
Matthews & Reay
Iberville, Iberville
Pearson, John
Isle Verte, Temiscouata
Bertrand, Charles
Bertrand, Louis A.
Joliette, Joliette
Piche, X.
Rivard, P.
Kazubazua, Ottawa
Pritchard, Andrew
Kirks Ferry, Ottawa
McCormick, A.
Lachine, Jacques Cartier
Lefebvre, Gabriel & Co.
Lakefield, Argenteuil
Rogers, George
L'Anse a Giles, L'Islet
Belanger, F.
Belanger, F.
Gausson, Isaac
La Pigeonniere, Napierville
Blain, M. G.
Laprairie, Laprairie
Brossard, Julien
Brossard, Moise
L'Assomption, L'Assomption
Ritchot, Isaie
St. Germain, Joseph
Lawrenceville, Shefford
Lawrence, Erastus & Son
Lennoxville, Shefford
Cushing, J. P.

L'Epiphanie, L'Assomption
Leblanc, Edouard
Les Eboulis, Portneuf
Dussault, Louis
St. Johns, St. Johns
Arpin, J.
Point Levi, Levis
Carvier & Dagneau
Gass, M.
Davidson, D.
Dumas, Felix
Ramsay & Buchanan
Ross, W. & R.
Sample, R. G.
Thompson, S.
Lotbiniere, Lotbiniere
Filteau, F. X.
Monte Bello, Ottawa
Major, Charles (dis)
Montmagny, Montmagny
Hamel, Joseph
New Glasgow, Terrebonne
Belanger, Joseph
Point Levi East, Levis
Bourget, Andre
Leclerc, V. H.
Richmond Station, Richmond
Burnett, George F.
Riviere du Loup (en haut) Maskinonge
Baribeau, L. A.
Danfours, M.
Rock Island, Stanstead
Greenleaf & Sons
Rougemont, Rouville
Standish, James M.
St. Alphonse, Joliette
McGillips & Bro.
St. Armand Centre, Missisquoi
Potter, Charles H.
St. Bazile, Portneuf
Collette, H.
Marcotte, J.
St. Celestin, Nicolet
Houde, Charles Ed,

St. Charles, Riviere Boyer Bellechasse
Drolet, Pierre
St. Croix, Lotbiniere
Hamel, J. Bte.
St. Denis de la Boutillier, Kamouraska
Dionne, Jos. F.
St. Eustache, Two Mountains
Bastien, Ira
St. Famille, Montmorenci
Asselin, F. X.
St. George Beauce, Beauce
Dulae, F. X.
St. Gregoire, Nicolet
Bergeron, Charles
Bourbeau, J. B.
St. Hyacinthe, St. Hyacinthe
Cloutier, Prospere
Langelier, Theophile
Lalibertie, M.
Larose, Mrs. Sylvain A.
Maynard & Co. (A. & J. C. Maynard)
St. Johns, St. Johns
McPherson & Sinclair
St. Julie de Somerset, Megantic
Ouillette, E.
St. Liboire, Bagot
Desmarais, M.
St. Lin, L'Assomption
Ethier, J. Bte.
St. Ours, Richelieu
Chapdelaine, Leon
Marchissault, T.
St. Polycarpe, Soulanges
Lauthier, G. T.
Taylor, John
St. Severe, St. Maurice
Herouse, Pierre
Lany, Adolphe
Sawyerville, Compton
Sawyer, William
Settrington, Charlevoix
Tremblay, Moise
Shawenegan, St. Maurice
Desaulniers, Joseph
Shrewsbury, Argentuil
Byrns, Henry
Sorel, Richelieu
Aussault, G.
Fuller, A.
Labelle, F.
Lunan, W.
Senecal, Peltier & Co.
Stanfold, Arthabaska
Huston, James
Stanhope, Stanstead
Willard, W. L. & Co.
Stornoway, Compton
Noble, Colin
Terrebonne, Terrebonne
Bernardin & Roussil
Durocher, L. B.
Drapeau, Antoine
Three Rivers, Three Rivers
Aubry, E.
Houliston, John
Village des Aulnaies, L'Islet
Dupuis, I. B.
Waterloo, Shefford
Ellis & Slack
Yamachiche, St. Maurice
Dupont, Charles
Lavarte, E.
Richard, L. O.
Yamaska, Yamaska
Conamere, Nazaire

FLOUR AND GRIST MILLS.

Abercorn, Brome
Currie, E.
Acton Vale, Bagot
Cushing, J. A. & Co. (J. A. & A. M. Cushing
Adamsville, Broome
Adams, George
Allumette Island, Pontiac
Huntingdon, Samuel A.
Poupore, John
Athelstan, Huntingdon
Anderson & Laird
Aylwin, Ottawa
Pritchard, A.
Batiscan, Champlain
Marchand, Louis
Lefèche, Joseph
Batiscan Bridge, Champlain
Marcham, Benjamin
Beauharnois, Beauharnois
McDonald, Duncan
Beaumont, Bellechasse
Bernier, B.
Latullippe, F.
Ryan, Patrick
Becancour, Nicolet
Derouin, Charles
Mayrand, A.
Becancour, Station, Megantic
Beaudouin, Charles
Bedford, Missisquoi
Adams, Nelson
Belle Riviere, Two Mountains
Delesdemiers, H. A.
Berthier, Richelieu
Cuthbert, E. O.
Perrin, Firmin
Bristol, Pontiac
King, William
Broughton, Megantic
Delisle, Urbain
Theberge, Louis
Brownsburg, Argenteuil
Brown, George
Cap St. Ignace, Montmagny
Beaulien, L. A.
Couture, Jean
Couture, Prudent
Cap Sante, Portneuf
Bordeleau, Lazare
Marcotte, Louis,
Carillon, Argenteuil
Roberts, Hugh
Castlebar, Richmond
MacLeay, Alexander
Willey, U. W.
Charlesbourg, Quebec
Houde, Lazare
Lefebvre, Boniface
Tremblay, Godfroi
Chatham (East), Argentuil
Brown, George
Dewer, Alexander
Fuller, Rinaldo
Robertson, Hugh
Chester, Arthabaska
Barras & Co.
Rouleau, Ignace
Chicoutimi, Chicoutimi
Gauthier, Christopher
Maltais, Alexandre
Clarendon, Pontiac
Wilson, Thos.
Collfield, Pontiac
Brisard, Louis
Wilson, Thomas
Coteau du Lac, Soulanges
Beaudet, George
Coteau Landing, Soulanges
Beaudett, George
Cote St. Paul, Hochelaga
Parkins, William
Cowansville, Missisquoi
Willard, G. & J.
Dalesville, Argentuil
Hendrie, E.
Danville, Richmond
Burbank, Elijah
Burbank, S. B.
Gilman, Hayes
Willey, N. W.
Dechambault, Portneuf
De la Chevrotiere, A.C&Co.
Paquette, Narcisse & Co
Stuart, Sir Charles
Denisons Mills, Richmond
Denison, J. W. & J. R.
Drummondville, Drummond
Watts, R. N.
Dunham, Missisquoi
Stevens, Levi
East Hereford, Compton
Wheeler, J. jun.
Eaton, Compton
Lake, Samuel
Esperance, Wolfe
Demers, A.
Frelighsburg, Missisquoi
Marvin, E.
Gaspe Basin, Gaspe
Davis, John & Charles
Gentilly, Nicholet
Gridlier, Cyrille
Lessieur, Paul
McDonald, Angus
Granby, Shefford
Hungerford, J. B.
Homer, James
Miner, H. & Son
Grand Baie, Chicoutimi
Fortin, C.
Halifax, Megantic
Fortier, Ferdinand
Marchand, Hermine
Turcot, Pierre

PAPER COLLARS, WHITE AND COLORED. W. A. SMITH & CO, MONTREAL.

Harrington, East, Argenteuil
Brown, George
Hemmingford, Huntingdon
Nesbitt, Humphrey
Henryville, Iberville
Goodwin, E. S.
Howick, Chateauguay
Gebbie, Thomas & Son
Huntingdon, Huntingdon
Anderson, Alexander
Henderson, Archibald
Knox, John
Huntingville, Richmond
Mallory, Caleb P.
Iberville, Iberville
McGinnes, Wm.
Inverness, Megantic
Dempsey, William
Kelso, John
Lloyd, Thomas
McKenzie, Thomas & James
Iron Hill, Brome
George, Thomas
Isle aux Grues, L'Islet
Lapierre, Ferdinand
Isle du Pads, Berthier
Vilandre, François
Isle Verte, Temiscouata
Bertrand, Charles
Bertrand, L. A.
Masse, Octave
Joliette, Joliette
Joliette, Mrs. B. & Chas. B.
G.T.T. de Lanaudiere
Loedel, P. C.
Kamouraska, Kamouraska
Pelletier, Edouard
Kazubazua, Ottawa
Pritchard, Andrew
Kirk's Ferry, Ottawa
McKay & Co.
Wagoner, H.
La Baie, Yamaska
Cayas, Thomas
Lavellee, Alfred
L'Acadie, St. Johns
Roy, Antoine
Lachine, Jacques Cartier
Fleming, John
Lakefield, Argenteuil
Arnolds, Alexander
Lanoraie, Berthier
Charland, Joseph
Riquer, Antoine
L'Anse au Foin, Chicoutimi
Bouchard, Toussaint
L'Anse St. Jean, Chicoutimi
Boudraut, Simeon
L'Assomption, L'Assomption
Chaput, Zoel
Laterriere, Chicoutimi
Boudreau, Anseleme
Gauthier, Jules
L'Avenir, Drummond
Boisvert, Pierre
Lawrenceville, Shefford
Lawrence, Erastus & Son
Leclerville, Lotbinere
Joly, Gustave
Leeds, Megantic
Hall, Alexander
Kinnear, James
L'Epiphamie, L'Assomption
Henault, Nere
Henault, Joseph
Viger, Dame P.
Les Eboulemens, Charlevoix
Bouchard, Bernard
Nadeau, Z.
Page, R. P.
Les Ecureuils, Portneuf
Alsape, George
Les Escoumains, Saguenay
Tetu, Nazaire & Co.
L'Islet, L'Islet
Ennis, Charles Edward
Casgrain, Mrs. O. E.
Lotbiniere, Lotbiniere
Joly, H. G.
Lower Ireland, Megantic
McKenzie, Thomas
McKenzie, James
Magog, Stanstead
Copp, M. W.
Malmaison, Missisquoi
Couture, Julien
Des Rivieres, Henri
Marbleton, Wolfe
Bishop, H. G.
Bishop, Sidney
Willard, H.
Marlow, Beauce
Furtier, F.
Matane, Rimouski
Fecteau, J. Bte.
Melbourne, Richmond
Hood & Orr
Melbourne Ridge, Richmond
Williamson, George
Metis, Rimouski
Campbell, Dugald
Lebel, Xavier
Ouillete, Joseph
Milton East, Shefford
Bertrand, Adolphe
Bachaud, Louis
Mont St. Hilaire, Rouville
Dery, L.
Lahaise, Frs.
Mount Oscar, Vaudreuil
McDonald, D.
New Glasgow, Terrebonne
Coduer, Louis
Dunn, James
Ethier, James B.
New Richmond, Bonaventure
Montgomery, William
Norton Creek, Chateauguay
Wheatley, George
Papineauville, Ottawa
Papineau, Hon. L. J.
Perce, Gaspe
Bragg, William
Pointe du Lac, St. Maurice
Garceau, Eucharist
Malhiot, Hon. Charles
Montour, Miss Melinda
Point Levi (East), Levis
Bilodeau, Amable
Portage du Fort, Pontiac
Usborne, Rev. H.
Point St. Charles, Jacques Cartier
Grant, Hall & Co.
Gould & Sons
Hervey, Mr.
McDougall, Mr.
Port au Persil, Charlevoix
Reeve, John
Richmond East, Richmond
Denison, Joseph
Rigaud, Vaudreuil
Bingham, William
Maugnois, J. B. A.
McMillen, Hugh
Vachon, Antoine
River David, Yamaska
Mignault, Pierre Emile
Wurtele, Jonathan, S. C.
Wurtele, Mrs.
Riviere Bois Clair, Lotbiniere
Gagnon, Louis
Riviere du Loup (en bas,) Temiscauata
Fraser, William & Edward
Riviere du Loup (en haut), Maskinonge
Guinard, S.
Gagnon, Hercule
Rochelle, Shefford
Poirier, Charles
Rockburn, Huntingdon
Anderson, Alexander
Crack, John
Gundry, James
Rock Island, Stanstead
Spaulding, Levi
Rougemont, Rouville
Standish, James
Roxton Falls, Shefford
Trudeau, Narcisse
St. Albans, Portneuf
Grondinis, N.
Mirant, Edouard
St. Alexandre, Iberville
Marsh, Almau
St. Alphonse, Joliette
Dixon, John
St. Andre Avelin, Ottawa
Gareau, Ant.
Ste. Anne (Bout de Isle), Jacques Cartier
Decelles, J. B.
Ste. Anne de la Parade, Champlain
Methot, J. O.
Sugneur, G. C. Heale
Ste. Anne de la Pocataire, Kamouraska
Dionne, Elizee
Duplessis, Litalien, & Beaulieu
Pelletier, D.
St. Anne des Monts, Gaspé
Fournier, Dominique
Michaud, Mdme. Vve.
Rousseau, Hubert
Sasseville, J. Bte.
St. Anne des Plaines, Terrebonne
Gratton Joseph
St Antonin, Temiscouata
Dégagne, Alexis
Verret, Phillipe
St. Aubert, L'Islet
Marois, Felix
Proteau, J. Bte.

ENAMELED PAPER COLLARS W. A. SMITH & CO., MONTREAL.

St. Augustin, Portneuf
Brousseau, T. D.
St. Bazile, Portneuf
Corriveau, Elie
Dery, Henri
Piche John
St. Bernard, Dorchester
Pozer, Messieur
St. Cassimir, Portneuf
Gibb, Demers, & Co.
St. Catherines East, Portneuf
Boisvert, Louis
St. Charles, Riviere Boyer, Bellechasse
Bernier, Charles
Bernier, D.
Labris, Pierre
St. Christophe d'Arthabaska, Arthabaska
Clark & Baril
Trottier, J.
St. Celestin, Nicolet
Bergeron, Jean
Clough, B. F.
St. Croix, Lotbiniere
Desrochers, Th.
Marchand, Elie
St. Cuthbert, Berthier
Chenevert, Th.
St. Damase, St. Hyacinthe
Bachaud, Paschal
St. Didace, Maskinonge
Bastorache, Jos.
Gravel, Gasparde
Hamelin, Edouard
Yale, G. H.
St. Dominique, Bagot
Bertrand, David
St. Elizabeth, Joliette
Bellerose, Louis
Cuthbert, Octavienne
Cuthbert, Ross
Joly, Alexis
St. Etienne, St. Maurice
Keroux, Onesime
St. Fabien, Rimouski
Gagne, Louis
St. Famille, Montmorenci
Poulin, Alexandre
St. Felix de Valois, Joliette
Bellerose, Louis
Caisse, Joseph
Joly, Alexis
Ste. Flavie, Rimouski
Belanger, Jules
St. Francis, Yamaska
Biron, F. X.
Desmarais, Joseph
DeBlois, Moyse
Gill, Felix
St. François Beauce, Beauce
Tascherau, T. J.
St. Frederic, Beauce
Delisle, Urbain
Lissard, George
St. Gabriel de Brandon, Berthier
Beaudry, F. X.
Bruneau, Joseph
Gravel, Ambroise
Hamelin, Edouard
St. George Beauce, Beauce
Fortier, Augustin
Morency, George
Pozer, William M.
Ste Gertrude, Nicolet
Gaudet, Joseph & Ignace
St. Gervais, Bellechasse
Blois, Jean
Boitard, Ant.
Launiere, T. G. G.
Talbot, G.
St. Gregoire, Nicolet
Cloutiere, Gabriel
Lariviere, Jos. B.
St. Henri, Levis
Atkinson, Henry
Bussiere, Pierre
Morin, Jacques
Plante, Octave
St. Hilaire, Rouville
Campbell, Major T. E.
St. Hugues, Bagot
Levreau, Frs.
Ramsay, D. S.
St. Hyacinthe, St. Hyacinthe
Fitchett, Joseph
Turcotte, J. Bte.
St. Jean Baptiste, Rouville
Dejourde, Joseph
St. Jean Port Joli, L'Islet
Gaspé, Q. P. A.
St. Johns, St. Johns
Laugelier, Charles
St. Jude, St. Hyacinthe
Dallaire, Alexandre
St. Julie de Somerset, Megantic
Beaudoin, Charles
St. Kenedine, Dorchester
Blois, Jean
Beaudoin, Pierre
Fortier, Marcel
St. Lazare, Bellechasse
Aubin, Edouard
Bagnet, Paul, jun.
Rayer, V.
St. Lin, L'Assomption
Poize, Eusebe
St. Liguore, Montcalm
Brault, Joseph
Dugas, Firmin
Gilmour, George & Co.
St. Louis de Gonzague, Beauharnois
Symons, John
St. Luce, Rimouski
Tremblay, Pierre
Tessier, Hon. U. J.
St. Marc, Vercheres
Duhamel, Frs. X.
Dufort, Adjuteur
St. Martin, Laval
Bigouette, George
Chartrand, C.
St. Mathias, Rouville
Yule, John
St. Maurice, Champlain
Desthalere, Olivier
Dufresne, Louis
Larue, A. & Co.
Neault, Pierre
St. Monique, Nicolet
Trig, H.
St. Nicholas, Levis
Mass, C.
Ross, Wm. G.
Tremblay, J. Bte.
St. Norbert, Berthier
Dubeau, Frs. X.
St. Ours, Richelieu
de St. Ours, Mde.
St. Pacome, Kamouraska
Arton, Andre
Casgrain, Charles
Letellier, Charles
St. Patricks Hill, Arthabaska
Dumas, Jean
St. Pie, Bagot
Laframboise, Hon. M.
Morin, Olivier
Morin, Gabriel
St. Pierre d'Orleans, Montmorenci
Boissonnault, Louis
Cote, Joseph
Pichet, Francois
St. Piere les Becquets, Nicolet
Chailley, Edouard
Lebeuf, Z.
St. Placide, Two Mountains
Watts, James
St. Polycarpe, Soulanges
Lacombe, Pierre
McDonald, Hugh
St. Raphael East, Bellechasse
Bernard, Michel
Blouin, Frs.
Dulaise, Louis
Doison, Edouard
Dube, Louis
Lamontagne, Ephraim
St. Roch de Richelieu, Richelie
Berthiaume, X.
St. Onge, F. X.
St. Rosalie, Bagot
Dessaules, G. C.
St. Simon de Yamaska, Bagot
Dery, Pierre
Ste. Sophie, Megantic
Gosselin, G.
Ste. Sophie de Lacorme, Terrebonne
Coderre, Louis
St. Stanislas, Champlain
Marchand, Noel
St. Timothee, Beauharnois
Poitras, F. X.
St. Tite, Champlain
Lefrance, François
St. Vallerin, Shefford
Brasseur, Andre
St. Zephirin, Yamaska
Aril, Leon
Beauchemin & Co.
Sandy Beach, Gaspè
Alexander, Philip
Sault au Recollet, Hochelaga
Lachapelle Les Héritiers P. fils
Perry, George
Sawyerville, Compton
Sawyer, William
Shawenegan, St. Maurice
Gelinas, Alexis
Magnaut, Cyrille
Sherbrooke, Dist. St. Francis
Robertson, Joseph G.

PAPER COLLARS, WHITE AND COLORED. W. A. SMITH & Co, MONTREAL.

Somerset, Megantic
Decoteau, Joseph
Robitaille, Pierre
Sorel, Richelieu
Chapdelaine, A.
Saxton, William
Stanfold, Arthabaska
Girouard, Theophile
Nadeau, Joseph
Stanstead, Stanstead
Bailey & Son
Judd, James H.
Libbee, J.
Spalding, S.
Stornoway, Compton
Lagender, T. & F.
Pollister & Layfield
Sutton, Brome
Abercorn Milling Co.
Terrebonne, Terrebonne
Masson, Hon. Madame Veuve, Joseph
Thurso, Ottawa
Stevens, Samuel
Trenholm, Drummond
Nunns, William
Trenholm, Edward
Tring, Beauce
Dupuis, Elin
Gosselin, Ab.
Ulverton, Drammond
Campbell, William
Elwin, William
Valleyfield, Beauharnois
May, Stephen
Varennes, Vercheres
Bethiaume, Xavier
Bissonette, Joseph
Brodeur, Alexis
Levreau, J. Bte.
Lussier, Joseph
Vercheres, Vercheres
Bissonnette, Pierre
Chicoine & Senecal
Dansereau, Octave
Lussier, Pierre
Village des Aulnaies, l'Islet
Doinne, P. A.
Warden, Shefford
Farley, Mr.
Whitcomb, Marc
Warwick, Arthabaska
Garneau, Bernard
Waterloo, Shefford
Ellis, J. C.
Windsor Mills, Richmond
Wurtle, C. E.
Woodside, Megantic
Fortier, Ferdinand
Merchand, Armine
Powell, William
Yamachiche, St. Maurice
Charland, J. B.
Stanton, John
Yamaska, Yamaska
Parakis, O. J.

FRUITS AND CONFECTIONERY.

Action Vale, Bagot
Bernier, A.
Rocque, B.
St. Hyacinthe, St. Hyacinthe
Archambault, W.
Labonte, Leon
St. Johns, St. Johns
Lareau & Frere
Sherbrooke, district St. Francis
Coates, James D.
Crosby, Milton
Fisette, Elie
Howe, E. & G. F.

GENERAL MERCHANTS.

Abbotsford, Rouville
Gillespie, Robert
Gautier, Eugene
Huot, Maurice
Poudrette, Joseph
Abercorn, Brome
McGowan, O. S.
Nield, Alfred
Acton Vale, Bagot
Cushing, J. A. & Co. (J. A. & A. M. Cushing)
Dubois, N. H.
Huberdeau, G.
Leblanc, David
McLean, C. H.
Morrier, Etienne
Morrier, J.
Remillard, N.
Rosconey, C. & F.
Vachon, Antoine
Adamsville, Brome
Adams, William
Knight, Alson
Allan's Corners, Chateauguay
Allan, Wm.
McArthur, Wm.
Allumette Island, Pontiac
Cunningham, James
Gregg, John
Kelly, Thomas,
Smith, Terence
Ange Gardien, Montmorenci
Goulet, Joseph
Arthabaska Station, Arthabaska
Foisy, Louis
Goodhue & Salmon
Lariviere, François
Marchand, Charles
Ouillette, E.
Pacaud, Mrs. C. D.
Steno, Mrs. M. B.
Therien, Clement
Athelstan, Huntingdon
Breadner & Co.
Mills, Harvey
Aylmer, Ottawa
Campbell, W. A.
Devlin, Chas.
Gravelle, Francois
McLean, J. & W.
Prentiss, T. B.
Rajotte, Alexis
Roney, Miss J. J.
Slater, John
Aylwin, Ottawa
Ellard, Joshua
Lambert, John
Little, John
Pritchard, Andrew
Reid, B. N.
Barnston, Stanstead
Davis, S. M.
Graves, Lorenzo
Humphrey, John & S. B.
Humphrey & Remick
Parker & Smith
Batiscan Bridge, Champlain
Brunel, A.
Brunel, H.
Lahauller, O.
Marquis, M.
Trugere, N.
Thifaut, George
Batiscan, Champlain
Filteau, F.
Frigon, P. V.
Lacauiere, D.
L'Heureux, David
Prevost, J. B.
Beauharnois, Beauharnois
Cross & Park
Guimond, C.
Henderson W. & Son
Lynch, O. & J.
Martin, J. & M.
McFee, C.
Richard, T. M.
Robillard, J. W.
Beaumont, Bellechasse
Girard, L.
Guay, Thomas
L'Chasseur, Elisé
Turgeon, Damase
Becancour, Nicolet
Beauchemin, Veuve Frs.
Denechaut, F. M.
Leduc, S.
Lacourse, Ch.
Lupien, L. E.
Mayrand, A.
Prince, Pierre
Becancour Station, Megantic
Ouillette, Octave
Bedford, Missisquoi
Adams, Nelson
Briggs, J. R.
Camel, John
Horskins & Meigs

Harty, John
Belle Riviere, Two Mountains
Bryson, McLeod & Co.
Belœil, Verchères
Blanchard, Vilbon
Daigle, Joseph
Jodoin, Amable
Malo, Prudent
Prefontaine, Joseph
Berthier, (en bas) Montmagny
Carbonneau, Olivier
Guilmet, Francois
Berthier, (en haut) Berthier
Deroin, Jos.
Gauthier, Narcisse
Kittson, Alex.
Leclair, Cyrille
Laferriére, M. A.
Meek, Mrs. M. A.
Nault, David
Tranchemontagne, F. R.
Bic, Rimouski
Ouilette, Didier
Price, Wm. & Son
Bord a Plouffe, Laval
Lemay, Venance
Boucherville, Chambly
Benard, P.
Lacaille, A.
Riendeau, J. B.
Rouillard, C.
Bristol, Pontiac
Craig, Wm.
McKillop, JoLn
Brome, Brome
Chandler, E. L.
Buckingham, Ottawa
Ackert R. D.
Kelly, Patrick
McLauren & Co.
O'Reily, Mr.
Shepherd, G.
Strickland, E.
Thomsons & Co.
Wilson, Jas.
Cacouna, Temiscouata
Duval, Jeremie
Dionne, Benj.
Devilliers, A.
Larue, George
Sirois, Joseph
Talbot, Simon
Calumet Island, Pontiac
Brisard, Louis
Cantley, Ottawa
Brown, George
Cap. St. Ignace, Montmagny
Bernier, Hilaire
Bernier, Joseph
Dugal, Napoleon
Fortin, Widow Thos.
Gagne, Phillippe
Guimont, Authime
Gamache, Louis Oliver
Methot, Leandre
Cape Cove, Gaspe
De La Perrelle Brothers
Payn, A.
Savage, Thomas
Carillon, Argenteuil
Schneider, Geo. & Co.
Castlebar, Richmond
MacLeay, Alexander
Caughnawaga, Laprairie
Deblois, Edouard
Lafleur, D.
Cavagnol, Vaudreuil
Robinson, Ralph G.
Cedars, Soulanges
Bienjonette, Francois
Marcoux, T.
Chambly Basin, Chambly
Barrette, Ed.
Beausoleil, Mad. Vve.
Dion, Jos.
Frechette, A. L.
Grosbois & Ostigny
Watts, John
Chambly Canton, Chambly
Bowen, Joseph
Dubuque, Godfroi
Hackett, John
O'Hara, H.
Champlain, Champlain
Alexandre, J.
Beaudoin, G.
Gagnon, N.
Lanouette, Mad. E. A.
Marchand, F. L. B.
Nobert, Ed.
Richardson, Thos.
Trothy, Prospere
Charlesbourg, Quebec
Bedard, Narcisse
Cloutier, Jean
Legarre, Pierre
Tremblay, Octave
Chateauguay, Chateauguay
Elliott, Thomas
Jack, John junr.
Chatham, (East) Argenteuil
Cushing, L. & Sons
Owens, T. & W.
Chelsea, Ottawa
Patterson, W.
Prentiss, H. B.
Chester, Arthabaska
Emerson, J. E.
Stein, A.
Chichester, Pontiac
Paupore, John
Chicoutimi, Chicoutimi
Alexandre, James
Blackburn, Josephine
Boucher, Mrs.
Baily, J. & N.
Brily, T. & N.
Barret, Bazil
Dufour, Job, agent
Gilveau, D.
Girard, Isaie
Guay, François
Guay, John
Jean, François
Price, Wm. E.
Price, Wm. & Son
Tremblay, M.
Tremblay, E.
Clarenceville, Missisquoi
Buowart & Brother
Macfie & Townsend
Simpson & Derick
Clarendon, Pontiac
Hodgins, James
Shaw, James
Clarendon Centre, Pontiac
Mathieson, Hugh
Quail & Wallace
Collfield, Pontiac
Hughes, Michel
Cookshire, Compton
Cameron, Mrs. A. W.
Pope, A. W.
Como, Vaudreuil
Desjardins, F. X.
Hodgson, John
Malette, William
Compton, Compton
Bowin, N. A.
Shutliff, Joel
Snow & Richardson
Contrecoeur, Vercheres
Lamoureux, O.
Lamoureux, Joseph
Voligny, F.
Coteau du Lac, Soulanges
Deguire, Gideon
Dixon, William
Legault, Fra.
Coteau Landing, Soulanges
Ducket, William
Grange, William
Hill, Wm. C.
Pease & Son
Sullivan, R.
Coteau Station, Soulanges
Asselin, J. A.
Duckett, Roger
Doucette, Sentenne & Co.
Cote St. Paul, Hochelaga
Westgate, Douglas
Cowansville, Missisquoi
Ford, Benjamin
Gleason, H. E. & R. F.
Kathan, W. H.
Smith, S. W.
Daillebout, Joliette
Sylvestre, Felix
Dalesville, Argenteuil
McArthur, Peter
Danville, Richmond
Beigne, J. F.
Grenier, D.
McGovern, Peter
McKechnie, M.
McLeay, R.
Miller, C.
Patton, Charles
St. Dennis, F.
Dechambault, Portneuf
Benoit, Elzear
Galarneau, Louis
Giguere, J. O.
Hamelin, A. D.
Moffett, J. S.
Page, L. G.
Douglastown, Gaspé
Lindsay, Wm.
Veit, Charles
Drummondville, Drummond
Blais, Pierre
Boisvert & Fils
Erwin, Patrick
McCouville, Jane

FINE DRESS SHIRTS AND COLLARS, W. A. SMITH & CO., MONTREAL.

Watts, R. N.
Dudswell, Wolfe
Addie, George & Co
Bishop, R. W. & Brothers
Davis, Thomas
Evans, Zarah
Dundee, Huntingdon
Baker, David
Buchanan, Peter
McDonald, Norman
Dunham, Missisquoi
Armington, P. S.
Church, Henry A.
Galer, J. N.
East Farnham Brome
Buck, Lyman
Hutchins, Rodney
East Templeton, Ottawa
Gee, Edward
Mason, Edwin
Eaton, Compton
Green, Sawyer
Morey & MacNicol
Esperance, Wolfe
Belineve, Joseph, Ed.
Demers, A.
Farnham Centre, Brome
Finly, James
Johnston, John
Fitch Bay, Stanstead
Munro & Gustin
Frelighsburg, Missisquoi
Pattison, W. Mead
Reynolds, E. S.
Smith, James H.
French, Village, Drummond
Wadleigh, W. E.
Frost Village, Shefford
Craig, Robert
Williams, John
Gaspè Basin, Gaspè
Le Boutillier, John
Lowdes Bros.
Slous, John
Shaw, Joseph E.
Wilson, John
Gentilly, Nicolet
Mayrand, Pierre
Georgeville, Stanstead
Bullock, A. M.
Camperdon, ———
Granby, Shefford
Bradford, Edward
Bradford, John
Cole & Hungerford
Gilmour, E. B. & A.
Lorimer, John
Nicol, Robert
Savage, A. C.
Grand Baie, Chicoutimi
Blair, Robert
Fortin, F.
Grand River, Gaspè
Carbery, Thomas
Robin, Chas. & Co.
Sirois, J. C.
Trembley, Thomas
Grondins, Portneuf
Côte, Pierre
Sturdy, Germain
Halifax, Megantic
Bourque, Moise
Daigle, Charles
Pelletier, P. C.
Talbot, dit Gervais, Michel
Woods, Thomas
Ham, Wolfe
Green, Finlay
Jutras, Hyacinthe
Hargrave, Pontiac
Mead, William O. & Co.
Harrington East, Argenteuil
Campbell, D. B.
Harvey Hill Mines, Megantic
Judge, J. & G.
Northey, John
Hatley, Stanstead
Clark, West
Cook, W. G.
Kennedy, Charles E.
Headville, Drummond
Paradis, Joseph
Savignac, Adolphe
Hemmingford, Huntingdon
Alchin, Thomas
Gates, T. C.
Johnson, William B.
Little, Oliver
McEvila, David
Scriver, John & J. A.
Henryville, Iberville
Demars & Darché
Fortin, Pierre
Giard, Richard
Goodnow & Sturtevaut
Lamier, L. M.
Lamoureaux & Frère
Lecuyer, Lifroi
McFee & Townsend
Hochelaga, Hochelaga
Thompson, William
Hewick, Chateauguay
Cunningham, W. S.
Colts, Peter
Gebbie, Thomas
McLenaghan, George
Wilson, John
Hudson, Vaudreuil
Chaple, Alfred
Matthews & Reay
Hull, Ottawa
Eddy, Ezra B.
Marston, Geo. J.
Huntingdon, Huntingdon
Bruce, John
Cunningham, A. P. & Co.
Dalgliesh, Wm. W.
Hopper, R.
Marshall, Wm.
Miller, J. S.
Third & Knox
Walsh, Wm.
Huntingville, Richmond
Gamsby, John W.
Iberville, Iberville
Charland, Joseph
Dacier, Joseph
Powell, A. H.
Roy, Theophile
Inverness, Megantic
Baldwin & McKenzie
Campbell, John
Davis, Frederich
McKinnon & Co.
Isle Aux Grues, L'Islet
Vezina, Wilfrid
Isle Perrot, Vaudreuil
Jobin, M. S.
Isle Verte, Temiscouata
Bertrand, Chas.
Bertrand, L. A.
Barry, J. E.
Chevallier, Edouard
Dion & Frere
Sansterre, Jos.
Joliette, Joliette
Asselin, Eusebe
Boin-dit, Dufresne F.
Chapdelaine, J. Bte.
Dufresne, F. B.
Germain, J. B.
Guilbault & Michaud
Latour, George
Le Blanc, Charles
Renaud, J. W.
Turcotte, Joseph
Johnsonville, Compton
Smith & Brother
Kamouraska, Kamouraska
Blais, P.
Dessarit, Pierre
Eugerie, Alexis
Miller, Louis
Moffatt, A.
Michaud, Dlle. C.
Pelletier, Joseph
Kazubazua, Ottawa
Pritchard, Andrew
Kildare, Joliette
Genereux, Joseph
Melancon, Paul
Kingsey, Drummond
Wadleigh & Brother
Wadleigh & McManus
Kingsey Falls, Drummond
Gilman, Hayes
Kirk's Ferry, Ottawa
Brown, George
McLaren, J. & Co.
Patterson, Wm.
Printys, H. B.
Pritchard, A.
La Baie, Yamaska
Duguay, Joseph
Gilinas, L. D.
Manseau, Louis
Scott, Jean Bte.
Labarre, Chicoutimi
Guimont, Pierre
Hudon, Remi
L'Acadia, St. Johns
Bedard, Olivier
Roy & Decelles
Lachine, Jacques Cartier
Baudrias, P.
Barre, Louis
Carson, Wm.
La Chute, Argenteuil
Bon, James
Cleland, Atchison
Lane, Phineas
Meikle, G. & R.
Orr, Samuel
Taylor, John
Lacolle, St. Johns
Bachant, Toussaint

PAPER COLLARS, WHITE AND COLORED. W. A. SMITH & CO., MONTREAL.

Force, Alonzo
Seriver, Edwin
Van Vliet, T. & Sons
Woodworth, F.
Walsh, Thomas
La Guerre, Huntingdon
McDonald, John
Lakefield, Argenteuil
Rogers, Geo.
Lake Megantic, Compton
McDonald, John
Lanoraie, Berthier
Champagne, Louis
Desrosiers, Bazile
Lescault, E.
L'Anse St. Jean, Chicoutimi
Gagnon, Z.
Gagnon, A.
Gagnon, R.
Moreau Flavien
La Pigeonn'ere, Napierville
Blain M. G.
Robert, Flavien
Laprairie, Laprairie
Boucher, Mrs.
Bourassa, E.
Dupre, J. B. E.
Esinhart, A.
Lacombe. C.
Lanclot, E. & Co.
Thomson, J. & Co.
La Presentation, St. Hyacinthe
Mathieu, Hilaire
L'Assomption, L'Assomption
Archambeault, Hon. P. U.
Archambeault, Elzear
Archambeault, Zephirin
Chaput, A.
Chapeuse, Cyrille
Dorest, J. Bte.
Dorest, François
Duhamel. Benjamin
Lavaltriere, Berthier
Benoit, Isaie
L'Avenir, Drummond
Gagnon, Casimir
Griffing, H. S.
Grandmont, Jos.
Loranger, H. D.
Lawrenceville, Shefford
Lawrence, Erastus & Son
Plamondon, & Dube
Leclerville, Lotbiniere
Filteau, Xavier
Hamel, Aubert
Provencher, Alexis
Leeds, Megantic
Bailey, Adam
Glover & Fry
Lambly, Geo. W.
Mallin, John
Lennoxville, Sherbrooke
Brooks & Abbott
Cushing, J. P.
Reid, James
Leonard's Hill, Drummond
Formey, Thomas
Rousseau, Esdras
L'Epiphanie, L'Assomption
Le Blanc, Edouard
Pelletier, O.
Renaud, Isaac
Les Escoumaien, Saguenay
Tetu, Nazaire & Co.
Les Eboulemens, Charlevoix
Desgagnier, Eloi
Girard, Jos.
Savard, Roger
Tremblay, Etienne
Tremblay, Magloire
L'Islet, L'Islet
Fafford, Joseph
Pouliot, Barthelemi
Sirois, Philias
Litchfield, Pontiac
McVeigh, Thos. jr.
Longueil, Chambly
Cavanagh, Mrs. John
Jodoin, A. P.
Lespérance, Pierre
Vincent, Joseph
Lotbiniere, Lotbiniere
Auge, Louis
Coulombe, J.
De Villiers, X.
Filteau, F.X.
Lemay, Maxime
Lyster, Megantic
Guay, Veuve
Tremblay, Vital
Magdalen Islands, Gaspé
Baninchand, J. B. F.
Cronau, D.
Johnston, W.
Nadeau, Hilaire
Macnider, Rimouski
Lamontagne, A.
Saucier, François & Frère
Magog, Stanstead
Abbott, Colvin
Goff, G. N. & Co.
Merrill, Van
Merry & Moore
Thompson, A. S.
Malmaison, Missisquoi
Demers, S. S.
Gauvin, H. O. M.
Laroche, Isaie
Perrault, Theophile
Pare, Cyrille
Therien, Pierre (pere)
Therien, Pierre (fils)
Therien, Alexandre
Therien, Noel
Manningville, Huntingdon
Ames & Fargo
Cantwell, William
Maple Grove, Megantic
Pelletier, J. J.
Marbleton, Wolfe
Addie, G. & Co.
Bishop, R. & Brother
Bishop, Merritt
Davis, T.
Ferguson, D.
Mascouche, L'Assomption
Chalifoux, Joseph
Maskinonge, Maskinonge
Ayotte & Machaud
Falardeau, H.
Lafrenière & Ratelle
Ringut, Louis
Roy, Jacques
Matane, Rimouski
Blais, L. N.
Gosselin, L. H.
Lacroix, E.
Melbourne, Richmond
Gilman, William
Heatherington, E.
Heatherington & Steel
Huskie, John
Ross, Robert
Melbourne Ridge, Richmond
Beattie & Mackenzie
Melocheville, Beauharnois
Meloche, Joseph
Methot's Mills, Lotbiniere
Methot, E. W.
Ratte, L. O.
Metis, Rimouski
Bradley, Jos.
Lamontagne, J. Bte.
LeBel & Richard
Leggett & Ferguson
McDougall, Alexander
Noble, Jonathan
Page, W. E.
Milton East, Shefford
Cote, Antoine
Leclair, Cleophas
Hackett, Thomas
Mongenais, Vaudreuil
McDonald, H. R.
Monte Bello, Ottawa
Majore, Charles, Jr.
Tallefer, A. & P.
Tallefer, J. A.
Montmagny, Montmagny
Bernier, Godfroi
Durant, Abraham
Fishback, Charles
Fisette, Joseph
Godreau, J. Bte.
Hamond, Jean
Joncas, Lazare
Laberge, Joseph
Lisbois, Miss Zoe C.
Mercier, Joseph
Mont St. Hillaire, Rouville
Ducharme, T. E.
Fontaine, Frs.
Mount Oscar, Vaudreuil
McDonald, D.
Labonte, L.
Larocque, Pierre
Napierville, Napierville
Dupont, L. D.
Lyle, Henry
Morrier, Frs. R.
Morrier, Marceau & Co.
Palin, Narcisse
New Carlisle, Bonaventure
Bisson, Edward
Caldwell, Matthew
Kelly, Thomas
New Glasgow, Terrebonne
Calaghan, Daniel
Furse, William
Hale, John
Leveque, L.
Murray, John
Racett, Mr.
New Richmond, Bonaventure
Brash, Richard

FANCY FLANNEL SHIRTS. W. A. SMITH & CO., MONTREAL.

Boissomrault, B. N.
Campbell, John
Kerr, David
Forest, M.
McKay, James
Montgomery, Robert H.
Nicolet, Nicolet
Beauchemin, Ls.
Chillas, A. A.
Cresse, P.
Danneau, P.
Danneau, A.
La Compt, Joseph
Rousseau, T.
Tremblay, E.
Trahan, E.
North Ely, Shefford
Doran, James
North Hatley, Stanstead
Reilly, J.
North, Stanbridge, Missisquoi
Johnston, John
Russell, A. K.
North Stukeley, Shefford
Bessette & Frerer
North Wakefield, Ottawa
Farrell, Patrick
Pritchard, A.
Norton's Creek, Chateauguay
Gruer & Lett
Kelly, James O.
Papineauville, Ottawa
Hillman, Lee Hugh
Mackay, John H.
St. Julien, John, B. O.
Tucker, S & Son.
Pasbebiac, Bonaventure
Bisson, D.
LeBoutillier & Bros.
Le Brun, Abraham & Co.
Robin, Charles & Co.
Perce, Gaspé
Bernier, Joseph
Le Boutiller, John
Le Brun, François
Robin, Charles & Co.
Pierreville, Yamaska
Gill, Louis
Pitt, H.
Rascony, Joseph
Vassal, Henri
Pike River, Iberville
Jourdannis, Joseph
Taylor, A. L.
Pointe Claire, Jacques Cartier
Duchaneau, Madame
Dauost, L. B.
Viau, Leon
Point du Lac, St. Maurice
Beaudoin, Pierre
Comeau, Louis
Davely, Severe
Rouette, Stephen
Point Fortune, Vaudreuil
Elliot, & Co.
Lamb, Thomas
St. Denis, Alexander
Point Levi, Levis
Carrier, L. & A.
Grobeau, Joseph
Hamel, Leon
Point Levi East, Levis
Bourget, Gobert
Bourget, Andre
Coullard, Nazaire
Godbout, Louis
Leclere, V. H.
Mercer, Vieuve
Magloire, J. P.
Nolin, David
Montminy, Honore
Robitaille, Theophile
Samson, Charles
Wallace, Patrick
Point St. Peter, Gaspé
Alexander & Le Gresley
Burman, Charles H.
Collas, John & Elias
Fauvel, John
Macbeth, George
Portage du Fort, Pontiac
Dolan, Joseph
Meara, W. O.& Co.
Rimer, Charles
White, Henry
Port au Persil, Charlevoix
Brunard, H.
Duford, A
Richmond, Richmond
Barret, H. F.
Bedard, John C.
Bedard, Joseph
Foster & Macleary
Griffith, Edward
King, John
Levine & Hirsh (M. Levine & J. Hirsh
Miller & Miller (W. S. & E. F. Miller)
Scott, J.
Smith, Joseph
Wilcocks, Arthur
Rigaud, Vaudreuil
Charlebois, A. S
Castonguay, L. N.
McMillen, Hugh
Mongenais, J. B. A.
Rimouski, Rimouski
Cote, Malcolm
Couillard, J. Theophile
Dastous, Louis A.
Gagne, Olivier
Lavoie, Louis
Lavoie, L. E.
Martin, Edouard
Parent, Hermile
St. Laurent, Frs.
River David, Yamaska
Brunault, Simon M.
Drolette, Jean Bte.
Fortier, Moise, M.P.P.
Mondore, Amand
Thiroux dit Plessis Antoine
Wurtele, Edouard C.
River Desert, Ottawa
Thomas Moor
Riviere Bois Clair, Lotbiniere
Cinq-mars, Eusebe
Riviere du Loup (en bas) Temiscouata
Blondelle, Madame
Bellemarre, Thomas & Co.
Casault, S. Godfroi
Cote A. Godfroi
Gaudry, C. H.
Jarvis, Thomas
Marchand, Octave
Michaud, Pierre
Orkney, Louisa
Perieque, Joseph
Paquet, F. M.
Pelletier, Elzear
Pelletier, George
Turcotte, Lazare
Riviere du Loup (en haut) Maskinonge
Auge, Ant. L.
Auge, Ed. L.
Auge, Hy. L.
Baribeau, L. A.
Grenier, L. G.
Lambert, Raphael
Pichette, J, E.
Vadeboncoeur, M. B.
Villeneuve, Moise
Riviere Ouelle, Kamouraska
Dionne, Cyprien, & Co.
Frenette, Louis
Letellier, Charles
Rochelle, Shefford
Dube, Louis
Rock Island, Stanstead
Holmes, Geo. R.
Haskell, Kathan & Co.
Porter & Wiley
Paquette, F. & E.
Spaulding, Wm.
Wilky & Londro
Roxton Falls, Shefford
Auger, Michel,
Burn, Wm.
Bomfarche, Joseph
Hudon, George
Jackson, Thomas
Kimpton, Rufus
Kearney, Patrick
Lafountaine, Napoleon
McGrail, Thomas
McEvila, Wm.
Pigeon, O. T.
Roussin & Poirrer
St. Jacques, E.
Ste. Agathe, Lotbiniere
Boulanger, Lazare
Brochu, Godfroi
Lemieux, Benjamin
St. Anne, Richelieu
Beaupartant, Hercules
Dorvilliers, Pierre
Dubuis, Frs.
Gigueres, Jean Bte.
Lavalle, Joseph M.
Vigeant, Pierre
St. Albans, Portneuf
Bolage, George
Goulette, Xavier
Gagnon, L.
Leilair, Lifrois
St. Alexandre, Iberville
Gosselin, François
Ouimette, Francois
St. Andre Avelin, Ottawa
Denis, A. N.
Levis, Joseph A.
Laflamme, J. B.

ENAMELED PAPER COLLARS. W. A. SMITH & CO., MONTREAL.

Quesnel, Emilie
Quesnel, P. A.
Ste. Angelique, Ottawa
Hillman, Lee Hugh
Mackay, John Hubert
St. Julien, J. Bte. O.
Tucker, Stephen, Sen. & junr.
Ste Anne de la Parade, Champlain
Frenet Theophile
Hamelin, Frs.
Lamothe, Eusebe
Marcotte, Ulric
Methot, J. O.
Marcotte, Frs.
Marcotte, Joseph
Noil, Esaie
Plem, N. & E.
St. Alphonse, Joliette
Leline, Augustin
Renaud, Arthur
Ste. Anne de la Pocatiere, Kamouraska
Amizot, Dame Veuve
Cazes, Dame Veuve
Doston, Pierre
Garon, Valence
Gauvreau, Phillippe
Lavargue, David
Leveque, Cyprien
Martineau & Mercier, Dlles.
Ouillete, Adolphe
Tardif, C.
St. Anne, (Bout de l'Isle) Jacques Cartier
Cote, Eugene
Tremblay, Jules
Ste. Anne des Monts, Gaspé
Caron, Frs.
Desserit, Louis
Gouareau, Louis
LaBoutillier, John
Lamontagne, F. J.
St. Anne des Plaines, Terrebonne
Gauthier, Gilbert
Granger, Hector
St. Antoine, River Richelieu, Verchères
Cartier, Narcisse
Chagnon, F. X.
Coderre, Robert
St. Armand Centre, Missisquoi
Potter, Charles H.
St. Bernard, Dorchester
Moore, Ferdinand
Michel, Madame Veuve
Nadeau, David
Pelchat, Mr.
St. Christophe d'Arthabaska, Arthabaska
Beaudet, N. A.
Beleveau, U.
Bedard, T.
Brown, N.
Gendron, G.
Laflamme, A.
Ouellet, E.
St. Clet, Soulanges
Bourque, Ant.
Cuillerier, J. Bte.
Deguire, Ant.
Dulrzac, Octave
Gareau, David
St. Aubert, L'Islet
Bourgault, Cyprien
Blais, Alexander
Cloutier, Joseph
Dube, Cyprien
St. Augustin, Portneuf
Amiot, Dominique
Constantine, M'me. E.
Lariot, Narcisse
Petitclerc, Joseph
Rochette, Jean
St. Basile, Portneuf
Collette, Hercules
Marcotte, Isidore
Marcotte, Norbert
St. Cassimir, Portneuf
Grandbois, P. H. G.
Gervais, Joseph
Gingras, F. X.
Parr, N.
St. Celestin, Nicolet
Houde, Charles Edward
St. Charles Riviere Boyer, Bellechasse
Boucher, Jean
Chabot, Joseph
Drolet, Pierre
Dalliare, Pierre
Gosselin, Catherine
Turgeon, Michel
St. Charles, River Richelieu, St. Hyacinthe
Archambault & Foisy
Durocher & Dion
Herbert, A. & Co.
Masson, P. T.
Senecal, Michel
St. Columbin, Two Mountains
Phelin, M. P.
St. Croix, Lotbiniere
Boisvert, Frs.
Bourke, Alex.
Boisvert, Julien
Couture, Julie
Edmond, Honore
Fraser, T.
Gaumond, Veuve Ls. G.
Hamel, Josaphat
Lefleur, Veuve
Laroche, F. X.
Lemay, Jeremie
Roy, Hubert
St. Cuthbert, Berthier
Chenevert, T
St. Damase, St. Hyacinthe
Des Rivieres, F. L.
Phaneuf, C. Desire
Phaneuf, J. D.
St. Denis de la Bouteillerie, Kamouraska
Antil, T.
Chapais, Hon. J. C.
Chamberland, J. O.
Dessaine, E.
Dionne, Joseph F.
Dichene, Charles
Franck, Jacob
Gagnon, Veuve Jos.
Lizotte, Andre
Lamard, Jerome
St. Didace, Maskinonge
Cardinal, N. L.
Coutu, Ambroise
Falardeau, Hypolite
Germain, Elzear
Hamelin, Edouard
St. Dominique, Bagot
Beaudry, J. O.
Miron, A.
Ste Elizabeth, Joliette
Beaulieu, M. H.
Brissette, P. J.
St. Ephrem d'Upton, Bagot
Miller, John
Thebault, H.
St. Etienne, St. Maurice
Bellemare, H.
Desilier, P. O.
Heroux, O.
Lacoursiere, O.
Lamare, Pierre
St. Fabien, Rimouski
Daujon, Joseph & Andrew
St. Famille, Montmorenci
Asselin, T. X.
Morin, Antoine
Marquis, Basile
Pare, Etienne
St. Felix de Valois, Joliette
Asslein, E.
Mansean, Joseph
Ready, Henry
St. Flavie, Rimouski
Chouinard, Pierre
Lamontagne, J. Bte.
Paradis, Prospere
Saucier & Peltier
St. Francis, Yamaska
Bernier, C. F.
Jouelle, Joseph
Lord, P. & Co.
Robillard, P. R.
Robillard, T. C.
Toupin, A.
St. François Beauce, Beauce
Chapman, G. W.
Carrier & Chapman
Michaut, J. T.
Ouilette, M.
Poulin, H.
Valliere, Antoine
St. Frederic, Beauce
Belanger, P. L.
Belanger, F. P. A.
St. Gabriel de Brandon, Berthier
Gauthier, N.
O'Heir, M.
Yon, H.
St. George de Windsor, Richmond
Benoit, Jos. E.
Ste. Gertrude, Nicolet
Champoux, L.
Hamel, Onesime
St. Gervais, Bellechasse
Bilodeau, P. W.
Bilodeau, Alex.
Goulet, Louis
Labreque, J. P.
Launiere, F. X. G.
Simard, Marie

SHIRTS AND COLLARS WHOLESALE. W. A. SMITH & Co., MONTREAL

St. Gregoire, Nicolet
Hebert, Ant.
Thibodeau, Pierre
Ste. Helene de Bagot, Bagot
Crepeau, J. R.
Labossiere, Louis et Fils
Mollette, L.
Muir, C. L.
Ouimette, Damase
St. Henri, Levis
Cromwell, Thomas
Collet, Arcadius
Genest, L. T.
Maneau, E. H.
Roy, Gilbert
St. Hermas, Two Mountains
Desjardins, Joseph
Robertson, John
St. Hilaire, Rouville
Cheval, Guill.
Ducharme, Elzear
Goulette, Evariste
St. Hilaire Village, Rouville
Cheval, G.
Ducharme, E.
Goulet, E.
St. Hubert, Chambly
Charron, Francois
St. Hugues, Bagot
Belanger, André
Cadotte, Joseph
Piche, Hubert
St. Germain, F. A. L.
St. Hyacinthe, St. Hyacinthe
Birs, Pierre
Boivin, A. E.
Boivin, Leonard
Maynard & Co. (A. & J. C. Maynard)
Raymond, R.
St. Jacques, R.
St. Isidore, Laprairie
Therien, C.
St. Jacques, Montcalm
Dorval, M.
Foucher, Frs.
Foucher, M.
St. Jean Baptiste, Rouville
Allard, Frs.
Collette, Adrien
Gaudet, E.
Pequette, Joseph
St. Jean Port Joli, L'Islet
Blais, Louis G.
Burke, Joseph
Bourgeault, Alex.
Caron, Alexis
Caron, François
Dumas, Servube
Jean, Dlle.
Lapointe, Louis
Paquet, Michel
Roblchaud, Lazare
St. Johns, St. Johns
Bourgeois, Edward
Carriere, Jean Bte
Charlton, Geo. R.
Duggan, P.
Forbes, Henry E. & Co.
Hazen, J. T.
Langelier, & Decelles
La Rocque, Henry
Molleur, J. E.
Sauvage & Brosseau
St. Joseph du Lac, Two Mountains
Lodoucire, M.
McColl, John
St. Jude, St. Hyacinthe
Lemay, Hubert
Peloquin, Chas.
Ste. Julie, Vercheres
Chenk, P.
Malo, L.
Ste. Julie de Somerset, Megantic
Genest, C. O.
Ouellette, O. A.
Roberge, L's
Rousseau, Frs.
Ste. Kenedine, Dorchester
Bacquet, Jerome
Bacquet, Jos.
Mercier, Jos.
St. Lazare, Bellechasse
Bilodeau, Andre
Brochus, Pierre
St. Laurent Montreal, Jacques Cartier
Miller, David
St. Liboire, Bagot
Desmarais Mr.
L'Heureux, E.
Quintal, J.
Roy & Gauthier
Senecal, A.
St. Lin, L'Assomption
Courtemanche, J. Bte.
Davis, Theophile
Ethier, J. Bte.
Geauvreau, Gilbert
Lachapelle, A.
Renaud, O.
Simard, Damase
St. Louis de Gonzague, Beauharnois
Cote, Louis Pierre
Watson, Dame
St. Luce, Rimouski
Bradloy, Joseph
Langlois, A.
Miller, James
St. Marc, Vercheres
Jodouin, Pierre
St. Marcel, Nicolet
Dubois, D.
Ouellet, Godfroi
St. Martin, Laval
Brien, Jean
Chabotte, Dlle. Louise
Leblanc, Dlle. Adelaide
Lavoie, Louisa
Lavoie, Isaie
Parent, François
Sauriol, Isaie
Sauriol, Louis
Taillefer, V.
St. Mathias, Rouville
Adam, William
Bissette, N. D. D.
Dominique, Edmond
Frauchere, Gustav
Masse, P. P. & Fils
Monty, J. B. & Fils
St. Maurice, Champlain
Bistodeau, P. E.
Frigon, Joseph
Larue, A. & Co.
Ste. Monique, Nicolet
Baily, Joseph
Camirault, W. E.
Nourie, M. A. T.
Pinneault, James
St. Nicholas, Levis
Paquet, Benj.
Paquet, Ch. Theodore
Sexton, John
Scott, Maurice
St. Ours, Richelieu
Chapdelaine, Leon
Codere, A. & A.
Moge, E. & E.
St. Pacome, Kamouraska
Arton, Germain
Dionne, Cyprien
Dionne, Norbert
St. Paul l'Hermite, L'Assomption
Trepanier, Adolphe
St. Patrick's Hill, Arthabaska
Beaudette, J. S.
Hebert, Phillippe
St. Phillippe, Laprairie
Roy, Emilien
St. Pie, Bagot
Auger, J. B.
Auger, P. L. G.
Jarry, Godfroi
Roy, P. E.
Roy, Am.
St. Pierre d'Orleans, Montmorenci
Leclerc, François
Rousseau, Narcisse
St. Pierre les Becquets, Nicolet
Chaillez, Edouard
Godin, Elie
Tousignant, O.
Pans, Israel
St. Placide, Two Mountains
Girourd, Miss V.
Martin, P. & J.
St. Polycarpe, Soulanges
Asselin, Joseph
Bennett & Deveaux
Binchon, Alphonse
Doucet, Pierre
Dixon, John
Duckett, R. G. & Co.
Lauther, G. P. & Co.
Parent, Raphael
Prevost, A. P. & Co.
Taylor, John
St. Remi, Napierville
Blair, William
Berthiaume, Pierre
Duncan, Widow
Giffin, Mrs. Jane
McGill & Bonner
Richardson, James
St. Robert, Richelieu
Belisle, J. Bte.
Jetrin, Jean
Milette, Prisque
Paquin, Prosper

St. Roch de Richelieu, Richelieu
Giard, Pierre
Hardy, J. B.
Lapointe & Frere
Paquette & Lamoureux
Roy, Dlle. A.
St. Roch l'Achigan, L'Assomption
Archambeault, G. A.
Beaudouin, A.
Chaput, E.
Ste. Rosalie, Bagot
Beauregard, Andre
Ste. Rose, Laval
Gauthier, Isaie
Labelle, Medard
Marsan, Joseph
Paquet. Cyrille
Filiatrault, J. Bte.
Ste. Scholastique, Two Mountains
Brazeau, F. H.
Leduc, L C.
Lauglois, Jos.
Rollin, J. B.
Robertson, C.
Valois, M.
St. Severe, St. Maurice
Boisvert, Joseph
Grenier, Adolphe
Heroux, Pierre
Lany, Adolphe
St. Simon de Yamaska, Bagot
Beauchamp. Alex.
Brien, Alfred
Gaulin, Nicholas
Ste. Sophie, Megantic
Hebert, H. P.
Triganne, P. O.
Ste. Sophie de Lacorne, Terrebonne
Levecque, Ulric
Mireau, J. G. J.
St. Stanislas, Champlain
Blais, Cyprien
Lacoursiere, A. Joseph
Rinfret, Elie
Roy, B.
St. Timothee, Beauharnois
Branchaud, Norbert
Decary, J. Bte.
Desere, Adolphe
Martin, Pierre
Papineau, Narcisse
Ropin, Frs. X.
St. Sulpice, L'Assomption
Piche, Louis
Piche, Benjamin
St. Tite, Champlain
Dupuis, Andrè
Mercure, Pierre
Trudel, P. O.
St. Urbain, Chateauguay
Dorais, Narcisse
Dorre, Joseph
Mallette, Antoine
St. Valentin, St. Johns
Labossiere, Louis
Pearson, John
St. Vincent de Paul, Laval
Bucot dit Larche, Frs.
Dion, Veuve H.
Joubert, Leon
Lamarche, T.
Pare, Joseph
Pare, Louis
St. Zephirin, Yamaska
Boisvert, O.
Hart, Thos. N.
Hart, A. M.
Lassonde, A. L.
Pepin, Henri
Smith, Theodore
South Durham, Drummond
Prefontaine, F.
Woodburn & Co.
Sault au Recollet, Hochelaga
Paquet, Theophile
Pepin, Louis
Shawenegan, St. Maurice
Desaulniers, Joseph
Sherbrooke, district St. Francis
Beckett, Walter W.
Blais, T. T.
Boivin, L. I.
Brooks & Co. (Chas. & Geo. W. Brooks)
Carr, Milton
Champigny, C. D.
Desere, M. B.
Draper, The Misses M. A. & E.
Dussault, Napoleon
Fraser, John D.
Griffith, John
Griffith, Thomas
Hopkins, W.
Jameson, James
McKechnie, M.
Morkill, Richard D.
Smith & Sievwright (Stephen E. Smith, & A. M. Seivwright
Walker, Edmund F.
Shrewsbury, Argenteuil
Byrns, Henry
Somerset, Megantic
Brunelle, Eug.
Beaudette & Vallee
Cormier. Hon. Charles
Fraser, James
Friganne, P. O.
Jutras, Hyacinthe
Miller, Julius
Prince, J. Bte.
Sorel, Richelieu
Beauporlant, J.
Gervais, F.
Kittson, R. H.
L'Ecuyer, J. D. N.
Masse, A. E.
Naud, Z.
South Ely, Shefferd
Blanchard & Paquette
Stanfold, Arthabaska
Daigle, Bruno
Huston, James
Marcotte, M.
Richard, Louis
Stanhope, Stanstead
Willard, W. L. & Co.
Stanstead, Stanstead
Bullock, A. M.
Daly, & Brother
House, S. T.
Haskell, & Kathan
Holmes, G. R.
Hubbard, & Boynton
Knight, & Wyman
Morin, Joseph
Porter, & Wiley
Spalding, William
Stewart. H.
Wilkie, & Jondro
Stornoway, Compton
Gunn, Daniel
McDonald, William
Noble, Colin
Stottville, St. Johns
Burland, W. & Co.
Stukeley, Shefford
Paquette, S.
Sutton, Brome
Boright & Co.
Kemp, O. J.
Dyer, George, C.
Sweetsburg, Missisquoi
Boright, C. H.
Galer, G. A.
Wood & Seely
Templeton, Ottawa
Hagan, James
Laurent, A. & Co.
Terrebonne, Terrebonne
Bernardin, J. B.
Durocher, L. B.
Lesieur, L. A.
Lapointe, Thomas
Three Rivers, Three Rivers
Rr nell & Brothers
Houlston, John
McDougall, John
Tremblay, Chicoutimi
Cote, Marcel
Gauthier, John
Tessier, David
Tremblay, Alexis
Tring, Beauce
Bolduc, Aug.
Cloutier, Vital
Gosselin, Frs.
Thurso, Ottawa
Cameron, George W.
Hasper, Thomas
McLean, Hugh
Thomson, William, & Co.
Ulverton, Drummond
Medleigh & Alexander
Miller, Brothers
Mairs & Tait
Vallyefield, Beauharnois
Demers & Co.
Depocas. M. C.
Daoust, L. J. Z.
Lynch, Philip
Madden, John
Plante, Moïse
St. Amond, J. B. & Co.
Varennes, Vercheres
Prodeur, Honore
Prodeur, Chris.
Cadieux, Adolphe
Provost, Denis
Taurangeau, Hypolite
Vercheres, Vercheres
Collette, F. P. N.
Colette, F. R.

For Shirts and Collars and Paper Collars, go to W A. Smith & Co., Montreal.

Larose, G. A.
Village des Aulnaies, L'Islet
Dupuis, J. B. & N.
Gagnon, George
Miville, Alfred
Pelletier, Wm.
Warden, Shefford
Martin, E. D.
Warwick, Arthabaska
Dorais, E. P.
Goodhue & Trignanne
Latourneau & Lepage
Waterloo, Shefford
Allen, Taylor & Co.
Ellis & Slack
Hébert, A.
Lackhambre, V.
Longby, E.
Robinson, Bros.
Winsdor Mills, Richmond
Brown, J. S. & Co.
Wurtele C. E.
Woodside, Megantic
Wood, Thomas
Yamachiche, St. Maurice
Hart, A. S.
Laranger, A. B.
Laboute, J.
Lortie, E.
Ricard, L. O.
Robide, Moïse
Yamaska, Yamaska
Fortier, Roch
Lafleur, L. H.
Labbe, Louis
Letendre, Pierre
Paradis, Amable

GENTS FURNISHING GOODS.

Point Levi, Levis
Proulx & Grenier
Sorel, Richelieu
Foy, M. W.
Secuyer, J. D. H.
McCallian, W.
Three Rivers, Three Rivers
Lord, T.

GRAIN DEALERS.

Iberville, Iberville
Couture, Louis
St. Johns, St. Johns
Aspin, T.
Bertrand, T.
Biscornais, J.
Larosequo, Hector
McPherson & Sinclair
Pierce, Chas. S.

GROCERS.

Abercorn, Brome
Wing, J.
Acton Vale, Bagot
Benoit, Julien
Arthabaska Station, Arthabaska
Bourbeau, J. O.
Avoca, Argenteuil
McNeil, Matilda
Aylmer, Ottawa
Epiett, Mrs. M.
McDonald, Mrs. J.
Becancour, Nicolet
Baille, Etienne
Berthier, Richelieu
Beaupre, Mrs. L.
Bourdignon, A.
Bourdignon, Mrs.
Bourdignon, Louis
Coutu, G. H. F.
Deroin, L. P.
Deroin, Mrs. Joseph
Gauthier, Narcisse
Genereux, Edmund
Kittson, Alexander
Laferriere, M. A.
Leclair, Cyrille
McConnell, William
McWilliam, James
Meeks, Henry & Co.
Nault, Davis
Rivet, A.
Tranchemontagne, F. R.
Berthier, (en haut) Berthier
Bourgouin, Alfred
Deroin, Louis P.
Rock, Paul
Buckingham, Ottawa
Charboneau & Cyrs
Caughnawaga, Laprairie
deLonmier, A.
Lafleur, David
Champlain, Champlain
Marchaud, P.
Toupins, Mad. E.
Collfield, Pontiac
Huges, Michael
Coteau Station, Soulanges
Dickson, John
Parand, Raphel
Turgeon, Prevost & Co
Cowansville, Missisquoi
Scott, Paige
Danville, Richmond
Farrell, S. T.
Dechambault, Portneuf
Delisle, Zenobe
Hand, Azarias
Paquin, George
Dundee, Huntingdon
McRae, Farquhar
East Hereford, Compton
Andrews, B.
Keath, Thomas B.
Frelighsburg, Missisquoi
Kemp, O. T.
Gaspé Basin, Gaspé
Eden, Joseph
Laws, Wm. S.
Granby, Shefford
Gilmour, A. B.
Halifax, Megantic
Lalonte, Simeon
Michel, Joseph
Henryville, Iberville
Demers, A. E.
Dubuile, H. B.
Dupuis, C.
Demers, A. L.
Lecuyer, S.
Huntingdon, Huntingdon
Campbell, Malcolm
Gilmore, John
Holbrook, C. C.
McNaughton, Miss
McLean, William
Iberville, Iberville
Berger & Letourneux
Bessette, Augustin
Bousquet, Louis
Cousin, Madame
Frechette, Joseph
Isle Verte, Temiscouata
Dumas, Joseph
Gauvreau, Jules
Joliette, Joliette
Beauchamp, Augustin
Bernard, Joseph
Chaput, Landry
Cornellier, Elzear
Kelly, Andrew
Latour, George
Lafortune, F. X.
Légaré, Narcisse
Martel, Narcisse
Migué, Edward
Venne, Joseph
Kamouraska, Kamouraska
Lamoureux, Joseph
Kirks Ferry, Ottawa
Campbell, Andrew
Laimb, J. P.
La Baie, Yamaska
Burns, J.
Carrier, Louisa
Senville, C.
Lachine, Jacques Cartier
Bayer, Pierre
Lefebvre, Antoine
St. Denis, Ephrem
La Chute, Argenteuil
Fish, James & Co.
Lakefield, Argenteuil
Rogers, George
La Guerre, Huntingdon
Smyth, Mrs. E. W.
Lanoraie, Berthier
Doucet, J. Bte.
Picard, Joseph

ENAMELED PAPER COLLARS. W. A. SMITH & CO MONTREAL.

L'Anse à Giles, L'Islet
Bernier, Septime
La Pigeonnière, Napierville
Hamelin, Irene
Hebert, J. Bte.
Lamane, Leon
Senecal, Michel
Thibodeau, J. M.
L'Assomption, L'Assomption
Archambeault, Joseph
Cazeneuve, Zebded
Durand, Moise
Lesage, Denis
Mercier, Alexis
Normandeau, Joseph
Robicheaud, Edouard
Vezina, Isidore
Point Levi, Levis
Basin, Charles T.
Begin, L. P.
Bertrand, François
Begin, Louis
Brocheu, Andre
Carrier & Dajueau
Cass, M.
Couture, G. & E.
Davidson, David
Dumas, Felix
Dumoutier, P. T.
Lebertu & Lebon
Quinn & Burns
Ramsey & Buchanan
Ross, W. & R.
Sample, R. G.
Thompson, Joshua
Thompson, S.
Turcotte, L. & E.
Long Point, Hochelaga
Pepin, George
Longueuil, Chambly
Collin, Joseph
Lower Ireland, Megantic
McMillan, Mary
Montmagny, Montmagny
Dion, Octave
Poliquin, Charles
Mount Oscar, Vaudreuil,
Larocque, Pierre
Napierville, Napierville
Brin, Louis Isaie
Couville, Narcisse
North Ely, Shefford
McDonald, James
Norton Creek, Chateauguay
Lawlass, Thomas
Pasbebiac, Bonaventure
Clark, James
Loisel, Simeon
Pigeon Hill, Missisquoi
Sager, Noah
Point Claire, Jacques Cartier
Allard, W.
Viau, Leon
Point Levi, (East) Levis
Bourget, Andre
Bourget, Gobert
Montminy, H.
Mercier V.
Samson, Theodore
Portage du Fort, Pontiac
Amy, John
Richmond, (East) Richmond
Barrett, Henry
Rigaud, Vandreuil
Lacombe, Mde. Joseph
Rimouski, Rimouski
Lavoie, Louis
Riviere du Loup, (en haut) Maskmonge
Defourse, Max.
Lambert, F. X.
Mayrand, Geo. F.
Riviere Ouelle, Kamouraska
Dejardin, Alexis
Rockburn, Huntingdon
Anderson, James
Breadner, Joshua
Mills, Harvey
Oliver, Andrew
Rock Island, Stanstead
Berry, A. A.
Rougemont, Rouville
Bachelder, Nathaniel
McBride, J. F.
St. Alexandre, Iberville
Bonneau, Baxile (fils)
St. Alphonse, Joliette
Gagne, François
Lepines, Joseph
Ste Anne, (Bout de l'Isle) Jacques Cartier
Crevier, D. & W.
Vinet, Regis
St. Armand Centre, Missisquoi
Potter, Chas. H.
St. Catherines, (East) Portneuf
Contain, Michel
Coughlin, A.
Carrol, M.
Lapaneau, Mr.
Point St. Charles, Jacques Cartier
Aitken, Thomas
Deignau, John
Flannery, John
Heenan, Wm.
Hogan, Patrick
McNamee, G. R.
Rutherford, John
St. Charles River Richelieu, St. Hyacinthe
Daigneau, Mad. Jos.
Ducharme, Pierre
St Croix, Lotbiniere
Boisvert, Bernard
Croteau, Benoni
Delisle, Louis
St. Gabriel de Brandon, Berthier
Belman, John
Ste. Gertrude, Nicolet
Colombe, David
St. Henri, Levis
Genest, J. Bte.
Lyonais, J. Bte.
St. Hilaire Village, Rouville
Voghel, L.
St. Hubert, Chambly
Robert, François
St. Hyacinthe, St. Hyacinthe
Barbeau, Henri
Bernard, L.
Boivin, A. E.
Boivin, Leonard
Cadieux, Isaac
Desmarais, Moise
Flibotte, Theo.
Gailbert, Amable
Laliberté, M.
Langdier, Theophile
Laperle, F. A. B.
Larose, Mrs. Sylvain A.
Maynard & Co. (A. & J. C Maynard)
Morin, François
St. Johns, St. Johns
Bissett, James, sen.
David, M. O.
Demers, Augustin
Foisy, H.
Langelier & Plamondon
Lareau & Frere
St. Johns, St. Johns
McPherson & Sinclair
Mott & Osgood
Quesnel, Jules
Stewart, Campbell
Ste Julie, Vercheres
Blouin, P.
Collette, Joseph
Mongeau, Louis
Ste. Julie de Somerset, Megantic
Ouillette, E.
St. Laurent, Jacques Cartier
Henderson, James
Maurice, Joseph
Millar, James
St. Louis de Gonzaque, Beauharnois
Symons, John
Vachon, Leandre
St. Lace, Rimouski
Hamel, Augustin
St. Marc, Vercheres
Lemoine, Joseph
St. Martin, Laval
Rapidien, Philippe
St. Ours, Richelieu
Marchissault, T.
Metivier, Frs.
Marpin, Hilaire
Robillard, P. E.
St. Polycarpe, Soulanges
Bichon, Alphonse
St. Jacques, Montcalm
Majeau, Joseph
St. Stanislas, Champlain
Gervais, Gilbert
Lafontaine, Th.
Laguartier, Pierre
Thessier, Frs.
Theffaua, Dominique
St. Valentin, St. Johns
Patenaude, David
Sandy Beach, Gaspé
Alexander, Francis
Bailey, Nicholas
Sawyerville, Compton
Thurston & Robinson
Shawnegan, St. Maurice
Desaulniers, Joseph
Sherbrooke, district St. Francis
Boivin, L. J.
Campbell, M. V.
Carr, Milton
Desève, M. B.

Fletcher, C. H.
Fraser, J. D.
Griffith, John
Griffith, Thomas
Harvey, Rodolphus L.
Howe, E. & G. F.
Smith & Sievwright (S. E. & A. M. Sievwright
Sorel, Richelieu
Aussant, G.
Beauparlant, J.
Bellefeuille, P.
Bruneau, Madame
Buttery, William H.
Clement, Pierre
Foy, M. W.
Gervais, F.
Grenier, L. J.
Kittson, R. H.
Labelle, F.
Lunan, W.
Morgan, James
O'Heir, E.
Woolley, William
South Bolton, Brome
Roxford, Orrin
Spencer Cove, Quebec
Boivin, Michel
Flanagan, Mrs. James
Stanstead, Stanstead
Barry, A. A.
Hall, S. K.
Templeton, Ottawa
Charon, Pierre
Morrow, John
Morin, Jacques
Pineau, Etienne
Three Rivers, Three Rivers
Beaumer, Z.
Bennelos X.
Brunelle, L. & Frere
Carignan, O.
Dufresne, N.
Gireux, Wm.
Godin, J. N.
Houliston, John
Larue & Tapin
Lauigan, W.
McDougall, John
Nault, J.
Peuneton, Xavier
Ritter, J. U.
Robichon, Thomas
Rousseau, C.
Boyer, Chas.
Shortis, James
Village des Aulnaies, L'Islet
Chouinard, Cyprien
Waterloo, Shefford
Ellis & Slack
Frost, D. T.
Shaw, E.
Yamaska, Yamaska
Camire, Nazare

GUNSMITHS.

Barnston, Stanstead
Hill, Silas
Berthier (en haut), Berthier
Nolan, Frederick
Castlebar, Richmond
Emerson, D. Y.
Coaticook, Stanstead
Kennedy, John
Collfield, Pontiac
Wrim, Edward
Huntingdon, Huntingdon
Hall, Wm. & Geo.
Kamouraska, Kamouraska
Paradis, Thomas
Kirks Ferry, Ottawa
Booth, G.
La Baie, Yamaska
Duff, Louis
L'Anse a Giles, L'Islet
Poitras, Antoine
Riviere du Loup (en bas) Temiscouata
Dulu, Charles
Rock Island, Stanstead
Eastman, Everard
Sanderson, Burton
St. Alphonse, Joliette
Sherlan, Edward
St. Armand Centre, Missisquoi
Shutts, Jacob
St, Croix, Lotbiniere
Boisvert, G. A. C.
St. Denis de la Bouteillerie, Kamouraska
Drunont, T.
St. Gervais, Bellechasse
Morin, Pierre
Morin, Joseph
St. Julie, Vercheres
Senecal, L. M.
Stanhope, Stanstead
Gunning, F.
Vercheres, Vercheres
Robert, John

HARDWARE MERCHANTS.

Berthier, Richelieu
Deroin, Jos.
Gauthier, Narcisse
Kittson, Alex.
Laferriere, M. A.
Leclair, Cyrille
Meeks, Henry & Co.
Tranchemontagne, F. R.
Bernard, Joseph
Joliette, Joliette
Bernard, Joseph
Leblanc, Charles
Point Levi, Levis
Carrier & Dagneau
Couture, G & E.
Dumontier, P. C.
Lavertue & Lebon
Morency & Talbot
Ross, W. & R.
Turcotte, L. & E.
Sherbrooke, Dist. St. Francis
Boivin, L. I.
Smith & Sievwright
Sorel, Richlieu
Buttery, W. H.
Foy, M. W.
Gervais, F.
Kittson, R. H.
Labelle, F.
Morgan, James
O'Heir, E.
Senecal, Peltier & Co.
St. Hyacinthe, St. Hyacinthe
Boivin, A. E.
Boivin, Leonard
Nelson, Charles
Three Rivers, Three Rivers
Godin, J. N.
McDougall, John
Nault, J.
Ritter, J. U.
Robichon, J.

HATTERS AND FURRIERS.

Aylmer, Ottawa
Hughes, Joseph E.
Beaumont, Bellechasse
Morency, Stanislas
Bic, Rimouski
Rioure, Mad. Gabriel
Calumet Island, Pontiac
Bouchard, Dlle. A.
Collfield, Pontiac
Hughes, Michael
Coteau du Lac, Soulanges
St. Germain, Olivier
Isle Verte, Temiscouata
Gagnon, Emilie
Kildare, Joliette
Gagnon, Dame Elie
Kirk's Ferry, Ottawa
Bangs, C.
L'Anse à Giles, L'Islet
Ouellet, Veuve. Frs.
LaPigeoniere, Napierville
Blair, M. G.
Laprairie, Laprairie
Reeves, Joseph

For Shirts and Collars, and Paper Collars, go to W. A. Smith & Co., Montreal.

L'Assomption, L'Assomption
Lesage, Denis
Mount Oscar, Vaudreuil
Sabourin, J. B.
Rimouski, Rimouski
Dion, Dame Gaspard
Lepage, Dame D.
Riviere du Loup (en haut) Maskinonge
Gelinas, Maximi
Rock Island, Stanstead
White, David
St. Charles, Rivier Boyer, Bellechasse
Dallaire, Anne
St. Charles, River Richelieu, St. Hyacinthe
Brodeur, Joseph
St. Croix, Lotbiniere
Couture, Mad.
St. Etienne, St. Maurice
Lapointe, F.
St. Hyacinthe, St. Hyacinthe
Langelier, Isaac
Martel, Cyprien
St. Johns, St. Johns
Laugelier, S.
Simmons, Simon
Sherbrooke, Dist. St. Francis
Provaudié, Charles A.
Sorel, Richelieu
Germain, F.
Germain, L. S.
Kittson, R. H.
Lavallee, Madame A.
Stanfold, Arthabaska
Brunelle, Madame
Stanstead, Stanstead
White, David
Three Rivers, Three Rivers
Baleer, H. M.
Vercheres, Verchers
Morin, Joseph
Langevin, Mrs. F. R.
Village des Aulnaies, L'Islet
Couillard, William

HIDE AND LEATHER DEALERS.

Adamsville, Brome
England, George
Knight, Alson
Allumette, Island, Pontiac
Smith, Terence
Barnston, Stanstead
Jack & Payne
Beauharnois, Beauharnois
Payment, O.
Beaumont, Bellechasse
Feuilteau, Louis
Becancour, Nicolet
Dubois, Pierre
Brigham, Brome
Brigham, E. O.
Calumet Island, Pontiac
Tremblay, Charles
Chambly Basin, Chambly
Dunn, John
Clarendon, Pontiac
Shaw, William
Coaticook, Stanstead
Baldwin, R.
Moulten, O. M.
Collfield, Pontiac
Hughes, Michael
McDonnell, Roderick
Cookshire, Compton
Goodwin, George
Côteau Landing, Soulanges
Sullivan, R.
Cowansville, Missisquoi
Fraser, Hiram
Danville, Richmond
Goodhue, J. L.
Dundee, Huntingdon
McRae, Donald
Eaton, Compton
Picard, George
Frelighsburg, Missisquoi
Baker, W. S.
Fulford, Brome
England, F.
England, P.
Gentilly, Nicolet
Poisson, N.
Georgeville, Stanstead
Perkins, A. M,
Granby, Shefford
Irwin, Jas.
McKie, Peter
Miner, H. & Son
Harrington East, Argenteuil
Campbell, D. B.
Harvey Hill Mines, Megantic
Rousseau, A.
Henryville, Iberville
Bernier, Thomas
Fournier & Darche
Hudson, Vaudreuil
Matthews & Reay
Huntingdon, Huntingdon
Fortune, John
McAdams, Hugh
McCallum, A.
Iberville, Iberville
Dunn, Thomas
Isle Verte, Temiscouata
Gincheveau, Joseph
Kildare, Joliette
Garreault, Proper
Masson, Magloire
Rielle, Onesime
Kirks Ferry, Ottawa
Church, Gardner
May, George
La Chute, Argenteuil
Hill, S. & Son
McGibbon, A. & J.
Lacolle, St. Johns
Featherston, William
Van Vliet, Alvin
L'Anse a Giles, L'Islet
Dugal, Luc
Laprairie, Laprairie
Marsolais, Eustache
L'Assomption, L'Assomption
Brouillet, Frs. X.
Lawrenceville, Shefford
Lawrence, Erastus & Son
Leclerville, Lotbiniere
Piche, Edouard
Malmaison, Missisquoi
Breault, David
Milton East, Shefford
Prevost, Antoine
Monte Bello, Ottawa
Charlebois, Bazile
Papineauville, Ottawa
Charlebois, Philippe
Perce, Gaspe
Robin, Charles & Co.
Pike River, Iberville
Taylor, A. L.
Pointe Claire, Jacques Cartier
Valois, G. V.
Pointe du Lac, St. Maurice
Descoteaux, Onesime
Point Levi, Levis
Bazin, Chas. P.
Point Levi (East) Levis
Roy, Joseph
Portage du Fort, Pontiac
Keils & Son
White, G. E.
Richmond East, Richmond
Dickson, Wm. & Son
Riviere du Loup (en haut) Maskinonge
Lambert, F. X.
Yale, George H.
Rock Island, Stanstead
Brodie, James & Kelsey
Rougemont, Rouville
McBride, J. F.
St. Alexandre, Iberville
Loiseau, Joseph
St. Alphonse, Joliette
Stephen, Wm.
St. Andre Avelin, Ottawa
Levis, James A.
Ste. Angelique, Ottawa
Charlebois, Philippe
St. Anicet, Huntingdon
Bourgeault, F. S.
St. Anne des Plaines, Terrebonne
Granger, Hector
Therriers, Moise
St. Armand Centre, Missisquoi
Godard, Anthony
St. Charles, Riviere Boyer, Bellechasse
Boucher, Jean
Droiet, Pierre
St. Croix, Lotbiniere
Legendre, E.
Lemay, A.
St. Didace, Maskinonge
Yale, G. H.
St. Felix de Valois, Joliette
Nealt, Francis
St. George Beauce, Beauce
Cohill, Michael
Dulae, F. X.

Paquet, Augustin
St. Henri, Levis
Begin, Edouard
Marcean, Ed. H.
St. Hyacinthe, St. Hyacinthe
Cote, Victor
St. Lin, L'Assomption
Dupuis, U.
Ethier, J. Bte.
Gagnon, George
St. Louis de Gonzague, Beauharnois
Crevier, Benjamin
Reneaud, P.
St. Luce, Rimouski
Mottard, Prospere
St. Pie, Bagot
Menard, Joseph
St. Polycarpe, Soulanges
Legault, Xavier
Ste. Scholastique, Two Mountains
Aubry, Abraham
Carriere, Emilien
St. Simon de Yamaska, Bagot
Beauregard, Pascal
Marin, Louis
St. Timothée, Beauharnois
Boyer, Antoine
St. Zephirin, Yamaka
Plome, Telesphore
Sandy Beach, Gaspé
Bailey, Nicholas
Sherbrooke, district St. Francis
Howe, E. & G. F.
Shrewsbury, Argenteuil
Byrns, Henry
Sorel, Richelieu
Bluteau, P.
Leduc, L.
South Ely, Shefford
Pepin, Pierre
Stanfold, Arthabaska
Guay, Simeon
Huston, James
Stanstead, Stanstead
James & Brodie
Sutton, Brome
Dyer, George C.
Terrebonne, Terrebonne
Cadaie, Theodore
Duguay, Clympe
Galaise, Solomon
Three Rivers, Three Rivers
Valentine, C.
Thurso, Ottawa
McFall, Mathew
Tring, Beauce
Gosselin, Frs.
Ulverton, Drummond
McCulloch, Levi
McCaffrey, Hugh
Mooney, Denis
Valleyfield, Beauharnois
Madden, John
Vercheres, Vercheres
Mongeau, Theophile
Waterloo, Shefford
Draper, L.
Shaw & Brothers
Woodside, Megantic
Wood, Thomas
Yamaska, Yamaska
Vigeant, Toussaint

HOSIERY MANUFACTURERS.

Chambly Basin, Chambly
Dorval, Dlles.
Collfield, Pontiac
Hod, Mrs. Edward
Maxwell, Mrs. Robert
Cowansville, Missisquoi
Smith, S. W.
Henryville, Iberville
Dandurand, Marguerite
Demers, Mad. Ed.
Lecuyer, Mad. S.
Rimard, Mlle. Agnes
L'Anse à Giles, L'Islet
Deroy, Dame Fabien
Pointe Claire, Jacques Cartier
Leclerc, Moise
Pilaret, Pierre
St. Croix, Lotbiniere
Blouin, Ferdinand
Somerset, Megantic
Verville, Dlle. J.
Sorel, Richelieu
Lavellee, Mad. Aug.
St. Germain, Mrs. L.

HOTELS.

Abbottsford, Rouville
Huot, Maurice
Acton Vale, Bagot
Acton House, W. H. Dubord
American Hotel, Walter Henderson
Adamsville, Brome
Knight, John W.
Allumette Island, Pontiac
Boucher, Frs.
Kelly, Matthew
Magloire, Anthony
Perrault, J. B.
Athelstan, Huntingdon
Grady, William
Aylmer, Ottawa
Aylmer Hotel, David J. Walsh
British Hotel, J. C. Macrow
Canada House, W. C. Maguire
Holt's Hotel, Alfred M. Holt
Union Hotel, Geo. Bolton
Union House, Robert H. Klock
McConnell, George
Aylwin, Ottawa
Cousineau, A.
Cuddy, John
Ellard, Joshua
Fitzgerald, Thomas
Hogan, John
LaBean, Alexis C.
Lambert, John
Malia, Martin
Barnston, Stanstead
Hanson, G. C.
Batiscan Bridge, Champlain
Trugere, Napolean
Batiscan, Champlain
L'Sleureul, David
Beauharnois, Beauharnois
Branoit, J.
Gendron, Pierre
Kelly, John
Moire, Peter
Marchand, Antoine
Rapin, Charles
Becancour, Nicolet
Beauchene, Leandre
Charbonneau, Felix
Becancour Station, Megantic
Davidson, Alexander
Gardner, William
St. Pierre, R.
Beaumont, Bellechasse
Esnouf, A.
Bedford, Missisquoi
Hogle, George
Martin & Lewis
Martin, Mrs. E.
Belœil, Vercheres
Prefontaine, Godfroi
Berthier (en haut) Berthier
Boucher, Amable
Gagnon, Francois
Jalbert, Prudent
Landry, Louis
Morrison, William
Rivet, Andrew
Bic, Rimouski
Wickene, Thomas
Blandford, Arthabaska
Aubil, Michel
Brigham, Brome
Tremblay, A.
Buckingham, Ottawa
Cushing, L. H.
Temperance Hotel, R. McKnight
Cacouna, Temiscouata
Abbott, H. J.
Calumet Island, Pontiac
Brisard, Louis
Carrier, Magloire
Ryan, John
Trotter, Alexander
Cantley, Ottawa
Davis, James A.
Carillon, Argenteuil
Bedard, F. P.
Kelly, John

FINE DRESS SHIRTS AND COLLARS. W. A. SMITH & CO. MONTREAL.

Caughnawaga, Laprairie
De Lonmier, Alexander
Chambly Basin, Chambly
Beausoleil, Mdme. Veuve
Hart, J. A.
Robert, Leandre
Chambly Canton, Chambly
Dubuque, Antoine
Julien, Eusebe
McDougal, Angus
Champlain, Champlain
Arcand, Robert
Charlesbourg, Quebec
Gouelin, & Co. Messrs
Chatham, (East) Argenteuil
Smith, E.
Chelsea, Ottawa
Farrel, Edward
Maxwell, James
Patterson, W.
Clarendon, Pontiac
Caldwell, Slack
Murphy, John
Wilson, Alex.
Clarenceville, Missisquoi
Smith, U. M.
Collfield, Pontiac
Brisard, Louis
McLean, Michael
O'Donovan, John
Como, Vaudreuil
Dandurand, M.
Contrecoeur, Vercheres
Gervais, Olivier
Cookshire, Compton
French, H. H.
Coteau du Lac, Soulanges
Cunningham, Adam
Lalonde, Joseph
Martin, Olivier
Sauve, Joseph
St. Amour, Moyse
Côteau Landing, Soulanges
Fullum, John
McIntyre, A. H.
Prieur, O. B.
Coteau Station, Soulanges
Berieux, William
Jaicks, Andrew senr.
Sauve, Adam
Sauve, Abraham
St. Denis, Julien
Cowansville, Missisquoi
Cutler, H.
Ruiter, James
Danville, Richmond
Burwell, Wm.
Doying, Ira E.
McManus, John
Dechambault, Portneuf
Gauthier, Veuve Joseph
Marcotte, Timothy
Perrault, Onesime
Drummondville, Drummond
Cusson, Louis
Gagnon, Henri
Dundee, Huntingdon
Jesmer, Joseph
Shed, William
Eardley, Ottawa
Davis, Wyman C.

East Hereford, Compton
Chain, G. W.
East Templeton, Ottawa
Burbank, David R.
Gauvreau, Xavier
Eaton, Compton
Sanborn, Alonzo
Esperance, Wolfe
Belineuve, Jos. Ed.
Farnham Centre, Brome
Farnham Centre Hotel, T. Hamilton
Frelighsburg, Missisquoi
Cussen, G. L.
Hall, A. U.
Martin, A. P.
Gaspe Basin, Gaspe
Coffin, Felix
Carter, James
Saws, Henry
Gentilly, Nicolet
Bergeron, David
Georgeville, Stanstead
Bigelow, Levi
Camperdown, Mr.
Hamilton, H.
Granby, Shefford
Griggs, T. C.
Hungerford, N. L.
Malhoit, Peter
Savage, J. H.
Grenville, Argenteuil
Howard, John
Kelly, Patrick
Leroy, Owen
Mackew, Thomas
Reeves, David
Hargrave, Pontiac
Grout, Ralph
Harvey Hill Mines, Megantic
Later, James
Valliere, Joseph
Weir, Michael
Hemmingford, Huntingdon
Clark, R. N.
KcFee, Henry
Henryville, Iberville
Barry, Michael
Demers, Narcisse
Tremblay, Frs.
Howick, Chateauguay
Bryson, David
Marleau, Louis
Hudson, Vaudreuil
Chapple, A.
Hull, Ottawa
Belleville Garden, Joseph Day
Columbia Hotel, James Williamson
Dorney's Hotel, John F. Dorney
Freichette, Mrs. Antoine
Ottawa Hotel, L. Dumontier
Huntingdon, Huntingdon
Barrett, William
Milne, John
Iberville, Iberville
Benjamin, Moyse
Couture, Lewis
Deroche, Joseph
Filiatrault, E. S.

Goyette, B.
Loiselle, Joseph
Inverness, Megantic
Derauey, Thomas
Temperance Hotel, A. B. Campbell
Isle Verte, Temiscouata
Chabot, Pierre
Cote, Napoleon
Joliette, Joliette
Bourdou, Joseph
Market hotel, And. Rivet
Pelland, P.
Rivard, Madame P.
Victoria hotel, Mrs. James Stanfield
Kamouraska, Kamouraska
Beaupre, Louis
Lechane, Olivier
Gagne, Alexis
Kazubazua, Ottawa
Hogan, John
Kirks Ferry, Ottawa
Farrell, Edward
Kirk, John
Maxwell, James
Patterson, John
Knowlton, Brome
Kimball, Albert,
L'Acadie, St. Johns
Papineau, Luc
Lachine, Jacques Cartier
Caron, J. Bte.
Connors, John
Courville, E.
Dumouchel, J. Bte.
Hanna, John
Harney, David
Hedge, John
Laflamme, Joseph
Lefebvre, Antoine
Leger, Charles
McLaughlin, Thomas
Madore, J. Baptiste
Pearl, Michel
Quesnel, J. Baptiste
Rozell, Joseph
Whelan, Whelan
La Chute, Argenteuil
Brown, J.
Burch, A.
Giles, S.
Lacolle, St. John
Bartlett, Elliott
Carpentier, Lawrence
Ennis, Stephen
Wéldon, William
Lambton, Beauce
Mavin, Dominique
Roy, Pierre
Lanoraie, Berthier
Hervieux, L. G.
Marcotte, mad. Louis
L'Anse a Giles, L'Islet
Lemieux, Maurice
La Pigeonniere, Napierville
Hamelin, Joseph
Faradis, Joseph
Robert, Antoine
Laprairie, Laprairie
Bourassa, H.
Brault, L.

PAPER COLLARS, WHITE AND COLORED. W. A. SMITH & CO, MONTREAL.

Gagnon, M.
Lanclot, T.
Lassaline, Narcisse
Lemieux, L's.
Poissant, W.
Portilance, J.
Phillip, James
L'Assomption, L'Assomption
Allain, Fabien
Archambault, Joseph
Dugas, Joseph
Wright, James
L'Avenir, Drummond
Brisbois, Joseph
Malhoit, Jos. A.
Lennoxville, Sherbrooke
Clark, S.
Oliver, Mrs.
L'Epiphanie, L'Assomption
Dusand, M.
Les Eboulemens, Charlevoix
Girard, Joseph
Tremblay, Damase
Tremblay, Hamil
L'Islet, L'Islet
Bezeau, Jacques
Dussealt, J. Bte.
Long Point, Hochelaga
Toupin, Felix
Truteau, Octave
Lorette, Quebec
Donnelly, Alex.
St. Armand, Daniel
Stokes, Mrs.
Magog, Stanstead
Cameron, Frederick
Kerry, Patrick
Marbleton, Wolfe
Bishop, H. G.
Lothrop, Wm. H.
Matane, Rimouski
Grant, James
Melbourne, Richmond
Elm House, John N. Gee
Melbourne House, Mrs. F. Gouin
Melocheville, Beauharnois
Meloche, Joseph
Ewart, John
Methots Mills, Lotbiniere
Hannan, James
Mailloux, Joseph
Milton East, Shefford
Messier, Pierre
Monte Bello, Ottawa
Languedo, François
Racicot, Michel
Montmagny, Montmagny
Dion, Octave
Fournier, Jacques
Fournier, Miss J. B.
Poliquin, Charles
Mount Oscar, Vaudreuil
McDonald, D.
McGrany, C.
St. Denis, Joseph
Napierville, Napierville
Granger, Joseph
New Glasgow, Terrebonne
Calaghan, Daniel
Desjardins, Mrs.
Poirier, Mr.
New Richmond, Bonaventure
Duthie, George
Nicolet, Nicolet
Boisclaire, Noel
Goin, David
North Wakefield, Ottawa
Armstrong, James
Fitzpatrick, Michael
Farrell, Patrick
Turcotte, Joseph
Norton Creek, Chateaugay
Latrimoulle, Denis
Papineauville, Ottawa
Cote, Hyacinthe, junr.
O'Brien, William, senr.
Pasbebiac, Bonaventure
Clark, James
Loiselle, Simeon
Perce, Gaspé
McNamara, Hugh
Pierrevlle, Yamaska
Shooner, John
Pigeon Hill, Missisquoi
Sager, Noah
Pike River, Iberville
Lagiew, Noel
Pointe au Chene, Argenteuil
Gallapean, François
Pointe Claire, Jacques Cartier
Jubainville, Pierre
Leclerc, Moise
Piton, Prospere
Pointe du Lac, St. Maurice
Rouette, Stephen
Pointe Fortune, Vaudreuil
Marcotte, Osée
McDonell, J. B. P.
St. Denis (wid,) N.
Point Levi, Levis
Furlong, Mrs. J.
Garant, James
Gregoire, M.
Lauzon hotel, Rich'd Downs
Victoria hotel, F. Tofield
Point St. Charles, Jacques Cartier
Booth, William
Beaufort, E. P. & Sons
Conshaw, Wid. R.
Hogan, Patrick
Moore, Wid.
Mulhern, Patrick
Point St. Peter, Gaspé
Vardon, Philip
Vardon, Thomas S.
Portage du Fort, Pontiac
Rattray, D. M.
Tremblay, L.
O'Hoey, Mrs.
Port Lewis, Huntingdon
Perry, Samuel
Richmond, Richmond
Carpenter, D.
Gain, Frs.
Gleany, George
Gagnon, Mrs.
Grand Trunk Hotel, N. Noel
Lavasseur, L. P.
Royal Hotel, Mrs. Hardy
St. Francis Hotel, Burbank & Goddar
Rigaud, Vaudreuil
Fournier, C.
Lacombe, Mrs. Joseph
Rimouski, Rimouski
Cote, Malcolm
St. Laurant, Amable
Riviere du Loup (en bas) Temiscouata
Bellemarre, Louis
Duval, Flavien
Larochelle, Eugene
LaBel, Ignace
LaBel, Thomas
Marchand, Mazaire
Riviere du Loup (en haut) Maskinonge
Methot, H.
Plante, H.
Rivière Ouelle, Kamouraska
Leveque, George
Rochelle, Shefford
Dessautel, Augustin
Rockburn, Huntingdon
Anderson, James
Gradey, William
Percey, Norman
Johnston, John
Rock Island, Stanstead
Durocher, Israel
Rougemont, Rouville
Laroux, Israel
Roxton Falls, Shefford
Carpentier, wid. Theophile
Chicoine, Alexandre
Giguere, Joseph
McGrail, Charles
Ste. Agathe, Lotbiniere
Rouillard, E.
St. Alexandre, Iberville
Morris, Thomas
St. Alphonse, Joliette
Lynn, Thomas
St. Andre Avelin, Ottawa
Belisle, H.
Chene, F. X.
Ste. Angelique, Ottawa
Cote, Hyacinthe
O'Brien, William
St. Anicet, Huntingdon
Basinet, F. C.
Bonneville, Frs.
L'Ecuyer, F. H.
Ste. Anne (Bout de l'Isle) Jacques Cartier
Malette, W.
Sauve, Thomas
Ste. Anne de la Parade, Champlain
Migrette, V. O.
Montreville, Roch
Ste. Anne des Plaines, Terrebonne
Grangon, Charles
Mercier, Edouard
St. Armand Centre, Missisquoi
Potter, Charles H.
St. Augustin, Portneuf
Brunet, Theophile

ENAMELED PAPER COLLARS W. A. SMITH & CO., MONTREAL.

St. Charles, Riviere Boyer, Bellechasse
Ruby, William
Tinguin, Michel
St. Charles, River Richelieu, St. Hyacinthe
Beique, Louis
De St. Felix, Alexis
Lussier, Michel
St. Christophe de Arthabaska, Arthabaska
Dornis, L. L.
Hardy, Mr.
Tousignant, J.
St. Clet, Soulanges
Farrand, J. Bte. Wm.
St. Croix, Lotbiniere
Bergeron, Louis
Desrochers, Th.
Jules, Joseph
Lemay, Joseph
Thibodeau, N.
Tailleur, Frs.
St. Damase, St. Hyacinthe
Dufresne, Leandre
St. Ephrem d'Upton, Bagot
Messier, Joseph
Mericu, E. H.
St. Etienne, St. Maurice
Guimond, Xavier
Gelinas, Rapheal
St. Eustache, Two Mountains
Addison, Robert
Charbonneau, Louis
Charbonneau, Pierre
Leclaire, F. X.
Patton, Levi
Renard, Avon
St. Fabien, Rimouski
Roy, Vital
Simon, Olivier
St. Flavie, Rimouski
Picard, David
St. Francis, Yamaska
Cartier, Joseph
Crevier, Louis
St. Francois Beauce, Beauce
Barbeau, Thomas
Geauselin, Daniel
Moreau, Romain
Rodrigue, Joseph
Rigg, Joseph
St. Gabriel de Brandon, Berthier
Calaneault, Paschal
St. Henri, Levis
Genest, O.
Pelletier, V. H.
Paquet, Charles
St. Hermas, Two Mountains
Dejardins, Joseph
St. Hubert, Chambly
Charron, Frs.
St. Hyacinthe, St. Hyacinthe
British North American Hotel, James Fones
Exchange Hotel, M. Guertin
Hotel du Canada, Francis Belhumeur
Hotel du Canada, Michel Palardy
Hotel des Cultivateurs, J. B. Morin
Hotel de St. Hyacinthe, A. Guertin
Hotel du Peuple, Godfroi Daigneault
Monette, Abraham
Montreal Hotel, J. Masserault
Morin, François
National Hotel, A. Maynard
Quebec Hotel, Joseph Jeannotte dit Lachapelle
St. Isidore, Laprairie
Moquin, Frs.
St. Jacques, Montcalm
Majeau, Joseph
St. Jacques le Mineur, Laprarie
Coussal, Joseph
Duquette, Moyse
St. Jean Port Joli, L'Islet
Antil, Achille
Antil, Dame Clovis
Chretien, V. A.
Legros, Jean Bte.
St. Joseph du Lac, Two Mountains
Chenier, Hysaint
St. Johns, St. Johns
Baissillon, Amable
Boniu, W.
Esinhart, James
Harvey, Oscar
Lefebvre, Fabien
Lefebvre, O.
L'Heureux, Edouard
McGoogan, J.
Mercier, Ed.
Miller, Wm. M.
Monnette, Francois
O'Cain, Barnard
Picard, Julien
Pollard, W. H.
Scullius, Patrick
Simpson, Ralph
Wheeler, E. J.
St. Julie de Somerset, Megantic
Davidson, A.
Filion, Ed.
Gardiner, N.
Ste. Kenedine, Dorchester
Fortin, F. X.
Turcot, Jean
St. Laurent Montreal, Jacques Cartier
Boujee, Louis
Henderson, James
Leonard, David
Maurice, Joseph
Robertson, Richard
Valiquet, J. Bte.
St. Leboire, Bagot
Beaudry, O.
Cabana, Madame
L'Heureux, E.
Laconbe, A.
McNichols, Wm.
St. Liguore, Montcalm
Germain, dit Belisle, Octave
Piotte, Claude
St. Lin, L'Assomption
Davis, Theophile
Gauvreau, Gilbert
St. Louis de Gonzague, Beauharnois
Bougie, Frs. X.
St. Luce, Rimouski
DeChamplain, Veuve Simon
Langlois, Antoine
St. Martin, Lavallee
Bourassa, L. G.
Lemay, V.
Lorrain, M. O.
Vian, Simon
St. Nicholas, Levis
Demers, Bazile, jun.
St. Ours, Richelieu
Chapdelaine, Joseph
Leclaire, Norbert
Miller, Isidore
St. Pacome, Kamouraska
Arton, Germain
St. Paul l'Hermite, L'Assomption
Archambault, Louis
Lapierre, Ant.
Trepannier, J. A.
St. Philippe, Soulanges
Brindamour, Amable
Dupuis, Vital
Hay, Marcellin
Monchand, Hubert
St. Pie, Bagot
Cusson, Job
Gaudreau, J. Bte.
St. Pierre, Charles
St. Pierre d'Orleans, Montmorency
Lizotte, Thomas
Trudelle, Louis
St. Placide, Two Mountains
Arbique, Camile
St. Polycarpe, Soulanges
Bereaux, Wm.
Denis, J. Bte.
Glode, Julien
St. Raphael, (East) Bellechasse
Gagnon, George
St. Remi, Napierville
Gibean, Eusebe
St. Onge, Dame
Ste Rose, Laval
Belair, Pierre
Lemay, J. Bte.
Matha, Hyacinthe
St. Sauveur, Terrebonne
Cloutiere, Bazile
Ste. Scholastique, Two Mountains
Daoust, Th.
Fortier, James
Lamothe, James
McKay, W. A.
Martin, Isaac
St. Simon de Yamaska, Bagot
Bouvier, J. Bte.
St. Sulpice, L'Assomption
Boutillier, Denis
Morin, Charles
St. Timothee, Beauharnois
Daoust, Adolphe
Lefebvre, Ant.
Miloche, Felix
St. Urbain, Chateauguay
Denault, Vital

PAPER COLLARS, WHITE AND COLORED. W. A. SMITH & Co., MONTREAL.

St. Valentin, St. Johns
Shallow, Patrick
St. Vincent de Paul, Laval
Auvalier, M.
Terrier, Joseph
St. Zephirin, Yamaska
Pepin, Henry
Sault au Recollet, Hochelaga
Lajeunesse, Narcisse
Leonard, Luc
Marcotte, Joachim
Pesant, Joseph
Sipiot, Nicholas
Sherbrooke, Dist. St. Francis
American Hotel, Daniel Broderick
Farmer's Hotel, S. M. Bachelder
Magog House, E. Cheney
Railroad Hotel, Oliver Cameron
St. Francis Hotel, Henry Cameron
Sherbrooke House, Herbert H. French
Somerset, Megantic
Bourk, P. C.
Heneau, Amable
Prince, Joseph
Sorel, Richelieu
Courchaine, Edouard
Davieau, Pierre
Laliberte, E. M.
Leclaire, J. B.
Parent, Michel
Pelletier, G.
Martin, Thomas
Piche, Hubert
South Bolton, Brome
McMannis, John
Marson, James & Sons
South Durham, Drummond
Foisie, S.
Stanhope, Stanstead
Buckland, E. S.
Stanfold, Arthabaska
Princeville Hotel, Pierre Richard
Stanstead, Stanstead
Bizilon, Leon
Chamberlin, W.
Durocher, E.
Hamilton, A.
Sargent, R.
Wyman, T.
Stornoway, Compton
Leonard, Thomas
Stottville, St. Johns
Missier, Olivier
Stukeley, Shefford
St. Riely Hotel, L. H. Brooks
Sutton, Brome
Greely, A. B.
Sweetsburg, Missisquoi
Bowker, M. R.
Church, Henry
Vincent, Normon
Tadousac, Saguenay
Browning, Samuel
Templeton, Ottawa
Barret, Peter
Bouchard, E. S.
Bourbank, D. R.
Desrosier, Michel
Gallipet, Constance
Gallipet, Joseph
Hagan, Elizabeth
Terrebonne, Terrebonne
Desormiers, Andre
Laporte, Frs.
Perrin, Nicholas
Turgeon, Chas.
Three Rivers, Three Rivers
Bergeron, Louis
Decoteau, J. B.
Farmers, T. G.
Poliquin, Peter
Vidal, Zephirin
Thurso, Ottawa
Cameron, Ewin,
Gallipeau, Mrs. A.
Lamont, Mrs. A.
Matthews, John
Tring, Beauce
Dupuis, Godfroi
Valleyfield, Beauharnois
Larocque, Isidore
Lemay, Damase
Proulx, Emanuel
Reilly, Owen
Varennes, Vercheres
Langlois, Elie
Vercheres, Vercheres
People's Hotel, Jos. Monastessy
Lussier Hotel, Treffle Lussier
Village des Aulnaies, L'Islet
Lemieux, Antoine
Lizotte, Thomas
Warden, Shefford
McDougal, Fred.
Wallace T. W.
Warwick, Arthabaska
Croteau, Pierre
Hayward, Jos.
Poisson, J. O.
Waterloo, Shefford
Foster House, C. S. Hall
Franco, Canadienne
Beaulne, J.
Waterloo Hotel, E. S. Reynolds
Windsor Mills, Richmond
Jutras, Mrs.
Yamachiche, St. Maurice
Tessier, J. B.
Yamaska, Yamaska
Mineau, Mathilde

INSURANCE COMPANIES AND AGENTS.

Acton Vale, Bagot
North British & Mercantile Fire & Life, C. H. McLean
Aylmer, Ottawa
Life Association of Scotland, William Allen
North British, J. R. Woods
Royal Ins. Co. Wm. Allen
Berthier (en haut) Berthier
Ætna Insurance Co. Henry Meek & Co.
International Life Assurance Co. Alex. Kittson
Liverpool & London & Globe, Alex. Kittson
London & Lancashire, Alex. Kittson
North British & Mercantile, F. R. Tranchemontagne
Carillon, Argenteuil
Liverpool & London & Globe, John Hay
Liverpool & London, Geo. Wanless
Chambly Canton, Chambly
Liverpool & London & Globe Assurance Co. John Hackett
Chatham East, Argenteuil
Liverpool & London & Globe, L. Cushing
Dundee, Huntingdon
Equitable Insurance Co. David Baker
Frelighsburgh, Missisquoi
Liverpool & London Fire & Life Insurance Co. W. Mead Pattison
Missisquoi & Rouville Mutual Insurance Co.
Scottish Life Insurance Co. O. U. Smith
Georgeville, Stanstead
Liverpool & London, Increase Bullock
London & Liverpool, Mutual, Increase Bullock
Granby, Shefford
British American Fire, F. C. Gilmour
Canada Life Assurance Co. J. G. Whitcomb
Colonial Life Insurance Co. G. E. McIndoe
Liverpool & London & Globe, A. H. Gilmour
Royal, Fire & Life, F. C. Gilmour
Stanstead & Sherbrooke, Mutual, F. C. Gilmour
Huntingdon, Huntingdon
Beauharnois Mutual Insurance Co. Jas. Reid
European Assurance, A. Branchard
Inverness, Megantic
European Assurance Co., W. H. Lambly
London & Lancashire, A. D. Campbell
Isle Verte, Temiscouata
Hoath, John

SHIRTS AND COLLARS, WHOLESALE. W. A. SMITH & CO., MONTREAL

Joliette, Joliette
Ætna, L. A. Derome
North British & Mercantile, L. A. Derome
Western, B. Vizina
Kirks Ferry, Ottawa
Mutual Beaver Co. Thomas Symes
Royal, H. Foell
Melbourne, Richmond
Canada Life Assurance, Stanstead & Sherbrooke Mutual
Scottish Provincial Life, M. M. Tait
Point Levi, Levis
European, Holmes & Davidson
Richmond, Richmond
European, G. F. Burnett
St. Hyacinthe, St. Hyacinthe
British America Ins. Co. Toronto, H. J. Dohertv
Hartford Fire Ins. Co. Leonard, Boivin
Imperial Fire Ins. Charles Nelson
Life Association of Scotland Leonard Boivin
Queen's Ins. Co. Henry Barbeau
Scottish Provincial, Charles Nelson
Travellers Ins. Co. Leonard Boivin
St. Laurent Montreal, Jacques Cartier
Liverpool & London & Globe N. M. LeCavalier
Sherbrooke, Dist. St. Francis
Brittish America Fire Toronto, A. M. Smith
Canada Life Assurance Co. S. A. Stevens
Colonial Life Assurance, Edinburgh, A. M. Smith
European Life & Garantee society of London Ed. Pellew Filton
Hartford Fire, Hartford, Conn. A, M. Smith
Life Association of Scotland W. Farwell Jr.
London & Lancashire Fire & Life, A. G. Woodward
Phœnix Fire, London, A. M. Smith
Queens Fire & Life, L. I. Boivin
Scottish Provincial Life Assurance Co. D. Thomas
Travellers, Hartford, Conn. A. M. Smith
Western Eire, Toronto, A. M. Smith
Stanstead & Sherbrooke Mutual, J. G. Robertson, Pres.; A. M. Smith, Sec'y
Somerset, Megantic
European Assurance, Jas. Mackie
Sorel, Richelieu
Colonial Fire & Life, M. Mathieu
Royal, James Morgan
Stanfold, Arthabaska
European Assurance, E. Fielding
Sutton, Brome
Missisquoi & Rouville Mutual, G. C. Dyer
Stanstead Mutual, A. Frary
Terrebonne, Terrebonne
North British & Mercantile Insurance Co., J. C. Auger
Three Rivers, Three Rivers
Accidental Insurance Co. (of New York) George B. Houliston & Co.
International Life Assurance Co., Geo. B. Houliston & Co.
Queen Insurance Co., Geo. B. Houliston & Co.
Royal Insurance Co., George B. Houliston & Co.
Waterloo, Shefford
Colonial Life Insurance Co., G. G. Stevens
Hartford Insurance Co., A. B. Parmelee
Home & Colonial Assurance Co., W. B. Heath
International Life Assurance Co., H. L. Robinson
Life Association of Scotland G. Hallen
Liverpool & London & Globe Ins. Co., G. G. Stevens
Mutual Insurance Co., A. B. Parmelee
Royal Insurance Co., F. E. Fourdrinier
Windsor Mills, Richmond
Mutual Insurance Co., C. E. Wurtle

IRON FOUNDERS AND MACHINISTS.

Acton Vale, Bagot
Gauthier, Joseph
Bedford, Missisquoi
Lapine, Charles
Shaw & Co.
Berthier, (en haut) Berthier
Clements, John
Danville, Richmond
Godfrey, O. L.
Telfer, James
Herdman's Corners, Huntingdon
Cogland, John
Johnston, Archibald
McClaren, Arthur
Iberville, Iberville
Vincelette & Co.
Isle Verte, Temiscouata
Betrand, Chas.
Rausseau, Antoine
Joliette, Joliette
Imbleau, Pierre
Laclerville, Lotbiniere
Parrot, Himblot & Co.
Lacolle, St. Johns
Van Vliet, T. & Sons
Longueil, Chambly
Cusson, Alfred
Lotbiniere, Lotbiniere
Bernier, H. & Co.
Methot, Ludger
Melocherville, Beauharnois
Raymond, Louis
Napierville, Naperville
Trudeau, Joseph, senr.
New Glasgow, Terrebonne
Bennet, Thomas
Pointe Claire, Jacques Cartier
Grotz, Frs. X.
Richmond East, Richmond
Carroll, James & Bros.
Point Levi, Levis
Hadlow Engine Works, T. L. Carter
St. Lawrence Foundry, Benj. Huot
Rigaud, Vaudreuil
Desjardins, fils
River David, Yamaska
Chamberland, Magloise C.
Riviere du Loup (en bas) Femiscouata
Smyth & Boyd
Rock Island, Stanstead
Morrill, A. W. & B. T.
St. Croix, Lotbiniere
Couture, Ovide
Martineau, Armand
St. Felix de Valois, Joliette
Stevens, Alexander
St. Hyacinthe, St. Hyacinthe
Barnes, George F.
Bertran, Timothy
Chagnon, August
Dussault, H.
Leclère & Nilson
St. Johns, St. Johns
Lareau, Leaudre
St. Marc, Vercheres
Bertrand, François Xavier
St. Maurice, Champlain
Larue, A. & Co.
St. Ours, Richelieu
Gregoire, Abraham
Gregoire, Pierre
St. Pie, Bagot
Stimpson, Theodore
St. Placide, Two Mountains
Guilbault, Lazare
Sherbrooke, district St. Francis
Jencks, Sylvester B.
Smith, R.
Tuck, Samuel
Sorel, Richelieu
Beauhchémin, M.
Pontbrillant, & Bellerose
Patenande, E.

FINE DRESS SHIRTS AND COLLARS W. A. SMITH & CO., MONTREAL.

Patnode, A. & F.
Stanfold, Arthabaska
Brissette, F. X.
Stanstead, Stanstead
Morrill, A. W. & B. S.

Terrebonne, Terrebonne
Moody, Mathew & Sons
Three Rivers, Three Rivers
Larue, A. & Co.
McDougall, John

Vercheres, Vercheres
Bertrand, Hubert
Bertrand, Eloi
Waterloo, Shefford
Allen, Taylor, & Co.

JUSTICES OF THE PEACE.

Abbottsford, Rouville,
Gauthier Eugene
Newington, Thomas
Abercorn, Brome
Seaton, Benjamin
Acton Vale, Bagot
Dubois, Alexander
Adamsville, Brome
Adams, George
Allumette Island, Pontiac
Cunningham, Jas.
Coghlan, John
Gray, Wm. L.
Johnson, Thos. H.
Lynch, John
Athelstan, Huntingdon
Anderson, Wm.
Cairns, Thos.
Somerville, R. B.
Aylwin, Ottawa
Little, John
Beauharnois, Beauharnois
Browning, J. W.
Deault, Pierre
Gernon, Dr. H.
Haineault, Louis
Lynch, Owen
Leduc, Andre
Martin, M.
Meloche, J.
Payment, O.
Robillard, J. M.
Rochon, T.
Sabourin, Dr. M.
Barnston, Stanstead
Cutting, Jonathan
Lock, Thomas
Sutton, L. G.
Oliver, William
Wheeler, Charles
Batiscan, Champlain
Germain, Pierre
Lacourcier, D.
Massacotte, N. P.
Nabert, E. B.
St. Amand, Joseph
Tourigny, L. E.
Batiscan Bridge, Champlain
Brunel, A.
Mareham, A.
Beaumont, Bellechasse
LeTellier, Charles
Martineau, A. L.
Turgeon, O.
Viente, Phillippe
Becancour, Nicolet
Deselet, Onesime
Jutras, Jos.
Landry, D.
Leduc, Severe
LeBlanc, Louis
Becancour Station, Megantic
Ouillette, O.

Bedford, Missisquoi
Adams, Nelson
Brown, N. S.
Clayes, George
Freligh, G.
Berthier (en haut) Berthier
Dignan, James
Dostaler, P. A.
Formeret, Charles
Ferland, L. H.
McBean, James
Mole, L. J.
Bescobel, Shefford
Hackwell, William
Blandford, Arthabaska
Bruno, Ephraim
Heon, Charles
Boucherville, Chambly
Jodin, J. B.
Munro, John H.
Weilbrenner, R. C.
Brigham, Brome
Thompson, Andrew
Bristol, Pontiac
Craig, William
King, William
Brompton, Richmond
Smith, William
Broughton, Megantic
McKeaze, John
Brownsburg, Argenteuil
Brown, George
Buckingham, Ottawa
Higginson, J.
Kelly, P.
McNaughton, A.
Palmer, M. H.
Shepherd, G.
Stacey, G. W.
Cacouna, Temiscouata
Dionne, Benj.
Duguemin, H.
Paradis, Thomas
Talbot, Simon
Cantley, Ottawa
Allen, C. C.
Cape Cove, Gaspé
Baker, John
Cass, Josiah
Savage, Thomas
Cap St. Ignace, Montmagny
Beaubien, L. A.
Fortin, Louis
Methot, Leandre
Cap Sante, Portneuf
Bernau, J. Melville
Marcotte, F. X.
Mibaudeau, Elie
Sinfret, F. Isaie
Carillon, Argenteuil
Robertson, Hugh
Castlebar, Richmond
Chapman, Y.

Hanning, Henry R.
Joers, William
Caughnawaga, Laprairie
DeLonmier, E. N.
Chambly Basin, Chambly
Demers, Amable
Darche, Noel
Frechette, Eusebe
Prefontaine, Chris.
Chambly Canton, Chambly
Gule, John
Hackett, John
Champlain, Champlain
Gagnon, N.
Lamothe, J. G.
Rivard, Jo.
Charlesbourg, Quebec
Dorion, Pierre, sen.
Glackmeyer, Ed.
Chatham, (East) Argenteuil
Brown, George
Cushing, L.
Douglas, John
Giroux, J. B.
McConnell, A.
Patton, James
Chester, Arthabaska
Emerson, J. E.
Lavigne, Noel
Chicoutimi, Chicoutimi
Dubeger, Geo.
Dubois, P. C. A.
Guay, John
Martin, V.
Tremblay, E.
Clarendon, Pontiac
Corrigan, James
Heath, Edmond
Robertson, James
Wilson, Alexander
Clarenceville, Missisquoi
Gunn, G.
Hunter, John
Dmith, U. M.
Camo, Vaudreuil
Desjardins, F. X.
Hodgson, John
Sheppard, R. W.
Contrecoeur, Vercheres
Dansereau, Clement
Cookshire, Compton
Hurd, T. W.
Pope, J. H.
Cotenu du Lac, Soulanges
Charest Abraham
Giroux, Leon
Cotenu Landing, Soulanges
Birmingham, John
Ducket, William
Dixon, Robert
Masson, L. H.
Parent, J. W.

PAPER COLLARS, WHITE AND COLORED. W. A. SMITH & CO., MONTREAL.

Coteau Station, Soulanges
Asselin, Joseph junr
Duckett, Roger
Cowansville, Missisquoi
Fuller, E. D.
Gleason, Hiram
Hathan, Wm.
Daillebout, Joliette
Berczy, Wm.
Desmarais, Louis J. C.
Danville, Richmond
Hanning, H. R.
Leet, T.
Dechambault, Portneuf
Benoit, Paul
Gauthier, M. Z.
Hamelin, Frs.
Marcotte, T.
Drummondville, Drummond
Boisvert, Jos.
Cook, Valentine
Hemming, H. R.
Sheppard, Hon. Wm.
Watt, R. N.
Dundee, Huntingdon
Ambray, Peter
Baker, David
Bannon, Michael
Buchanan, Peter
Farlinger, N.
Garhard, Peter
McKay, Donald
East Dunham, Missisquoi
Kerley, Wm.
Scofield, Jesse M.
Wales, Orlin
East Farnham, Brome
Hulburt, Amasa P.
Hall, Ely W.
East Hereford, Compton
Paquette, Flavien
East Templeton, Ottawa
Cullen, Anthony
Laurin, John M.
Eaton, Compton
Alger, Enos
Hurd, S. A.
Labourneau, Benj.
Esperance, Wolfe
De mers, A.
Masson, Pierre
Farnham Centre, Brome
Burnett, James
England, Charles
Newel, H. B.
Fort Coulonge, Pontiac
Bryson, George
Frelighsburg, Missisquoi
Chamberlin, J.
Hurlbut, A.
Kemp, A.
Kemp, O. T.
Pattison, W. M.
Frost Village, Shefford
Foster, Hon. A. B.
Fulford, Brome
Spears, V.
Gaspe Basin, Gaspe
Belleau, Jean C.
Dumaresq, Nicholas
Dumaresq, George
Eden, John
Le Boutillier, John
Painchaud, Antoine
Gentilly, Nicolet
Defoy, C. M.
Fortier, Thomas
Gaudet, Joseph, M.P.P.
Mailhot, David
Tourigny, H.
Georgeville, Stanstead
Bullock, Increase
Ives, B. H.
Rolleston, G. B.
Granby, Shefford
Abbott, Geo. M.
Bradford, Edward
Chalmers, James
Cowie, J. G.
Gilmour, F. C.
Hungerford, H. D.
Hackett, Patrick
Kay, A. jun.
Lyman, Horace
Miner, Harlow
Grand Baie, Chicoutimi
Kane, John
Roy, Charles
Tremblay, J. Ovide
Grand River, Gaspe
Sirois, J. C.
Grenville, Argenteuil
Pridham, Edwin
Whinfield, William
Halifax, Megantic
Pelletier, P. C.
Rousseau, L. M.
Wood, Thomas
Ham, Wolfe
Govin, Alfred
Harrington East, Argenteuil
Milway, Henry
Headville, Drummond
Paradis, Joseph
Pinard, Felix
Hemmingford, Huntingdon
McFee, Donald
Scriver, John
Henryville, Iberville
Bissonette, A.
Demers, A. L.
Fournier, Louis
Hogle, Isaac
Roy, Lucien
Herdmans Corners, Huntingdon
McCoy, John
Rennie, James
Hereford, Compton
Ellis, William
Howick, Chateauguay
Coults, Peter
Gebbie, Thomas
Hudson, Vaudreuil
Matthews, G.
Huntingdon, Huntingdon
Lamb, William
Marshall, William
Morrison, John
Iberville, Iberville
Charlaud, Joseph
Dacier, Joseph
Dufresne, Alexandre
Tyler, Orange
Powell, A. H.
Inverness, Megantic
Lambly, W. H.
McKillop, Arch.
Mackie, E. P.
Iron Hill, Brome
Foster, H. S.
Hungerford, L. S.
Pellis, Stephen
Isle Aux Grues, L'Islet
Langlois, Julien
Isle du Pads, Berthier
Masse, Pierre
Isle Verte, Temiscouata
Bertrand, Chas.
Bertrand, L. A.
Doucel, Alfred
Pelletier, Bruno
Kamouraska, Kamouraska
Gagne, Alexis
Tache, J.
Kildare, Joliette
Bourgeois, Jules
Cornellier, Narcisse
Dixon, John
Daly, Hugh
Kirks Ferry, Ottawa
Hamilton, William
Knowlton, Brome
Foster, H. S.
Hewson, Isaac
Pettes, N.
La Baie, Yamaska
Auguay, Joseph
Gouin, A. L.
Manseau, Louis
Manseau, Antoine
Smith, Joseph
Scott, Jean Bte.
L'Acadie, St. Johns
Bourassa, Frs. M.P.P.
Charest, B. fils
Dunn, T.
La Rocque, B.
Roy, Pierre
Roy, Laurent L.
Lachine, Jacques Cartier
Dawes, Thomas A.
Duff, Alexander
Paré, Louis
La Chute, Argenteuil
Dveg, John
Hill, Samuel
Meikle, John
Simpson, John
Lacolle, St. Johns
Burrowdale, John
Caufield, Roswell
Force, Alonzo
Hodgson, Thomas
Walsh, Thomas
La Guerre, Huntingdon
Barrett, Patrick
McDonald, John
Lake Beauport, Quebec
Smith, John
Lakefield, Argenteuil
Rogers, Geo.
Lambton, Beauce
Paractis, Louis
Richard, Philippe
Rodier, Bartholeme

FANCY FLANNEL SHIRTS. W. A. SMITH & CO., MONTREAL.

Lanoraie, Berthier
Lafontaine, L. G.
Latour, T. D.
L'Anse a Giles, L'Islet
Grassan, J. F.
L'Anse au Foin, Chicoutimi
Potvin, Prudent
L'Anse St. Jean, Chicoutimi
Bergeron, P.
Cote, David
Otis, L. O.
La Pigeonniere, Napierville
Ceupal, Frs.
Paradis, Frs.
Laprairie, Laprairie
Dupre, J. B. E.
Dunn, John
La'Presentation, St. Hyacinthe
Blanchett, Louis Eusebe
L'Assomption, L'Assomption
Bleau, Narcissee
Chapiet, C.
Cazeneuve, J. Z.
Dorval, A. D.
Poirier, Marcel
Papin, Bazile
Laterriere, Chicoutimi
McKenrie, George
Maltais, Romuald
L'Avinir, Drummond
Brady, Thomas
Charpentier, Moise
Charpentier, Olivier
Montgomery, Wm.
Proulx, Noel
Lawrenceville, Shefford
Lawrence, H.
Lawrence, Erastus
Leclerville, Lotbiniere
Lemay, Leon
Leclere, Pierre N.
Parrot, L. A. F.
Leeds, Megantic
Bayne, Geo.
Bedfern, Joseph
Goff, Z.
Hume, John
Hall, Alexander
Hutchinson, John
Scallon, Thomas
Kinnear, James
Morrison, Mr.
Lennoxville, Sherbrooke
Brooks, Chas.
Rawson, C.
Leonards Hill, Drummond
Leonard, M.
Rousseau, E.
Formey, T.
L'Epiphanie, L'Assomption
Chevalier, X.
Leblanc, Edouard
Pelletier, O.
Riopelle, D.
Les Eboulemens, Charlevoix
Latteriere, Hon. M. P. de Sales
Slevin, Edward
Savard, Roger
Les Escoumains, Saguenay
Barry, John E.
L'Islet, L'Islet
Beaulieu, Narcisse
Caron, Frs. C.
Fafford, Joseph
Lavoie, Napoleon
Long Point, Hochelaga
Guay, Jean
Galibut, Casimir
Lemy, Andrew
Quinn, Edward
Lotbiniere, Lotbiniere
Frenet, J. O.
Grenier, L. V.
Noel, L. V.
Lower Ireland, Megantic
Keogh, James
Lyster, Megantic
King, Charles
Magdalen Islands, Gaspé
Arsineau, Nelson
Bourque, Charles
Fontana, John
Fore, John J.
Pinchaud, Mr.
Magog, Stanstead
Ives, B. H.
Johnson, A. B.
Merry, Rolph
Malmaison, Missisquoi
Alexandre, David
Des Rivieres, H.
Farrell, Wm.
Manningville, Huntingdon
Antoney, François
Broden, Fred.
Cantwell, William
Manning, Nelson
Moe, Abraham
Priest, J. S.
Row, Joseph P.
Marbleton, Wolfe
Bishop, R. P.
Bishop, Amos
Davis, Thomas
Munkittrick, James
Maria, Bonaventure
Cyr, François
Demock, R. H.
LeGendre, C. H.
Manderson, H. A.
Marlow, Beauce
Armstrong, James
Massawippi, Stanstead
Ayr, Carlton
Bean, Simon
McConnell, John
Matane, Rimouski
Blais, L. N.
Gosselin, L. H.
Lacroix, Ed.
Melbourne, Richmond
Cairnie, John junr.
Williamson, George
Melbourne Ridge, Richmond
Lawrence, Noah
Williamson, George
Methots Mills, Lotbiniere
Ratte, L. O.
Metis, Rimouski
Leggat, P. F.
Levesque, Moise
Martin, Octave
Richard, Narcisse
Milton, (East) Shefford
Brin, Charles
Cinq Mars, Frs.
Guyan, Pierre H.
Hackett, Thomas
LeGendre, F. F.
McMillen, Daniel
Monte Bello, Ottawa
Beaudry, Michel
Major, Charles (fils)
Racicot, Charles
Mont St. Hilaire, Rouville
Tierny, G. A.
New Glasgow, Terrebonne
Griffien, John
Hale, John
McAdam, Hugh
O'Conner, Charles
New Richmond, Bonaventure
Doddridge, John
Harvey, William
LeBlanc, David
McNaie, Robert
Nicolet, Nicolet
Beaubieu, J. P.
Belleruse, Norbert
Rousseau, Dr. J. C.
Sweeney, Owen
Trigge, A. W.
North Ely, Shefford
Jamieson, Thomas
Smith, Charles
North Hatley, Stanstead
Wadleigh, Horatio
North Stukely, Shefford
Bessette, M. A.
North Wakefield, Ottawa
Kelly, John
Moncrief, Foster
Pritchard, A.
Rice, Patk.
Norton Creek, Chateauguay
McGill, John
Notre Dame de Portage, Temiscouata
Gagnon, Louis
Perron, Louis B.
Papineauville, Ottawa
Cole, Edward
Joubert, Joseph
Mackay, Francis Samuel
Mackey, John Hubert
Pasbebiac, Bonaventure
McGie, Barnabas
MacDonald, William
Perce, Gaspe
Cormick, O. T.
Duval, Peter
LeBoutillier, Philippe
Pierreville, Yamaska
Boisvert, Moise
Capistrau, Daniel
Gill, Ignace
Gouin, Felix
Lemaitre, Dr. Jos.
Maurault, Thos.
Pitt, William
Rascony, Moise
Vassal, H.
Pigeon Hill, Missisquoi
Hawk, Charles

ENAMELED PAPER COLLARS. W. A. SMITH & CO., MONTREAL.

Yates, Peter
Pike River, Iberville
Roberts, C.
Taylor, A. L.
Pointe au Chene, Argenteuil
Crawford, John
McNeil, Hugh
Pointe Claire, Jacques Cartier
Valois, P. C.
Valois, M. F.
Pointe du Lac, St. Maurice
Duplessis, Olivier
Malelot, Hon. Chas.
Point Fortune, Vaudreuil
St. Dennis, Alex.
Point Levi East, Levis
Bourget, Pierre
Bourget, Chas.
Brunelle, Pierre, Jr.
Begin, L. Bte. G.
Guay, F. M.
Patton, Duncan Senr.
Point St. Peter, Gaspe
Alexander, James
Vardon, John
Portage du Fort, Pontiac
Top, P. F.
O'Meara, W.
Port au Persil, Charlevoix
Gagnon, X.
McLaren, John
Port Lewis, Huntingdon
McDonnell, John
Richmond East, Richmond
Donnelly, A.
Jones, W. E.
Rigaud, Vaudreuil
Barette, M. G.
Charlebois, A.G.
Cholette, C. A.
Fournier, S.
Mongenais, J. B.
McMillan, D.
Rimouski, Rimouski
Caron, Joseph
Couillard, J. Theop.
Poulott, F. Jos.
St. Laurent, Jos.
River David, Yamaska
Bourke, Louis
Brunault, Simon M.
Drolette, Jean Bte.
Fortier, Moise, M.P.P.
Mignault, Pierre Emile
Wurtele, Edouard C.
River Desert, Ottawa
McArthur, Charles
White, John
Riviere Bois Clair, Lotbiniere
Boucher, Louis
Ruthven, William
Riviere du Loup (en bas) Temiscouata
Beaulieu, Alexis
Fraser, William
Grenier, Charles
Morin, Alexis
Riviere du Loup (en haut) Maskinonge
Auge, Ed. L.
Baribeau, Louis
Gravel, Joseph
Lambert, Raphael
Yale, Geo. H.
Riviere Ouelle, Kamouraska
Boucher, M.
Cosgrain, Aug.
Dauteuil, Louis
Letellier, Charles
Rockburn, Huntingdon
McCoy, John
Oliver, Andrew
Ronnie, James
Sommerville, Robert
Wenneng, John C.
Rock Island, Stanstead
Morrill, O.
Rougemont, Rouville
Bachelder, Daniel
Standish, J. M.
Tragean, M.
Roxton Falls, Shefford
Kimpton, Rufus
Rocque, Alfred
Sonbon, Abraham
Wood, John
St. Agathe, Lotbiniere
Beland, Jean
Panan, John
St. Aime, Richelieu
Cartier, Sylvestre
Durocher, Gideon
Massue, Gaspard A.
St. Albans, Portneuf
St. Amant, Leon
St. Alexandre, Iberville
Benette, Ed.
Beaudoin, J. B.
Brien, A. A. L.
Gosselin, Frs.
Ouimette, Frs.
St. Alphonse, Joliette
Kelly, Thomas
Stinson, William
St. Andre Avelin, Ottawa
Bertrand, Joseph
Gareau, Ant.
Leduc, Ed.
Levis, Jos. A.
Ste. Angelique, Ottawa
Mackay, Frs. S.
Mackay, John H.
St. Anicet, Huntingdon
Dupuis, Augustus
Dupuis, Ed.
Leslie, John
Ste. Anne (Bout de l'Isle) Jacques Cartier
Mason, James
Sauve, Thomas
Sauve, Felix
Tremblay, James
Ste. Anne de la Pocatiere, Kamouraska
Deslauriers, J.
Dionne, Elizee
Garon, Valance
Martineau, Augustin
Talbot, A. E.
Ste. Anne des Monts, Gaspe
Lamontagne, Theod. J.
Perrie, John
Sasseville, J. Bte.
Ste. Anne des Plaines, Terrebonne
Briere, Seraphin
Granger, Hecror
Gauthier, Ovide
Limoges, Toussaint
Latour, Magloire
Limoges, Damos
Ste. Anne de la Parade, Champlain
Briere, F. S.
Lufiche, A. R.
St. Antoine, Temiscouata
April, George
St. Antoine River Richelieu, Vercheres
Archambault, Amable Benjamin
Cartier, Antoine C.
Marchessault, Romauld
St. Armand Centre, Missisquoi
Tittemore, Leonard
St. Aubert, L'Islet
Cloutier, Joseph
Dessaint, J. Bte.
St. Augustin, Portneuf
Bourbeau, Augustin
St. Bazile, Portneuf
Cameron, Robert
Dery, Henri
Germain, Joseph
Germain, G.
Rheaume, Joseph
St. Bernard, Dorchester
Plante, P.
Ste Brigiette des Saults, Yamaska
O'Grady, Timothy
Purtelle, John
Qutras, George
White, Patrick
St. Cassimir, Portneuf
Belanger, T.
Parr, N.
Weller, L.
St. Catherines East, Portneuf
White, Patrick
St. Charles Riviere Boyer, Bellechasse
Carriere, Am.
Couture, Fred.
Fournier, Charles
Pelletier, Onesime
St. Charles River Richelieu, St. Hyacinthe
Briu, Joseph
Bureitz, Pierre Paul
Kierzkouski, Alex. Ed.
Meunier, Honore
St. Christophe d' Arthabaska, Arthabaska
Brown, N.
Goodhue, J.
Gagnon, A.
Garneau, Joseph
Houle, L. G.
Poisson, U. M.
Stein, A.
St. Clet, Soulanges
Bourbomais, Michel,
Clement, Moise
Fortier, Leonard Aug.

SHIRTS AND COLLARS WHOLESALE. W. A. SMITH & Co., MONTREAL

St. Columbin, Two Mountains
Murray, James
Power, John
St. Croix, Lotbiniere
Derochers, Cassimir
Garneau, Benoni
Michaud, Sylvia
Thurbor, James
Pelletier, Andre
St. Cuthbert, Berthier
Biran, F. X. A.
Destramps, Frs. X.
Dubois, Narcisse
Fisette, Henry
Paquet, Dr. A. F.
St. Cyrille, L'Islet
Pelletier, Edmond
St. Damase, St. Hyacinthe
Bernard, Alexis
Decelle, Jean Bte.
DesRiviers, F. L.
St. Denis de la Bouteillerie, Kamouraska
Chapais, Hon. J. C.
St. Didace, Maskinonge
Brule, Emanuel
Barette, Remi
Lambert, Joseph
McFaden, Neal
St. Dominique, Bagot
Beaudry, J. O.
Cazavant, Ant.
Chagnon, Jean Bte.
Ste Elizabeth, Joliette
Beaupre, A.
Corneillier, H.
St. Ephrem, d'Upton, Bagot
Dion, A.
Dufresne, A.
Ouemit, B.
Pilon, Joseph
St. Etienne, St. Maurice
Gagnon, P.
Desilets, P. O.
Pellerin, Luc
St. Eustache, Two Mountains
Lemoine, Louis
St. Fabien, Rimouski
Mercier, Norbert
Roy, Olivier
Roy, Vital
St. Famille, Montmorenci
Marquis, Narciise
St. Felix de Valois, Joliette
Bellerose, Louis R.
Beausoleil, Joseph
Lavallee, V. P.
Reid, James
Ste Flavie, Rimouski
Aubain, Joseph
Emond, Ferdinand
Lamontagne, J. Bte.
St. Francis, Yamaska
Boucher, Etienne
Bernier, C. F.
Coutu, O. H.
De Blois, P. M.
De Blois, Moise
Gill, F.
St. François Beauce, Beauce
Bolduc, R.
Barbeau, T.
Chapman, G. W.
Mathieu, Martin
Proux, J. V.
St. Gabriel de Brandon, Berthier
Bastien, Joseph
Hamelin, Aubert
Monday, Bernard
St. George Beauce, Beauce
Gilbert, T.
Gilbert, Joseph
Morin, Ant.
Paquette, Pierre
Ste. Gertrude, Nicolet
Champoux, L.
Gaudet, J.
St. Gervais, Bellechasse
Aube, Marcel
Gosselin, J.
Label, O. C.
Labreque, J. P.
Launiere, G. G.
Rouleau, E.
St. Gregoire, Nicolet
Bourgeois G. A.
Brassard, L. C.
Bourgeois, J. C.
Brassard, Adolphe
Beaudreau, Dr. J. B.
Hebert, Adolphe
Poirier, J. M.
Rivard, L. L.
Ste. Helene de Bagot, Bagot
Poitras, Joachim
St. Henri, Levis
Carrier, J. Bte.
Colle., Charles H.
Marceau, Ed. H.
Sinclair, Thomas J.
Valliere, Laurent
St. Hilaire, Rouville
Sènèçal, R. A.
St. Hilaire Village, Rouville
Cheval, G.
DeLaval, Dr.
St. Hubert, Chambly
Benoit, Laurent
David, François
St. Hugues, Bagot
Langlois, J. Bte.
St. Hyacinthe, St. Hyacinthe
Barnes, G. F.
DeSaBruire, P. B.
Delorme, L.
Dessaulles, C.
Dufort, E. B.
Lamothe, P.
Leclere, P. E.
Malhiot, A.
Nagle, C J.
Papineau, A. A.
Raymond, R.
St. Germain, H.
St. Jacques, R.
Tache, Louis
Turcotte, M.
St. Isidore, Laprairie
Gibeault, Emery
Therien, C.
Vincent, Joseph
St. Jacques, Montcalm
Dorval, M.
Dugas, A.
Foucher, François
St. Jacques le Mineur, Laprairie
Beaudin, Joseph
Bourdoin, Joseph
Derours, Joseph
Laugevin, J. Bte.
Martin, A. M.
Pensonneault, Alfred
St. Janvier, Terrebonne
Forget, F.
Gilmour, Mathew, sen.
St. Jean Baptiste, Rouville
Berque, J. F. M.
LeMonde, Michel
Pigeon, Vital
St. Jean, Port Joli, L'Islet
Dumas, Pierre
Fournier, Charles Frs.
Michaud, Thavie
Roy, Salute
St. Joseph du Lac, Two Mountains
Daragon, J. Marie
Jounette, Noel
McColl, Hugh
McColl, John
Ste. Jude, St. Hyacinthe
Courtemanche, N.
Peloquin, Charles
Ste. Julie, Vercheres
Brosson, Leon
Chenki Pierre
Gauthier, Ant. N.
Malo, Leon
Ste. Julie de Somerset, Megantic
Beleau, P. F.
Gingras, J.
Gosselin, B.
Ouillette, O.
Venner, George
Ste. Kenedine, Dorchester
Godbout, Alexis
St. Laurent Jacques Cartier
Boa, William
Boyer, Benj.
Bouchette, Henri
Hodge, William
LeCavalier, Guillaume
LeCavalier, Remi
St. Lazare, Bellechasse
Ruel, Joseph
St. Liboire, Bagot
Desmarais, Medard
Desmarais, Urgel
Henderson, John
St. Liguore, Montcalm
Belisle, Octave G.
Brisson, Gilbert
Lablanc, J. Bte.
Laporte, Stanislas
St. Lin, L'Assomption
Brisson, A.
Keer, J. F.
Laurier, C.
Renaud, J.
St. Louis de Gonzague, Beauharnois
Allard, Joseph
Bougie, J. Bte.
Coutlie, Louis P.
Gardner, John

FINE DRESS SHIRTS AND COLLARS. W. A. SMITH & Co., MONTREAL.

IMAGE EVALUATION
TEST TARGET (MT-3)

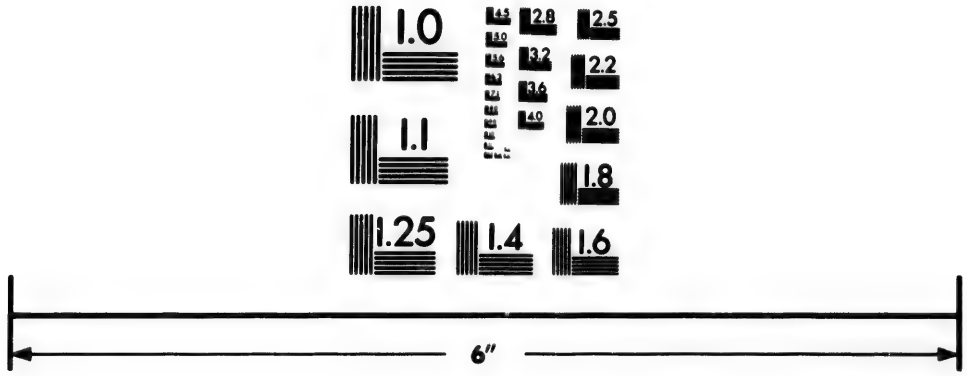

Photographic
Sciences
Corporation

23 WEST MAIN STREET
WEBSTER, N.Y. 14580
(716) 872-4503

2.8
3.2
3.6
4.0
2.5
2.2
2.0
1.8
1.1
1.0

Viau, Moise
St. Luce, Rimouski
Bradley, Joseph
Langlois, Joseph
Pelletier, J. B.
St. Marc, Vercheres
Duchane, Rom.
Fraser, John
Loiselle, Olivier
Malo, Clovis,
Vary, Flavien
St. Marcel, Richelieu
Noult, J. B.
Ouillette, Godfroi
St. Martin, Laval
Belanger, Louis
Corbeil, Louis
Lahaise, L. A.
Vinet, Fabien
St. Mathias, Rouville
Adam, William
Bertrand, Paul
Davigneau, J. D.
St. Maurice, Champlain
Bistodeau, G. E.
Brule, Pierre
Grenier, Joseph
Legendre, H.
Neault, Pierre
Neault, Calixte
Ste. Monique, Nicolet
Beaucheuim, F.
Boisclaire, F.
Decoteau, F.
Massay, T. R.
Pinard, A.
Raiche, L.
St. Nicholas, Levis
Charland, J. Bte.
Demers, Basile, Jr.
Demers, F. X.
Gregoire, Olivier
Gagnon, Benjamin
Moffett, Benjamin
Paquet, Chas. Theodore
St. Norbert, Berthier
Laporte, Hercules
St. Ours, Richelieu
Chapdelaine, Leon
Dorion, Jacques
Godard, Michel
Larue, Levi
St. Patrick's Hill, Arthabaska
Beaudette, J. S.
St. Philippe, Laprairie
Mannette, David
Normandin, David
St. Pie, Bagot
Duclos, Antoine
Dufresne, Basile
Girard, Barthelime
Langevin, Louis
Roy, P. E.
Theberge, Joseph
St. Pierre d'Orleans, Montmorenci
Boissonnault, Louis
Ferland, Alexis
Gagnon, Joseph
St. Pierre les Becquets, Nicolet
Chaillez, P. N.
Methot, A. P.
Mailhot, N.
St. Placide, Two Mountains
Routhier, Felix
Watts, James
St. Polycarpe, Soulanges
Asselin, Joseph
Duckett, William
Duckett, Rodger
Lalonde, Bte.
Lanthier, G. P.
McDonald, Ronaldo
McIntosh, Archibald
Taylor, John
St. Raphael, East, Bellechasse
Boutin, Pierre
Dalaire, Louis
Fortier, Narcisse
Gagnon, Frs. X.
Morin, Joseph
St. Remi, Napierville
Bedard, Frs. (fils)
Dunn, William
Elvidge, William
Garland, Godfroi
Lefebvre, P. N.
Lemare, J. Bte.
Pare, Elie
St. Robert, Richelieu
Desrosiers, Jean Bte.
Ferland, Louis N.
Peltier, Antoine
St. Roch de Richelieu, Richelieu
Chapdelaine, Michel
Giard, Frs.
Kinneau, dit Laflamme, P.
Payan, Frs.
St. Laurent, Frs.
Ste. Rosalie, Bagot
Bilodeau, E.
Cabana, A.
Daigneau, A.
Dupont, O.
Gendron, H.
Ste. Rose, Laval
Belair, Adolphe
Belair, Leon
Guthier, Isaie
McMahon, Stanislas
Ouimette, Michel
Seers, L. M.
St. Severe, St. Maurice
Lany, Louis
Laceite, Pierre
Heroux, C.
St. Simon de Yamaska, Bagot
Brien, Alfred
Cadieux, Frs. X.
St. Sophie, Megantic
Carignant, J.
Hebert, H.
Hebert, Noel
Hebert, Theophile
Nolin, Pierre
St. Stanislas, Champlain
Rinfret, Elie
Roy, B.
St. Sulpice, L'Assomption
Boutillier, Andre
Laporte, Leon
Perrault, J. Bte.
St. Thomas East, Joliette
Pouligne, Louis
St. Timothee, Beauharnois
Branchaud, Norbert
Bergevin, Celestin
Desire, Adolphe
Lebocuf, Joseph
Laurin, Honore
Meloche, Xavier
Poitras, F. X.
Papineau, Narcisse
St. Tite, Champlain
Lahaire, Francois
Trudel, Joseph
St. Urbain, Chateauguay
Brais, Edouard
Dumond, Joseph
Darre, Joseph
Finlayson, Normand
McLennan, J.
Marcille, Noel
St. Valentin, St. Johns
Bissonnette, Joseph
Hebert, Edouard
St. Valerin, Shefford
Basque, Alexandre
Malo, Frs. X.
St. Vincent de Paul, Laval
Bellerose, J. H.
Germain, A.
Fominville, J. T.
Pricur, F. X.
St. Zephirin, Yamaska
Hart, M. E.
Hart, T. N.
Lahaie, F. N.
Sandy Beach, Gaspe
Harbour, William
Sault au Recollet, Hochelaga
Brousseau, Antoine
Lachapelle, Pierre P.
Sawyerville, Compton
Amable, J. M.
Shawenegan, St. Maurice
Bellemare, Elie
Lajoie, Joseph
Sherbrooke, district St. Francis
Boivin, L. J.
Felton, E. Pellew
Griffith, John
Hale, Hon. Edward
Robertson, Joseph G.
Woodward, A. G.
Shrewsbury, Argentuil
Smyth, William
Somerset, Megantic
Bourk, J. O.
Betty, Joseph
Carniere, Charles
Lafontaine, G.
Triganne, P. O.
Sorel, Richelieu
Kittson, R. H.
Morgan, James
South Durham, Drummond
Leighton, A.
Prefontaine, F.
St. Laurent, S.
South Bolton, Brome
Barrey, A.
Davis, E. W.
Elkins, M. L.
McMannus, John
Perkins, A. C.

For Shirts and Collars and Paper Collars, go to W A. Smith & Co., Montreal.

Perkins, L. A.
Poright, Nelson
Tilton, John
South Ely, Shefford
Blanchard, F. R.
Lay, A. W.
Violette, Mr.
Stanfold, Arthabaska
Huston, James
Pacaud, George
Richard, Louis
Stanhope, Stanstead
Wright, John
Stanstead, Stanstead
Bullock, C.
Benton, L. K.
Bachilder, George
Bullock, L.
Burbeck, James
Channill, C. S.
Cowles, C. W.
Martin, J. W.
Meigs, John
Morrill, Ozro
Morrill, A. W.
Rogers, Philip
Syford, John
Stornoway, Compton
Noble, Colin
Stottville, St. Johns
Burland, B.
Stukely, Shefford
Shepherd, Jacob
Sutton, Brome
Cutter, T. A.
Flanery, James
Kemp, Elija
Seaton, B.
Sweetsburg, Missisquoi
Kathan, C. C.
Kathan, Earl Wood
Sweet, G. H.
Tadousac, Saguenay
Houngton, Joseph
Radford, Joseph
Savard, Joseph
Templeton, Ottawa
Bouvier, F. X.
Barber, Richard
Cullen, Ant.
Lafontaine, Joseph
Laurin, Frs.
McClutchy, John
McLaurin, J. W.
O'Hagan, James
Terrebonne, Terrebonne
Auger, J. C.
Daunais, Charles
Durocher, L. B.
Lesieur, L. A.
McKenzie, John
Masson, Hon. Ed.
Masson, L. R.
Prevost, G. M.
Thurso, Ottawa
Cameron, John A.
McLean, Alex.
Tremblay Chicoutimi
Gagnon, Ambroise
Tring, Beauce
Bolduc, Aug.
Bertrand, Zephirin
Cloutier, Vital
Doyon, R.
Ulverton, Drummond
Lyster, Solomon
Miller, Robt. T.
Pickings, Richard
Valleyfield, Beauharnois
Depocas, M. C.
Lynch, Philip
Madden, John
Varennes, Vercheres
Archambeault, J. N. A.
Brodeur, Antoine
Brunelle, L.
Beauchamp, F.
Decelles, Antoine
Masse, Aime
Martigny, J. P. L.
Richard, A.
Vercheres, Vercheres
Armiot, Charles
Brin, Joseph
Chignon, J. N.
Village des Aulnaies, L'Islet
Chiniquy, L. P.
Dupuis, J. B.
Dionne, P. A.
Warden, Shefford
Mahedy, P.
Warwick, Arthabaska
Kiroux, Pierre
Perkins, James
Poisson, J. G.
Friganne, Louis
Waterloo, Shefford
Allen, C.
Ellis, R. A.
Lawrence, W. O.
Longley, E.
Parmelee, R.
Stevens, G. G.
Windsor Mills, Richmond
Frye, A.
Woodside, Megantic
Wood, Thomas
Yamachiche, St. Maurice
Carbonneau, M.
Milot, T. E.
Milot, Jules
Yamaska, Yamaska
Beaupre, M.
Dugre, E. G.
Paradiis, O. J.
Payen, P.
Rousseau, Leon

LOOKING GLASS AND PICTURE FRAMES.

St. Hyacinthe, St. Hyacinthe
Keronck, Max. A.

LAST AND PEG MANUFACTURERS.

Acton Vale, Bagot
Leclere, John
Bethune, Argenteuil
Johnson, David
Collfield, Pontiac
Woods, Patrick
Watson, John
Lawrenceville, Shefford
Lawrence, Erastus & Son
Rimouski, Rimouski
Lapage, Paul
Rock Island, Stanstead
Ray, Stittman
St Croix, Lotbiniere
Jean, Joseph
Lajoie, Onesime
Stanstead, Stanstead
Ray, S.
Terrebonne, Terrebonne
Moody, M. & Son

LATH MAKRRS.

Allumette Island, Pontiac]
Belenois, John D.
Generaux, Zephirin
Athelstan, Huntingdon
Bush, Leonard
Aylwin, Ottawa
Bauville, Noel G.
St. Pierre, Olivier
Becancour, Nicolet
Mayrand, Ant.
Bedard, Missisquoi
Bedard, Peter
Bristol, Pontiac
King, William.
Collfield, Pontiac
St. Jean, Juel
Talmer, Robert
Danville, Richmond
Moffatt, A.
Drummondville, Drummond
Meloncon, J.
East Frampton, Dorchester
Smyth, Samuel
Fort Coulogne, Pontiac
Hudson, Charles
Fulford, Brome
George, O.
Georgeville, Stanstead
McEwen, Alexander

ENAMELED PAPER COLLARS. W. A. SMITH & CO MONTREAL.

Magoon, Messrs.
Harrington East, Argenteuil
Marshall, John
Howick, Chateauguay
Gebbie, Thomas & Sons
Kirk's Ferry, Ottawa
Cureer & Co.
Lacolle, St. Johns
VanVliet, W. H.
L'Avenir, Drummond
Grave, John
L'Epiphanie, L'Assomption
Pelletier, O.
Les Escoumains, Saguenay
Tetu, Nazaire & Co.
Melbourne Ridge, Richmond
Gravelin, Urbane & Sons
New Glasgow, Terrebonne
Morrison, William
Pike River, Iberville
Roberts, C. & Son
Rimouski, Rimouski
Lapage, John
Riviere du Loup (en haut) Maskinonge
Hunterstown Lumber Co.
Roxton Falls, Shefford
Beauchamp, Janvier
Mercier, J. Bte.
St. Alphonse, Joliette
Barzinai, Joseph
St. Andre Avelin, Ottawa
Perillard, Pierre
St. Didace, Maskinonge
Delorme, Narcisse
St Felix de Valois, Joliette
Caisse, Joseph
Ste. Helene de Bagot, Bagot
Muir, Alexander
St. Hugues, Bagot
Delorme, J. Bte.
St. Liboire, Bagot
Lacombe, A.
St. Lin, L'Assomption
Latour, Isidore
Ste. Scholastique, Two Mountains
Valois, Pierre
Sault au Recollet, Hochelaga
Piche, Basile
Sawyerville, Campton
Sawyer, William
Sherbrooke, Dist. St. Francis
Wakefield, E. R.
Somerset, Megantic
Kelly, Thomas
South Bolton, Brome
Kilbourne, C. P.
Willard, John C.
Stanfold, Arthabaska
Disicard, A.
Stanstead, Stanstead
Taylor, Wm.
Thurso, Ottawa
Cameron & Edwards
Village des Aulnaies, L'Islet
Artin, Firmin
Waterloo, Shefford
Ellis, J. E.

LIME BURNERS AND DEALERS.

Allumette Island, Pontiac
Kelly, John
McGuire, Jas. S.
Ryan, John
Athelstan, Huntingdon
Baird, Jas.
Beaumont, Bellechasse
LeChasseur, E.
Turgeon, Ab.
Becancour Station, Megantic
Ouillette, O. A.
Bedford, Missisquoi
Best, Adam
Bethune, Argenteuil
Campbell, Samuel
McLean, Chas.
LePhee, Malcolm
Bic, Rimouski
Devot, James
Broughton, Megantic
Parre, Joseph
Cacouna, Temiscouata
LeBel, J. Bte.
Calumet Island, Pontiac
McVeigh, Thomas
Cap. Sante, Portneuf
Richau, Damase
Hamil, F.
Carrillon, Argenteuil
Jameson, Wm.
Castlebar, Richmond
Emesson, Luther
Leet, Rheubin
Caughnawaga, Laprairie
Lefort, Louis
Charlesbourg, Quebec
Phillippe, Joseph
Roy, Jean
Chatham East, Argenteuil
Broady, Michael
O'Brien, John
Clarendon, Pontiac
McDowell, David
Sheppard, Thomas
Collfield, Pontiac
Tallon, Mathew
Coteau du Lac, Soulanges
Mossbett, Hyacinthe
Coteau Station, Soulanges
Ranger, Felix
Dechambault, Portneuf
Delisle, Pierre
Dundee, Huntingdon
Stuart, Alexander
Frampton, Dorchester
Pryon, James
Hudson, Vaudreuil
Velondrai, Antoine
Fort Coulonge, Pontiac
Roman, Wm.
Gentilly, Nicolet
Gaudet, Noel
Hargrave, Pontiac
Rourke, John
Huntingdon, Huntingdon
McCracken, Alex.
Vance, Alex.
Kazubazua, Ottawa
McKee, John
Kildare, Joliette
Beandry, Joseph
Desjardin, L. R.
Kirks Ferry, Ottawa
Booth, Mr.
L'Acadie, St. Johns
Brosseau, E.
Langlois, J.
La Guerre, Huntingdon
Charlebois, J. Bte.
L'Anse a Giles, L'Islet
Deroy, Frs.
La Pigeonniere, Napierville
Brunette, C.
Lotbiniere, Lotbiniere
Bernir, Octave
Leclerville, Lotbiniere
Laliberte, Felix
L'Anse au Foin, Chicoutimi
Gagnon, Dominique
Les Eboulemens, Charlevoix
Dechesne, J. B.
Pilot, Felix
Tremblay, Edouard
Tremblay, H.
L'Islet, L'Islet
Caron, Fabien
Magog, Stanstead
Mitson, George
Malmaison, Missisquoi
Monty, J. Bte.
Marbleton, Wolfe
Tupper, John
Millard, S.
Mount Oscar, Vaudreuil
Compeau, Pierre
Nicolet, Nicolet
Tremblay, E.
Norton Creek, Chateauguay
Hope, George
Papineauville, Ottawa
Chabotte, Pierre
Chabotte, Joseph
Perce, Gaspe
Vibert, Philippe
Pike River, Iberville
Allen, E. D.
Point Levi East, Levis
Samson, Thomas
Portage du Fort, Pontiac
Kennedy, James
Richmond Station, Richmond
Bedard, Joseph
Rigaud, Vaudreuil
Charlebois, A. G.
Chevier, J. C.
Rimouski, Rimouski
Belanger, A.
Momeau, Joseph
Riviere du Loup (en bas) Temiscouata
Pelletier, George

FANCY FLANNEL SHIRTS. W. A. SMITH & CO., MONTREAL.

Viel, Israil
Rock Island, Stanstead
Haskell, C. F.
Roxton Falls, Shefford
Duclos, Henri
St. Albans, Portneuf
Naud, F. M.
St. Alphonse, Joliette
Dumoulin, Pierre
St. Andre Avelin, Ottawa
Bourgeois, Frs.
Delisle, A.
Ste. Anne de la Parade, Champlain
Brulier, Z. Germain
Fraser, Narcisse
Leduc, Cypriuce
Tessier, Alexis
Ste. Anne de la Pocatiere, Kamouraska
Roy, Adolphe
Ste. Anne des Monts, Gaspé
Levesque, Isidore
Pasquet, Pierre
Ste. Anne des Plaines, Terrebonne
Desrocher, Irene
Forget, Benj.
Granger, Seraphin
St. Bernard, Dorchester
Lefebvre, Edouard
St. Croix, Lotbiniere
Duval, H. & B.
St. Dominique, Bagot
Carneau, Rudolph
Dupont, Joseph
Guertin, Moise
Houle, Frs.
Lapalme, Adolphe
Jacques, Frs.
St. Etienne, St. Maurice
Beaulieu, R.
Ste Flavie, Rimouski
Rose, Pierre
St. Francois Beauce, Beauce
Totulippe, Pierre
St. George Beauce, Beauce
Grenier, Narcisse
St. Hyacinthe, St. Hyacinthe
Boivin, Leonard
Deseve, Toussaint
St. Isidore, Laprairie
Gibeault, Emery
St. Jacques de Mineur, Laprairie
Ouimette, Medard
St. Jean Port Joli, L'Islet
Bourgault, Alex.
St. Lin, L'Assomption
Beaudoin, Amable
Cloutier, Louis
St. Liguore, Montcalm
Beaudry, Leon
Parent, Frs.
St. Luce, Rimouski
Gagnon, E.
Gagnon, J.
St. Maurice, Champlain
Gilions, Aug.
Lemire, Joseph
Richard, Cyrille
St. Phillippe, Soulanges
Si. Denis, Frs.
St. Pie, Bagot
Beauregard, Pierre
Plante, Antoine
Ste. Rosalie, Bagot
Vertefeuille, Hyaciuthe
Ste. Scholastique, Two Mountains
Chausette, James
Ste. Sophie, Megantic
Betiveau, Joseph
Bergeron, O.
Robataile, Frs.
St: Vincent de Paul, Laval
Rheaume, J. B.
Soyer, Louis
Sault au Recollet, Hochelaga
Limages, Augustin
Resant, François
Sherbrooke, dist. of St. Francis
Bourn, L. J.
Shrewsbury, Argenteuil
McMahon, Joseph
Sorel, Richelieu
Allard, L. F.
Stanstead, Stanstead
Bodwell, Wm.
Magoon, W. A. & S.
Stukely, Shefford
Goddard, C. A.
Knowlton, S. P.
Martin, A.
Templeton, Ottawa
Cyr, J. B.
Terrebonne, Terrebonne
Briere, Frs.
Barrette, F. pere
Three Rivers, Three Rivers
Beaumier, Z.
Tremblay, Chicoutimi
Tremblay, Philibert
Village des Aulnaies, L'Islet
Ouelet, Thomas

LIVERY STABLE PROPRIETORS.

Acton Va'', Bagot
Butterfield & Wells (J. C. Butterfield & Geo. Wells)
Aylmer, Ottawa
Holt, A. M.
Maguire, William C.
Mulligan, James
Barnston, Stanstead
Humphrey, John
Beauharnois, Beauharnois
Gendron, Joseph
Lezel, Joseph
Lezie, A.
Beamont, Bellechasse
Esnouf, Ab.
Becancour Station, Megantic
Davidson, Alexander
Gardiner, W.
St. Pierre, W.
Bedford, Missisquoi
Martin & Lewis
Danville, Richmond
McMannus, John
Georgeville, Stanstead
Camperdown, Mr.
Granby, Shefford
Hungerford, N. L.
Hudson, Vaudreuil
Robertson, G. W.
Huntingdon, Huntingdon
Barrett, Wm.
Milne, John C.
Kirks Ferry, Ottawa
Mathews, Thomas
Leclerville, Lotbiniere
Tousignant, Bazile
Lennoxville, Sherbrooke
Bays, R.
Clark, S.
Hawsl, Newell
Norton Creek, Chateauguay
Latrimoulle, Denis
Point Levi, (East) Levis
Bernier, F. M.
Carrier, Pierre
Richmond, Richmond
Burbank & Gaddar
Gouin, Francis
Rivierre du Loup, (en bas) Temiscouata
Urquhart, J.
Riviere du Loup, (en haut) Masinonge
Boulanger, Louis
Rigaud, Vaudreuil
Fournier, C.
Rimouski, Rimouski
Dube, Simon
St. Alexandre, Iberville
Morris, Thomas
St. Christophe d'Arthabaska, Arthabaska
Tousignant, J.
St. Croix, Lotbiniere
Boisvert, Benoni
St. Gregoire, Nicolet
Beauchemin, Octave
Herbert, Hilaire
Lariviere, Raphael
St. Hyacinthe, St. Hyacinthe
Guertin, M.
Ste. Julie d'Somerset, Megantic
Davidson, A.
Gardiner, W.
St. Pierre, R.
St. Laurent, Jacques Cartier
Bleignier, Arcine
St. Liboire, Bagot
Beaudry, O.
L'Heureux, E. L.
St. Lin, L'Assomption
Simard, Damase
Ste. Sophie, Megantic
Hebert, O.
Sherbrooke, Dist. St. Francis
Broderick, Daniel
Harkness, John

For Shirts and Collars, and Paper Collars, go to W. A. Smith & Co., Montreal.

Martin, George
Read, Wm,
Sorel, Richlieu
Davieu, Pierre
Patenaude, O.
Stanstead, Stanstead
Studdert, J. H.
Stornowny, Compton
McDonnell, Norman
Stottville, St. Johns
St. Amand, Juste
Sweetsburg, Missisquoi
Church, H.
Three Rivers, Three Rivers
Dufresne, Jos.
Thompson, J.
Vercheres, Vercheres
Lussier, Louis
Village des Aulnaies, L'Islet
Belanger, J. B.
Waterloo, Shefford
Beam, C. S.
Humphrey & Co.

LUMBER MERCHANTS.

Abercorn, Brome
Rinter, Austin
Adamsville, Brome
Adams, William
Alumette Island, Pontiac
Coghlen, Michael
Cunningham, James
Lynch, John
Pouporé, John
Avoca, Argenteuil
McLean, James
Aylmer, Ottawa
Conroy, Robert
Aylwin, Ottawa
Currie, J. M. & Co.
Atkinson, H. & Co.
Dunning, H.
Gilmour & Co.
Hall, G. B. & Co.
Hamilton Brothers
Laframboise, Messrs.
Leamey, Andrew
Litle, John
Barnston, Stanstead
Baldwin, J. P.
Batiscan, Champlain
Brunel, A.
Beauharnois, Beauharnois
Kilgour, W.
Becancour, Nicolet
Mayrand, Ant.
Bedford, Missisquoi
Adams, Nelson
Bedard, Peter
Berthier, Richelieu
Nault, David
Bic, Rimouski
Price, William, & Son
Brigham, Brome
Brigham, E. O.
Short, Samuel
Brompton, Richmond
Clark, C. S. & Co.
Brompton Falls, Richmond
Clarke, C. S.
Pope, John Henry
Buckingham, Ottawa
Jones, Condil
Calumet Island, Pontiac
Bastin, F. X.
Cahill, James
McNally, Paul
Cap St. Ignace, Montmagny
Methot, Leandre
Nicol, Thomas
Castlebar, Richmond
Dickey & Chadsie
Leet, G. W.
Pope, Leonard
Chatham, East, Argenteuil
Bradford, G. M.
Cushing & Sons
Robertson, Hugh
Schagel, Jacob
Chelsea, Ottawa
Gilmour & Co.
Hall, Burstall & Co.
McLaren, James & Co.
Chichester, Pontiac
Paupore, John
Chicoutimi, Chicoutimi
Guay, John
Price, William & Son
Collfield, Pontiac
Cole, John
Moorhead, David
Moorhead, Thomas
McDonnell, Roderick
Smith, Charles
Como, Vaudreuil
Mallette, Amable
Drummondville, Drummond
Boisvert & Fils
Cook, Valentine
Watts, R. N.
Dundee, Huntingdon
Baker, David
East Farnham, Brome
Mansfeld, George B.
Willis, George
East Templeton, Ottawa
Cullen, Anthony
Perkins & Cook
Sicard, Joseph
Fort Coulonge, Pontiac
Bryson, George
Bryson, Thomas
Findlay, James
Gentilly, Nicolet
Lorrey, Michael
Granby, Shefford
Miner, H. & Son
Horner, James
Hudson, Vaudreuil
Cameron, John
Hull, Ottawa
Eddy, Ezra B.
Iberville, Iberville
Bousquet, Louis
Joliette, Joliette
Panneton & Brouillet
Kazubazua, Ottawa
Gilmour & Co.
Pritchard, A.
Kirks Ferry, Ottawa
Gilmour & Co.
Hamilton Brothers
LaGuerre, Huntingdon
Charlebois, John B.
Charlebois, Pierre
Curran, Martin
Lachine, Jacques Cartier
Casson, Francois
Leger, Charles
Lefebvre & Dubreuile & Co.
St. Denis, Etienne
L'Anse a Giles, L'Islet
Frader, Hubert
Fournier, Frs.
Gagne, Calixte
Langellier, Plaside
Talon, Fred.
Laprairie, Laprairie
Brosseau, Julien
Lawrenceville, Shefford
Lawrence, Erastus & Son
Leclerville, Lotbiniere
Joly, Gustav
Lennoxville, Sherbrooke
Allen, A. J.
Leonards Hill, Drummond
Boulten & Dyer
Cameron, John
Cameron, Alexander
Marler, G. L.
L'Epiphanie, L'Assomption
Pelletier, O.
Les Eboulemens, Charlevoix
Slevin, Edouard
Litchfield, Pontiac
Colton, A. & J.
Thomson, Robert
Longueil, Chambly
Jodoin, A.
Lyster, Megantic
King, Charles
Malmaison, Missisquoi
Laperche, B.
Perrault, Theophile
Marbleton, Wolfe
Lasell, J. C.
Marlow, Bruce
Breakey, W.
Massawippi, Stanstead
Hitchcock, Parsons & Co
Matane, Rimouski
Price, Wm. & Son
Methots mills, Lotbiniere
Methot, E. W.
Metis, Rimouski
Price, Wm. & Son
Mille Vaches, Saguenay
Gibb, James junr.
Monte Bello, Ottawa
Major, Charles (fils)
New Richmond, Bonaventure
Campbell, John
Kerr, David
Montgomery, R. H.
Nicolet, Nicolet
Gerardin, C. P. D. O.
McCoffry, Charles

SHIRTS AND COLLARS WHOLESALE. W. A. SMITH & CO. MONTREAL.

Norton Creek, Chateauguay
Nicholas, L. & Bro.
Wheatley, George
Papineauville, Ottawa
Gilmour & Co.
Tucker, Stephen senr.
Pike River, Iberville
Roberte, C. & Son
Pointe aux Anglais, Two Mountains
Charlebois, Bazile
Point Levi East, Levis
Gilmour & Co.
Harrison, Wm. & Co.
Patton, Duncan & Co.
Simpson, John
Point St. Charles, Jacques Cartier
Dickson, William
Ostell, John
Portage du Fort, Pontiac
Rimer, James
Richmond Station, Richmond
Bedard, Jos.
Noel, N.
Rigaud, Vaudreuil
Charlebois, A. G.
Rimouski, Rimouski
Price, William & Son
Riviere du Loup (en haut) Maskinonge
Hunterstown, Lumber Co.
Roxton Falls, Shefford
Jackson, Thomas
Trudeau, Narcisse
St. Andre Avelin, Ottawa
Gareau, Ant.
Ste. Angelique, Ottawa
Tucker, Stephen & Son
Ste. Anne de la Parade, Champlain
Muthat, J. O.
St. Celestin, Nicolet
Houde, Chas. Ed.
St. Clet, Soulanges
Farrand dit, Marcelin J. Bte.
St. Croix, Lotbiniere
Charest, Gabriel
Paul, Damase
Pratt, Henry
St. Felix de Valois, Joliliette
Bellerose, Louis, R.
Caisse, J.
Coutu, Edouard
Ste Flavie, Rimouski
Price, Wm. & Son
Ste Helene de Bagot, Bagot
Poitras, J. T.
St. Henri, Levis
Carrier, J. Bte.
Marceau, Ed. H.
Ste. Julie de Somerset
Boudoin Charles
Rousseau, Frs.
Ouilette, E.
St. Liboire, Bagot
Desmarais, U.
St. Liguore, Montcalm
Brault, J. & U.
Copping, E.
Desrocher, U. B.
Dugas, Fermin
St. Martin, Laval
Lavoie, Louis (fils)
Pontus, Martin
Taillefer Cyrille
St. Mathias, Rouville
Monty, J. B.
St. Nicholas, Levis
Lambert, Pierre
Ross, Wm. Gerrard
St. Ours, Richelieu
Girouard, Frs.
Gloutney, Michel
Marchissault, T.
St. Patrick's Hill, Arthabaska
Beaudette, J. S.
St. Pie, Bagot
Auger, J. B.
Stimpson, O.
St. Raphael, (East) Bellechasse
Mee, John
Ste Sophie, Megantic
Gosselin, G.
Vezina, T.
St. Stanislas, Champlain
Price, William, & Son
Shawenegan, St. Maurice
Magnaut, Cyrille
Sherbrooke, district St. Francis
Long, William senr.
Low, Wilson
Sorel, Richelieu
Lavallee, J. B.
McCarthy, Dr. J.
Vigneau, J. B.
Sorel, Richelieu
Wurtele, C. J. C.
Stanfold, Arthabaska
Girrourd, Joseph
Stanhope, Stanstead
Peirce, C. W.
Stornoway, Compton
Pope, J. H.
Templeton, Ottawa
Cullen, Ant.
Larocque, Toussaint
McLaurien, John
O'Hagan, James
Perkins, Cook & Co.
Three Rivers, Three Rivers
Armstrong, G. A.
Broster, John
Baptist, Geo.
Ward, J. K.
Thurso, Ottawa
Cameron & Edwards
Cameron, Geo. W.
Stevens, Samuel
Taylor, James
Warden, Shefford
Mahedy, P.
Marsten, Samuel
Waterloo, Shefford
Ellis, J. C.
Windsor Mills, Richmond
Brown, S. J.
McCullough, W. H.
Moore, L.

MARBLE DEALERS.

Granby, Shefford
Hill, C.
Kirks Ferry, Ottawa
McFarlin, Mr.
Portage du Fort, Pontiac
Rowan, Thomas
Richmond, (East) Richmond
Smart, W. G. H.
St. Croix, Lotbiniere
Timinie, Joseph
Viensdone, Isaie
Sherbrooke, Dist. St. Francis
Dutton, William A.
Stanstead, Stanstead
Young & Dutton

MASONS AND BRICKLAYERS.

Abbotsford, Rouville
Bullock, Roswell
Adamsville, Brome
Cowie, George
Allumette, Island, Pontiac
Howard, Patrick
Ange Gardien, Montmorenci
Cote, J. Bte.
Garneau, Frs.
Barnston, Stanstead
Haseltine, O.
Remick, Parker & Co.
Bastican, Champlain
Rousseau, Pierre
Rousseau, François
Rousseau, Charles
Beauharnois, Beauharnois
Contant, Cyrille
Cobeille, Joseph
Goyett, Narcisse
Beaumont, Bellechasse
Lachasseur, Gabriel
Becancour Station, Megantic
Boivin, Olivier
Bedford, Missisquoi
Burley, J. S.
Borden, Samuel
Berthier (en haut), Berthier
Firnet, C.
Mailloux, Ant.
Bescobel, Shefford
Trump, T.
Bethune, Argenteuil
Goodland, James
Hambly, John

FINE DRESS SHIRTS AND COLLARS. W. A. SMITH & CO. MONTREAL.

Bic, Rimouski
Bois, J. M.
Gagnon, M.
Gagnon, G.
Rioure, Gabriel
Boucherville, Chambly
Gervais, T.
Robert, E.
Seguin, P.
Brigham, Brome
Cross, Michael
Kennedey, Joseph
Brompton, Richmond
Haggart, Duncan
Buckingham, Ottawa
Lalonde, J.
Caconna, Temiscouata
Doris, H.
Lucas, Joseph
Lucas, Z
Cap St. Ignace, Montmagny
Fortin, J. Bte.
Lemieux, Augustin
Richard, Paschal
Cap Sante Portneuf
Buere, Jacques
Matte, Edouard
Richard, Albert
Carillon, Argenteuil
Bryce, Peter
Castlebar, Richmond
Corley, Martin
Champlain, Champlain
Boisuis, A.
Chambly Basin, Chambly
Lamoureaux, A.
Thibeault, Benjemin
Chambly Canton, Chambly
Clearvette, Joseph
Chatham East, Argenteuil
Bryce, Peter
Canning, Archibald
Clarenceville, Missisquoi
Taylor, A.
Clarendon, Pontiac
Kilgower, J.
Parker, Walter
Collfield, Pontiac
Jilon, Thomas
Richare, Henry
Tallon, Mathew
Coteau Station, Soulanges
Bissonette, Paul
Cowansville, Missisquoi
Duprens, Joseph
Foster, Thomas
Daillebout, Joliette
Allard, Joseph
Bruneau, Pierre
Langlois, Antoine
Dalesville, Argenteuil
Graham, Murdoch
Danville, Richmond
Flint, Kindall
Dechambault, Portneuf
Frenette, Poniiff
Frenette, Joseph
Gauthier, Onesime
Drummondville, Drummond
Cairns, John
Eaton, Compton
Jones, William
Farnham Centre, Brome
Clement, A.
Frampton, Dorchester
Miane, Edward
Brinnan, Anthony
Fulford, Brome
Vaughan, M.
Georgeville, Stanstead
Taylor, John
Williamson, James H.
Granby, Shefford
Copeland, John
Heally, A.
Grand Baie, Chicoutimi
Thibault, Alexis
Halifax, Megantic
Cote, Louis
Dussault, Frs.
Daigle, Louis
Daigle, Elie
Henryville, Iberville
Devony, James
Leclair, Joseph
Leclair, Maurice
McCarthy, Denis
Nicholson, Dominique
Nicholson, Patrick
Papineau, Felix
Herdman's Corners, Huntingdon
Adams, Archibald
Howick, Chateauguay
Maw, Peter
Hudson, Vaudreuil
Golden, John
Hull, Ottawa
Sevarn, André
Huntingdon, Huntingdon
Hyde, John & James
McMillan, John
Iron Hill, Brome
Jenkinson, Mr.
Isle Aux Grues, L'Islet
Vezina, Pierre
Isle Verte, Temiscouata
Roussel, Edouard
Teviault, Edouard
Kamouraska, Kamouraska
Martin, J. Bte.
Kazubazua, Ottawa
Inckee, John
Kildare, Joliette
Desrocher, Frs.
Lamothe, Joseph
Trudeau, Etienne
Kirks Ferry, Ottawa
Thom, Thomas
Knowlton, Brome
Honeyman, James
Patterson, John
La Baie, Yamaska
Allard, Charles
Lachine, Jacques Cartier
St. Amour, François
La Chute, Argenteuil
Lowe, W.
Torry, D.
Lacolle, St. Johns
Christian, Louis
McCallum, James
Noel, Peter
Noel, Joseph
LaGuerre, Huntingdon
Leslie, James
L'Anse a Giles, L'Islet
Bernier, Ignace
Lanoraie, Berthier
Joly, Pierre
Page, John
Page, Cuthbert
L'Anse au Foin, Chicoutimi
Bouchard, Desire
La Presentation, St. Hyacinthe
Lemieux, Joseph
L'Assomption, L'Assomption
Bleau, Cyrille
Chalifoux, Ad.
Dufeault, Pierre
Durand, O.
Durand, J. B.
Laterriere, Chicoutimi
Terrien, Louis
L'Avenir, Drummond
Lepine, Andre
Lennoxville, Sherbrooke
Connelly, Martin
L'Epiphanie, L'Assomption
Bropelle, Louis
Cantin, U.
Dusand, P.
Poitras, Joseph
Picotte, U.
Les Eboulemens, Charlevoix
Bouchard, Thomas
Desgagnin, Denis
Desgagnin, Louis
Duchesne, Louis
Levesque, Isaie
Tremblay, Ignace
Les Ecureuils, Portneuf
Matti, Isidore
Lotbiniere, Lotbiniere
Boull, Moise
Frenet, Thomas
Perusse, Joseph
Magdalen Islands, Gaspé
Dupres, Michel
Magog, Stanstead
Pipping, David
Malmaison, Missisquoi
Breault, Guillaume
Marbleton, Wolfe
Bigford, O.
Maria, Bonaventure
Denebe, Louis
Melbourne, Richmond
Scofield, Horace
McManus, Peter
Metis, Rimouski
Charrette, Jos.
Verault, Lazare
Milton East, Shefford
Fountain, Joseph
McDermott, Thomas
Monte Bello, Ottawa
Major, Michel
Mont St. Hilaire, Ronville
Ducharme, Elie
New Glasgow, Terrebonne
McGrath, Roger
New Richmond, Bonaventure
Hayler, John
Peebles, John

PAPER COLLARS, WHITE AND COLORED. W. A. SMITH & CO, MONTREAL.

Nicolet, Nicolet
Metivier, Leon
Rochette, Pherin
North Hatley, Stanstead
Watt, John
North Stukely, Shefford
Desautel, Joseph
Norton Creek, Chateauguay
Patenaude, Chas
Rushford, J.
Notre Dame du Portage, Temiscouata
Gagnon, Michel
Papineauville, Ottawa
Gauthier, Augustin
Gauthier, Henri
Pasbebiac, Bonaventure
Georgauld, Peter
Peninsula Gaspe, Gaspe
Rose, John
Perce, Gaspe
Dugay, Tranquille
Feirnecy, Richard
Pike River, Iberville
Jouqert, Eusebe
Silas & Wait
Pointe Claire, Jacques Cartier
Perrin, Joseph
St. Jean, Edouard
Vignr. Antoine
Pointe du Lac, St. Maurice
Biron, Joseph
Biron, Zephirin
Duval, Louis
Portage du Fort, Pontiac
Gordon, John
Richmond East, Richmond
Carpenter, David
Faucher, J.
La Plante, Geo.
West, E. F.
Rigaud, Vaudreuil
Maunier, Augustin
Lipine, Augustin
Rimouski, Rimouski
Fortier, Chas.
Lafamais, Ignace
Lapage, Olivier
Lepage, F.
Lavoie, Octave
River, David, Yamaska
Demers, Magloire
Riviere du Loup (en bas), Temiscouata
Belanger, Xavier
Bichard, Louis
Legare, J. Bte.
Ouellet, Joseph
Raley, Germain
St. Pierre, Napoleon
Riviere du Loup (en haut), Maskinouge
Lacombe, Andre
Vanasse, Frs.
Riviere Ouelle, Kamouraska
Madore, Hilairn
Roxton Falls, Shefford
Bonchard, Voc.
Bedard, R.
Bedard, François
Lacroix, J. B.
Martin, Stephen
Pilotte, Joseph
Robinson, John
Robinson, Jonathan
Ste Agathe, Lotbiniere
Bernard, Frs.
St. Albans, Portneuf
Durand, Augustin
Davidson, George
St. Alexandre, Iberville
Lamotte, Pierre
Narbonne, Jacques
Premont, Noel
St. Alphonse, Joliette
Kelly, John
St. Andre Avelin, Ottawa
Bourgeois, Frs.
St. Anicet, Huntingdon
Donohoe, Michael
Lapiene, Isaac
Ste. Anne de la Parade, Champlain
Carron, Marcel
Richer, Louis
Ste Anne des Monts, Gaspe
Lafontaine, Pierre
St, Laurent, Alexis
St. Anne des Plaines, Terre-Gagnon, Chas.
St. Antoine, Temiscouata
Logace, Joseph
St. Antoine River Richelieu, Vercheres
Boivin, Andre
Boivin, Didace
St. Armagh, Centre, Missisquoi
Bridle, John
St. Aubert, L'Islet
Dechaine, David
St. Augustin, Portneuf
Dalbec, Charles
St. Basile, Portneuf
Marcotte, Elie, senr.
Marcotte, Elie, junr.
Piche, Victor
St. Bernard, Dorchester
Bilodeau, Et.
Cote, Ignace
Giroux, Edouard
Laflamme, Jean
Laflamme, P.
Rancourt, J. Bte
St. Bruno, Chambly
Bastien, Augustin
St. Cassimir, Portneuf
Lachane, A.
Lachane, E.
St. Celestin, Nicolet
Thibodeau, Antoine
St. Charles River Boyer, Bellechasse
Audet, Louis
St. Charles River Richélieu, St. Hyacinthe
Darsi, Isaac
Lussier, Michel
Ste. Christophe d'Arthabaska, Arthabaska
Crotean, A.
Frenette, H.
Frenette, J.
St. Clet, Soulanges
Martineau, Edouard, et fils
Onesime, Magloire
St. Croix, Lotbiniere
Graham, Robert
Leboiteure, J. A.
Page & Co.
Page, Isaie
St. Cuthbert, Berthier
Desroches, Frs. X.
St. Damase, St. Hyacinthe
Cote, Joseph
St. Dominique, Bagot
Authier, Moise
Paillette, Pierre
Sicard, A.
Ste Elizabeth, Joliette
Boucher, Baptiste
Forget, Pierre
St. Etienne, St. Maurice
Ferron, P.
Leblanc, B.
St. Eustache, Two Mountains
Jolicean, J. B.
St. Pierre, Guillaume
St. Fabien, Rimouski
Fournier, Hilaire
St. Pierre, Majorie
St. Famille, Montmorenci
Drouin, J. Bte.
Paquet, Stanislas
St. Felix de Valois, Jollette
Chretien, Joseph
Ste Flavie, Rimouski
Desrosier, Louis
St. Francis, Yamaska
Cote, Hilaire
Deauplaise, Paschal (pere)
Deauplaise, Paschal (fils)
Maurin, J. Bte.
St. François Beauce, Beauce
Caron, T.
Latulippe, Pierre
St. Gabriel, de Brandon, Berthier
Provost, J. B.
Poitras, Narcisse
St. George Beauce, Beauce
Begin, Maximi
Ste Gertrude, Nicolet
Ducharme, Alexis
St. Gervais, Bellechasse
Audet, Elie
Audet, Pierre
St. Gregoire, Nicolet
Decoteau, Moise
Decoteau, Charles
Gaillardy, John
Moreau, Andre
Richer, Charles
Ste. Helene de Bagot, Bagot
Larhame, Edouard
St. Henri, Levis
Gosselin, Laurent
St. Hilaire, Rouville
Cote, François
Cote, Flavie
St. Hilaire Village, Rouville
Authier, Antoine
Cote, Frs.
Cote, Flavien
St. Hugues, Bagot
Pruneau, Magloire

ENAMELED PAPER COLLARS W. A. SMITH & CO., MONTREAL.

St. Jacques, Montcalm
Richard, Germain
St. Jacques le Mineur, Laprairie
Thyriac, J. Bte.
St. Janvier, Terrebonne
Vezina, Narcisse
St. Jean Baptiste, Rouville
Arpin, Antoine
St. Jean Port Joli, L'Islet
Bernier, Joseph
Bernier, Frs. Marcel
Jean, Pierre
Muville, Puville
Muville, Narcisse
St. Jude, St. Hyacinthe
Sauce, E.
Ste. Julie de Somerset, Megantic
Boivin, Joseph
Gagne, Joseph
Rousseau, L.
St. Lazare, Bellechasse
Coulombe, David
Morin, M.
Tabris, Gervais
St. Laurent, Jacques Cartier
Dufresne, Jeremie
St. Liboire, Bagot
Berthelot, S.
St. Louis de Gonzague, Beauharnois
Leduc, A.
Patenaude, Louis
Sintonge, U.
St. Luce, Rimouski
Beaube, Augustin
Perron, Pierre
St. Marcel, Richelieu
Belanger, Joseph
Bourque, Alexis
St. Martin, Laval
Terrien, Antoine
Terrien, Ferdinand
Terrien, Isidore
Terrien, Joseph
Rocan, J. Bte.
St. Maurice, Champlain
Bradley, James
Dube, Pierre
Heon, Charles
St. Ours, Richelieu
Poudriere, Frs. X.
St. Pacome, Kamouraska
Bard, B.
St. Patrick's Hill, Arthabaska
Twoby, Edward
St. Paul l'Hermite, L'Assomption
Royal, Edouard
St. Phillippe, Laprairie
Provost, Albert
Provost, Toussaint
St. Pie, Bagot
Quintal, Joseph
St. Pierre d'Orleans, Montmorenci
Plante, Clement
Plante, Jacques
Vezina, Raphael
St. Placide, Two Mountains
Limoges, Gideon
St. Polycarpe, Soulanges
Bissonette, Paul
Brouchard, Frs.
Labrun, Eustache
St. Raphael, Bellechasse
Dube, Louis (pere)
Dube, Louis (fils)
Dube, Damase
Dube, Jean
Lacroix, Michel
St. Remi, Napierville
Bell, George
Gauthier, Frs.
St. Roch de Richelieu, Richelieu
De Blois, Celestin
Renand, Louis
Ste. Rosalie, Bagot
Peltier, Guillaume
Ste. Rose, Laval
Labelle, Aggé
Labelle, Gideon
Labelle, Jean
Tilintrault, Gu.
Ste. Sophie, Megantic
Tansigne, Ol.
St. Stanislas, Champlain
Ayotte, Charles
Thiffaua, Michel
Trothier, Joseph
St. Sulpice, L'Assomption
Courteau, Olivier
St. Thomas East, Joliette
Robillard, Hilaire
St. Timothee, Beauharnois
St. Onge, Frs.
St. Onge, Calixte
Vincent, Benoit
St. Urbain, Chateauguay
Vincent, J. Bte.
St. Valerin, Shefford
Charlebois, Dominique
St. Vincent de Paul, Laval
Labelle, Seraphin
Maye, Joseph
Paquet, Narcisse
St. Zephirin, Yamaska
Fontaine, E.
Sault au Recollet, Hochelaga
Guilbault, Joseph
Guilbault, Seraphin
Label, Celestin
Proulse, Jacques (fils)
Settrington, Charlevoix
Bouchard, Etienne
Tremblay, Michel
Shawenegan, St. Maurice
Mailloux, Pierre
Sherbrooke district St. Francis
Beckett, H. R.
Cuzeron, George
Shrewsbury, Argenteuil
Currin, James
Somerset, Megantic
Carpentier, Damase
Sorel, Richelieu
Contara, F. F.
McKean, D.
Martel, E.
Martel, C.
Stanfold, Arthabaska
Blanchette, Ferdinand
Stanstead, Stanstead
Annis, Wm.
Aylward, John
Munro, A.
Munro, Geo.
Taylor, John
Williamson, James
Willingford, O.
Stornoway, Compton
McLeod, Malcolm
Sutton, Brome
Goad, Geo.
Hunt, J. P.
Knuckey, Wm.
Sweetsburg, Missisquoi
Fisher, E. A.
Templeton, Ottawa
Lapointe, Frs.
Posey, Pierre
Seguin, Aug.
Terrebonne, Terrebonne
Auger, Gideon
Blondin, Aime
Blondin, Hypolite
Blondin, Marcel
Courval, Pierre
Hemond, Octave
Three Rivers, Three Rivers
Dugre, Charles
Mooney, Joseph
Pothier, L.
Tremblay, Chicoutimi
Tremblay, Joseph
Verennes, Vercheres
Joachim, Isidore
Malepart, F. X.
Vercheres, Vercheres
Chagnon, Jerome
Gervais, Narcisse
Lavalle, Prosspere
Village des Aulnaies, L'Islet
Blanchette, Picton
Petit, Celestin
Warwick, Arthabaska
Harpin, Vital
Waterloo, Shefford
Crawford, C. A.
Dernick, H.
Hallard, W.
Kennedy, T.
Lewis, James
Stackpool, M.
Wallace, Thomas
Wright, E.
Windsor mills, Richmond
Paterson, Wm.
Paterson, Robert
Paterson, James
Yamaska, Yamaska
Guilleau, Olivier
Landry, Benjamin
Murrel, Joseph

PAPER COLLARS, WHITE AND COLORED. W. A. SMITH & Co., MONTREAL.

MATCH MAKERS.

Bedford, Missisquoi
Meigs, Horskins & Co.
Charlesbourg, Quebec
Plamondon, J. B.
Frelighsburg, Missisquoi
Cenna, Louis
Granby, Shefford
Senne, Louis
Halifax, Megantic
Lachanche, Isidore
Hull, Ottawa
Eddy, Ezra B.
Spratt, James
Kirks Ferry, Ottawa
Eddy, E. B.
Long Point, Hochelaga
Bernard, Benjamin
Chevalier, Joseph
St. Alphonse, Joliette
Cannon, P. T.
St. Damase, St. Hyacinthe
Hebert, J. Bte.
St. Dominique, Bagot
Racine, Jacques
Ste Helene de Bagot, Bagot
Laudrau, J.
Sherbrooke, Sherbrooke
Sayer, P. C.
Spencer Cove, Quebec
Plamondon, Mrs.

MILL GEARING.

St. Hyacinthe, St. Hyacinthe
Barnes, Geo. F.

MILLINERS.

Abbottsford, Rouville
Huot, Mrs. M.
Poudrette, Miss
Abercorn, Brome
Maynard, M.
Acton Vale, Bagot
Bourgault, Miss Mary
Cloutier Miss Lucy
Ange Gardien, Montmorenci
Laber, M.
Matieu, Marie
Aylmer, Ottawa
Ramsay, Mrs.
Batiscan, Champlain
Germain, Dlle. Leocadu
Lebeauf, Dlle. Morance
Veillet, Dlle. A.
Becancour, Nicolet
Morian, Edwidge
Bedford, Missisquoi
Mitchell, Miss Helen
Berthier, Richelieu
Courtemanche, Mrs. J.
Generaux, Mrs. C.
Giroux, Mrs. P.
Leveille, Mrs.
Meek, Mrs. H.
Buckingham, Ottawa
Starrs, Mrs.
Cacouna, Temiscouata
Charest, H.
Dube, Esther
Carillon, Argenteuil
St. Denis, Mrs. A.
Caughnawaga, Lapraire
Beauvois, Mrs.
Chambly Basin, Chambly
Dorval, Delle.
Lambert, Delle.
Robert Dame, Ant.
Chambly Canton, Chambly
Darchee, Miss
Chicoutimi, Chicoutimi
Blais, Mrs. J. B.
Dubois, Miss C.
Lamare, Mrs. P.
Coaticook, Stanstead
Davis, Miss M. A.
Horten, Mrs. J. F.
Thomas, Mrs. C.
Collfield, Pontiac
Pelletier, Mrs. Fs.
Smith, Mrs. Asel
St. Jean, Mrs. Juel
Wrim, Mrs. Edward
Como, Vaudreuil
Dandurand, Dlle.
Cookshire, Compton
Pope, Mrs. A. W.
Côteau Landing, Soulanges
Belemare, Mrs.
Chisholm, Miss
Smith, Miss
Coteau Station, Soulanges
Giroux, Justine
Lalonde, Mrs. Pierre
Parand, Raphael
Cowansville, Missisquoi
Jones, Mrs. Joseph
Drummondville, Drummond
Debarats, Mrs.
East Farnham, Brome
Stickney, Miss S.
Frelighsburg, Missisquoi
Perley, Miss
Georgeville, Stanstead
Stone, Miss A. E.
Granby, Shefford
Brodeur, Madame
Hyatt, Miss
Mitchell, Miss
Henryville, Iberville
Dandurand, Marguerite
Demers, Mme. Edouard
Fitzpatrick, Mme D.
Lecuyer, Mme S.
Rivard, Dlle Agnes
Herdmans Corners, Huntingdon
McCoy, Margaret
Howick, Chateauguay
Henderson, Mrs.
Houden, Miss
Huntingdon, Huntingdon
Biggar, Miss
Millar, Mrs.
Isle aux Grues, L'Islet
Lachine, Marie
Isle Verte, Temiscouata
Boutole, Louise
Cote, Henriette
Cote, Philomene
Joliette, Joliette
Belisle, Josephine Miss
Gates, Marguerite Miss
Gouge, Elmire
Labreche, Miss E.
Laliberte, Mrs.
Kamouraska, Kamouraska
Chartrain, F.
Kazubazua, Ottawa
McKee, Mrs. John
Kildare, Joliette
Beaudry, Zoe
Gagnon, Dame Elie
Riopel, Celina
Latour, Julie
La Baie, Yamaska
Allard, Louise
Carrier, Louise
Lacolle, St. Johns
Manning, Mrs. O.
La Guerre, Huntingdon
Campbell, Miss
Shaughnessy, Miss
Lanoraie, Berthier
Lescault, Mad. Eug.
LaPigeonniere, Napierville
Normandin, Dame J.
Thibodeau, Dame J. M.
Tremblay, Dame P.
Laprairie, Laprairie
Boucher, Mrs.
L'Assomption, L'Assomption
Ethier, Melina
Vaillant, Aurelie,
Point Levi, Levis
Proulx & Grenier
L'Islet, L'Islet
Morency, Mrs. Wm.
Lotbiniere, Lotbiniere
Blais, O.
Maria, Bonaventure
Benebe, Mad. Caroline
Melbourne, Richmond
Sloan, Miss Ann
New Glasgow, Terrebonne
Simpson, Miss
North Stukeley, Shefford
Dion, Dlle. E.

Pigeon Hill, Missisquoi
Brimmer, Miss
Pointe Claire, Jacques Cartier
Leclerc, Mme. Moise
Point Levi (East,) Levis
Carriers, Delles
Rigaud, Vaudreuil
McKavagher, Miss B.
Rimouski, Rimouski
Drapeau, Madame C.
Fortin, Dlle.
Riviere du Loup, (en bas) Temiscouata
Poirice, Madame Levi
Riviere du Loup, (en haut) Maskinonge
Dejarlais, Madame
Gagnon, Dlle.
Riviere Ouelle, Kamouraska
Gawn, Miss Eliza
Rock Island, Stanstead
White, Elizabeth
St. Alexandre, Iberville
Bessette, Celina
Perras, Philomine
St. Anicet, Huntingdon
Johnston, Miss M.
Ste. Anne de la Pocataire, Kamouraska
Martineau & Mercier, Dlles.
Soucy, Dlle.
Tardif, Dame
St. Armand Centre, Missisquoi
Call, Mrs.
Solsberry, Kate
St. Croix, Lotbiniere
Houde, Adeline
Marchand, Josepeine
St. Damase, St. Hyacinthe
Phaneuf, Dame C. D.
Lucier, Dame J. Bte.
St. Eustache, Two Mountains
Carmel, Mlle.
Foisy, Mlle.
Lavard, Mlle.
St. Flavien, Rimouski
Gagnon, Lucie
Roy, Adile
Ste Flavie, Rimouski
Gaze, Dame Celestin
St. Francis, Yamaska
Laflamme, Dame Louise
Sord, Dame Eulalie
St. Gregoire, Nicolet
Elie, Luminia
Elie, Emilie
St. Helene de Bagot, Bagot
Gilbert, N.
St. Henri, Levis
Couture, Dlle. C.
Tanguay, Dlle. H.
St. Hermas, Two Mountains
Clairau, Dame P. Elie
LeBlanc, Dame Thomas
St. Hilaire, Rouville
Gosselin, Mrs. D.
St. Hilaire Village, Rouville
Cote, Dlle. H.
Gosselin, Dame Damase
St. Hubert, Chambly
Lapierrie, Dlle Elise
St. Hugues, Bagot
Charretier, Elemerise
St. Hyacinthe, St. Hyacinthe
Archambault, A. S.
Clapin, Joseph
Doherty, H. J.
Le Testu, Miss Zephirin
St. Hyacinthe, St. Hyacinthe
Moison, Mrs. M.
St. Jean Port Joli, L'Islet
Jean, Dlle
Perreault, Dlle
St. Johns, St. Johns
Baillargeon, Miss
Cameron, Miss Kate
Langelier, Madame
Lecour, Misses
Perrault, Madame
St. Jude, St. Hyacinthe
Lamoureux, Dlle P.
St. Julie de Somerset, Megantic
Fortier, Mad. Ferdinand
St. Liboire, Bagot
Lamoureux, C.
St. Lin, L'Assomption
Forest, Miss Lucie
St. Louis de Gonzague, Beauharnois
Breault, Dlle Benoit
St. Luce, Rimouski
Ross, Miss Flora
St. Marc, Vercheres
Tetrault, Mad. A.
St. Philippe, Lapraire
Thibeaudier, Dame, J. M.
St Liguori, Montcalm
Langlois, Felicite
Piquotte, Eloise
St. Pie, Bagot
Tetu, Madame
Girourd, Dlle Henriette
St Roch L'Assomption, L'Assomption
Chaput, C.
St. Roch de Richelieu, Richelieu
Payon, Dame Frs.
Richard, Dame Chas
Ste Rose, Laval
Paquet, Dame Cyrille
St. Simon de Yamaska, Bagot
Dion, Mad. Levi
St. Timothee, Beauharnois
Bourdon, Julie
Denis, Mad. P. F.
Shawenegan, St. Maurice
Desaulniers, Rosalie
Sherbrooke, district St. Francis
George, Mrs. H. C.
Jenhks, Lrs. S. B.
Loomies, Mrs. Daniel
Wier, The Misses S. & C.
Somerset, Megantic
Dionne, Dame Joseph
Sorel, Richelieu
Foy, M. W.
Kittson, R. H.
Wright, J. H.
Stanfold, Arthabaska
Pinard, Madame
Stanstead, Stanstead
Bodwell, P.
Ball, Mrs. S.
Detherell, Sarah
White, Elizabeth
Templeton, Ottawa
Desrosier, Mrs.
Ollier, Mrs.
Osborn, Mrs.
Terrebonne, Terrebonne
Vaine, Mad. Frs.
Three Rivers, Three Rivers
Cruig, J. C. H.
Gervais, L. E.
Varennes, Vercheres
Tourange, Mdme. Hypolite
Vercheres, Vercheres
Boisseau, Denis, Mrs.
Jacques, Jerome, Mrs.
Moreau, François, Mrs
Village des Aulnaies, L'Islet
Hamel, Mdme. N.
Waterloo, Shefford
Hall, Miss
Harvey, Mrs.
Netting, Mrs.
Yamaska, Yamaska
Cartier, Christene
Dugre, Dame, Elonore
Girard, Dame M. A.

MILLWRIGHTS.

Adamsville, Brome
Knight, Geo. W.
Ange Gardien, Montmorenci
Huot, Simeon
Athelstan, Huntingdon
Elder, John
Aylmer, Ottawa
Pitre, John
Batiscan, Champlain
Massicotte, George
Batiscan Bridge, Champlain
Fleuri, Joseph
Beaumont, Bellechasse
Chabot, Abraham
Chabot, Jean
Becancour, Nicolet
Brien, Chas.
Fontaine, Jacques
Bedford, Missisquoi
Mills, R. M.
Bethune, Argénteuil
Murray, John
Bic, Rimouski
Belavance, Moise
Fortin, Fabien
Bristol, Pontiac
McKee, Thomas
McArthur, Arch.
Buckingham, Ottawa
Kendall, Wm.

FINE DRESS SHIRTS AND COLLARS W. A. SMITH & CO., MONTREAL.

Lough, John
Cap St. Ignace, Montmagny
Nicol, Thomas
Richard, François
Castlebar, Richmond
Pope, Leonard
Chicoutimi, Chicoutimi
Harvey, James
Harper, John
Roberge, Thomas
Collfield, Pontiac
Walsh, Maurice
Walsh, Henry
Walsh, Richard
Danville, Richmond
Ball, Lanford
Drummondville, Drummond
Berard, Simeon
Dundee, Huntingdon
McKinnon, Hugh
East Templeton, Ottawa
McLeod, John
Fulford, Brome
McDonald, G.
Grand Baie, Chicoutimi
Forcade, Louis
Le Breton, Jean
Granby, Shefford
Cummings, Merrick
Colclough, John
Grenville, Argenteuil
Murray, John
Halifax, Megantic
Boucher, Ben.
Herdman's Corners, Huntingdon
McKay, Lewis
Henryville, Iberville
Dupuis, Edmund
Howick, Chateauguay
Douglas, Norval
Huntingdon, Huntingdon
Buchan, Wm.
Elder, John
Isle Verte, Temiscouata
Raimond, Remi
Rousseau, Antoine
Kildare, Joliette
Fitzpatrick, Joseph
Kirks Ferry, Ottawa
Ballis, Wm.
La Chute, Argenteuil
McGregor, James
Miller, John
Miller, M.
Lambton, Beauce
Brunell, L.
Labreque, C. E.
L'Anse a Giles, L'Islet
Belanger, Wm.
Belanger, Firmin
Belanger, Onesime
Laterriere, Chicoutimi
Dufour, Hypolite
Leclerville, Lotbiniere
Beaudet, Frs. X.
Les Ecureuils, Portneuf
Page, Magloire
L'Islet, L'Islet
Aubert, Gabriel
Ennis, Chas. Ed.
Marbleton, Wolfe
Ridley, J.
Maria, Bonaventure
Le Buffe, Felix
Massawippi, Stanstead
Johnson, O. H.
Methots Mills, Lotbiniere
Beaudry, Narcisse
Monte Bello, Ottawa
Trothier, Toussaint
New Glasgow, Terrebonne
Harcoutt, James
New Richmond, Bonaventure
Barter, Morrel
Papineauville, Ottawa
Hall, James
Pointe aux Anglais, Two Mountains
Watts, James
Point Levi, (East) Levis
Gagne, Vital
Walker, John
Portage du Fort, Pontiac
Shay, John
Port Lewis, Huntingdon
Brown, Robert
Rimouski, Rimouski
Lanivee, Joseph
Rougemont, Rouville
Standish, James
Sanders, B. T.
Roxton, Falls, Shefford
McDowell, Robt.
Morin, Regis
St. Pierre, Pierre
St. Alphonse, Joliette
Cannon, Charles
Ste. Angelique, Ottawa
Hall, James
Ste Anne, (Bout de l'Isle)
Jacques Cartier
Decelles, J. B.
Ste. Anne de la Pocatiere, Kamouraska
Anctil, Eusebe
Aubert, Nicolas
Aubert, Nazaire
Sirois, Joseph
Ste Anne, des Monts Gaspe
Fournier, Etienne
Lepage, Jean
Pinel Frs.
Ste. Anne des Plaines, Terrebonne
Brieure, Frs.
Deroin, Regis
St. Antonin, Temiscouata
Ouilette, Pierre
St. Armand Centre, Missisquoi
Reynolds, Orvil
St. Bazile, Portneuf
Piche, Jean
St. Charles River Boyer, Bellechasse
Bernier, Chas.
Bernier, Cyprien
St. Christophe d'Arthabaska, Arthabaska
Baril, T.
Trottier, J.
St. Croix, Lotbiniere
Tailleur, N.
Walsh, John
St. Dominique, Bagot
Bertrand, David
St. Felix de Valois, Jolliette
Fournier, Antoine
Murray, Nathan
Ste. Flavie, Rimouski
Tremblay, Gregoire
St. Gabriel de Brandon, Berthier
Fournier, Joseph
St. Gervais, Bellechasse
Darveau, Frederick
St. Gregoire, Nicolet
Cloutier, Gabriel
Ste Helene de Bagot, Bagot
Poitras, F. X.
St. Henri, Levis
Gagne, William
St. Hyacinthe, St. Hyacinthe
Bertran, Timothy
Ste. Julie Somerset, Megantic
Beaudoin, Chs.
St. Lin, L'Assomption
Laforest, Jacques
St. Liguore, Montcalm
Lajeunesse, Joseph
St. Luce, Rimouski
Aubin, Charles
Caron, F. X.
Langlois, Edouard
St. Marcel, Richelieu
Goudbout, Frs.
St. Pacome, Kamouraska
Beaudry, T.
Murille, Alphe
Pelletier, Chas.
St. Raphael, East Bellechasse
Boucher, Jean
St. Simon de Yamaska, Bagot
Barron, Joseph
Ste. Sophie, Megantic
Marchand, O.
St. Timothee, Beauharnois
Poitras, C.
St. Valerin, Shefford
Lamontagne, Jean Bte.
Laplante, Joseph
Shawenegan, St. Maurice
St. Cyr, A. D.
Sherbrooke, Dist. of St. Francis
French, C. W.
Johnson, E. A.
South Ely, Shefford
Lay, A. F.
Lay, Wm.
South Bolton, Brome
Kilbourne, C. P.
Stanfold, Arthabaska
Nadeau, Joseph
Templeton, Ottawa
Ford, W. H.
Terrebonne, Terrebonne
Moody, Mathew & Son
Three Rivers, Three Rivers
Edwards, W.
Loch, D.
Morrisette, Pantilson
Thurso, Ottawa
Brunette, Joachim
Giroux, Henri
Village des Aulnaies, L'Islet
Lemieux, Noel
Saucier, Thomas

PAPER COLLARS, WHITE AND COLORED. W. A. SMITH & CO., MONTREAL.

Warden, Shefford
Bonpre, Alexis
Marcott, T.

Warwick, Arthabaska
Hickey, Thomas
Waterloo, Shefford
Ellis, J. C.

Lawrence, W. C.
Windsor Mills, Richmond
Lawrence, A. H.

MINERS.

Acton Vale, Bagot
South Eastern Mining Co. Robert Leckie
Vale Mining Co., Robert Leckie
Acton Mining Co., Robert Leckie
Beauharnois, Beauharnois
Roy, Louis
St. Denis, Elie
Cacouna, Temiscouata
Laroche, Damose
Lucas, Z.
Nadeau, Germain
Castlebar, Richmond
Foy, Michal
Caughnawaga, Laprairie
Latour, Louis
Collfield, Pontiac
Maxwell, Thomas
Pilon, Thomas
Tallon, Mathew
Danville, Richmond
Allis, T. C.
Dechambault, Portneuf
Despiteau, Dominique
Despiteau, Louis
St. Amand, Augustin
Esperance, Wolfe
Auty, John
Patry, Pierre
Grand Baie, Chicoutimi
Germain, Isidore
Ionca, Joseph
Halifax, Megantic
Beaudoin, Paul
Fortier, Xavier
Fortier, Pierre
Gardner, Flavien
Gardner, Pierre
Harvey Hill Mines, Megantic
Bruce, Peter
Doherty, P.
Eade, John
Galvin, M.
Hostter, David
Handcock, Richard
McGee, James
Martin, Alexander
Isle Aux Grues, L'Islet
Lebel, Louis

Isle Verte, Temiscouata
Morin, L.
Ouillete, Prudent
Voisin, Alexandre
Kamouraska, Kamouraska
Chouinard, Eusebe
Migeault, Gideon
Kirks Ferry, Ottawa
Farnburn & Bros.
L'Anse a Giles, L'Islet
Leblanc, Eug.
L'Avenir, Drummond
Charpentier, George
Leclerville, Lotbiniere
Tousignant, Bazile
Lennoxville, Sherbrooke
Bennett, Captain F.
Richards, Captain T.
Leonards hill, Drummond
Ewart, John
Timmons, P.
Lower Ireland, Megantic
Trebilcock, William
Marbleton, Wolfe
Purdy, Alexander
Melbourne, Richmond
Gee, John N.
Mont St. Hilaire, Rouville
Brouilette, Petit fils
Leduc, A.
North Hatley, Stanstead
Sampson, George
Pointe Claire, Jacques Cartier
Lefebvre, Joseph
Mitchell, Joseph
Point Levi, (East) Levis
Bernard, Joseph
Chabot, Pierre
Samson, Thomas junr.
Richmond East, Richmond
Bevin, Captain
Richmond Station, Richmond
Pierce, G. H.
Noel, N.
Rimouski, Rimouski
Bouler, Fabien
Gagnon, Henri
Rochelle, Shefford
Dubrule, Hyacinthe
Roxton Falls, Shefford
Elliott, John

St. Alexandre, Iberville
Benjamin, Alexandre
St. Antonin, Temiscouata
Marquis, Baptiste
Jonette, Alexis
St. Armand Centre, Missisquoi
Chadney, H. E.
St. Croix, Lotbiniere
Richard, Adolphe
St. Dominique, Bagot
Audette, Bte. (pere)
Audette, Joseph
Audette, Chrysostome
Bernard, Theophile
Ste. Flavie, Rimouski
Rose, Pierre
St. Gervais, Bellechasse
Audet, Elie
Valin, Frs.
St. Hilaire Village, Rouville
Brouillet, H. (fils)
St. Jules de Somerset, Megantic
Huard, Louis
Ruil, Laurant
St. Martin, Laval
Chabotte, James
Desormeau, M.
Fortier, Joseph
Lachapelle, J. M.
Limoges, Regis
Souriol, François
St. Pacome, Kamouraska
Laveque, J. Bte.
St. Polycarpe, Soulanges
Brouchard, Frs.
St. Roch l'Achigan, L'Assomption
Kaill, Adolphe
Sherbrooke, Dist. St. Francis
Williams, Capt. U.
Shawenegan, St. Maurice
Boisvert, Ant.
Settrington, Charlevoix
Bouchard, Aatoine
Stukeley, Shefford
Friese, George
Village des Aulnaies, L'Islet
Gagnon, Michel, senr.

MUSICAL INSTRUMENTS.

Sherbrooke, Dist. of St. Francis
Pearl, Howard

Point Levis, Levis
Clarendon, P.

Three Rivers, Three Rivers
Whiteford, W. A. J.

NEWSPAPERS AND PUBLISHERS.

Aylmer, Ottawa
The Aylmer Times, Wm. Allen,
East Chester, Arthabaska
Defrecheur, J. Bte Dorion

Journal de trois Rivieres, H. Dufresne
East Hampton, Dorchester
Kingston, S.

Granby, Shefford
Eastern Townships Gazette, Rose, Henry

FANCY FLANNEL SHIRTS. W. A. SMITH & CO., MONTREAL.

Huntingdon, Huntingdon
Huntingdon Journal, Rowe & Mann
Canadian Gleaner, Selim R.
Kirks Ferry, Ottawa
Allan, Wm.
L'Avenir, Drummond
Le Defricheur, J. B. E. Dorion
Pointe aux Anglais, Two Mountains
Le Nord, Camery & Marcel
Minerve, Duverny & Frere
Portage du Fort, Pontiac
Pontiac Pioneer
Richmond, East Richmond
Richmond Guardian, W. E. Jones, editor
Richmond Station, Richmond
Jones, W. E.
Rock Island, Stanstead
Stanstead Journal, Robinson, L. R. editor

Ste. Anne de la Pocatiere, Kamouraska
Gazette des Compagnes, Firmin H Proulx, pub.
St. Armand, Centre Missisquoi
Vincent, George
St. Hyacinthe, St Hyacinthe
Courier de St. Hyacinthe, L. G. Gladee, editor
Courrier de St Hyacinthe (semi weekly), Lussier & Frese, publishers.
Journal de St. Hyacinthe, Lecours & Cie
St. Johns, St. Johns
Le Francis Canadien, (semi-weekly,) Isaac Bourguignon, editor and proprietr
The News and Frontier Advocate (weekly) Smith & Co.
Ste. Scholastique, Two Mountains
Camyre, J. M.
Settrington, Charlevoix
Bois, Rev. Michel

Sherbrooke, district St. Francis
Sherbrooke Gazette (weekly) Joseph S. Natton, editor and proprietor
Sherbrooke Freeman (weekly) Richard Freeman, editor and proprietor
Sorel, Richelieu
Barthe, G. J.
Du Plessis, J. B. C.
Stanstead, Stanstead
Robinson, L.
Three Rivers, Three Rivers
Le Journal des Trois Riviers, H. R. Dufresne, editeur and proprietaim
L'Ere Nouvelle, Wm. Henry Rowen, editeur and proprietaim
Three Rivers Enquirer, F. Stopps, editor and proprietor
Waterloo Advertiser (weekly) Carpentier, Noyes & Co. proprietors and publishers

NOTARIES BUBLIC.

Abbottsford, Rouville
Berian, Pierre
Robert, Charles
Acton Vale, Bagot
Fontaine, E.
Lippe, Hubert
Mignault, Hector
Allumette Island, Pontiac
Leblanc, Obid
Aylmer, Ottawa
Fleming & Church (John R. Fleming, L. R. Church)
Larue, Ambre
Batiscan, Champlain
Fitteau, Ferdinand
Guillel, Louis
Trundel, Robert
Batiscan Bridge, Champlain
Guilet, James
Beauharnois, Beauharnois
Brassoit, Joachim
Demartigny, A. L.
Leonard, Joseph
Mayer, Joseph
Becancour, Nicolet
Blondin, A.
Desilet' Onezime
Jutras, Joseph
Pepin, P.
Bedford, Missisquoi
Dickenson, Richard
Berthier, Richelieu
Chalut, J. O.
Coutue, J. F. G.
Desrosier, L.
Doucet, N.
Forneret, Chas. A.
Huguenin, Jules
Lafond, F. X.
Landry, J. P.
Osterout, W. H.
Parrin, F.

Bic, Rimouski
Chamberland, Mr.
Boucherville, Chambly
De Labroquierie, B.
Lacoste, Honble L.
Normandin, L.
Quintal, J. A.
Buckingham, Ontario
Labelle, Joseph
Cacouna, Temiscauata
Beaulieu, J. Bte.
St. Jorr, M. H.
Cap St. Ignace, Montmagny
Beaubien, L. A.
Gamache, S.
Cap Sante, Portneuf
Aylnin, Charles
Bernard, Joseph
Delaforgegàere, Flauig
Chambly Basin, Chambly
Scheffer, C. J.
Champlain, Champlain
Martineau, A. J.
Charlesbourg, Quebec
Delaige, dit Lavigeur Jean
Glackmeyer, E. C.
Glackmeyer, Ed.
Chester, Arthabaska
Jacques, G. E.
Chicoutimi, Chicoutimi
Bosse, Ovide
Cloutier, Thos. N.
Contrecour, Vercheres
Bonin, Joseph
Coteau du Lac, Soulanges
Adam, Louis
Coteau Landing, Soulanges
Dumesnil, G. H.
Dechambault, Portneuf
De la Chevrotiere, A. C.
Gauthier, Nicholas
Mayrond, Olivier

Drummondville, Drummond
Manseau, Jos.
Gentilly, Nicolet
Defoy, Edward
Defoy, C. M.
Maurault, Bonav.
Jourigny, H.
Granby, Shefford
Amyrand, T.
Grande, Baie, Chicoutimi
Kane, John
Halifax, Megantic
Johnson, John
Henryville, Iberville
Demers, Edouard R.
Trudeau, L. H.
Huntingdon, Huntingdon
McDonnell, Stewart
Iberville, Iberville
Beaudoin, Ph.
Carreau, D.
Hamel, F. Z. Z.
Mongeon, Joseph L.
Tasse, Didace
Vincellette & Valfroy
Iron Hill, Brome
Lafave, Mr.
Isle Verte, Temiscouata
Fraser, J. E.
Gauvreau, L. N.
Heath, John
Joliette, Joliette
Beaudoin, Chas. G.
Dèsaunier & Derome
Désormier, D.
Leblanc, J. O.
Renaud, C. P. F.
Vezina, B.
Kamouraska, Kamouraska
Bechard, Thomas
Dumais, Pascal
Garon, Henri

ENAMELED PAPER COLLARS. W. A. SMITH & CO., MONTREAL.

LeBel, Thomas
Linsday, J. C.
Langlois, P.
Martineau, Mr.
Pelletier, J. G.
Kildare, Joliette
Bourgeois, Jules
Kirks Ferry, Ottawa
O'Laren, Mr.
Young, R. A.
Knowlton, Brome
Lefebore, Joseph
La Baie, Yamaska
Blondin, Pierre
Rousseau, Joseph
L'Acadie, St. Johns
Charbonneau, Charles Thos.
Lachine, Jacques Cartier
Aussen, Joseph
Dubreuil, Joseph
Lacolle, St. Johns
Grenier, L. H.
Tremblay, J. U.
Lambton, Beauce
McKenzie, Edward
Lanoraie, Berthier
Latour, T. D.
La Pigeonniere, Napierville
Labelle, Felix
Laprairie, Laprairie
Beamais, A.
Lanclot, H.
Varin, J. B.
L'Assomption, L'Assomption
Archambeault, E.
Archambeault, C.
Archambeault, L.
Martel, J. Z.
Poirer, Marcel
L'Avinir, Drummond
Crebassa, M. D.
Lennoxville, Sherbrooke
Philips, W. A.
L'Epiphanie, L'Assomption
Leonard, J. Bte.
Les Eboulemens, Charlevoix
Clement, J. Chas.
Point Levi, Levis
Nolet, Isaie
Roy, C.
L'Islet, L'Islet
Casgrain, J. J.
Fournier, P. C.
Verrault, G. A.
Lotbiniere, Lotbiniere
Bedard, Th.
Lemay, C. A.
Noel, David
De Villiers, X.
Matane, Rimouski
Fournier, Achilie
Metis, Rimouski
Martin, L. Octave
Milton East, Shefford
Brin, Charles
Nicolet, Nicolet
Beaubien, Eusebe
Deselits, Peter
David, George
North Stukeley, Shefford
Tetu, C.

Papineauville, Ottawa
Mackay, François Samuel
Pierreville, Yamaska
Pitt, J. U.
Pitt, Wm.
Pointe Claire, Jacques Cartier
Valois, P. C.
Point Levi, (East) Levis
Bourget, Charles
Couillard, J. Bte.
Guay, F. M. senr.
Guay, F. M. junr.
Nolet, Isaie
Portage du Fort, Pontiac
Le Blanc, O.
Port au Persil, Charlevoix
Hudon, H.
Richmond, East Richmond
Napier, Geo. H.
Richmond Station, Richmond
Napier, G. H.
Rigaud, Vaudreuil
Barrette, M. G.
Fournier, F.
Phaneuf, Antoine
Raigenne, C.
Rimouski, Rimouski
Begin, Desire
Gaun, Joseph
Gauvreau, Pierre
Gauvreau, P. Louis
Michaud, Ed.
River David, Yamaska
Commeault, Jean Bte.
Pepin, Joseph D.
Therien, Benjamin
Riviere du Loup (en bas) Temiscauta
Beaubien, Alexis
Beaubien, G. H.
Chamberland, J. B.
Jones, Thomas
Morin, M.
Pouliet, J. B.
Roy, J. A.
Riviere du Loup (en haut) Maskinonge
Bazin, Charles
Gagnon, C. E.
Riviere Ouelle, Kamouraska
Letellier, Hon. Luc
Roxton Falls, Shefford
Burns, Wm.
Beauchemin, A. O. T.
Lafontaine, J. L.
St. Aime, Richelieu
Durocher, Gideon
Galinas, Pierre
St. Albans, Portneuf
St. Amant, Leon
St. Alexandre, Iberville
Brien, H. H. L.
St. Andre Avelin, Ottawa
Raby, H. M.
Roussel, J. N.
Ste. Angelique, Ottawa
Mackay, Frs. Samuel
St. Anicet, Huntingdon
Basinet, F. C.
Crevier, Isaie

Ste. Anne de la Parade, Champlain
Beaudry, F. G.
Ste. Anne de la Pocatiere, Kamouraska
Anctil, J.
Delagrave, M.
DeGuise, F.
Moreau, F. L.
Pluze, M.
Ste. Anne des Plaines, Terrebonne
Desoulnier, L. L.
Champoux, Elzear
St. Antoine River Richelieu, Vercheres
Germain, Clement Prosper
Gladu, Victor
Marcotte, Joseph Ulric
St. Augustin, Portneuf
Watters, Daniel
St. Bazile, Portneuf
Cauchy, Antoine
St. Bernard, Dorchester
Plante, P.
St. Cassimir, Portneuf
Morin, Ed.
St. Charles, Riviere Boyer, Bellechasse
Lame, S. V.
St. Charles River Richelieu, St. Hyacinthe
LeBlanc, Jos. E.
St. Christophe d'Arthabaska, Arthabaska
Cote, P.
Defoy, A.
St. Clet, Soulanges
Thisdale, J. H.
St. Croix, Lotbiniere
Couture, Moise
Filteau, Joseph
Fraser, Simeon
Lemay, Louis
St. Cuthberts, Berthier
Biron, F. X. A.
Chenevert, Jean
Tellier, P.
St. Damase, St. Hyacinthe
Lapalme, T
St. Didace, Maskinonge
Maigret, Dieudonne
St. Dominique, Bagot
Chagnon, P. R.
Ste. Elizabeth, Joliette
Paquet, J. H.
Lacasse, Narcisse
St. Etienne, St. Maurice
Brunel, U.
St. Eustache, Two Mountains
Champagne, C. H.
de Beuerwill, J.
Lavard, Isidore
Mackay, Stephen
St. Felix du Valois, Joliette
Crepeau, Maximi
Duchanne, P. C.
St. Flavie, Rimouski
Fournier, Joseph
St. Francis, Yamaska
Boucher, Etienne

SHIRTS AND COLLARS WHOLESALE. W. A. SMITH & Co., MONTREAL.

St. François Beauce, Beauce
Blanchette, Cy.
Ponsont, F. X.
St. Frederic, Beauce
Legendre, L. G. A.
St. Gabriel de Brandon, Berthier
Piche, P. C.
St. George Beauce, Beauce
Reney, Charles, Ed.
St. Gervais, Bellechasse
Larue, Desire
McKenzie, G. M.
Roy, Etienne
St. Gregoire, Nicolet
Rivard, L. L.
Ste. Helene de Bagot, Bagot
Brien, L. R.
St. Henri, Levis
Bourget, Frs.
Carriere, L. N.
Fortier, L. R.
Faradis, Pierre
St. Hermas, Two Mountains
LeBel, J. George
St. Hilaire, Rouville
Pigeon, T.
St. Hiliare Village, Rouville
Pigeon, Timothee
St. Hugues, Bagot
Lafontaine, Emery
St. Hyacinthe, St. Hyacinthe
Blanchard, H. R.
Guertin, J. O.
Lamothe, P.
Leclerc, P. E.
Morison. D. G.
Nault, Joseph
Papineau, A. A.
St. Germain, H.
Taché & Gladu (L. Taché and L. G. Gladu)
St. Isidore, Laprairie
Langevin, F. T.
St. Jacques, Montcalm
Blouin, P.
Dugos, A.
Ecrement, J. E.
St. Jacques le Mineur, Laprairie
Coderre, J. E.
St. Janvier, Terrebonne
Desroches, C.
St. Jean Baptiste, Rouville
Le Monde, Michel
St. Jean Port Joli, L'Islet
Duval, L. Z.
Michand, Thaver
Verreault, Pamphile
St. John's, St. John's
Archambeault, Eugene
Jobson, Thos: R.
Lecuyer & Marchand (Jos. Lecuyer and Felix G. Marchand)
St. Joseph du Lac, Two Mountains
Leclaire, Ovide
Ste. Jude, St. Hyacinthe
Fournier, J. A.
Lamoureux, J. B. N.
Ste. Julie, Vercheres
Chagnon, L. S.
St. Julie de Somerset, Megantic
Beland, B. F.
Ste. Kenedine, Dorchester
Reny, Jos.
St. Laurent Jacques Cartier
Le Cavalier, N. M.
Leandre Frs.
St. Lazare, Bellechasse
Thertie, Dominique
St. Liboire, Bagot
Blanchaud, J. C.
St. Lin, L'Assomption
Flurtrau, F. C.
Garault, Thos.
Renaud, P.
St. Liguore, Montcalm
Desrochers, T. B.
St. Louis, de Gonzague, Beauharnois
Bisson, E. H.
St. Luce, Rimonski
De'Champlain, Simeon
Pelletier, J. B.
St. Marc, Vercheres
De St. Aubin, Z.
Fraser, John
St. Marcel, Richlieu
Roch, Edouard
St. Martin, Laval
Crevier, Pierre
Crevier, P. A. J.
Papineau, A. B.
Sauriol, Leon
St. Mathias, Rouville
Bertrand, P.
Bertrand, S.
Davigneau, J. D.
St. Maurice, Champlain
Duprat, P. M.
St. Marcel, Richelieu
Payan, P.
Rivard, F. X.
Ste. Monique, Nicolet
Milot, P.
St. Cyr, M.
St. Nicholas, Levis
Gregoire, Olivier
St. Norbert, Berthier
Fuseau dit Taboureames
Huguenin, Jules
St. Ours, Richelieu
Dorion, J. N.
Maranda, J. Bte.
St. Pacome, Kamouraska
Martin, J. Bte.
St. Patrick's Hill, Arthabaska
Trepanier, Hector
St. Paul l'Hermite, L'Assomption
Marion, Joseph
St. Phillippe, Laprairie
Heroux, Moïse
St. Pie, Bagot
Gauthier, N.
Meunier, M. D.
St. Placidé, Two Mountains
Bernard, Amable
St. Polycarpe, Soulanges
Reanger, F. O.
Forget, L. A.
St. Raphael East, Bellechasse
L'Ecuyer, Eug.
St. Remi, Napierville
Bedard, Charles
Goyer, Antoine
St. Robert, Richelieu
Dupré, O.
St. Roch de Richelieu, Richelieu
Bozin, J. S. P.
Ste. Rosalie, Bagot
Gendron, P. S.
Ste. Rose, Laval
Grenier, P. A.
Leonard, F. X.
St. Saveur, Terrebonne
Prevost, M.
St. Simon de Yamaska, Bagot
Amiot, Joseph
St. Stanislas, Champlain
Lacoursier, A. J.
Rinfret, Elie
St. Timothée, Beauharnois
Gervais, Louis
Scott, J. Bte.
St. Urbain, Chateauguay
Bisson, A. R.
St. Valentin, St. Johns
Cote, H. D.
St. Valerin, Shefford
Brin, Frs.
Grandpre, Pierre S.
St. Vincent de Paul, Laval
Constantin, J. B.
Germain, C.
Germain, C. E.
Labelle, Pierre
St. Zephirin, Yamaska
Hart, M. E.
Sherbrooke, Dist. St. Francis
Archambault, J. A.
Felton, Ed. Pellew
Ritchie, William
Thomas, Daniel
Somerset, Megantic
Cormier, Olivier
Sorel, Richelieu
Casaubon, N.
Crebassa, N. D.
Crebassa, J. G.
DuPlessis, J. O.
LaPalme, S.
Mathieu, M.
Precourst, J. B. L.
Stanfold, Arthabaska
Pratte, F. X.
Stanstead, Stanstead
Cleaveland, C. P.
Richardson, C. A.
Sweetsburg, Missisquoi
Bondy, Henry
Templeton, Ottawa
Ollies, Damase
Terrebonne, Terrebonne
Auger & Forget
Prevost, G. M.
Three Rivers, Three Rivers
Bellefuile, F. A. R.
Dufresne, H. R.
Guillet, Valere
Hubert, Pierre Leger
Hubert, P.
La Barre, D. G.
Lottinville, Flavien
Normand, T. E.

FINE DRESS SHIRTS AND COLLARS. W. A. SMITH & Co., MONTREAL.

Thurso, Ottawa
Olier, D.
Tring, Beauce
Papin, Octave Louis
Valleyfield, Beauharnois
Masse, J. A.
Varennes, Vercheres
Archambeault, J. N. A.
Beaudry, E. A.
Bernard, H. A.
Girard, Marc Amable
Vercheres, Vercheres
Chagnon, E. E.
Geoffroin, Felix
Village des Aulnaies, L'Islet
Dupont, P. Th.
Warwick, Arthabaska
Paradis, Ferdinand
Waterloo, Shefford
Boyce, M.
Brassard, T.
Yamaska, Yamaska
Payan, P.
Piette, Pierre
Rivard, F. X.

NURSERY AND SEEDSMEN.

Abbotsford, Rouville
Fisk, Cotton N.
Castlebar, Richmond
O'Connell, Patk.
Collfield, Pontiac
Hod, Edward
Maxwell, Robert
Smith, Asel
Dundee, Huntingdon
Sanborn, A.
Isle Perrot, Vaudreuil
Pricard, B.
Isle Verte, Temiscouata
Bertrand, Charles
Bertrand, L. A.
Barry, J. E.
Kirks Ferry, Ottawa
Parker, A.
LaPigeonniere, Napierville
Blain, M. G.
Lower Ireland, Megantic
Keogh, Nicholas
Point Levi, (East) Levis
Bourget, Andre
Portage du Fort, Pontiac
Lambert, Charles
Richmond East, Richmond
Patterson, Robert
Rimouski, Rimouski
Couillard, J. J.
St. Anne de la Pocatiere, Kamouraska
Proulx, Firmin H.
St. Croix, Lotbiniere
Roy, Charles
St. Gregoire, Nicolet
Beaudreau, J. B.
Prince, E. C.
St. Phillippe, Laprairie
Roy, Emelien
Stanstead, Stanstead
Bryant, Bartlett

OIL MANUFACTURERS AND DEALERS.

Abbottsford, Rouville
Gibson, William
Collfield, Pontiac
Hughes, William
Joliette, Joliette
Leblanc, Charles
L'Anse a Giles, L'Islet
Belanger, Edouard
Point Levi, (East) Levis
Bourget, Andre
Leclair, V. H.
Point St. Charles, Jacques Cartier
Lymans, Clare & Co.
Riviere du Loup, (en haut) Maskinonge
Baribeau, L. A.
St. Croix, Lotbiniere
Gosselin, Antoine
St. Denis de la Bouteillerie, Kamouraska
Dumais, Marcel (pere)
Sherbrooke district St. Francis
Boivin, L. I.
Foss, S J. & Co. (S. J. Foss, & G. C. Foote)
Sorel, Richelieu
Aussant, G.
Godin, J. N.
Kittson, R. H.
Rousseau, Mr.
Wright, J. H.

OYSTERS, FISH, GAME, &c.

St. Hyacinthe, St. Hyacinthe
Chambault, U
Ledoux, Charles
Crosby, Milton
Sherbrooke, district St. Francis
Dill & Caswell
Fisette, Elie

PAIL AND TUB MANUFACTURERS.

Abercorn, Brome
Miner, M.
Adamsville, Brome
Goddard, David
Ruiter, Jacob
Broughton, Megantic
Faulkner, John
Cacouna, Temiscouata
Leveque, H.
Cap St. Ignace, Montmagny
Boule, Antoine
Chenel, Joseph
Rousseau, Jean Baptiste
Castlebar, Richmond
Burbank, Benjamin
Pearsons, Addison
Chambly Basin, Chambly
Lamere, F. X.
Collfield, Pontiac
Lafferty, James
McDonnell, Roderick
Coteau Landing, Soulanges
Guilbeault, Michel
Mirandeau, Pierre
Supren, Hector
Drummondville, Drummond
Gauthier, G.
Dundee, Huntingdon
Laflish, Nelson
East Chester, Arthabaska
Daigle, Jean
Fort Coulonge, Pontiac
St. Amour, Pierre
Ham, Wolfe
Pomerleau, B.
Herdmans Corners, Huntingdon
Johnston, Archibald Sen.
Hull, Ottawa
Eddy, Ezra B.
Isle Verte, Temiscouata
St. Pierre, Pierre
Kildare, Joliette
Boucher, Antoine
Boucher, Edouard
Kirks Ferry, Ottawa
Edey, E. B.
Lachine, Jacques Cartier
Martineau, Louis
L'Anse a Giles, L'Islet
Richard, Fred. Jun.
Lawrenceville, Shefford
Smith, Jessie & Son
Lotbiniere, Lotbiniere
Beaudet, Hubert
deBosse, Michel
Lower Ireland, Megantic
Morancy, Louis
Marbleton, Wolfe
Purdy, Alex.
Melbourne Ridge, Richmond
Bartlett, A. J.
Smith, Hiram

For Shirts and Collars and Paper Collars, go to W A. Smith & Co., Montreal.

Woodward, Daniel
Papineauville, Ottawa
Hamelin, Jean Bte.
Point Levi (East,) Levis
Guay. Joseph
Trepanier, Joseph
Point St. Peter, Gaspe
Lambert, John
Portage du Fort, Pontiac
Chartand, Baptiste
Roxton Falls, Shefford
Eldridge, F. L.
Ste. Agathe, Lotbiniere
Guay, C.
St. Alphonse, Joliette
Durocher, Joseph
St. Ann des Plaines, Terrebonne
Gauthier, Damose
Gauthier, Joseph
St. Armand Centre, Missisquoi
Reynolds, Orvil
St. Charles River Richlieu, St. Hyacinthe
Auclair, Toussaint
St. Gregoire, Nicolet
Hebert J. B.
Larivière, Pierre
Ste. Julie, Vercheres
Charland, Louis
St. Nicholas, Levis
Ross, Wm. G.
St. Norbert, Berthier
Cote, J. B.
St. Pacome, Kamouraska
Léveque, Eusebe
South Bolton, Brome
Willard, John C.
Sutton, Brome
Sanburn, Thomas & Son
Sweetsburg, Missisquoi
Mitchell, H.
Village des Aulnaies, L'Islet
Emont, Joseph
Warden, Shefford
Degrenia, Joseph
Yamaska, Yamaska
Martineau, Urbain

PAPER HANGERS.

Barnston, Stanstead
Fletcher, Chas.
Bedford, Missisquoi
Halcrow, Geo.
Berthier (en haut), Berthier
Bouthillier, Andre
Brigham, Brome
Cullen, C.
Cullen, J.
Cacouna, Temiscouata
Jean, Honore
Lacroix, Frs.
Collfield, Pontiac
St. Jean Juel
Smith, Charles
Pelletier, Frs.
Walsh, Maurice
Coteau du Lac Soulanges
Laboursadiere, Theophile
Monder, E.
Danville, Richmond
Franklin, S. B.
Eaton, Compton
Barber, James
Granby, Shefford
Hall, David
Halifax, Megantic
Boissonnault, Ferdinand
Kildare, Joliette
Riopel, Celina
Tellier dit Lafontaine, Frs.
Lacolle, St. Johns
Barchant, Alfred
Barchant, T.
Miller, Henry
Leclerville, Lotbiniere
Lemay, Pamphile
Lennoxville, Sherbrooke
Andrews, C. J.
L'Epiphanie, L'Assomption
Chamberlin, Jean
Les Ecureuil, Portneuf
Page, Alfred
Magog, Stanstead
Ross, Levi
North Hatley, Stanstead
Sampson, C.
Perce, Gaspe
Heath, George
Portage du Fort, Pontiac
Fletcher, R.
Richmond, East Richmond
McKay, James
Richmond Station, Richmond
Jones, W. E.
Lesart, A.
Rock Island, Stanstead
Blodgett, Jas. E.
Blodgett, George
St. Croix, Lotbiniere
Croteau, Frs.
St. Eustache, Two Mountains
Seguin, Doutail
St. Gregoire, Nicolet
Hebert, Simeon
St. Hyacinthe, St. Hyacinthe
Salmon & Benoit (R. Salmon & L. Benoit)
St. Johns, St. Johns
Carson, Mr.
St. Liboire, Bagot
Gauthier, G.
St. Martin, Laval
Lacroix, Adolphe
Sorel, Richelieu
Wright, J. H.
South Bolton, Brome
Martin, Edwin M.
Stanfold, Arthabaska
Tousignant, Charles
Terrebonne, Terrebonne
Beausjoin, Joseph
Barrette, Jerome
Vercheres, Vercheres
Reeves, Guillaume
Village des Aulnaies, L'Islet
Gagnon, Fabien
Guy, P. E.
Waterloo, Shefford
Bailey, J.
Bartlett, J. H.
Yamaska, Yamaska
Parenteau, Alfred

PAINTERS (House, Sign and Ornamental.)

Abbotsford, Rouville
Demers, E.
Abercorn, Brome
Brown, F.
Acton Vale, Bagot
Faneuf, Francis
Lemoine, H.
Ange Gardien, Montmorenci
Jaceon, R.
Aylmer, Ottawa
Lafeuin, Nazaire
Barnston, Stanstead
Baldwin, S. S.
Batiscan Bridge, Champlain
Thiffait, S.
Beauharnois, Beauharnois
Hitchins, Joseph
Hitchins, A.
Berthier, Richelieu
Boivin, H.
Bouthilliers, A.
Comptois, Joseph
Fernet, Isidore
Berthier (en haut) Berthier
Bouthilliers, Andre
Wolff, George
Boucherville, Chambly
Corbeille, A.
Loiseau, Jos.
Seguin, P.
Brigham, Brome
Cullen, C.
Cullen, J.
Bristol, Pontiac
Angus, Robert
Cap St. Ignace, Montmagny
Perrault, Napoleon
Cap Santé, Portneuf
Vaudreuil, Onesime
Champlain, Champlain
Grenier, W.
Charlesbourg, Quebec
Duhault, Eusebe
Collfield, Pontiac
Walsh, Stephen
Walsh, Maurice
Walsh, Henry
Walsh, Richard
Cookshire, Compton
Cote, Henri

ENAMELED PAPER COLLARS. W. A. SMITH & CO MONTREAL.

Coteau du Lac, Soulanges
Baribeau, Pierre
Coteau Landing, Soulanges
Hosmer, H. P.
Danville, Richmond
Buckingham, Thomas
Drummondville, Drummond
Brack, Robert
East Farnham, Brome
Jewell, Carmi
Taber, Henry & Sons
Eaton, Compton
Barber, James
Farnham Centre, Brome
Cullen, James
Cullen, Henry
Frelighsburg, Missisquoi
Archambeault, O.
Dandurand, A.
Georgeville, Stanstead
Ross, Mr.
Granby, Shefford
Hall, David
Rousseau, Eugene
Grande Baie, Chicoutimi
Michaud, Cleophas
Halifax, Megantic
Blair, Jos.
Garneau, A.
Labris, Hubert
Harvey Hill Mines, Megantic
LaRue, Octave
Henryville, Iberville
Berthiaume, Frs.
Dupuis, Edmond
Desrochers, Azaire
Dion, Louis
Ellis, Robert G.
Hull, Ottawa
Papin, Eustin
Huntingdon, Huntingdon
Allard, John
Allard, Joseph
Iberville, Iberville
Marengo, Elzear
Marengo, Joseph & R.
Isle Verte, Temiscouata
Delariers, Etienne
Richard, J. Bte.
Kildare, Joliette
Boucher Edouard
Wolfe, Charles
Kirks Ferry, Ottawa
Lamy, Mr.
La Chute, Argenteuil
Cleland, S.
Dodridge & Mitchell
Lacolle, St. Johns
Bachant, Alfred
Bachant, T.
Miller, Henry
Lanoraie, Berthier
Galien, J. Bte.
L'Anse a Giles, L'Islet
Cloutier, Eug.
Laprairie, Laprairie
Boucher, Charles
Lafond, Joseph
L'Assomption, L'Assomption
Martel, E.
Martel, P.
Martel, O.
Leclerville, Lotbiniere
Berrusse, Simon
Hamel, Aubert
Lennoxville, Sherbrooke
Andrews, C. J.
Aubury, E.
Les Ecureuil, Portneuf
Papillion, Simeon
L'Islet, L'Islet
Rochefort, P.
Magog, Stanstead
Ross, Levi
Malmaison, Missisquoi
Poirrier, Louis
Maria, Bonaventure
Cote, Pierre
Nicolet, Nicolet
Defosses, J. Bte.
North Hatley, Stanstead
Sampson, C.
Perce, Gaspe
Heath, George
Laterneau, Joseph
Point Levi, (East) Levis
Laine, Maximi
Bernier, Thomas
Point St. Charles, Jacques Cartier
Lloyd, Thomas
Portage du Fort, Pontiac
Fletcher, R.
Richmond, (East) Richmond
Lamontague, Pierre
McKay, James
Richmond Station, Richmond
Hay, James
Jones, W. E.
Lesart, Augustus
Stevens, D. C.
Rigaud, Vaudreuil
Parant, Antoine
Rimouski, Rimouski
Dion, Gaspard
Michaud, T.
Riviere du Loup (en haut) Temiscouata
Chamberland, Ferdinand
Nadeau, Simeon
Vaisiere, Benj.
Rock Island, Stanstead
Blodgette, Jas. E.
Blodgett, George
Carpenter, John
Roxton Falls, Shefford
Belflear, T.
Hall, Wm.
Morin, Joseph
St. Alphonse, Joliette
Viene, Pascal
St. Bruno, Chambly
Mortin, Theophile
St. Charles Riviere Boyer, Bellechasse
Poulet, Augustin
St. Charles River Richelieu
St. Hyacinthe
Brodeur, Eusebe
Vallier, Dominique
St. Croix, Lotbiniere
Boisvert, Benoni
Desrochers, Felix
Gervais, Hubert
St. Denis de la Bouteillerie, Kamouraska
Bouchard, Chas.
Le Bel, Magloire
St. Fabien, Rimouski
Gendron, Charles
St. Francis, Yamaska
Cartier, Joseph
St. François Beauce, Beauce
Grondin, Joseph
St. Gregoire, Nicolet
Charon, Stanislas
Levesque, Alphonse
Thetrault, Hector
St. Henri, Levis
Chabot, Alexandre
Morin, Aug.
St. Hyacinthe, St. Hyacinthe
Levesque, Frank
St. Jacques le Mineur, Lapririe
Laurandeau, E.
St. Jean Baptiste, Rouville
Desmayer, Ludger
St. Jean Port Joli, L'Islet
Dubir, Eugene
St. Johns, St. Johns
Dickson, Roland
Ste Julie, Vercheres
Blouin, Moise
Ste. Julie de Somerset, Megantic
Demers, Edouard
St. Pierre, Richard
Ste Kenedine, Dorchester
Lapointe, F. X.
St. Liboire, Bagot
Jacques, L.
Larivee, H.
St. Marcel, Richelieu
Aube, Ferdinand
St. Martin, Laval
Perè, Louis
St. Nicholas, Levis
Methot, Noel
St. Ours, Richelieu
Charbonneau, M.
Lariviere, Joseph
St. Pacome, Kamouraska
Pelletier, Pierre
St. Paul l'Hermite, L'Assomption
Archambault, Zephirin
Marchant, Charles
St. Phillippe, Laprairie
Jolivette, J. Bte.
St. Pie, Bagot
Dauplmest, John
St. Polycarpe, Soulanges
Martin, Antoine
St. Remi, Napierville
Robert, David
Ste. Scholastique, Two Mountains
Lamoureux, James
St. Sulpice, L'Assomption
Robitaille, Charles
St. Timothee, Beauharnois
Bourdon, Narcisse
St. Urbain, Chateauguay
Morin, Louis
Sault au Recollet, Hochelaga
Dagenais, Robert
Baird, Charles

FANCY FLANNEL SHIRTS. W. A. SMITH & CO., MONTREAL.

Sherbrooke, district St. Francis
Biron, Pomphile
Kent, Geo. W.
Long, Wm. sen.
Long, Wm. jun.
Skinner, H.
Sorel, Richelieu
Hunt, George
Page, L.
South Bolton, Brome
Martin, Edwin
Tilton, Luke
Turner, E. D. L.
South Durham, Drummond
Walker, Hale
Terrebonne, Terrebonne
Beausejoin, J. (et fils)
Barrette, Jeremie
Barrette, Louis
Stanfold, Arthabaska
Tousignant, Charles
Stanstead, Stanstead
Brown, H. H.
Evans, William
Sutton, Brome
Brown, Francis
Three Rivers, Three Rivers
Morrisette, Joseph
Robichon, Mr.
Vercheres, Vercheres
Duhamel, Adolphus
Village des Aulnaies, L'Islet
Guy, P. E.
Waterloo, Shefford
Bailey, J.
Bartlett, J. H.
Soules, H.
Ways Mills, Stanstead
Stevens, D. C.
Yamaska, Yamaska
Parenteau, Alfred

PAINTS, OILS, DYE STUFFS, GLASS, &c.

Joliette, Joliette
Leblanc, Charles
Point Levi, Levis
Carrier & Dagueau
Turcotte, L. & E.
Sherbrooke, Dist. St. Francis
Foss, S. J. & Co. (S. J. Foss & G. C. Foote)
Sorel, Richelieu
Buttery, N. H.
Kittson, R. H.
Labelle, F.
Masse, A. E.
Senecal, Peltier & Co.
Three Rivers, Three Rivers
Godin, J. N.
McDougall, John
Ritter, J. U.
Robichon, Thomas

PAPER MANUFACTURERS.

Lorette, Quebec
Smith, Peter
Portneuf, Portneuf
Bisset & Fraser
Sherbrooke, Dist. St. Francis
Angus & Logan
Miller, Francis
Tring, Beauce
Gosselin, Frs.
Vallevfield, Beauharnois
Buntin, Alexander

PATENT MEDICINES.

Hull, Ottawa
Allen, William
Joliette, Joliette
Bernard, Joseph
Sherbrooke, Dist. St. Francis
Foss, S. J. & Co (S. J. Foss & G. C. Foote)
Sorel, Richelieu
Buttery, W. H.

PATENT SLIP AND FLOATING DOCK.

Point Levi, Levis
Davie, George T.

PEARL ASH MANUFACTURERS.

Danville, Richmond
Beigne, J. F.
Stockwell, J. & J.
Waterloo, Shefford
Allen, Taylor & Co.
Robinson Brothers

PHOTOGRAPHERS.

Batiscan, Champlain
Hiffean, George
Batiscan Bridge, Champlain
Thiffait, S.
Beauharnois, Beauharnois
Laplante, Octave
Becancour, Nicolet
Lupien, Edmond
Bedford, Missisquoi
Joclyn, D. C.
Berthier, Richelieu
Gauthier, G. N.
Berthier (en haut) Berthiér
Gauthier, Maxime
Buckingham, Ontario
Lukway, Gaspard
Cap St. Ignace, Montmagny
Bernier, Damase
Chicoutimi, Chicoutimi
Tremblay, D.
Danville, Richmond
Berry, E M.
Eaton, Compton
Young, C. J.
Frampton, Dorchester
Kelly, James
Huntingdon, Huntingdon
Barney, J. G.
Joliette, Joliette
Derome, L. J. A.
Kamouraska, Kamouraska
Dupuis, Severain
Kirk's Ferry, Ottawa
Spence, Mr.
LaGuerre, Huntingdon
McI'herson, Angus
L'Assomption, L'Assomption
Therien, W.
Leeds, Megantic
Lamby, John J.
Lennoxville, Sherbrooke
Henry, C. S.
Magog, Stanstead
Moulton, F. J.
Marbleton, Wolfe
Bishop, Wells
Melbourne, Richmond
Carnie, John jr.

For Shirts and Collars, and Paper Collars, go to W. A. Smith & Co., Montreal.

Nicolet, Nicolet
Hamlin, N.
Portage du Fort, Pontiac
Rice, Geo. F.
Port au Persil, Charlevoix
Frost, H.
Richmond, Richmond
Leggett, John
Richmond, (East) Richmond
Leggett, John
Morgan, O. F.
Richmond Station, Richmond
Barrett, H. F.
Leggett, H.
Morgan, O. F.
Ste. Anne de la Pocatiere, Kamouraska
Amizot, J. B.
St. Croix, Lotbiniere
Rousseau, Hector
St. Hyacinthe, St. Hyacinthe
Benoit, Damase
Sauvageau, J. J E.
St. Jean Port Joli, Nicolet
Fournier, Michel
St. Johns, St. Johns
Hutchins, George
Ste. Monique, Nicolet
Baudry, H.
St. Pie, Bagot
Bernier, Dr.
Beaudry, Dr.
Tetreault, Dr.
St. Polycarpe, Soulanges
Martin, Antoine
St. Roch de Richelieu, Richelieu
Paquette, B.
St. Simon de Yamaska, Bagot
Hills, J. M.
Sherbrooke, district St. Francis
Bosworth, J. L.
Presby, George H.
Somerset, Megantic
Couture, Louis
Sorel, Richelieu
Buteau, Pierre C.
Mettleton, Thomas
South Bolton, Brome
Turner, E. D. L.
Spencer Cove, Quebec
Quinn, Mrs.
Stanstead, Stanstead
Anderson, C. T.
Taylor, H. S.
Terrebonne, Terebonne
Dugal, Frs.
Three Rivers, Three Rivers
Dupont, Madame
Lambert, Henry
Lariviere, Joseph
Waterloo, Shefford
Hodge, E. B.
Taber, A.

PHYSICIANS AND SURGEONS.

Abercorn, Brome
Seaton, Benjamin
Acton Vale, Bagot
Lafreniere, A. B.
Mount, W.
Allumette, Island, Pontiac
Ryan, Geo. L.
Aylmer, Ottawa
Church, P. H.
Barnston, Stanstead
Cleveland, N.
Dunbar, R.
Jenks, N.
Reynolds, A. H.
Batiscan, Champlain
Trundel, Dr. Joseph
Beauharnois, Beauharnois
De Martigne, Dr. C.
Gernon, Dr. H.
Sabourin, Dr. M.
Becancour, Nicolet
Arean, U.
Landry, L. E.
Bedford, Missisquoi
Chavallier, Dr. G.
Belœil, Vercheres
Allard, Jean Baptiste
Rousseau, Dr. J. Bte
Berthier (en haut) Berthier
Ferland, L. H.
Mole, L. J.
St. Cyr, Adelmar
Boucherville, Chambly
Latour, T. H.
Roy, G. E.
Wilbrenner, R. C.
Bristol, Pontiac
Smith, George
Buchingham, Ottawa
Ferguson, Thomas
Souve, H. H.
Cacouna, Temiscouata
Larue, George
Cap St. Ignace, Montmagny
Desjardins, L. J. E.
Chambly Basin, Chambly
De Boucherville, P. V.
Glenn, C.
Champlain, Champlain
Dubord, L. E.
Chatham East, Argenteuil
Jamieson, Dr. R. B.
Chelsea, Ottawa
Prentiss, G. W., M.D.
Chicoutimi, Chicoutimi
Dubois, P. C. A.
Martin, V.
Clarenceville, Missisquoi
Dupuis, Joseph
Coma, Vaudreuil
McNaughton, Dr.
Contrecoeur, Vercheres
Geoffroy, Dr. M.
Cookshire, Compton
Hopkins, Dr. A,
Coteau du Lac, Soulanges
Dawth, Gaspard
Coteau Landing, Soulanges
Masson, L. H.
Cowansville, Missisquoi
Brown, Charles
Cotten, Charles
Daillebout, Jolliette
Desmarais, L. J. C.
Danville, Richmond
Glines, Dr. H.
Page, Dr. W. L.
Quivillon, Chas.
Dechambault, Portneuf
Mayrand, Dr. F. X.
Drummondville, Drummond
Berard, P. A,
East Farnham, Brome
Newell, Oliver
Eaton, Compton
Draper, C. M.
Powers, Geo. W.
Rodgers, A. H.
Frelighsburg, Missisquoi
Chamberlain, J., M.D.
Rowell, Elijah, M.D.
Gaspe Basin, Gaspe
Moody, Henry G.
McIntosh, Wm.
Gentilly, Nicolet
Beauchene, L.
Fortier, Thomas
Marier, C. B.
Georgeville, Stanstead
Keyes, W. M.
Granby, Shefford
Abbott, George Murray
Gilmour, W. A. R.
Girnard, Dr.
Whitcomb, Josiah G.
Halifax, Megantic
Rousseau. L. M.
Harvey Hill Mines, Megantic
King, W. H., M. D. C. M.
Henryville, Iberville
Hebert, Dr. L. G.
Tasse, Dr. R.
Howick, Chateauguay
Walker, John
Huntingdon, Huntingdon
Cameron, Alex.
Shirriff, F. W.
Iberville, Iberville
Louprette, Andre
Phalen, C. J. F. R.
Iron Hill, Brome
Brown, Dr.
Primm, Dr.
Isle Verte, Temiscouata
Grenier, A. E., M.D.
Joliette, Joliette
Boulet, M. S.
Cote, F. X.
Laurier, Louis
Leprohon, B. H.
Loedel, P. C.
Rivard, A. M.
Kamouraska, Kamouraska
Michaud, A. T.
Marseau, Alexandre
Kildare, Joliette
Bourgeois, Narcisse
Geoffroy, Moise
Kirks Ferry, Ottawa
Mullen, Jeremiah
Printys, G. W.

SHIRTS AND COLLARS WHOLESALE. V. A. SMITH & CO. MONTREAL.

Wright, Stephen
Knowlton, Brome
Brown, Dr.
Foster, S. S., M.D.
La Baie, Yamaska
Mignault, Alfred
Smith, J. A.
L'Acadie, St. Johns
LaRocque, Bazile
Lachine, Jacques Cartier
Debousgne, Alfred
La Chute, Argenteuil
Christie, Thomas
Lacolle, St. Johns
Dykeman, A.
Haynes, J. S.
Lambton, Beauce
Labreque, Lewis
La Pigeonniere, Napierville
Touper, Dr. J.
Laprairie, Laprairie
Brossard, Dr. P. E.
Dufresne, Dr. R. C.
L'Presentation, St. Hyacinthe
Richard, Marcelle
L'Assomption, L'Assomption
Bruno, Onezime
Belin, William
Daribeault, Charles
Dorion, Charles
Forest, Ludger
Viger, Solomon
L'Avenir, Drummond
Glache, L. V. A.
Lawrenceville, Shefford
Tregean, Isidore, M.D.
Leeds, Megantic
Scott, Montague
Lennoxville, Sherbrooke
Robertson, D. T.
L'Epiphanie, L'Assomption
Hetier, Isidore
Les Eboulemens, Charlevoix
Laterriere, Frs. X. de Sales
Laterriere, M. P. de Sales
L'Islet, L'Islet
Dion, Frs. X.
Lavoie, Napoleon
Longueuil, Chambly
Davignon, H. Pierre
Lotbiniere, Lotbiniere
Grenier, A. C.
Grenier, L. V.
Magog, Stanstead
Somers, Geo. O.
Marbleton, Wolfe
Ives, Eli
Maskinonge, Maskinonge
Boucher, Charles
Massawippi, Stanstead
Shurtleff, John, M.D.
Matane, Rimouski
Pelletier, J. P.
Melbourne, Richmond
Hamilton, A. W.,
Mackie, John R.
Milton, (East) Shefford
Gauchier, Dr. Alfred
Nicolet, Nicolet
Alexander, Dr. A.
Chenefils, Dr. E. C. P.
Rousseau, Dr. J. C.
North Wakefield, Ottawa
Wright, Stephen
Papineauville, Ottawa
Longpre, Antoine
Pasbebiac, Bonaventure
Robitaille, Dr. Louis
Perce, Gaspe
Cormick, O. T.
Pierreville, Yamaska
Lemaitre, Dr. Jos.
Leslie, T. W. H.
Pointe Claire, Jacques Cartier
Valois, M. F.
Pointe du lac, St. Maurice
Malboit, Hon. Charles
Point Levis, Levis.
Dorion, Eustache
Demers, Victor
Despies, Thomas
Lacert, N.
Lapointe, Joseph
Pelletier, Amable
Point St. Charles, Jacques Cartier
Leblanc, H., M.D.
Portage du Fort Pontiac
Dickson, W. W.
Purvis, G. A.
Richmond Station, Richmond
Webber, R. N.
Rigaud, Vaudreuil
Hudon, Firmin
Seguin, A.
Teasdale, John
Rimouski, Rimouski
Duquet, Francois
Poulin, F X.
River David, Yamaska
Mignault, Pierre Emile
Therien, Honoré
Riviere du Loup (en bas) Temiscouata
Hudon, Jos. Eus.
Rinfret, Samuel
Thomas, J. G.
Riviere du Loup (en haut) Maskinonge
Auge, Charles
Dame, S.
Riviere Ouelle, Kamouraska
Tetu, Ludger
Rock Island, Stanstead
Thurber, S. W.
Roxton Falls, Shefford
Brodeur, Alphonse, M. D.
Casavant, H. N. M.D.
St. Aime, Richelieu
Cartier, Sylvester
Nadeau, L. H.
St. Alexander, Iberville
Foisy, Leon
St. Andre Avelin, Ottawa
Bazin, A.
Ste. Angelique, Ottawa
Longpre, Antoine
Ste. Anne (Bout de l'Isle) Jacques Cartier
Dugal, A.
Mason, James
Ste. Anne de la Parade, Champlain
Gurneau, J. Bte.
Ross, Dr. J. J.
Ste. Anne de la Pocatiere, Kamouraska
Desjardins, Dr. Hospice
Deguise, Dr. Charles
Ste Anne des Plaines, Terrebonne
Gaudette, Damase
Lefort, P. O.
St. Anicet, Huntingdon
Desauhaiers, A. M.D.
St. Antoine, River Richelieu, Vercheres
Craig, André Boniface
St. Augustin, Portneuf
Larue, Roxede
St. Bazile, Portneuf
Delage, Charles Ant.
St. Bruno, Chambly
Sauriot, Timothé E.
St. Casimir, Portneuf
Lacasse, T.
St. Celestin, Nicolet
Leblanc, J. A.
St. Charles, River Boyer, Bellechasse
Pelletier, Onezime
St. Charles, River Richelieu, St. Hyacinthe
Decreitz, Pierre Paul
Lescault, Chas.
St. Christophe d'Arthabaska, Arthabaska
Poisson, U. M.
Poisson, E. M.
St. Clet, Soulanges
Fortier, Leonard
St. Croix, Lotbiniere
Delisle, Noel
Noel, J. A.
Ouillette, C. A.
St. Cuthbert, Berthier
Ouillette, H. P.
Paquet, A. H.
St. Damase, St. Hyacinthe
Morin, J. O.
St. Dominique, Bagot
Chagon, Bte.
Ste. Elizabeth, Joliette
Beaupre, Amable
St. Ephrem d'Upton, Bagot
Laferriere, A. L.
Lafarge, P.
St. Etienne, St. Maurice
Beauchemin, J. Bte.
St. Eustache, Two Mountains
Dorion, Theophile
Marsil, David
Perrault, Victor
St. Famille, Montmorenci
Tinbleau, Dr. Pierre
St. Felix de Valois, Joliette
Lavalle, P. V.
Ste. Flavie, Rimouski
Cimon, Thomas
St. Francis, Yamaska
Toupin, A. C. S.
St. Gabriel de Brandon, Berthier
Laurendeau, J. O.

FINE DRESS SHIRTS AND COLLARS. W. A. SMITH & CO., MONTREAL.

St. Gervais, Bellechasse
Fortier, O. C.
Label, O. C.
St. Gregoire, Nicolet
Bourgeois, G. A.
Beaudreau, J. B.
St. Henri, Levis
Sinclair, Thomas Jule
St. Hilaire Village, Rouville
Benoit, Fred.
DeLaval, G. A.
St. Hugues, Bagot
DesRosiers, J. Bte.
Paiardy, Misaël
St. Hyacinthe, St. Hyacinthe
Buckley, C.
DeLaBruère, B.
Duvert, John
French, H.
French, W. sen.
French, W. H. jun.
Malhiot, Adolphe
Turcotte, Magloire
St. Jacques, Montcalm
Genand, P. L.
Nolin, J. E.
St. Jacques le Mineur, Laprairie
Pepin, Dr. Pierre
St. Janvier, Terrebonne
Chartrand, Toussaint
St. Jean Baptiste, Rouville
Beique, Jean F. M.
St. Jean, Port Joli, L'Islet
Roy, Dr. S.
St. Johns, St. Johns
Beaudoin, Pierre
Bissonnette, Alfred
Moorehead, R. G.
Wright, Robert H.
Ste. Jude, St. Hyacinthe
Desroches, J. M.
Ste Julie de Somerset, Megantic
Lassiseroye, P. O.
St. Laurent Montreal, Jacques Cartier
Gernon, W. G.
Le Cavalier, F. X.
Tagre, F. Y.
St. Liboire, Bagot
Laperriere, A. L.
St. Lin, L'Assomption
Brisson, Dr. Augustin
Le Clair, Dr. Jude
St. Louis de Gonzague, Beauharnois
Prevost, Dr. E.
St. Marc, Vercheres
Prevost, E. G.
St. Martin, Laval
Gaboury, Amedee
Potvin, J. C.
St. Mathias, Rouville
Rolland, A. H.
St. Maurice, Champlain
Grenier, Pierre
Ste Monique, Nicolet
Smith, W.
St. Nicholas, Levis
Morin, Chas.
St. Ours, Richelieu
David, S.
Dorion, J.
Turcot, J. M.
St. Paul l'Hermite, L'Assomption
Charbonneau, Alexis
St. Pierre des Becquets, Nicolet
Gravel, Louis
St. Polycarpe, Soulanges
Boudreau, Zephirin
Duckett, William
St. Remi, Napierville
Dugas, Aime
Lachapelle, Leon
Latour, C. H.
St. Roch l'Achigan, L'Assomption
Courteau, C. E. N.
Robitaille, J. J. N.
Ste Rose, Laval
MacMahon, Stanislas
St. Sauveur, Terrebonne
Desjardins, Toussaint
Ste Scholastique, Two Mountains
Lemery, H.
Marion, J. J. J.
Vermette, Leon
St. Simon de Yamaska, Bagot
Maurault, L. B.
St. Stanislas, Champlain
Grenier, Achille
St. Timothee, Beauharnois
Filiatrault, H.
St. Valentin, St. Johns
Rainville, Pierre
St. Vincent de Paul, Laval
Pominville, J. T.
Pratte, Jos.
Sandy Beach, Gaspé
Mackintosh, Dr.
Sherbrooke, district St. Francis
Austin, F. J. M. D.
Johnston, J. B. M. D.
Paré, Fredk.
Worthington, Ed. D. M. D.
Somerset, Megantic
Betty, Joseph
Sorel, Richelieu
Bruneau, A.
Cadieux, P. N.
Haller, M. E.
Johnston, J. E.
Lefebvre, E.
Turcotte, E. U.
South Ely, Shefford
Lay, A. W.
Violette, F.
Stanfold, Arthabaska
St. Germain, L. H.
Stanstead, Stanstead
Cheeney, N.
Cowles, C. W.
Keyes, W. M.
Meigs, John
Three Rivers, Three Rivers
Badana, Dr. G. S.
Carter, H.
Fenwick, Dr. A. G.
Giroux, C. L. P.
Ogden, Isaac
Vallee, Dr. G. J. A.
Thurso, Ottawa
Fortier, C. A., M.D.
Ulverton, Drummond
White, W. H., M.D.
Valleyfield, Beauharnois
Loy, John J.
Varennes, Vercheres
Duchenois, Napoleon
Painchaud, Chas. Frs.
Painchaud, Edouard
Vercheres, Vercheres
Dansereau, Chas.
Fontaine, G. H.
Village des Aulnaies, L'Islet
Tremblay, Louis
Waterloo, Shefford
Battersby, C.
Erskine, John
Mickler, E.
Parmelee, R.
Yamachiche, St. Maurice
Beauchemin, H. O.
Desaulniers, L. L. L.
Lacarte, E.
Yamaska, Yamaska
Migneault, R. S. M.
Rousseau, Leon

PILOTS.

Alymer, Ottawa
Blondin, Alphonse
Burke, Raymond
Perrault, Narcisse
Batiscan Bridge, Champlain
Lisi, A.
Levalle, U.
Beauharnois, Beauharnois
Fournier, Paul
Beaumont, Bellechasse
Bourget, Fereol
Bethune, Argenteuil
Johnson, Samuel
Sherwood, Wm.
Brandford, Arthabaska
Vezina, Michel
Buckingham, Ottawa
O'Donell, John
Cap St. Ignace, Montmagny
Bernier, Charles
Coulliard, Hilaire
Gaudreau, John
Cap Sante, Portneuf
Bernard, Godfroid
Germain, Hercule
Germain, Ildivert
Hardy, Simon
Hardy, Joseph
Hamelin, Noel
Hamelin, Liboire
Jacques, Joseph
Page, Napoleon
Page, Hilaire

PAPER COLLARS, WHITE AND COLORED. W. A. SMITH & CO., MONTREAL.

Tisette, Jean
Carillon, Argenteuil
Poitras, Joseph
Caughnawaga, Laprairie
Delisle, Joseph
Rice, J. Bte.
Champlain, Champlain
Toupins, E.
Chatham East, Argenteuil
Cameron, Allan
McKinnon, Arch.
McKinnon, John
Smith, John
Chicoutimi, Chicoutimi
Tremblay, Octave
Collfield, Pontiac
McAultion, John
McTiernon, Thomas
St. Jeen, Jule
St. Jeen, Baptiste
Contrecours, Vercheres
Mayrand, Zephirin
Coteau du Lac, Soulanges
Leroux, Hubert
Leroux, Moyse
Dechambault, Portneuf
Belisle, H. A.
Belisle, Cyrille
Bouille, Z.
Bouille, L. M.
Dufresne, A.
Paquin, Joseph
Raymond, George
Dundee, Huntingdon
Rankin, John
Fort Coulonge, Pontiac
Bartrand, Clement
Herbert, Antoine
McKay, John
Grand Baie, Chicoutimi
Bouchard, Paschal
Grenville, Argenteuil
Cook, Owen
Cook, Wm.
Leroy, Owen
Isle Aux Grues, L'Islet
Langlois, Julien
Normaud, George
Vezina, Charles
Vezina, Alexis
Vezina, Olivier
Isle du Pads, Berthier
Godin, J, Bte.
Leforest, Pierre
Isle Verte, Temiscouata
Cote, S.
Cote, Marcel
Dumas, Charles
Dumas, Frs.
Dion, Julien
Girard, Dominique
Jevine, Wm.
Levesque, Joseph
Nadeau, Frs.
Petitgrew, Edouard
Kamouraska, Kamouraska
Le Bel, Marcel
Raimond, Hiliare
Lachine, Jacques Cartier
D'Aousts, Francois Xavier
Lefebvre, Alexander
Ouillette, Edouard
La Guerre, Huntingdon
Duheme, Marcel
L'Anse a Giles, L'Islet
Bernier, Eul
Bernier, Cy.
Bernier, Hubert
Bernier, Calixte
Bernier, Onesime
Cloutier, Abraham
Cloutier, Edouard
Deroy, Bazile
Deroy, Nazaire
Deroy, Cyrias
Lemieux, A.
Lagasse, Louis
Menard, Chas.
Laprairie, Laprairie
Morrisette, Joseph
Gordon, Edward
L'Assomption, L'Assomption
Brouillet, Godfroi
Rivest, Antoine
L'Islet, L'Islet
Adam, Chas.
Adam, E.
Bernier, J. Bte.
Koenig, Frederick
Normand, B.
Simpson, Joseph
Lotbiniere, Lotbiniere
Bondrealt, Oliver
Beaudet, Prudent
Mount Oscar, Vaudreuil
Bedard, Bougill
Larocque, Elie
Seguin, Elie
New Richmond, Bonaventure
Duthie, John
Papineauville, Ottawa
Charlebois, Ulric
Charlebois, Hyacinthe, Jr.
Smith, Henry
Pointe aux Anglais, Two Mountains
Ladouceur, Isidore
Pointe du Lac, St. Maurice
Dupont, Olivier
Portage du Fort, Pontiac
Carey, Wm.
Port Lewis, Huntingdon
Rea, Thomas
Stalker, John
Stalker, Donald
Stalker, David
Rigaud, Vandreuil
St. Denis, Amable
St. Denis, Theophile
St. Denis, Amedi
Sabaurin, Onezime
Rimouski, Rimouski
Chouinard, Chas. Pere.
Chouinard, Chas. Fils.
Poulliott, Joseph
Pineau, B.
Ross, Pierre
St. Laurent, Am.
Riviere du Loup (en bas), Temiscauta
Simard, Remi
Ste. Angelique, Ottawa
Charlebois, Hyacinthe
Cote, Hyacinthe
Foucault, Paul
Smith, Henry
Ste. Anne da la Pocatiere, Kamouraska
Ouillette, Alexandre
Ste. Anne des Monts, Gaspe
Chounard, Pierre
Levesque, Joseph
Paquet, Antoine
St. Antoine River Richelieu, Vercheres
St. Amand, George
St. Charles Riviere Boyer, Bellechasse
Fournier, Michel
Roy, Alexis
St. Clet, Soulanges
Lalonde, F.
St. Croix, Lotbiniere
Hamal Uusebe
Houde, Elie
Plamondon, Mr.
St. Etienne. St. Maurice
Boucher, Jacques
Ste Flavie, Rimouski
Verrault, Dominique
St. Gervais, Bellechasse
Boiselle, Charles
St. Hugues, Bagot
Mathieu, Joseph
St. Jean, Port Joli, L'Islet
Antil, Clovis
Babin, Damase
Ste. Luce, Rimouski
Garneau, Pierre
Jorwin, Hiliare
Lavoie, Pierre
Lavoie, Henri
Lavoie, Joseph
Lavoie, Louis M.
St. Martin, Laval
Lablanc, Moise
Laviolette, Maxime
Lorrain, Theophile
Minier, Augustin
Minier, Guillaume
Minier, F. P. L.
Minier, Zephirin
Pluffe, Michel
Pluffe, Martin
Pluffe, Pierre
Pluffe, Luc
Pluffe, Louis
Sauriol, Clement
Sauriol, Louis
St. Ours, Richelieu
Francoeur, Tuffle
Lamoureux, Joseph
St. Pierre d'Orleans, Montmorenci
Baillargeon, Gilbert
Gourdeau, Isaie
Gourdeau, Pierre, senr.
Gourdeau, Pierre, junr.
Genest, Edouard
Marcoux, Jean
Marcoux, Edouard
Noel, Francois
St. Pierre les Becquets, Nicolet
Mairand, Antoine
St. Roch de Richelieu, Richelieu
Lapiere, Frs.

ENAMELED PAPER COLLARS W. A. SMITH & CO., MONTREAL.

Sorel, Richelieu
Beaudry, Isaie
Descreau, Leon
Lafleche, Jos.
Naud, O.
Spencer Cove, Quebec
Cullen, Thomas
Templeton, Ottawa
Paguin, Augustin
Three Rivers, Three Rivers
Boudreau, Fd.
Mathieu, David

PLANING MILLS.

Abercorn, Brome
Shepard, Chas.
Adamsville, Brome
Bull & Jewell
Ruiter, Jacob
Athelstan, Huntingdon
Bush, Leonard
Bedford, Missisquoi
Bordon, Anson
Cap St. Ignace, Montmagmy
Methot, Leandre
Chicoutimi, Chicoutimi
Tremblay, A.
Cowansville, Missisquoi
Willard, George
Danville, Richmond
Telfer, James
Frelighsburg, Missisquoi
Cheney, T. A.
East Farnham, Brome
Allen & Bull
Fulford, Brome
Orcutt, L.
Granby, Shefford
Harvey, D. & Z.
Huntingdon, Huntingdon
Henderson, Lamb & Co.
Isle Verte, Temiscounta
Rousseau, Antoine
Les Escoumins, Saguenay
Tetu, Nasaire & Co.
Magog, Stanstead
Butterd, Orison
Copp, M. W.
Togg & Harrower
Malmaison, Missisquoi
DesRivers, H.
Milton East, Shefford
Hudon, George
Point Levi (East.) Levis
Begin, Joseph
Riviere du Loup (en bas) Temiscounta
Lachance, Frs.
Riviere du Loup (en haut) Maskinonge
Hunterstown Lumber Co.
Rockburn, Huntingdon
Stuart, James
Rock Island, Stanstead
Drew, Charles W.
Roxton Falls, Shefford
Eldridge, T. L.
Jackson, Thomas
St. Charles, Riviere Boyer, Bellechasse
Bernier, Charles
St. Croix, Lotbiniere
Huard, Janvier
St. Hyacinthe, St. Hyacinthe
Bertrand, Timothee
St. Jacques le Mineur, Laprairie
Fillon, Falcon & Co.
Sault au Recollet, Hochelaga
Piche, Basile
Sherbrooke, Dist. St. Francis
Long, W.
Lowe & Wilson
South Bolton, Brome
Perkins, J. L. & Co.
Stanstead, Stanstead
Drew, Charles W.
Sutton, Brome
Chase, O. D.
Sanborn & Son
Terrebonne, Terrebonne
Moody, Mathew & Sons
Warden, Shefford
Degrenia, Joseph
Waterloo, Shefford
Dawson & Shonyo
Ellis, J. C.
Yamaska, Yamaska
Paradis, O. J.

PLASTERERS.

Aylmer, Ottawa
Mallarky, Patrick
Barneston, Stanstead
Baldwin, Lotus
Haseltine, O.
Beauharnois, Beauharnois
Branchaud, Louis
Moire, Peter
Becancour, Nicolet
Rodger, George
Bedford, Missisquoi
Burley, T. S.
Burdon, S.
Berthier (en haut) Berthier
Amiot, James
Boivin, H.
Fernet, C.
Bescobel, Shefford
Hackwell, Wm. & Son
Bethune, Argenteuil
Chapman, James
Brigham, Brome
Cross, Michael
Kennedy, Joseph
Bristol, Pontiac
Dodd, Thomas
Brompton, Richmond
Addison, Henry
Broughton, Megantic
Gillenders, David
Buckingham, Ottawa
Hewson, Albert
Carillon, Argentuil
Thibert, Charles
Castlebar, Richmond
Burton, James
Geldan, James
Chamblp Basin, Chambly
Thibeault, Benjamin
Chambly, Canton, Chambly
Clearvette, Joseph
Chelsea, Ottawa
Reynolds, Patrick
Clarenceville, Missisquoi
Taylor, A.
Clarendon, Pontiac
Ardill, Daniel
Palmer, John
Collfield, Pointiac
Hearty, Michael
Palmer, Robert
Pilon, Thomas,
Tallon, Mathew
Como, Vaudreuil
Rouleau, Louis
Dalesville, Argenteuil
Graham, Murdoch
Danville, Richmond
Flint, Kindall
Saffin, Joseph
Drummondville, Drummond
Cairns, John
East, Farnham, Brome
Higgins, John
Stevens, William
Eaton, Compton,
Harvey, John P.
Jones, Wm.
Georgeville, Stanstead
Taylor, John
Williamson, Jas. H.
Granby, Shefford
Davieau, Mathias
Healley, Andrew
Hudson, Vaudreuil
Sandene, O.
Huntingdon, Huntingdon
Hyde, John
Stewart, Henry
Iron Hill, Brome
Jenkinson, Mr.
Kazubazua, Ottawa
McKee, John
Kirks Ferry, Ottawa
Ranals, Patrick
Senters, J.
La Chute, Argenteuil
Hay, John
Torry, D.
Lacolle, St. Johns
Barker, Hugh
McCallum, James
Noel, Joseph
La Guerre, Huntingdon
Stuart, Henry

PAPER COLLARS, WHITE AND COLORED. W. A. SMITH & Co., MONTREAL.

L'Avenir, Drummond
Zobeda, Adolphe
Leeds, Megantic
McKenzie, Laughlin
McKenzie, Donald
Lennoxville, Sherbrooke
Moulton, Wm.
L'Epiphanie, L'Assomption
Dousand, Felix
Riopelle, Louis
Marbleton, Wolfe
Rigford, O.
Rolph, G.
Willard, M.
Marlow, Beauce
Farley, Peter
Melbourne Ridge, Richmond
Ferrier, Lowell
Sims, John
Melbourne, Richmond
Scofield, Horace
Milton, East Shefford
Fountain, Joseph
New Richmond, Bonaventure
Hayler, John
Nicolet, Nicolet
Rochette, Z.
Metivier, Leon
North Hatley, Stanstead
Bassett, Thos.
Watt, John
Notre Dame du Portage, Temiscouata
Gagner, M.
Point Levi, (East) Levis
Trepanier, Joseph
Portage du Fort, Pontiac
Ardell, Wm. & Bro.
Richmond, East Richmond
West, E. F.
Richmond Station, Richmond
Carpenter, D.
West, E. A.
Rigaud, Vaudreuil
St. Denis, Octave
Rimouski, Rimouski
Fortin, Chas.
Lafernaie, Ignace
St. Pierre, Joseph
Riviere du Loup, (en haut) Maskinonge
Beland, Louis
Roxton Falls, Shefford
Bedard, Chrysologue
Bedard, Pierre
Martin, Stephen
Rougemont, Rouville
Bachelder, D. S.
St. Alphonse, Joliette
Langlois, Joseph
Ste. Brigitte des Saults, Yamaska
O'Grady, Timothy
St. Charles, River Boyer, Bellechasse
Audet, Louis
St. Charles River Richelieu, St. Hyacinthe
Lussier, Michel
St. Eustache, Two Mountains
Barteault, Magloire
Barteault, Alfred
Dugnette, J. B.
Gauthier, Pierre
St. Francois Beauce, Beauce
Tatulippe, Pierre
St. Gregoire, Nicolet
Decoteau, Moise
Ste Julie de Somerset, Megantic
Gagne, Joseph
Rousseau, L.
St. Liboire, Bagot
Berthelot, S.
Larivee, J.
St. Polycarpe, Soulanges
Hennud, Joseph
St. Raphael, (East) Bellechasse
Lacombe, J. B.
St. Urbain, Chateauguay
Vincent, J. Bte.
Sawyerville, Compton
Cairns, Robert
Sherbrooke, district St. Francis
Gunning, R.
Somerset, Megantic
Hamel, Leon
St. Pierre, Frs.
Sorel, Richelieu
Flamand, Joseph
Mondor, Bruno
South Bolton, Brome
Annis, N.
Perkins, L. D.
White, A. C.
Stanfold, Arthabaska
Blanchette, Ferdinand
Dorlet, Francis
Stanstead, Stanstead
Annis, Wm.
Taylor, John
Williamson, James
Stornoway, Compton
McDonald, Angus
Stukely, Shefford
Knowlton, G. W.
Sutton, Brome
Goad, George
Hunt, J. P.
Knuckley, William
Sweetsburg, Missisquoi
Fisher, A.
Templeton, Ottawa
Barbar, Joseph
Posey, Pierre
Seguin, Augustin
Terrebonne, Terrebonne
Dempiere, Joseph
Three Rivers, Three Rivers
Alarie, E.
Bourke, J.
Bourke, M.
McLeod, J. B.
Ulverton, Drummond
Elliott, Jeremiah
Waterloo, Shefford
Crawford, C. R.
Wright, E.
Young, George
Way's Mills, Stanstead
Clifford, Jacob
Yamachiche, St. Maurice
Duchemin, James

PLOUGH MANUFACTURERS.

Beauharnois, Beauharnois
Grignier, J. B.
Bedford, Missisquoi
Lapine, Charles
Berthier (en haut) Berthier
Clements, John
Boucherville, Chambly
Berthiaume, F.
Bristol, Pontiac
Morrison, George
Broughton, Megantic
Bourgett, J.
Charlesbourg, Quebec
Dalinel, Nicholas
Coaticook, Stanstead
Neven & Co.
Coldfield, Pontiac
Stevensen, John
Stevenson, Hugh
Wrim, Edward
Como, Vaudreuil
Agiers, C.
Coteau du Lac, Soulanges
Dumesnil, Joseph
Coteau Station, Soulanges
Giroux, Joseph
Monpetit, Maurille
Dalesville, Argenteuil
Dunbar, John
Danville, Richmond
Godfrey, O. L.
Telfer, James
Dechambault, Portneuf
Boulard, Frs.
East Farnham, Brome
Purinton, N.
Howick, Chateauguay
Tolmie, Andrew
Huntingdon, Huntingdon
Duncan, John
Stark, William
Isle Verte, Temiscouata
Rousseau, Antoine
Kirk's Ferry, Ottawa
Blasdil, P. M.
Lacolle, St. Johns
Van Vlit, J. & Sons
Laclegville, Lotbiniere
Parrot, L. A. F.
Lapigeoniere, Napierville
Coupal, Vital
Lotbiniere, Lotbiniere
Bernier, H. & Co.
Methot, Ludger
Lower Ireland, Megantic
Learmouth, William
Manningville, Huntingdon
Manning, Nelson
Melocheville, Beauharnois
Raymond, Louis

Monte Bello, Ottawa
Fortin, M. H.
Mont St. Hilaire, Rouville
Brouillette, A.
Mount Oscar, Vaudreuil
Banneau, Michel
New Glasgow, Terrebonne
Bennett, Thomas
New Richmond, Bonaventure
Jamieson, Robert
McCohn, John
Point Levi, (East) Levis
Lapointe, J. Bte.
St. Laurent, Benjamin
Richmond, (East) Richmond
Skinner, William
Richmond Station, Richmond
Scott, Jacob
Rigaud, Vaudreuil
St. Denis, J. B.
Seguin, Antoine
Riviere du Loup, (en bas) Temiscouata
Smyth & Boyd
Riviere du Loup, (en haut) Maskinonge
Barolet, Jos.
Rock Island, Stanstead
Morrill, A. W.
St. Andre Avelin, Ottawa
Hay, Richard
Ste Anne des Monts, Gaspé
Pasquet, Pierre
St. Basile, Portneuf
Plaud, Joseph
St. Charles River Boyer, Bellechasse
Boule, Damase
St. Christophe d'Arthabaska Arthabaska
Beaudet, F. X.
St. Croix, Lotbiniere
Boisvert, Onesime
Ste Elizabeth, Joliette
Gadory, Moise
St. Eustache, Two Mountains
Thénier, J. B.
St. Felix de Valois, Joliet
Stephens, Alexander
St. Frederic, Beauce
Lagueno, Euselie
Meheu, Elie
Ste. Gertrude, Nicolet
Comeau, Felix
St. Gervais, Bellechasse
Belanger, Laurent
Blouin, Frs.
St. Gregoire, Nicolet
Lamothe, Joseph
St. Henri, Levis
Belanger, Antoine
Gagne, Michel
St. Hilaire, Rouville
Broullet, Alexis
St. Hyacinthe, St. Hyacinthe
Barnes, George F.
Dussault, H.
Leclère & Nelson
St. Isidore, Laprairie
Patenaude, F. X.
Ringsly, Nazaire
Tremblay, Albert
Ste. Julie de Somerset, Megantic
Bedard, L. jun.
St. Louis de Gonzague, Beauharnois
Brown, Alex.
St. Marc, Vecheres
Bertrand, F. X.
St. Martin, Laval
Pare, J. Bte. (pere)
Pare, J. Bte. (fils)
St. Maurice, Champlain
Delisle, Olivier
St. Nicholas, Levis
Paquet, Et. Theod.
St. Ours, Richelieu
Gregoire, Abraham
St. Pacome, Kamouraska
Madare, Joseph
St. Paul l'Hermite, L'Assomption
Marchant, Charles
St. Placide, Two Mountains
Guilbault, Lazare
Routhier, Felix
St. Polycarpe, Soulanges
Lalonde, Mr.
St. Raphael East, Bellechasse
Blouin, Nazaire
St. Rose, Laval
Cloutier, Joseph
St. Scholastique, Two Mountains
Trudel, A.
St. Stanislas, Champlain
Leonais, Frs.
St. Timothee, Beauharnois
Fortier, Martin
Gervais, Toussaint
Shawenegan, St. Maurice
Bellemare, Isaie
Sherbrooke, district St. Francis
Tuck, Samuel
Sorel, Richelieu
Patenaude & Son
Stanfold, Arthabaska
Brisette, F. X.
Terrebonne, Terrebonne
Latour, Edouard
Three Rivers, Three Rivers
McKelvie, A.
Trenholm, Drummond
Boast, Joseph
Vercheres, Vercheres
Bertrand, Hubert
Bertrand, Levi
Village des Aulnaies, L'Islet
Toussaint, Jacob
Jean, J. B.
Waterloo, Shefford
Allen, Taylor & Co.

POTTERIES.

Beauharnois, Beauharnois
Trapier, Isaac
Hudson, Vaudreuil
Lang, James
LaPresentation, St. Hyacinthe
Bergeron, Narcisse
Les Eboulemens, Charlevoix
Boivin, Laurent
St. Cuthberts, Berthier
Tellier, P.
St. Denis de la Bouteillerie Kamouraska
Jonbert, P. & G.
St. Eustache, Two Mountains
Darns, Alexis
Labelle, Magloire
Ste. Flavie, Rimouski
Jonbert, Charles
Jonbert, Edouard
St. Gabriel de Brandon, Berthier
Gendron, Louis
St. Johns, St. Johns
Farrar, G. W.
St. Ours, Richelieu
Metivier, Joseph
Village des Aulnaies, L'Islet
Ouelet, Louis
Yamachiche, St. Maurice
Briere, J. B.

PRINTERS (Book and Job.)

Aylmer Ottawa
Allen, Wm.
Coaticook, Stanstead
Damon & Baker
Collfield, Pontiac
Hughes, Michael
Smith, Asel
Granby, Shefford
Rose, Henry
Huntingdon, Huntingdon
Rowe & Mann
Sellar, Robt.
L'Avenir, Drummond
Dorion, J. B. E.
Levasseure, Calixte
Portage du Fort, Pontiac
Feelton, A.
Richmond East, Richmond
Jones, W. E.
Rock Island, Stanstead
Robinson, L. R.
Ste. Anne de la Pocatiere, Kamouraska
Proulx, Firmin H.
St. Hyacinthe, St. Hyacinthe
Lecours & Cie. (Ed. Lecours & R. E. Fontaine)
Lussier & Frere
St Pie, Bagot
Dilage, Basile

FINE DRESS SHIRTS AND COLLARS! W. A. SMITH & CO., MONTREAL.

Ste. Scholastique, Two Mountains
Camyre, J. N.
Sherbrooke, Dist. of St. Francis
Freeman, R.
Walton, J. S.
Sorel, Richelieu
Benoit, A.
Barthe, G. J.
Chenevert, Jos.
Stanstead, Stanstead
Robinson, J. L.
Three Rivers, Three Rivers
Dufresne, H. R.
Rowan, W. H.
Stobbs, F.
Waterloo, Shefford
Carpentier, Noyes & Co.

PRODUCE AND COMMISSION MERCHANTS.

Joliette, Joliette
Guilbault & Merchand
Ritchot, Isaie
St. Hyacinthe, St. Hyacinthe
Morin, François
Sherbrooke, Dist. St. Francis
Harvey, Rodolphus L.
Sorel, Richelieu
Senecal, Peltier & Co.

PROTHONOTARIES.

Beauharnois, Beauharnois
Beaudry, Louis
Mayer, Joseph
Chicoutimi, Chicoutimi
O'Brien, F. H.
Inverness, Megantic
Rousseau, J. B.
Campbell, A. D.
Isle Verte, Temiscouata
Gauvreau, L. N.
Joliette, Joliette
Groulx, L. T.
Kamouraska, Kamouraska
Chalou, Philip
Dery, Charles
Kirks Ferry, Ottawa
Driscoll, A.
Lotbiniere, Lotbiniere
Waney, James
Papineauville, Ottawa
Mackay, Francis Samuel
Perce, Gaspé
Flynn, Wm.
Harper, L. G.
Rimouski, Rimouski
Be'Oribe, Stanislas
Derome, Frs. Magloire
St. Hermas, Two Mountains
Chairoux, J. Elie
St. Hyacinthe, St. Hyacinthe
De Lorimier, L. G.
St. Placide, Two Mountains
Bernard, Amable
St. Christophe d'Arthabaska, Arthabaska
Bourgeois, L. C.
Theiore, B.
Wadleigh, R.
St. Croix, Lotbiniere
Conture, M.
Ste. Scholastique, Two Mountains
Berthelot, J. R.
Sherbrooke, District St. Francis
Short & Morris (John Short & L. E. Morris
Sorel, Richelieu
Gouin, A. N.
Sweetsburg, Missisquoi
Hall, F. T.
Three Rivers, Three Rivers
Barnard, Ed.

PUMP MAKERS.

Batiscan Bridge, Champlain
Gouin, L.
Bic, Rimouski
Gagnon, Charles
Brigham, Brome
Boys, James
Cacouna, Temiscouata
Sirois, S.
Castlebar, Richmond
Adams, Daniel
Monill, Lindsay
Colfield, Pontiac
Smith, Charles L.
Drummondville, Drummond
Bertrand, Alfred
Dundee, Huntingdon
Hall, W.
East Farnham, Brome
Kittrédge, Portus B.
Eaton, Compton
Rodgers, Alfred
Farnham Centre, Brome
Bell, John
Buck, Oram
Buck, Martin
Granby, Shefford
Ball, Almond
Huntingdon, Huntingdon
Robson, Wm. & Sons
Iron Hill, Brome
Peacock, R. F.
Isle Verte, Temiscouata
Rousseau, Antoine
Kirks Ferry, Ottawa
Bewit, Mr.
La Chute, Argenteuil
Brown, J.
Torry, D.
Lawrenceville, Shefford
Girard, Marcel
Marbleton, Wolfe
Warner, Joseph
Mount Oscar, Vaudreuil
Tessier, H. D.
North Hatley, Stanstead
Le Barron, A.
Point Levi (East,) Levis
Couture, Felix
Rimouski, Rimouski
Gagnon, H.
Rock Island, Stanstead
Morrill, A. W. & B. T.
Roxton Falls, Shefford
Wright & Ball
St. Alexandre, Iberville
Brault, Joseph
Ste. Anne de la Pocatiere, Kamouraska
Guay, Adolphe
St. Armand Centre, Missisquoi
Pierce, J.
St. Charles, River Boyer, Bellechasse
Patris, Joseph
St. Croix, Lotbiniere
Caron, C.
St. Francis, Yamaska
Chapdelaine, Charles
St. Gervais, Bellechasse
Audet, Pierre
Turgeon, Abraham
St. Henri, Levis
Mousset, Jean
Mousset, Michel
St. Janvier, Terrebonne
Forget, Joseph
Ste. Julie de Somerset, Megantic
Beaudoin, Charles
St. Louis de Gonazague, Beauharnois
Letourneau, Cizaire
St. Raphael East, Bellechasse
Pouliot, Nicolas
Stanfold, Arthabaska
Talbot, George
Sorel, Richelieu
Beauchemin, L.
DeBellefeuille, P.
Terrebonne, Terrebonne
Moody, Mathew & Sons
Valleyfield, Beauharnois
Parham, Chas. & Co.
Village des Aulnaies, L'Islet
Duford, T.
Waterloo, Shefford
Harvey, C.

PAPER COLLARS, WHITE AND COLORED. W. A. SMITH & CO., MONTREAL.

RAILROAD CAR WORKS.

Three Rivers, Three Rivers
Larue A. & Co.

RAKE MAKERS.

Batiscan Bridge, Champlain
St. Mar, Urbain
Bethune, Argenteuil
Clark, William
Baucherville, Chambly
Jodoin, H.
Cacouna, Temiscouata
Sirois, H.
Clarendon, Pontiac
Wilson, William
Collfield, Pontiac
McDonnell, Roderick
Stevenson, John
Stevenson, Hugh
Cowansville, Missisquoi
Ellison, Edwin
Danville, Richmond
Moffat, A.
Eaton, Compton
Lyon, O. G.
Fort Coulonge, Pontiac
McNaughton, James
Fulford, Brome
Orcutt, L.
Huntingdon, Huntingdon
Dewitt, Jabis
Isle Verte, Temiscouata
Rousseau, Antoine
L'Anse a Giles, L'Islet
Belleisle, Joseph
Magog, Stanstead
Buttord, Orison
Marbleton, Wolfe
Gilbert, Harris
Mount Oscar, Vaudreuil
Tessier, N.
Rochelle, Shefford
Tetu, Prudent
St. Croix, Lotbiniere
Grenier, Louis
St. Pacome, Kamouraska
Ouelet, Vincent
St. Pie, Bagot
Archambeault, Jos.
Ste Rosalie, Bagot,
Dion, Jean Bte.
Terrebonne, Terrebonne
Moody, Mathew & Sons
Varennes, Vecheres
Painchaud, C. Frs.

ROPE AND CORDAGE MANUFACTURERS.

L'Anse a Giles, L'Islet
Morin, Charles
St. Croix, Lotbiniere
Leclerc, Xavier

SADDLE, HARNESS AND TRUNK MAKERS.

Adamsville, Brome
Skinner, Thomas
Allumette Island, Pontiac
Coghlan, Thomas
Aylmer, Ottawa
O'Keef, M.
Palmer, Wm. C.
Topley, Wm. J.
Barnston, Stanstead
Hill, Calvin
Beauharnois, Beauharnois
Gendron, P.
Roy, J. B.
Trudelle, Louis
Bedford, Missisquoi
Brown, A. L.
Gough, John
Berthier, (en haut) Berthier
Caron, Nicolas
Giroux, Louis
Leclerc, Joseph
Lord, Thos.
Bethune, Argenteuil
Foreman, William
Bristol, Pontiac
Dodd, Robert
Brownsburg, Argenteuil
Hamilton, Alex.
Buckingham, Ottawa
Palmer, M. H
Cap Sante, Portneuf
Derome, Jean Bt.
Matte, Piene
Chambly Basin, Chambly
Belanger, Jos.
Charlesbourg, Quebec
Legare, Pierre
Chicoutimi, Chicoutimi
Gravel, Joseph
Clarendon, Pontiac
Caldwell, Slack
Coaticook, Stanstead
Multon, D. W.
Collfield, Pontiac
Woods, Patrick
Compton, Compton
Todd, Silas
Cookshire, Compton
Planche, Edward
Coteau Landing, Soulanges
St. Denis, J.
Vallance, Wm.
Cowansville, Missisquoi
Perley, D. F.
Danville, Richmond
Manseau, E.
Paul, James
Taylor, G. S.
Drummondville, Drummond
Cardin, Maximi
Dundee, Huntingdon
McRae, Donald
Tracey, John
Eaton, Compton
Osgood, Henry & Charles
Frelighsburg, Missisquoi
Staudist, Charles O.
Granby, Shefford
Miner, Charles Thomas
Grand Baie, Chicoutimi
Morson, R.
Tremblay, John
Grenville, Argenteuil
Wall, Edward
Halifax, Megantic
Binet, Pierre
Henryville, Iberville
Heil, L. A.
Parker, Geo. W.
Howick, Chateauguay
Minor, John
Hull, Ottawa
Hawicker, Thomas & Son
Huntingdon, Huntingdon
Pinhay, Richard
Inverness, Megantic
Shaw, William
Iron Hill, Brome
St. Martin, John
Joliette, Joliette
Belhumeur, D.
Bourret, Henri
Coutu, Joseph
Rivard, Theodore
Kamouraska, Kamouraska
Berube, Wm.
Kildare, Joliette
Rolland, Gabriel
Kirk Ferry, Ottawa
Pool, Wm.
Knowlton, Brome
St. Martin, John
La Chute, Argenteuil
Creswell, Robert
Giles, S.
McGibbon, A. & T.
Lacolle, St. Johns
Featherston, Thomas
Van Vliet, W. B.
Laprairie, Laprairie
Normandin, Ant.

FANCY FLANNEL SHIRTS. W. A. SMITH & CO., MONTREAL.

L'Assomption, L'Assomption
Resant, Edouard
Lennoxville, Sherbrooke
Winter, Charles
L'Epiphanie, L'Assomption
Favreau, J.
L'Islet, L'Islet
St. Pierre, Charles
Lower Ireland, Megantic
Mathers, Henry
Maskinonge, Maskinonge
Marchaud, Isaie
Marchaud, Charles
Melbourne, Richmond
Barritt, James
Crocker, William
Main, John
North Wakefield, Ottawa
Poole, William
Nutts Corners, Missisquoi
McIntyre, Samuel
St. John, Charles
Papineauville, Ottawa
Tasse, Celistin
Pierreville, Yamaska
Courtois, T.
Moreau, Elie
Point Levi, Levis
Thibeau, M.
Verrault, Henri
Point Levi (East) Levis
Pouliot, Louis
Thibodeau, Modest
Verrault, Modest
Point St. Peter, Gaspe
Denis, Edward
Portage du Fort, Pontiac
Lavislette, G.
Murphy, E.
Richmond East, Richmond
Parrette, Thomas
Lupin, L.
Rimouski, Rimouski
Fortin, Charles
River David, Yamaska
Moreault, Jean Elie
Riviere du Loup (en bas) Temiscouata
Michaud, Octave
Riviere du Loup (en haut) Maskinonge
Martin, David
Rock Island, Stanstead
Gilmore, Albert
Roxton Falls, Shefford
Phaneuf, Francois
St Agathe, Lotbiniere
Leclair, Vital
St Aime, Richelieu
Blanchet, Magloire
St. Alphonse, Joliette
Connor, Patrick
Stinson, Hugh
St Andre Avelin, Ottawa
Levis, Jos. A.
Ste. Angelique, Ottawa
Tasse, Celestin
St. Charles River Richlieu, St. Hyacinthe
Lefebvre, Joseph
St. Christophe d'Arthabaska, Arthabaska
Clark & Baril
Trottier, J.
St. Columbin, Two Mountains
Megan, Mathew
St. Croix, Lotbiniere
Fraser, Samuel
Gauthier, H.
St. Felix de Valois, Joliette
Brissette, P.
St. Francois Beauce, Beauce
Chavanelle, Jacques
St. Gabriel de Brandon, Berthier
Morrison, C. E.
St. Gervais, Bellechasse
Arsseneau, Vilaire
St. Hilaire Village, Rouville
Corbeille, Pierre
St. Hubert, Chambly
Hot, Regis
St. Hugues, Bagot
Phaueuf, Isidore
St. Hyacinthe, St. Hyacinthe
Cote, Victor
Lariviere, Francois
Thebault, Leon
St. Isidore, Laprairie
Lanouette, Felix
St. Jean Baptiste, Rouville
Johnson, Clovis
Thibaut, Octave
St. Johns St. Johns
Aston, John
Borbridge, Wm.
Rossiter, John
Ste. Julie deSomerset, Megantic
Filion, Edouard
St. Laurent Montreal, Jacques Cartier
Crevier, E.
St. Lin, L'Assomption
Lavalle, J. Bte.
Morin, Damase
St. Louis de Gonazague, Beauharnois
Vandry, Paul
St. Martin, Laval
Poirier, Charles
St. Ours, Richelieu
Beautrault, Pierre
Lacoutiere, E.
St. Pie, Bagot
Cabana, Toussaint
Menard, Joseph
St. Polycarp, Soulanges
Pelletier, Frs.
St. Raphael East, Bellechasse
Carrier, Pierre
St. Remi, Napierville
Bellefleur, Zephrain
St. Roch deRichelieu, Richelieu
Bouret, Frs. fils
Ste. Rose, Laval
Bastien, Magloire
Ste. Scholastique, Two Mountains
Malhieu, Nicolas
St. Vincent de Paul, Laval
Poirier, Cyrile
Poirier, J. B.
St. Zephirin, Yamaska
Betate, Oolixte
Shefford, Shefford
Labonté, N. V. D.
Hill, R.
Whitten, A. J. J.
Sherbrooke, Dist. of St. Francis
Parker, Wm. A.
St. Germain, Pierre D.
Winter, Alexander
Shrewsbury, Argenteuil
McKnight, George
Somerset, Megantic
Richard, Elzear
Sorel, Richelieu
Fortier, Godfroi
Fortier, Henry
Lavallee & Freres
South Bolton, Brome
Swazey, John
Stanhope, Stanstead
Stevens, H.
Stanstead, Stanstead
Gilmour, A.
Snow, L. W.
Sutton, Brome
Premont, Joseph
Sweetsburg, Missisquoi
Bowker, L. D.
Williams. Chas.
Terrebonne, Terrebonne
Charbonneau, Zephrain
Three Rivers, Three Rivers
Desaulniers, A.
Gautier, O.
Thebierge, J. Bte.
Vierge, J. Bte.
Thurso, Ottawa
McFall, Mathew
Ulverton, Drummond
Scott, Alexander
Valleyfield, Beauharnois
Lefebvre, Pierre
Varennes, Vercheres
Durand, Frs.
Vercheres, Vercheres
Mathieu, Michael
Warden, Shefford
Lee, Silby
Premont, Fred.
Waterloo, Shefford
Hill, R.
Whitten, A. J. J.
Yamachiche, St. Maurice
Pichette, Louis
Yamaska, Yamaska
Camire, Olivier

SALOONS AND RESTAURANTS.

Acton Vale, Bagot
Butterfield & Wells
Ange Gardien, Montmorenci
Bureau, Theophile
Bureau, Edouard
Brigham, Brome
Sax, Simon
Coteau Station, Soulanges
Sauve, Louis
Danville, Richmond
Butterfield, J. C.
Fort Coulonge, Pontiac
Frost, Samuel, jun.
Georgeville, Stanstead
Hughes, Mr.
Ham, Wolfe
Lothrop, Miss
Hudson, Vaudreuil
Le June, Mr.
Isle Verte, Temiscouata
Cote, Napoleon
Kirks Ferry, Ottawa
Cavanah, Mr.
L'Anse a Giles, L'Islet
Quinn, Vauve Charles
L'Assomption, L'Assomption
Archambeault, Jos.
Wright, James
Lennoxville, Sherbrooke
Davis, Mrs.
Les Ecureuils, Portneuf
Fisette, Joseph
L'Islet, L'Islet
Dion, William
Lorette, Quebec
Drolet, J. G.
Martel, Charles
Portage du Fort, Pontiac
Carswells, Allen
Point St. Charles, Jacques Cartier
Beaufort, E. P. & Sons
Richmond East, Richmond
Glenny, Geo.
Beaufort & Son
Stevens, D. C.
Richmond Station, Richmond
Barrett, H. F.
Rimouski, Rimouski
Crawley, James
Riviere du Loup (en bas), Temiscouata
Duval, Flavien
Riviere du Loup (en haut) Maskinonge
Plante, Henry
Rock Island, Stanstead
Goss, James
Williams, Chas.
St. Alphonse, Joliette
Ladneue, Simeon
St. Croix, Lotbiniere
Lagoupille, Antoine
St. Hyacinthe, St. Hyacinthe
Ledoux, Charles
Monet, J. Bte.
Poulin, L. L.
Smith, S.
St. Jean Baptiste, Rouville
Menard, Noel
Sherbrooke, Dist. of St. Francis
Browne, G. W.
Carswell & Dill
Crosby, J. M.
Coate, J. D.
St. Germain, Pierre D.
Sorel, Richelieu
O'Heir, E.
Spencer Cove, Quebec
Doddridge, Thomas
McCasker, Thomas
Phillips, Mrs.
Terrebonne, Terrebonne
Felion, Octave
Latour, Dlle. Magdeleine

SASH, DOOR AND BLIND MANUFACTURERS.

Abercorn, Brome
Shepard, Chas.
Adamsville, Brome
Bull & Jewell
Batiscan Bridge
Pottur, D.
Bedford, Missisquoi
Bordon, Anson
Matners, William
Bethune, Argenteuil
Goodland. James
Brigham, Brome
Bull, J.
Castlebar, Richmond
Adams, Daniel
Golden, James
Coaticook, Stanstead
Cummings, A. H.
Collfield, Pontiac
Walsh, Stephen
Walsh, Henry
Walsh, Maurice
Co eau Landing, Soulanges
Hosmer, H. P.
Lagros, Donald
Daillebout, Joliette
Ducharme, Maximi
Danville, Richmond
Burbank, Jas. B.
East Farnham, Brome
Buck, Cortery
Frelighsburg, Missisquoi
Cheney, T. C.
Kirkpatrick, S.
Granby, Shefford
Hayes, R. F.
Havey, D. & J.
Grand Baie, Chicoutimi
Fortin, Epifam
Chaguay, John
Harrington East, Argenteuil
Beaver, Edwin
Bigron, Samuel
Hudson, Vaudreuil
Rollow, Louis
Huntingdon, Huntingdon
Henderson, Lamb & Co.
Halifax, Megantic
Blois, Joseph
Labris, Hubert
Ham, Wolfe
Legare, Ed.
Iron Hill, Brome
Omely, Mr.
Isle Verte, Temiscouata
Delorier, Etienne
Robichaud, Alexis
Richard, J. Bte.
Kamouraska, Kamouraska
Faucher, Octave
Kildare, Jolliette
Fleury, Ephrem
Fleury, David
Riopel, Eusebe
La Chute, Argenteuil
McKimmy, S.
L'Assomption, L'Assomption
Martel, Pierre
Les Ecureuil, Portneuf
Bautet, Charles
Godin, Joseph
Papitan, Jean
Leclerville, Lotbiniere
St. Mars, Abraham
Lower Ireland, Mogàntic
Bailey, Robert
Moore, James
Magog, Stanstead
Copp, M. W.
Marlow, Beauce
Killines, John
North Hately, Stanstead
Jackson, James
Perce, Gaspe
Laturneau, Joseph
Point Levi, (East) Levis
Couture, Felix
Pouliot, Louis
Verrault, Henri
Point St. Charles, Jacques Cartier
Ostell, John
Shearer, James
Point St. Peter, Gaspe
Bascamp, Joseph
Misson, David
Rimouski, Rimouski
Dion, Gaspard
Michaud, T.
Riviere du Loup (en haut) Maskinonge
Sicard de Lavante, Prs.
Riviere Ouelle, Kamouraska
Madore, Jean Pierre
Rochelle, Shefford
Larion, Louis
Roxton Falls, Shefford
Dubrule, H.
Picotte, Joseph
St. Agathe, Lotbiniere
Boulanger, Damase

.
sland, Stanstead
oss, James
Villiams, Chas.
phonse, Joliette
adncue, Simeon
oix, Lotbiniere
agoupille, Antoine
yacinthe, St. Hyacinthe
Ledoux, Charles
Monet, J. Bte.
Poulin, L. L.
Smith, S.
ean Baptiste, Rouville
Menard, Noel
brooke, Dist. of St. Francis
Browne, G. W.
Carswell & Dill
Crosby, J. M.
Coate, J. D.
St. Germain, Pierre D.
el, Richelieu
O'Heir, E.
encer Cove, Quebec
Doddridge, Thomas
McCasker, Thomas
Phillips, Mrs.
rrebonne, Terrebonne
Felion, Octave
Latour, Dlle. Magdeleine

ACTURERS.
Lower Ireland, Mogàntic
Bailey, Robert
Moore, James
Magog, Stanstead
Copp, M. W.
Marlow, Beauce
Killines, John
North Hately, Stanstead
Jackson, James
Perce, Gaspe
Laturneau, Joseph
Point Levi, (East) Levis
Couture, Felix
Pouliot, Louis
Verrault, Henri
Point St. Charles, Jacques Cartier
Ostell, John
Shearer, James
Point St. Peter, Gaspe
Bascamp, Joseph
Misson, David
Rimouski, Rimouski
Dion, Gaspard
Michaud, T.
Riviere du Loup (en haut) Maskinonge
Sicard de Lavante, Prs.
Riviere Ouelle, Kamouraska
Madore, Jean Pierre
Rochelle, Shefford
Larion, Louis
Roxton Falls, Shefford
Dubrule, H.
Picotte, Joseph
St. Agathe, Lotbiniere
Boulanger, Damase

St. Alexandre, Iberville
Balthazar, J. Bte.
Cyr, Firmin
Laperche, Isaie
Payette, Frs.
St. Alphonse, Joliette
Prevost, Theophile
St. Andre Avelin, Ottawa
Levis, Victor
Levis, Judore
Gassier, Felix
Ste Anne de la Pocatiere, Kamouraska
Chouinard, Geo.
Chouinard, Thomas
Litalion, Anselim
Ste Anne des Monts, Gaspe
Fournier, Etienne
Lemieux, Frs.
Pelletier, Pepin
St. Bernard, Dorchester
Bloain, Hubert
Gabeille, Jacques
Rancourt, Ignace
St. Charles, River Boyer, Bellechasse
Audette, Louis
Audette, Gervais
Nadeau, Laurest
St. Charles, River Richelieu, St. Hyacinthe
Prodeur, Eusebe
Petro, Olivier
Vallieres, Dominique
St. Croix, Lotbiniere
Charest, Samuel
St. Denis d'la Boutellerie, Kamouraska
Dionne, Narcisse
Leclere, J. Pte.
Pelletier, François
St. François Beauce, Beauce
Gregoire, J.
Gagnou, F.
St. Frederic, Beauce
Boivin, Jean
Lemieux, Victor
Landry, Jos.
Madeau, Edouard
Provencal, Frs.
St. Gregoire, Nicolet
Charest, Charles
McDonald, Honore
St. Jean, Port Joli, L'Islet
Dubr, Eugene
Legross, Jean Bte.
Pelletier, Frs.
Ste Julie de Somerset, Megantic
Bolduc, J. B.
Gagne, O.
St. Pierre, Richard
St. Liboire, Bagot
Duchesneau, M.
Ouelet, A.
St. Lin, L'Assomption
Beauchamps, Joseph
Lanscartier, Charles
St. Maurice, Champlain
Lamothe, N.
St. Pacome, Kamouraska
Boucher, Prudent
Dionne, Joseph
St. Raphael East, Bellechasse
Jolin, Magloire
Ste. Sophie, Megantic
Fradette, Jacques
St. Thomas East, Joliete
Beaudoin, Lewis
Shefford, Shefford
Dawson, H. W.
Sherbrooke, Dist. St. Francis
Long, William, sen.
Low & Wilson
Sorel, Richelieu
Richard, L.
South Ely, Shefford
Dexter, G. M.
Stanstead, Stanstead
Eastman, E.
Sutton, Brome
Chase, G. D.
Tremblay, Chicoutimi
Tremblay, Joseph
Varennes, Vercheres
Malo, Napoleon
Village des Aulnaies, L'Islet
St. Amant, Marcel
Waterloo, Shefford
Dawson & Shonyo
Ellis, J. C.

SAW MILL PROPRIETORS.

Abbottsford, Rouville
Whitney, John
Abercorn, Brome
Shepard, Charles
Acton Vale, Bagot
Cushing, J. A. & Co. (J. A. & A. M. Cushing
Dion, Louis
Morgan, R. J.
Adamsville, Brome
Adams, William
Goddard, David
Allumette Island, Pontiac
Landon, John
Ange Gardien, Montmorenci
Goulet, G.
Huot, Ant.
Lepine, Jean
Aylmer, Ottawa
McLean, J. & W. (John & William McLean)
Aylwin, Ottawa
Pritchard, Andrew
Barnston, Stanstead
Baldwin, J. P.
Cœliss, H. E.
Hord, Ed.
Beaumont, Bellechasse
Bernier, Blaise
Becancour, Nicolet
Derouin, Charles
Mayrand, Ant.
Becancour Station, Megantic
Beaudoin Charles
Bedford, Missisquoi
Adams, Nelson
Bedard, Feter
Bethune, Argenteuil
Crooks, John
Murray, James
Brigham, Brome
Brigham, E. O.
Short, Samuel
Bristol, Pontiac
King, William
Brompton, Richmond
McCaw, James
Pope, H.
Broughton, Megantic
Colwaite, Phillip
Doyier, J. Bte.
Delisle, Urbain
Gagne, Silvain
Pare, Joseph
Brownsburg, Argenteuil
Brown, Geo.
Hutchins, John
Morrison, Robert
Buckingham, Ottawa
McLauren & Co.
Thomson & Co.
Calumet Island, Pontiac
Brisard, Louis
Cap St. Ignace, Montmagny
Bernier, Joseph
Couture, Jean
Couture, Prudent
Landry, Joseph
Methot, Leandre
Nichol, Thomas
Vezina, Louis
Cap Sante, Portneuf
Allsopp, G.
Lavalle, Levi
Marcotte, F. X.
Marcotte, Louis
St. George, Quelton
Carillon, Argenteuil
Robertson, Hugh
Castlebar, Richmond
Dickey & Chadsie
Leet, G. W.
Pope, Leonard junr.
Champlain, Champlain
Richardson, Thomas
Charlesbourg, Quebec
Plamondon, Joseph
Valleneuve, J. B.
Valleneuve, Jacques
Vallencourt, Beruard
Vallancourt, Augustin
Chatham, (East) Argenteuil
Bradford, G. M.
Cushing, L. & Son
Fuller, F.
Robertson, Hugh
Schagel, J.
Chester, Arthabaska
Bellerose, Etienne
Boulain, F. H.
Pouliot & Bazile
Rouleau, Ignace

Chicoutimi, Chicoutimi
Guay, G. & Co.
Maltois, A.
Price, Wm. & Son
Tremblay, Alexis
Clarendon, Pontiac
Wilson, Thos.
Young, Francis
Collfield, Pontiac
Campbell, Neil
Prisard, Louis
Coteau du Lac, Soulanges
Beaudet, George
Masson, Luc H.
Coteau Landing, Soulanges
Beaudett, Geo.
Masson, L. H.
Daillebout, Joliette
Berozy, Wm.
Dalesville, Argenteuil
Handrie, E.
Danville, Richmond
Brown, Joseph
Gilman, H.
Hanning, Mr.
Denisons Mills, Richmond
Denison, J. W. & J. R.
Drummondville, Drummond
Mitchell, William
Watts, R. N.
East Chester, Arthabaska
Roulx, Pierre
East Farnham, Brome
Bull, W.
Mansfield, G. B.
Willis, George
East Hereford, Compton
Terrell, Seth
Wherler, Jubel, Jun.
Wheeler, C. W.
East Templeton, Ottawa
Ford, W. M.
McLaurin, John
Perkins, Cook & Co.
Eaton, Compton
Morey & McNicol
Esperence, Wolfe
Demers & Hevler
Fort Coulonge, Pontiac
Bryson, George
Frelighsburg, Missisquoi
Marvin, E.
Gaspe Basin, Gaspe
Davis, Charles
Stanley, William
Gentilly, Nicolet
Lesieur, Paul
McDonald, Angus
Georgeville, Stanstead
Bullock, Mr.
Logg, G. W.
Granby, Shefford
Cowie, J. G. & W. G.
Homer, James
Miner, H. & Son
Grand Baie, Chicoutimi
Price, Hon. D. E.
Simard, Zephrain
Halifax, Megantic
Dussault, Frs.
Fortier, Ferdinand
Marchand, Hermine
Turcet, Pierre
Ham, Wolfe
Filian, Pierre
Hargrave, Pontiac
Carmichael, Duncan
Hemmingford, Huntingdon
Nesbitt, Humphrey
Scriver, John & J. A.
Henryville, Iberville
Goodnow, E. S.
Howick, Chateauguay
Gebbie, Thomas & Sons
Huntingdon, Huntingdon
Henderson & Lightfall
Henderson, Archd.
Huntingvile, Richmond
Mallory, Caleb P.
Inverness, Megantic
McKelvie, John
McKenzie, John
Mowat, William
Robinson, Thomas
Iron Hill, Brome
Beard, Wm. F.
Berry, Levi
Cutting, Isaac
Hungerford, L. S.
Jones, Charles
Smith, Mr.
Isle Verte, Temiscouata
Bertrand, Charles
Bertrand, L. A.
Masse, Octave
Joliette, Joliette,
Chaput, Zail
Kazubazua, Ottawa
Pritchard, Andrew
Kildare, Joliette
Beauregard, J. Bte.
Dixon, John
Knowlton, Brome
George, Thomas Z.
Labarre, Chicoutimi
Balduc, F.
Langlois, J. F.
L'Acadie, St. Johns
Roy, Antoine
Roy, Joseph Hilaire
La Chute, Argenteuil
Fish, James & Co.
Lacolle, St. Johns
Van Vliet, W. H.
Lake Beauport, Quebec
Paradis, Wm.
Lambton, Beauce
Bereau, G.
Begin, Benjamin
Compagna, Viene
Pruvert, Charles
Lanoraie, Berthier
Charland, Joseph
Riquer, Antoine
L'Anse a Giles, L'Islet
Normand, Antoine
L'Anse au Foin, Chicoutimi
Simard, G.
L'Anse St. Jean, Chicoutimi
Girard, Desire
Boudraut, Simeon
L'Assomption, L'Assomption
Chaput, Z.
Laterriere, Chicoutimi
Boudreau, A.
Gauthier, Jules
L'Avenir, Drummond
Blanchette, Victor
Lawrenceville, Shefford
Lawrence, Erastus
Leclerville, Lotbiniere
Joly, Gustave
Leeds, Megantic
Hall, Alexander
Kinnear, Jas.
Leonard's Hill, Drummond
Boulter & Dyer,
Marler, G. L.
L'Epiphanie, L'Assomption
Pelletier, O.
Les Eboulemens, Charlevoix
Gauthier, Jean
Tremblay, Bernard
Tremblay, Abraham
Les Escoumains, Saguenay
Tetu, Nazaire & Co.
L'Islet, L'Islet
Gasgrain, Mrs. O. E.
Ennis, C. E.
Gaudreault, H.
Leclerc, Louis
Lotbiniere, Lotbiniere
Belanger, Olivier
Hamel, Louis
Lyster, Megantic
King, Charles
Magog, Stanstead
Copp, M. W.
Togg & Harrower
Malmaison, Missisquoi
Bessette, Joseph
Couture, Julien
Des Rivieres, H.
Marbleton, Wolfe
Bishon, H. G.
Bishop, S.
Bishop, Wells
Willard, Charles
Willard, S.
Maria, Bonaventure
Le Buffe, Robert
Manderson, H. A.
Marlow, Beauce
Armstrong, James
Potit, John
Maskinonge, Maskinonge
Quiggin & Graves
Massawippi, Stanstead
Elliott & Crosbie
Matane, Rimouski
Blanchette, P.
Price, Wm. & Son
Melbourne, Richmond
Aylmer, Henry
Hood & Orr
Williamson, George & Co.
Melbourne Ridge, Richmond
Gravelin, David
Neilson, John
Patrick, Samuel
Woodward, Henry
Methot's Mills, Lotbiniere
Methot, E. W.

For Shirts and Collars and Paper Collars, go to W A. Smith & Co., Montreal.

Metis, Rimouski
Price, Wm. & Son
Mille Vaches, Saguenay
Gibb, James, junr.
Milton East, Shefford
Bachana, Louis
Bertrand, Timothee (pere)
Simpson, George
Monte Bello, Ottawa
Major, Charles (fils)
Mont St. Hilaire, Rouville
Campbelle, G. E.
New Glasgow, Terrebonne
Codiere, Louis
Ethier, B.
Lemarche, M.
Morrison, Wm.
Scully, James
New Richmond, Bonaventure
Harriman, Samuel
Montgomery, R. H.
Woodman, Joshua
Nicolet, Nicolet
Girardin, C. P. D. C.
North Ely, Shefford
Bellanger, Isidore
Vinapp, Alonzo
North Hatley, Stanstead
Hussey, James
Little & Bolton
North Stukeley, Shefford
Amelotte, Noel
Gendreau, Pierre
Norton Creek, Chatauguay
Nichols, L. & Bros
Papineauville, Ottawa
Cooke, George G. N.
Gilmour, & Co.
Peninsula Gaspé, Gaspé
Mosher, R. & M.
Petrault, John
Point aux Anglais, Two Mountains
Watts, James
Point du Lac, St. Maurice
Garceau, Eucharist
Martin, Leander
Martin, Severe
Rouette, Amastade
Point Levi, (East) Levis
Begin, Joseph
Brulotte, Joseph
Guay, Henri
Paradis, & Co.
Patton, Duncan & Co.
Ritchie, John
Point St. Charles, Jacques Cartier
Dickson, William
Ostell, John
Shearer, James
Portage du Fort, Pontiac
Reid, George
Usborne, Rev. H.
Port au Persil, Charlevoix
Collard & Co.
Price, William & Son
Rigaud, Vaudreuil
Vachan, Antoine
Rimouski, Rimouski
Price, William & Son
River David, Yamaska
Swan, Nathan P.
Wurtele, Jonathan S. C.
River Desert, Ottawa
Deleage, Rev. R.
Riviere Bois Clair, Lotbiniere
Belanger, J. Bte.
Gagnon, Louis
Lemay, Frs.
Riviere du Loup (en bas) Temiscouata
Fraser, Wm. & Edward
Riviere du Loup (en haut) Maskinonge
Hunterstown Lumber Co.
Rochelle, Shefford
Ducharme, Leon
Dumaulet, Etienne
Poirier, Charles
Rockburn, Huntingdon
Anderson, Alex.
Bard, John
Blair, John
Johnston & Montgomery
Mackintosh & Erskine
Rougemont, Rouville
Standish, James
Roxton Falls, Shefford
Beauchamp, J.
Eldridge, T. L.
Girard, J. Bte.
Jackson, Thomas
Mercier, J. Bte.
Mercier, Thomas
Shaw, T. & Bros.
Trudeau, Narcisse
St. Albans, Portneuf
Grondinir, N.
Naud, O. P.
Rivard, Jean
Mirant, Edward
St. Agathe, Lotbiniere
Carrier, Louis
St. Alexandre, Iberville
Marsh, Alman
St. Alphonse, Joliette
Beaupre & Richard
Dupuis, Louis
Dixon, John
Gillautt, Louis
St. Andre Avelin, Ottawa
Fortier, Pierre
Proulx, S. F.
Ste. Angelique, Ottawa
Gilmour, Allan & Co.
Ste. Anne (Bout de l'Isle) Jacques Cartier
Decelles, J. B.
Ste. Anne de la Parade, Champlain
Mithot, J. O.
Ste. Anne des Monts, Gaspé
Fournier, Dominique
Lepage & Levesque
Leclerc, Marcel
Rousseau, Hubert
Sassevelle, J. B.
St. Anne des Plaines, Terrebonne
Delorme, Felix
Forget, Joseph
Forget, Pierre
Gratton, Joseph
St. Antonin, Temiscouata
Bernier, Charler
Paradis, Michel, sen.
St. Aubert, L'Islet
Fournier, Michel
Franchoeur, C.
Gagnon, Isaac
Morin, Marcel
Paquet, Michel
Vallancourt, M.
St. Augustin, Portneuf
Cankin, Ignace
Gilbert, Pierre
St. Bazile, Portneuf
Corriveau, Elie
Dery, Henri
Leclerc, Victor & Co.
Leclerc, Thomas
Ste, Beatrix, Joliet
Guin, William B.
St. Casimir, Portneuf
Gibb, Demers & Co.
Parr, N.
St. Catharines East, Portneuf
Duchesnay, Hon. A. J.
St. Celestin, Nicolet
Poirriar, Chas.
Poirrier, L.
St. Charles River Boyer, Bellechasse
Bernier, Chas.
Gosselin, Eugenie
Gauthier, Jean
Marconx, Pierre
St. Charles River Richelieu, St. Hyacinthe
Bousquet, Chris.
Bousquet, Hyacinthe
St. Columbin, Two Mountains
Lafountain, Maurice
McKenzie, Alex.
St. Croix, Lotbiniere
Bacquet, J. Bte.
Hamel, Louis
Jacques, Pierre
Lemay, Germain
Lachance, Pierre
Legendre, Aug.
St. Cuthberts, Berthier
Belanger, Claude
Chenevert, Pierre
Grandchamp, H.
Langevin, Pierre
Lauzon, M.
Lauzon, A.
Lauzon, P.
St. Cyrille, L'Islet
Aubert, Joseph Benone
Boulet, Etienne
St. Damase, St, Hyacinthe
Bachaud, Joseph
St. Didace, Maskinonge
Bazie, Joseph
Basturache, Jos. S.
Charpantier, D.
Hamelin, Edouard
Leclere, C.
Maigret, C.
Paquet, E.
Yale, G. H.

ENAMELED PAPER COLLARS. W. A. SMITH & CO MONTREAL.

St. Dominique, Bagot
Bertrand, David
Dupont, Jot.
Dupont, Pierre
St. Ephrem d'Upton, Bagot
Dufresne, A.
L'Heureux, Jos.
McEvila, E. A.
St. Etienne, St. Maurice
Bouchard, L.
Bouchard, J.
St. Fabien, Rimouski
Belarance, Embroise
Malenfaut, Leon
Ste. Famille, Montmorenci
Aselin, Jos.
Turcotte, A.
St. Felix de Valois, Joliette
Bellerose, L. R.
Caisse, Jos.
Coutu, Ed.
Dube, H.
Murray, Nathan
St. Francis, Yamaska
Crevier, Henry
De Bloise, Moise
St. Francois Beauce, Beauce
Bernard, Godfroi
Bernard, G.
De Tery, A.
Dulac, Frs.
Mathieu, Napoleon
Roy, Thomas
St. Frederic, Beauce
Delise, Urbain
Gagne, P.
Lessard, F.
Lacroix, Jos.
Lessard, George
Maheu, Elie
Rusbury, Jean
Turmelle, Andre
St. Gabriel de'Brandon, Berthier
Beaudry, F. X.
Belanger, Jos.
Contois, T.
Gravel, Ambreise
Hamelin, A.
Maxwell, Jas.
Provost, Norbert
Tellier, Antoine
St, George Beauce, Beauce
Begin, Edouard
Fortier, Augustin
Morency, George
Morin, Lambert
Pozer, Wm. M.
Poulin, Gaspard
St. George de Windsor, Richmond
Boucher, Michel
Nadeau, Wm.
Nickle, Jas.
Ste. Gertrude, Nicolet
Gaudet, Narcisse
Gaudet, Iguace
Gaudet, Antoine
Morrisette, Frs.
Morrissette, Jos.
Marchand, Peter
St. Gervais, Bellechasse
Buteau, Madame
Bollard, Jos.
Darveau, Fred.
Dion, Urbain
Gosselin, J.
Labreque, Honore
Lantagne, Frs.
Talbot, Germain
St. Gregoire, Nicolet
Guilmette, C.
Lariviere, J. B.
Ste. Helene de Bagot, Bagot
Muir, Alex.
St. Henri, Levis
Beaudoin, Magloire
Downs, R.
Marceau, Ed H.
St. Hilaire, Rouville
Campbell, Major T. E.
St. Hubert, Chambly
Brosseau, Louis
St. Hughues, Bagot
Delorme, Jean Baptiste
Levieau, François
Ramsay, D. S.
St. Hyacinthe, St. Hyacinthe
Fitchett, Joseph
St. Jacques le Mineur, Laprairie
Bonnin, Zephirin
St. Janvier, Terrebonne
Courselles, Andre
Forget, Thomas
St. Jean, Port Joli, L'Islet
Caron, Frederic
Cariere, Prospere
de Gaspe, Phi. A.
Miville, Isaie
Ste. Jude, St. Hyacinthe
Dellaire, Alexandre
Poloquin, Charles
Ste. Julie de Somerset, Megantic
Beaudoin, Charles
Rousseau, Frs.
Ste. Kenedine, Dorchester
Barthell, Honore
Dumont, Frs.
Fortier, Marcel
St. Leguori, Montcalm
Brault, Urgel
Capping, John
Dugas, Firmin
St. Lin, L'Assomption
Fournier, Joseph
Pichette, Joseph
Paize, Eusebe
St. Louis de Gonazague, Beauharnois
Bougie, J. Bte.
St. Marc, Vercheres
Duhamel, Ers. X.
Dufort, Adjuteur
St. Marcel, Richelieu
Lachambre, Joseph
St. Martin, Laval
Seminary of Quebec
St. Mathias, Rouville
Yule, John
St. Maurice, Champlain
Bistodeau, G. E.
Dufresne, Louis
Desthalere, Olivier
Larue, A. & Co.
Neault, Pierre
St. Modeste, Temiscouata
Bertrand, Achiel
Chouinard, Pierre
Ouelet, Andre
Ouelet, Olivier
Therriault, Eugene
Ste Monique, Nicolet
Bauchemin, Etienne
Boule, Etienne
St. Norbert, Berthier
Dubeau, Frs. X.
Dubeau, Job
St. Ours, Richelieu
Commault, Pierre
Chapdelaine, Alexis
St. Pacome, Kamouraska
Casgrain, Charles
King, Chas.
Letellier, Chas.
St. Patrick's Hill, Arthabaska
Beaudette, J. S.
St. Phillippe, Lapraire
Paradis, Joseph
St. Pie, Bagot
Anger, J. B.
St. Pierre les Becquets, Nicolet
Demers, W.
Mailhot, W.
St. Pierre d'Orleans, Montmorenci
Cote, Joseph, pere
Leclere, Pierre
Tailleur, François
Noel, Barthelemi
St. Placide, Two Mountains
Watts, James
St. Polycarpe, Soulanges
Debeaugeau, Hon. G. R.
St. Raphael, East Bellechasse
Blouin, Nazaire
Bernard, Michel
Delaire, Louis
Morin, Honore
St. Roch l'Achigan, L'Assomption
Poitras, Joseph
Ste. Rosalie, Bagot
Belanger, Frs.
Brault, Pierre
Dessaulles, G. C.
Sussier, Barile
Vertefeuille, H.
St. Sauveur, Terrebonne
Lachaine, Joseph
Ste. Scholastique, Two Mountains
Poitras, Fabien
Valois, Pierre
St. Simon de Yamaska
Boutillet, Didace
Dupont, J. Dte.
Duheime, P. L.
Ste. Sophie, Megantic
Brunette, Rev. Mr.
Gosselin, G.
Vezina, J.
Ste. Sophie de Lacorne, Terrebonne
Coderre, Louis
St. Timothee, Beauharnois
Branchaud, N.

FANCY FLANNEL SHIRTS. W. A. SMITH & CO., MONTREAL.

Poitras, Frs. X.
St. Tite, Champlain
Buist, George
Vendal, Nicolas
St. Valerin, Shefford
Brasseur, Andre
Mercier, Thomas
Mercier, J. Bte.
St. Zephirin, Yamaska
Aril, Leon
Beauchemin, E.
Blacklock, T. R.
Sault au Recollet, Hochelaga
Piche, Basile
Sawyerville, Compton
Sawyer, William
Settrington, Charlevoix
Perron, R.
Tremblay, Hypolite
Tremblay, Moise
Shawenegan, St. Maurice
Tournier, Ant.
Gelinas, Alexis
Lemay, Telesphor
Magnaut, C.
Shefford, Shefford
Clark, L. & D.
Ellis, J. C.
Sherbrooke, district St. Francis
British American Land Co.
Shrewsbury, Argenteuil
Chambers, John
Somerset, Megantic
Goulet, Jean
Hall, G. B.
Masse, Hon. Louis
Rousseau & Nadeau
South Bolton, Brome
Bullock, Charles
Greene, William
Giddon, Daniel
Willard, John C.
South Durham, Drummond
Blake, George
Campbell, W.
Stanfold, Arthabaska
Desicard, Amable
Stanhope, Stanstead
Peirce, C. W.
Stornoway, Compton
Logenelles, T. & F.
McIves, Daniel
McLeod, Donald
Pollister & Layfield
Stukeley, Shefford
Charland, A
Sutton, Brome
Frary, Asa
Kemp, O. T.
Sanborn & Son
Wyatt, John
Templeton, Ottawa
Grover, David F.
McLaurin, John
Perkins, Cook & Co.
Terrebonne, Terrebonne
Masson, Hon. Mad. Vve. Jos.
Three Rivers, Three Rivers
Baptist, George
Ward, J. K.
Thurso, Ottawa
Cameron & Edward
Stevens, Samuel
Taylor, James
Tremblay, Chicoutimi
Ouelet, Jean
Lavaie, Norbert
Trenholm, Drummond
Nunns, Wm.
Trenholm, Edward
Tring, Beauce
Dupuis, Elie
Doyon, Louis
Fortin, Ferdinand
Gosselin, Abraham
Houde, Jean
Marcoux, Jean
Ulverton, Drummond
Alie, Jeremiah
Cross, Ira
Cross, Wm.
Campbell, Wm.
Dunkerly, Wm. R.
Elwin, Wm.
Nunns, Wm.
Vercheres, Vercheres
Chicoine & Senecal
Village des Aulnaies, L'Islet
Dionne, P. A.
Warden, Shefford
Leonard, Michael
Mahedy, P.
Marstin, S.
McLaughlin, Wm.
Standish & Martin
Warwick, Arthabaska
Garneau, Bernard
Hall, G. B.
Perusse, Joseph
Waterloo, Shefford
Ellis, J. C.
Windsor mills, Richmond
Brown, S. J.
McCullough, W. H.
Moore, L.
Wurtele, C, E.
Woodside, Megantic
Fortier, Ferdinand
Gagnon, Antoine
McKenzie, John
Merchand, Armine
Powell, Wm.
Yamachiche, St. Maurice
Stanton, John

SCHOOLS AND ACADEMIES (Teachers of.)

Abbotsford, Rouville
Ainsworth, Miss L.
Bradford, Miss J.
Chamberlain, Miss Susan
Adamsville, Brome
Baker, Henry
Alumette Island, Pontiac
Leahy, David C.
Leyden, P. G.
McAdams, Mary A.
Payne, Vancy
Athelstan, Huntingdon
Cairns, Wm.
Aylmer, Ottawa
McGrath, Bolton
Vymmes, Miss E. A.
Aylwin, Ottawa
Shipman, Miss M. M.
Barnston, Stanstead
Shorey, S. H.
Batiscan, Champlain
Pooteau, Dlle. M.
Robertson, J. Bte.
Beauharnois, Beauharnois
Walker, James
Beaumont, Bellechasse
Martin, M. E.
Becancour Station, Megantic
Vezina, Dlle. Emma
Bescobell, Shefford
Bangle, Miss Rachael
Bethune, Argenteuil
Farris, Anthony
Blandford, Arthabaska
Lacourse, Dlle. Rose
Tourigny, Dlle. C.
Boucherville, Chambly
Dufort, L.
Brigham, Brome
Sweeny, O.
Broughton, Megantic
Johnston, Sarah
Buckingham, Ottawa
Babin, Jeremiah
Brady, Mr.
Hall, Miss
Cacouna, Temiscouata
Soeurs, de la Charite
Calumet Island, Pontiac
Harpin, Louis B.
Murray, Peter
Valiquette, H.
Cantley, Ottawa
McKay, Miss, R. G.
Cap Sante, Portneuf
Frenette, Dlle.
Goulet, Dlle. Eugenie
Giroux, Pierre
Page, François
Cape Cove, Gaspé
Savage, Mary Ann
Carillon, Argenteuil
Wanless, Geo.
Castlebar, Richmond
Butler, Henry
Chambly Basin, Chambly
Convent de Chambly Sœurs, de la Congregation
Champlain, Champlain
Bailly, Dlle. At.
Legandre, O.
Charlesbourg, Quebec
Dorion, Madame Wm.
De Zonneuicourt, Dlle.
Stuart, Celina
Valliers, Augustin
Chatham, (East) Argenteuil
Manless, George

For Shirts and Collars, and Paper Collars, go to W. A. Smith & Co., Montreal.

Chicoutimi, Chicoutimi
Convent des Reverends, Soeurs du Bon-Pasteur, St. Edouard, Superiur
Coaticook, Stanstead
Jordar, W. E.
Collfield, Pontiac
O'Donovan, John
Patterson, John
Power, William
Como, Vaudreuil
Crosby, Miss Mary
Coteau Landing, Soulanges
Brunel, Mrs.
McGregor, James
Coteau Station, Soulanges
Contant, Narcisse
Contant, Josephine
Cowansville, Missisquoi
McLaughlin, J. A.
Danville, Richmond
Grinelle, Miss
Purley, M. V. B.
Dechambault, Portneuf
Belleau, Isidore
Douglastown, Gaspé
O'Brien, James
Drummondville, Drummond
Hebert, Miss
Dundee, Huntingdon
Brethern, Miss
Baker, Miss Lucy
Eaton, Compton
Gwynn, Sarah
Sherrill, A. F. (B.A.)
Esperance, Wolfe
Buerke, J.
Farnham Centre, Brome
Kearns, Thomas
Fort Coulonge, Pontiac
LeRoy, Solomon
Fulford, Brome
Seymour, Ann
Gaspé Basin, Gaspé
Pope, John
Pope, Mary
Ross, Helen
Gentilly, Nicolet
Perville, Joseph
Poirier, Dlle. Caroline
Georgeville, Stanstead
Stuart, Mr.
Granby, Shefford,
Marsh, Jos. W.
Minckler, Miss A.
Grand Baie, Chicoutimi
Dancaun, Dlle. Julie
Langlois, Dlle. Elisa
Grenville, Argenteuil
McCrea, Donald
Harvey Hill Mines, Megantic
Bailey, Miss
Henryville, Iberville
Lafond, Ed.
Howick, Chateauguay
Henderson, Thomas
Huntingdon, Huntingdon
McGarvey, Miss
McLaren, John J.
White, Wm,

Iberville, Iberville
Superieur: Rev. S. Z. Brother Blether
Directeur, Rev. Alph. Phaneuf
Teacher, Rev. Alfred Susier
Isle de Pads, Berthier
Carrier, Henriette
Tremblay, Julien
Isle Verte, Temiscouata
Bouchard, Dlle. Malvina
Dechesne, Dlle. Malvina
Joliette, Joliette
Beaudry, Cyrille
Lavesque, Leon
Langlois, Louis, Procateur
Kazubazua, Ottawa
Shipman, Miss L. L.
Kildare, Joliette
Marie, Philomene, Reverend Seour
Marie Louise de Gonzague, Rev. Seour
Marie de l'enfant Jesus, Rev. Seour
Kirk Ferry, Ottawa
McKay, Miss Rhoda C.
Knowlton, Brome
Hicks, Frank
La Baie, Yamaska
Beleaur, E.
L'Acadie, St. St. Sohns
Gervais, N.
L'Heureux, J. Bte.
Lachine, Jacques Cartier
Crean, John
Guilbenult, Jean François
La Chute, Argenteuil
Thomson, J.
Benedict, E.
Lacolle, St. Johns
Masten, G. L.
St. Hilaire, P.
La Guerre, Huntingdon
Campbell, Miss A.
McGowan, Thomas
Lake Beauport, Quebec
Mitchell, Miss
Richardson, Joseph
Lambton, Beauce
Bernard, Dlle. Constance
Langtoos, Angele
Laprairie, Laprairie
Academie des Frerès
Convent de la Congregation
L'Assomption, L'Assomption
Beauchamp, Joseph
Forest, Leon
Laval, Montmorenci
Falardeau, Dlle. E.
Whelan, Miss Mary
Leclerville, Lotbiniere
Bernard, Edmond
Bernard, Dlle. Victoria
Lord, Dlle. Hortense
Laliberte, Dlle.
Leeds, Megantic
Ginn, James M.
Hume, James
Lennoxville, Sherbrooke
Dodwell, Rev. G. B., M. A.
Miles, H. H., M. A.
Nicolls, Rev. J. H., D. D.
Leonards hill, Drummond
Leonard, Ellen M.
Leonard, Margaret
Les Eboulemens, Charlevoix
Cote, C.
Gravel, Thomas
Godreault, Ab.
Martel, Delima
Savard, Edouard
Tremblay, J.
L'Islet, L'Islet
Chrysostom, Rev. Mr.
Lotbiniere, Lotbiniere
Bedard, Th.
Soeurs du Bon Pasteur
Malmaison, Missisquoi
Duquette, Dlle. Florence
Desjardin, Dlle. Elmire
Masse, Dlle. A.
Maria, Bonaventure
Pritchard, Miss
Marlow, Beauce
Widsworth, H.
Massawippi, Stanstead
Johnson, Mrs. Maria
Matane, Rimouski
Fiset, L. J. C.
Melbourne, Richmond
Lewis, Eliza
Melbourne Bridge, Richmond
Robinson, Robert
Melochville, Beauharnois
Lebelle, Edwidge
Metis, Rimouski
Landry, Dlle. Ellen
Michaud, Dlle.
Piugeau, Dlle.
Rose, Dame W.
St. Laurent, Dlle.
Simms, George
Monte Bello, Ottawa
Semur, Dlle. Marceline
Mont St. Hilaire, Rouuille
Beauregard, T.
Mount Oscar, Vaudreuil
Magare, Miss
Vachon, Miss
New Glasgow, Terrebonne
Bell, Miss
Goodman, The Misses Ann & Mary
McLean, Alexander
New Richmond, Bonaventure
Henderson, Miss
McConbry, R. A.
Nicolet, Nicolet
Roy, Theophile
North Stanbridge, Missisquoi
Stone, L. A.
North Stukeley, Shefford
Archambault, Louis
Norton Creek, Chateauguay
Cross, Jane
McCarthy, M. Ann
McWilliams, J.
Rogan, J.
Papineauville, Ottawa
Dodge, Miss Helen
Gaudry, Mrs. A. E.
Groulx, Miss Pilomene

SHIRTS AND COLLARS WHOLESALE. W. A. SMITH & CO. MONTREAL.

Murchison, Miss
Rousseau, Miss C.
Paabebiac, Bonaventure
Forgues, Miss C.
McKenzie, John
Peninsula Gaspé, Gaspé
Savage, Ann E.
Percé, Gaspé
Enright, Miss Mary
Enright, Miss Ann
Larochelle, Miss
Lepanier, Miss
Pointe Claire, Jacques Cartier
Olivier, Damase
Pointe du Lac, St. Maurice
Dupont, Mrs. O.
Point Levi (East) Levis
Carrier, Edouard
O'Neil, Owen
Portage du Fort, Pontiac
Beer, Henry
Port Lewis, Huntingdon
Campbell, Susan
Point St. Charles, Jacques Cartier
McCrummin, Angus
Mathews, Thomas
Warren, Miss Elizabeth
Point St. Peter, Gaspé
Muller, H.
Picton, Ab.
Richmond East, Richmond
Desnilaires, Miss
St. Francois College, J. H. Graham, Principal; Hubbard, Prof. of Natural Science; Duff, Prof. of Mathematics; Tauner, Prof. of French Language
Graham, J. H.
Hammond, Mrs.
Rigaud, Vaudreuil
College de Rigaud, Joseph Michaud, director
Freres, de St. Viateur
Convent S. Ours, St. Anne
Rimouski, Rimouski
Potvin, Rev. George
River Desert, Ottawa
Cooney Brother
Riviere du Loup (en bas) Temiscouata
Fraser, Alexis
Riviere du Loup (en haut) Maskinonge
Bourret, Delle.
Tetraut, A.
Riviere Ouelle, Kamouraska
Convent de Notre Dame de la Congregation
Rock Island, Stanstead
Common School
French Grammar School
Roxton Falls, Shefford
Alexander, J. W.
Blanchard, Mrs.
Brunet, Mrs. C.
Clark, Miss Amy
St. Agathe, Lotbiniere
Breton, Delle.
Dumais, Delle.
Dumais, Delle.
Harone, C.
St. Aime, Richelieu
Frere Louis de Gonzague, Directuer de l'Academie des Frere St. Joseph
Soeur, Marie St. Eugene, Directuer du Convent de la representation
St. Alexandre, Iberville
Mousseau, Frs. X.
St. Alphonse, Joliette
Gormly, Martin
McGowan, S.
Vezina, Mad. Wilfred
St. Andre Avelin, Ottawa
Raiche, S. G. A.
Ste. Anne de la Parade, Champlain
Convent & Daughters
Ste. Anne de la Pocatiere, Kamouraska
Le College de St. Anne
L'Ecole d'agriculture de St. Anne
Ste. Anne des Monts, Gaspé
Dumont, Miss Th.
Dumont, Miss Malvina
Ste. Anne des Plaines, Terrebonne
Pilon, Magloire
St. Antonin, Temiscouata
Dumont, Adele
Gagne, Clementine
Tardif, Luce
St. Antoine, River Richelieu, Vercheres
Brodeaur, Dame Elie
Gosselin, Dame Octave
Bouchard, Phileas
Leblanc, Delle.
Richer, Delle Edesse
St. Charles, River Richelieu, St. Hyacinthe
Ducharme, Melodie
Leduc, Esther
Rochon, Leufroi
St. Christophe d'Arthabaska, Arthabaska
Letellier, Dlle. J.
Petitgrew, C. J.
Rene, Delle. A.
St. Clet, Soulanges
Beaulnes, F. O.
Tasse, Aug.
St. Columbio, Two Mountains
Cleary, John
Kennedy, Phillip
Pilon, Louis
St. Croix, Lotbiniere
Desrochers, Hector
Marchand, Adele
St. Julie, S.
St. Dominique, Bigot
Gaudreau, Pierre
Ste. Elizabeth, Joliette
Convent de la Providence
St. Etienne, St. Maurice
Cote, S.
Gelinas, J.
Ricard, J.
St. Eustache, Two Mountains
Lamoureux, Mr.
Migard, Mr.
Penault, Ch.
Ste. Famille, Montmorenci
Premont, Joseph
St. Felix de Valois, Joliette
Charland, Thomas
Lachance, S.
Riberdy, Andre
St. Flavie, Rimouski
Lapointe, Charles
St. Gabriel de Brandon, Berthier
Charette, Miss
Durocher, Miss
Lamontagne, Miss
Monday, Miss
Payette, Miss
Page, Miss
Ste. Gertrude, Nicolet
DeVillers, Rev. Mr.
St. Henri, Levis
Roy, Louis
St, Hilaire Village, Rouville
Authier, L. G.
Beauregard, Theophile
Duvernay, Dlle A.
Miller, Celina
St. Hubert, Chambly
Heniar, Medard
St. Hyacinthe, St. Hyacinthe
Rev. J. Poulin, principal
Sisters of Hotel Dieu, sister Marchesseault, superior
St. Jacques, Montcalm
Ste. Anne, sisters of
St. Jacques le Mineur, Laprairie
Brunelle, Amelie
Burgeois, Philomene
Martineau, Henri
Milotte, Marie
Poirier, M. Eulalie
Perier, P.
St. Jean Port, L'Islet
Dumas, Dlle. Adeline
Duval, Dlle. J. M.
Fradatte, Dlle. Valeria
Degros, Dr. D.
Leblanc, Dlle.
St. Johns, St. Johns
Convent, Congregation de Notre Dame, St. Marie de Bonsecours, lady superioress
High School, S. H. Dewart, principal
College de St. Johns, Rev. Mr. Barnabe
St. Joseph du Lac, Two Mountains
McDonald, Norman
St. Jude, St. Hyacinthe
Dazois, H. C.
Ste. Julie, Vercheres
Bienveau, mde. A.
Brodeur, Dlle. Eliza
Malo, Mde. Leon
Ste. Kenedine, Dorchester
Chabot, Dame
Nadeau, Dlle Sophie
St. Liboire, Bagot
Breau, C.
Guertin, G.

FINE DRESS SHIRTS AND COLLARS W. A. SMITH & CO. MONTREAL.

St. Luce, Rimouski
Desjardins, Pierre
Croft, Thomas
St. Marc, Vercheres
Malesutt, Toussaint
St. Martin, Laval
Lafontaine, Philomene
Les Dames de St. Croix
Roy, Joseph Edmond
Valiquette, Philomene
St. Nicholas, Levis
Esnouf, Alfred
St. Ours, Richelieu
Dagenais, Thomas
St. Paul l'Hermite, L'Assomption
Archambeault, Olivier
Payette, Elise
Raby, Eugenie
St. Placide, Two Mountains
Semoy, Edward
St. Raphael, (East) Bellechasse
Bouchard, Marie
Cote, N.
Marticotte, Madame G.
Roy, Marie
St. Roch de Richelieu, Richelieu
Geffeord, Dlle. M. E.
Michelon, Dlle. J.
St. Roch l'Achigan, L'Assomption
Frerés, St. Victor
Sœurs des Saints Noms, de Jesus and Marie
Ste. Rose, Laval
Alaire, A.
Manelet, O.
Ste Scholastique, Two Mountains
Academie de Filles sous la direction de soeurs de St. Croix
St. Severe, St. Maurice
Laney, Adolpne
St. Simon de Yamaska, Bagot
Leroux, C. H.
St. Timothee, Beauharnois
de Chautal, Rev. soeur M.
Green, Joseph
St. Vincent de Paul, Laval
Aubuchon, S.
Charbonneau, Joseph
Drappeau, Em.
Guerin, Moise
Sault au Recollet, Hochelaga
Cantu, Virde
Duplessis, Mr.
Lejeunesse, Dlle
Pessant, Henry
Sawyerville, Compton
Cairns, James
Hurd, Miss A. E.
Planche, William
Taylor, J. S.
Shefford, Shefford
Lang, R. W.
Sherbrooke, Dist. of St. Francis
Draper, The Misses E. & S.
O'Regan, Mr.
Robertson, Miss M.
Shrewsbury, Argenteuil
Chambers, Miss Margaret
Somerset, Megantic
Armstrong, Elizabeth
Sœurs de la Charite
Sorel, Richelieu
Allen, E. C.
Forneret, The Misses
Jeffery, B.
South Durham, Drummond
Atkinson, Miss E. A.
South Ely, Shefford
Gilman, L. V.
Spencer Cove, Quebec
McGoldrick, Mrs.
Ryan, H. C.
Stanfold, Arthabaska
Heon, The Misses
Stanhope, Stanstead
Smith, Mrs. C.
Stanstead, Stanstead
Johnson, E.
Locke, Fred. D.
Sottville, St. Johns
Fortier, R. L.
Revel, Miss
Stukely, Shefford
Knowlton, Miss A. M.
Sweetsburg, Missisquoi
Fuller, H. L.
Templeton, Ottawa
Corbiel, Edouard
Gallagher, Richard
Terrebonne, Terrebone
Leclere, Rev. F. X.
Convent Congregation Notre Dame
Three Rivers, Three Rivers
Goodwin, John
Panneton, Rev. Y.
Trenaman, Miss Sarah
Thurso, Ottawa
Cairns, Miss Sarah
Tremblay, Chicoutimi
Gagnon, Dlle Philomine
Ulverton, Drummond
Harper, Mary
Varennes, Vercheres
Convent de Varennes
Vercheres, Vercheres
College Industrial de Vercheres
Convent des Sœurs, St. Nons. de Jesus St. Marie
Village des Aulnaies, L'Islet
Chevrefils, Dlle Caroline
Warden, Shefford
Ashton, Miss
Barry, Miss S.
Moran, Miss
Morin, Miss L.
Tolbart, Miss Jane
Waterloo, Shefford
Hutchison, Miss
Kent, W. F.
Lang, R. W.
Willard, Miss
Shefford Academy
Ways Mills, Stanstead
Wood, Miss Sarah
Woodside, Megantic
Armstrong, Miss
Yamaska, St. Maurice
Freres de la doctrine chretienne
Soeurs de la Congregation de Notre-Dame

SEWING MACHINE AGENTS.

Bedford Missisquoi
Jocelin, Wm.
Shaw & Bros.
Drummondville, Drummond
Hemming, Mrs. Henry
Dundee, Huntingdon
Baker, David
Frelighsburg, Missisquoi
Goff, E. H.
Henryville, Iberville
Conner, Daniel
Huntingdon, Huntingdon
Rowe, Ranson
Isle Verte, Temiscouata
Gauvreau, Jules
Riviere du Loup (en bas) Temiscouata
Le Marquis, E. A. E.
St. Anne de la Pocatiere, Kamouraska
Dionne, Jos.
St. Clet, Soulanges
Bourbonnais, Dme. Louis
St. Croix, Lotbiniere
Marchand, Henri
Sherbrooke, Dist. St. Francis
Ibberton, W. E.
Sutton, Brome
Olmstead, Orren

SHINGLE MAKERS.

Abbotsford, Rouville
Catudal, Joseph
St. John, B.
Allumette Island, Pontiac
Beauchamp, Moses
Generaux, Zephirin
Hynes, Bernard
Hynes, C.
Leparie, J. M.
Monseau, Gilbert
Raymond, Joseph
Athelstan, Huntingdon
Bush, L.
Aylwin, Ottawa
Banville, Noel G.

PAPER COLLARS, WHITE AND COLORED. W. A. SMITH & CO., MONTREAL.

St. Pierre, Olivier
Barnston, Stanstead
Perkins, & Son's
Pearl, G. A.
Becancour, Nicolet
Mayrand, Ant.
Bedard, Missisquoi
Bedard, Peter
Bethune, Argenteuil
Campbell, Samuel
Cook, Coral
Bic, Rimouski
Belanger, J. Bte.
Belanger, Antoine
Brigham, Brome
Hutchins, James
Brompton, Richmond
Clark, C. S. & Co.
Castlebar, Richmond
Fowler, John
Harvey, Enoch
Cacouna, Temiscouata
Ouillete, Gideon
Sirois, Desire
Champlain, Champlain
Beaudouires, O.
Dubord, M.
Chester, Arthabaska
Beauchemin, Placide
Clarendon, Pontiac
Brownlee, William
Moor, J.
Richardson, Richard
St. Louis, Olivier
Collfield, Pontiac
Ebert, Martin
McDonnell, John
Quinn, Patrick
Coteau Landing, Soulanges
Guilbeault, Michel
Douglastown, Gaspé
Quirniac, Augustin
Drummondville, Drummond
Melencon, J.
Dundee, Huntingdon
McIntosh, Duncan
East Farnham, Brome
Willis, George
East Frampton, Dorchester
Bisonette, Mr.
Esperance, Wolfe
Ray, Alexis
Farnham Centre, Brome
Hutchins, S.
Sweet, J.
Fort Coulonge, Pontiac
Hudson, Charles
Hero, Pierre
Granby, Shefford
Miner & Son
Grand Baie, Chicoutimi
Bouchard, Etienne
Bluteau, Narcisse
Rousseau, Norbert
Halifax, Megantic
Allaire, Jean
Cretier, Pierre
Ruel, Frs.
Trudel, Pierre
Ham, Wolfe
Pomerleau, Belonie
Pomerleau, Joseph
Pomerleau, Michel
Harrington East, Argenteuil
Marshall, John
Harvey Hill Mines, Megantic
Boivin, Pierre
Valliere, L.
Hudson, Vaudreuil
Ghosford & Son
Huntingdon, Huntingdon
LeBerge, Louis
Prevantin, Peter
Iron Hill, Brome
George, O.
Isle Verte, Temiscouata
Rousseau, Antoine
Kildare, Joliette
Trudeau, Etienne
Thoin, Joseph
Kirk's Ferry, Ottawa
Chamberlin, Josiah
Lacolle, St. Johns
VanVliet, W. H.
Laguerre, Huntingdon
Ranville, Frs.
L'Anse au Foin, Chicoutimi
Bouchard, Roger
Desgagne, Joseph
L'Avenir, Drummond
Cote, Moise
Lower Ireland, Megantic
Bailey, William
Keogh, James
Magog, Stanstead
Copp, M. W.
Togg & Harrower
Marbleton, Wolf
Weston, James
Maria, Bonaventure
Lawlor, John
Monte Bello, Ottawa
Tetrault, François
Mount Oscar, Vaudreuil
Seguin, Joseph
Thauvette, J. N.
North Stanbridge, Missisquoi
Emell, Louis
Papineauville, Ottawa
Gauthier, Verrance
Seguin, Hyacinthe
Pointe du Lac, St. Maurice
Paquin, Elzear
Winner, Toussaint
Point Levi (East), Levis
Vallancourt, Joseph
Valieau, Joseph
Point St. Peter, Gaspe
Fournier, Joseph
McCallum, Donald
Raille, Charles
Portage du Fort, Pontiac
Cousineau, L.
Rimouski, Rimouski
Mormeau, Joseph
River David, Yamaska
Mignault, Pierre Emile
Roxton Falls, Shefford
Legare, Nicolas
St. Agathe, Lotbiniere
Beaulien, Pierre
Beaulien, Frs.
St. Alexandre, Iberville
Hebert, S. L.
Lamoureaux, Joseph
Lamoureaux, Michel
St. Alphonse, Joliette
Beaupre, Louis
Durochor, Louis
Morin, Joseph
Pillerin, Seraphin
St. Andre, Avelin, Ottawa
Seguin, Frederic
Ste. Anne de la Pocatiere, Kamouraska
Aubert, Nazaire
Aubert, Nicolas
Ste Anne des Monts, Gaspe
Deroy, Pierre
Paradis, Theophile
Paradis, Antoine
St. Pierre, Remy
Ste. Anne des Plaines, Terrebonne
Briere, Frs.
Caron, Louis
St. Antonin, Temiscouata
Bernier, Baptiste
Caron, François & Denis
St. Augustin, Portneuf
Gaboury, Damas
St. Beatrix, Joliette
Lajuenesse, Regis & Joseph
St. Clet, Soulanges
Vinette, Isidore
St. Croix, Lotbiniere
Garneau, Adolphe
Larochelle, John
Malloure, Jean Bte.
St. Dominique, Bagot
Duchenault, Pierre
St. Ephrem d' Upton, Bagot
L'Heureux, Joseph
McEvile, A.
St. Etienne, St. Etienne
Gelinas, J.
Langlois, C.
St. Felix de Valois, Joliette
Etu, Alexis
Gourre, Narcisse
Ste Flavie, Rimouski
Leveque, Joseph
St. Francis, Yamaska
Salois, Frs.
St. François Beauce, Beauce
Thibodeau, P.
Thibodeau, J.
St. Frederic, Beauce
Gagne, Joseph
Gagne, D.
Lussard, Pierre
St. George Beauce, Beauce
Grenier, Charles
Nadeau, Joseph
Poulin, Charles
St. Gregoire, Nicolet
Arseneau, Cleophas
Elie, Ephraim
Ste. Julie, Vercheres
Blouin, R.
Beauchemin, P.
William, Frs.
Ste. Julie de Somerset, Megantic
Bretin, A.
Borette, Leon
Camire, Chs.

Lajoie, Jos.
Lajoie, George
Lacroix, Magloire
St. Lazare, Bellechasse
Digle, Piere
Ste. Jude, St. Hyacinthe
Grigoire, Joseph
Salois, François
St. Liboire, Bagot
Croteau, P.
Godue, E.
St. Lin, L'Assomption
Latour, J.
Ste. Luce, Rimouski
Bonle, Hiliare
Bouchard, Th.
Dumas, Pierre
Langevin, Germain
St. Maurice, Champlain
Winner, Telesphore
St. Pacome, Kamouraska
Berube, Louis
St. Patrick's Hill, Arthabaska
Beaudette, R.
St. Severe, St. Maurice
Lemprond, Joseph
St. Simon de Yamaska, Bagot
Brousseau, J. Bte.
Catudal, Joseph
Ste. Sophie, Megantic
Gosselin, J.
Ste. Sophie de Lacorne, Terrebonne
Nevieu, Joseph
St. Stanislas, Champlain
Mongrain, Denis
Thippaure, Hubert
St. Timothee, Beauharnois
Franche, Eusebe
Laplaine, Vincent
Saternault, Joseph
St. Urbain, Chateauguay
Lemieux, Etienne
St. Zephirin, Yamaska
Damil, Pierre
Damil, Felix
Damil, Victor
Sandy Beach, Gaspé
Cunning, Michel
Garrett, Thomas
Sault au Recollet, Hochelaga
Piche, Basile
Shawenegan, St. Maurice
Lisabelle, J. Bte.
Maher, Pierre
Sherbrooke, Sherbrooke
B. A. Land Co.
Shrewsbury, Argenteuil
Jarue, Moses
Somerset, Megantic
Hall, G. R.
Rousseau & Nadeau
South Ely, Shefford
Millette, Pierre
Stanfold, Arthabaska
Nadeau, Joseph
Stanhope, Stanstead
Pence, C. W.
Stornoway, Compton
Billineau, Hiliare
Sutton, Brome
Berard, J.
Latour, R.
Templeton, Ottawa
Larocque, Bazile
Mallet, Louis
Village des Aulnaies, L'Islet
Ouillet, Charles
Warden, Shefford
Mahedy, P.
Warwick, Arthabaska
Benardin, Joseph

SHIP BUILDERS.

Sorel, Richelieu
McCarthy, D. & J. & Co.
Sincannes, Jacques F.

SOAP AND CANDLE MANUFACTURERS.

Bedford, Missisquoi
Meigs, O.
Bethune, Argenteuil
Humbly, Mrs.
Brigham, Brome
Welch, Thomas
Castlebar, Richmond
Hall, William
Coaticook, Stanstead
Fletcher, C.
Coteau Landing, Soulanges
Filatrault, S.
Dechambault, Portneuf
Galarneau, Louis
Grand Baie, Chicoutimi
Dionne, Germain
Harvey Hill Mines, Megantic
Sincock, John
Hochelaga, Hochelaga
Christie & Bellis
Kildare, Joliette
Chalut, J. Bte.
Tellier, dit Lafontaine, F.O.
Kirk's Ferry, Ottawa
Brown, Mr.
L'Assomption, L'Assomption
Vaine, Pierre
LesEcureuil, Portneuf
Matti, Sifroid
Malmaison, Missisquoi
L'Homme, Antoine
St. Croix, Lotbiniere
Bergeron, F. X.
St. Etienne, St. Maurice
Fleuri, Amable
St. Liboire, Bagot
Gouthier, A.
Sorel, Richelieu
Grenier, L. J.
Village desAlnaies, L'Islet
Pelletier, Medard

STAVE MANUFACTURERS.

Castlebar, Richmond
Morfet, Alexander
Coaticook, Stanstead
Amden, J. H.
Collfield, Pontiac
Lafferty, James
Danville, Richmond
Moffatt, A.
Kirk's Ferry, Ottawa
Cashedy, Henry
Maria, Bonaventure
Goulette, James
St. Liboire, Bagot
Champigny, J.

STEAMBOAT OWNERS AND CAPTAINS.

Georgeville, Stanstead
Fogge & Harrower
Hull, Ottawa
Bockus, Capt. J. N.
Sorel, Richelieu
Richelieu Co.
Three Rivers, Three Rivers
Richelieu Co.

PAPER COLLARS, WHITE AND COLORED. W. A. SMITH & Co., MONTREAL.

STONE CUTTERS.

Barnston, Stanstead
Dunn, Mr.
Brompton, Richmond
Haggart, Duncan
Castlebar, Richmond
Leet, G. W.
Chatham, (East) Argenteuil
McCormick, John
Smilbe, Thomas
Collfield, Pontiac
Pilon, Thomas
Richard, Henry
Tallon, Mathew
Danville, Richmond
Hill, G. T.
East Frampton, Dorchester
Umphais, Joseph
Eaton, Compton
Fisher, James
Farnham Centre, Brome
Clement, A.
Frelighsburg, Missisquoi
Taquays, Homer
Gaspé Basin, Gaspé
Rose, John
Georgeville, Stanstead
Taylor, William
Taylor, James
Taylor, John
Williamson, James H.
Hudson, Vaudreuil
Golden, James
L'Avenir, Drummond
Bellerose, Louis
Lower Ireland, Megantic
Williamson, John
Massawippi, Stanstead
Connor, Jeremiah
Nicolet, Nicolet
Mitivier, Leon
Pointe du Lac, St. Maurice
Heroux, Joseph
Portage du Fort, Pontiac
Gordon, J.
Rowan, T.
Richmond, (East) Richmond
Patterson, James
Patterson, Robert
Patterson, William
St. Albans, Portneuf
Arcand, F.
Bocage, Francis
Bocage, Hubert
Dupault, T.
Maironeaue, T.
Maironeaue, D.
St. Alphonse, Joliette
Cannon, Martin
Marky, Bartholomew
St. Antoine River Richelieu, Vercheres
Boule, Theophile
St. Clet, Soulanges
Martineau, J. Bte.
Martineau, Edouard
St. Columbin, Two Mountains
Purcell, John
St. Croix, Lotbiniere
Garneau, Leon
Latourelle, Pierre
Lajeunesse, Ant.
St. Dominique, Bagot
Dupres, U.
Frechette, Pierre
Gaucher, Calixte
Ste. Rosalie, Bagot
Petier, Guillaume
Stanstead, Stansterd
Munro' Geo.
Moir, John
Taylor, Wm.
Sherbrooke, District St. Francis
Dutton, W. A.
Stanhope, Stanstead
Murray, A.
Three Rivers, Three Rivers
Lottie, Dominique
Village des Aulnaies, L'Islet
Blanchette, Victor

STOVE AND HOLLOW WARE MANUFACTURERS.

St. Hyacinthe, St. Hyacinthe
Ohagnon, Augustus
Dussault, H.
Leclere & Nelson
Sherbrooke, Dist. St. Francis
Tuck, Samuel

SYRUP MANUFACTURERS.

St. Hyacinthe, St. Hyacinthe
Ledoux, Charles
Sherbrooke, Dist. St. Francis
Fisette, Elie

TAILORS AND DRAPERS.

(See also Clothiers.)

Aston Vale, Bagot
Tremblay, J. B. A.
Moyes, William
Athelstan, Huntingdon
Buchanan, James
Aylmer, Ottawa
Connors, James
Cullen, Martin
Roney, Daniel
Smith, Charles
Whelan, Edward
White, Richard
Aylwin, Ottawa
Stevenson, William
Barnston, Stanstead
Shields, A.
Beauharnois, Beauharnois
McColley, James
Berthier, Richelieu
McKercher, Daniel
Tombs, Jonn
Bethune, Argenteuil
Treneau, Thomas
Bedford, Missisquoi
Beck, Alex.
Bristol, Pontiac
Morrison, David
McCrede, Hugh
Buckingham, Ottawa
McCoy, Peter
Cantley, Ottawa
McDonald, James
Cap St. Ignace, Montmagny
Bernier, Hiliare
Cap Sante, Portneuf
Bertrand, Joseph
Carillon, Argenteuil
Sharman, Alonzo L.
Chambly Basin, Chambly
Dion, Noel
Chelsea, Ottawa
McDowell, Peter
Westgate, Thomas
Chicoutimi, Chicoutimi
Mackay, Samuel
Clarendon, Pontiac
Fletcher, Thomas
Clarenceville, Missisquoi
Lenahan, Patrick
Coaticook, Stanstead
Smith, J. C.
Collfield, Pontiac
Kelly, Matthew
Roghan, Daniel
Compton, Compton
McCulloch, John
Cookshire, Compton
Alden, John
Coteau Landing, Soulanges
Meloche, Dominique
Cowansville, Missisquoi
Christie, D.
Danville, Richmond
Davis, P.
Drummondville, Drummond
Dube, Edward
Dundee, Huntingdon
McBean, William
Eaton, Compton
Gwynnn, Edward
Farnham, Centre Brome
McNamara, Michael
Frampton, Dorchester
Connors, Michael

Predman, M.
Frelighsburg, Missisquoi
Lavery, Wm.
Granby, Shefford
Brodeur, Zephirin
Kay, James
Howick, Chateauguay
Henderson, George
Hull, Ottawa
Barrett, James
Huntingdon, Huntingdon
Leslie, Wm.
Shanks, Daniel
Inverness, Megantic
Irwin, James
Joliette, Joliette
Moreau, Leonard
Kildare, Joliette
Lafricain, Theophile
Melancon, Paul
Kirk's Ferry, Ottawa
Westgate, Thomas
Knowlton, Brome
Ross, Thomas
LaBaie, Yamaska
Dustian, S.
Lachute, Argenteuil
Greenshields, Wm.
Raitt, David
Lacolle, St. John
Seafe, Thomas
LaGuerre, Huntingdon
Doyle, James
Laprairie, Laprairie
Plante, Louis
L'Assomption, L'Assomption
Desrochers, Etienne
Therrien, Damien
L'Avenir, Drummond
Dulude, Mde. Pierre
Leeds, Megantic
Rames, Mrs. Mary
McKenzie, Malcolm
Lennoxville, Sherbrooke
McKenty, N. S.
Murphy, Patrick
Johnson, John
Magog, Stanstead
Boylen, Denis
Massawippi, Stanstead
Taylor, Mitchell
Melbourne, Richmond
Campbell, Dougall
Davis, John
New Glasgow, Terrebonne
Murray, John
New Richmond, Bonaventure
Thorbourne, Mr.
Nicolet, Nicolet
Morin, Mrs.
Thibeault, Mrs.
Norton Creek, Chateauguay
Bulger, John
Munroe, D.
North Ely, Shefford
Davidson, William
Papineauville, Ottawa
Fitzgerald, Patrick
Pasbebiac, Bonaventure
Anery, George
Perce, Gaspé
Batman, Wm.
Point Levi, Levis
Proulx & Grenier
Pointe au Chene, Argenteuil
Gugan, Joseph
Portage du Fort, Pontiac
Grounderater, J.
McLaren, J.
McManus, J.
Quinn, J. D.
Slack, J. W.
Richmond East, Richmond
Campbell, J. G.
Tobin, P.
Miller, William
Rimouski, Rimouski
DeBeaumont, F.
Lynch, Martin
River David, Yamaska
Bourbeault, Michel
River Desert, Ottawa
McDonough, J.
Riviere du Loup (en bas) Temiscouata
Martin, Edward
Riviere Ouelle, Kamouraska
LeBel, Prudent
Rock Island, Stanstead
O'Rourke, T.
Wood, Willard
St. Aime, Richelieu
Chenette, Pierre
St. Alphonse, Joliette
Cannon, D.
Smyth, Daniel
St. Anicet, Huntingdon
Mekin, Hugh
Ste. Anne de la Pocatiere, Kamouraska
Beaulieu, Jean Bte.
St. Bazile, Portneuf
Germain, Onezime
St. Charles, River Boyer, Bellechasse
Couture, Julie
Charpentier, V.
St. Charles River Richelieu, St. Hyacinthe
Roy, Norbert
St. Christophe d'Arthabaska, Arthabaska
McArthur, Peter
St. Columbin, Two Mountains
Hughes, Michael
St. Croix, Lotbiniere
Raymond, Theodore
St. Etienne, St. Maurice
Minot, Ambroise
St. Eustache, Two Mountains
Disormeonet, Mr.
Dunn, John
Lavary, Mr.
St. Pierre, Mr.
St. Flavie, Rimouski
Lavoix, Edouard
Lebel, Eustache
St. Pierre, Henri
St. Hugues, Bagot
Geary, John
St. Hyacinthe, St. Hyacinthe
Bousquet, F.
Doherty, H. J.
Lamoureux, Henry
Pelletier, E.
Robitaille, P. L.
Stuard, Mizael
St. Johns, St. Johns
David, M. O.
Forbes, Henry E. & Co.
Hagen, J. J.
McDonough, John
St. Luce, Rimouski
Frichette, Paul
St. Martin, Laval
Lorrain, M. O.
Poltz, Joseph
St. Maurice, Champlain
Page, Pierre
St. Ours, Richelieu
Dupre, Edouard
St. Pie, Bagot
Casavant, Joseph
Gauthier, Joseph
Hibert, Joseph
St. Roch de Richelieu, Richelieu
Duhamel, Joseph
Ste. Rose, Laval
Mazuret, U.
Ste. Scholastique, Two Mountains
Rollin, J. B.
St. Simon de Yamaska, Bagot
Rouleau, Pierre
Ste. Sophie, Megantic
Hebert, Dlle. L.
St. Valerin, Shefford
L'Heureux, Leon
Sault au Recollet, Hochelaga
Launiere, Joseph
Lucas, Godfroi
Shawenegan, St. Maurice
Desaulniers, Joseph
Shefford, Shefford
Cousens, R.
Parmelee, D. E.
Sherbrooke, Dist. St. Francis
Dillon, David M.
McCarthy, Michael
Murphy, Thomas
Mobbs, Mrs. E.
Somerset, Megantic
Beland, Dame Louis
Terreault, P.
Vigneault, Pierre
Sorel, Richelieu
Beauparlant, J.
Boucher, Jos.
Findlay, D.
Foy, M. W.
Gervais, F.
Kittson, R. H.
Lecuyer, J. D. H.
Masse, A. E.
Noud, Z.
Wight, J. H.
Spencer Cove, Quebec
Quigley, Edward
Stanford, Arthabaska
Beaudette, Mr.
Caron, Mr.
Stanstead, Stanstead
O'Rourke, Thomas
Wilkes, A. H.
Stottville, St. Johns
Fortin, Mrs. V. L.

FINE DRESS SHIRTS AND COLLARS W. A. SMITH & CO., MONTREAL

Sutton, Brome
Davison, Andrew
Three Rivers, Three Rivers
Latreille & Rochelean
Robitaille, L. Y. & Co
Rochelean, Frs.
Thurso, Ottawa
O'Leary, Michael
O'Leary, Edward
Trenholm, Drummond
Hunton, Wm.
Ulverton, Drummond
McMurray, John
Valleyfield, Beauharnois
Laudris, Frs. X.
Varennes, Vercheres
Monjeau, Limoges
Vercheres, Vercheres
Brin, Bruno
Lussier, Treffle
Village des Aulnaies, L'Islet
Pelletier, Madame O.
Plette, Madame O.
Lucier, Madame Thomas
Waterloo, Shefford
Cousins, R.
Parsonage, J. D.
Yamachiche, St. Maurice
Milat, Leger

TANNERS AND CURRIERS.

Adamsville, Brome
England, George
Knight, Alson
Athelstan, Huntingdon
Somerville, R. B.
Aylmer, Ottawa
Chamberlin, R.
McLean, J. & W. (John & W. McLean)
Beauharnois, Beauharnois
Bocayer, J.
Payment, O.
Beaumont, Bellechassee
Feuilteau, Louis
Becancour, Nicolet
Dubois, Pierre
LaMothe, Joseph
Bedford, Missisquoi
Clayes, George
Martin & Alcombrack
Beloeil, Vercheres
Prefontaine, Joseph
Berthier, Berthier
Laferrier, Francois
Rolston, Peter & Son
Bethune, Argenteuil
Horeman, William
McPhee, Malcolm
Bic, Rimouski
Caron, [illegible]m.
Boucherville, Chambly
Desrochers, H.
Brigham, Brome
Brigham, E. O.
Bristol, Pontiac
Dodd, James
Buckingham, Ottawa
Leduc, Joseph
Magee, P.
Calumet Island, Pontiac
Dumouchelle, Camille
Cap St. Ignace, Montmagny
Dugal, Charles
Fournier, Etienne
Cape Sante, Portneuf
Morasse, Joseph
Richard, Gregoire
Castlebar, Richmond
Leet, Reubin
Chambly Basin, Chambly
Dunn, John
Chatham (East) Argenteuil
Cardinal, Augustin
Chelsea, Ottawa
Church, Gardner
Chicoutimi, Chicoutimi
Fortin, Xavier
Savard, Mars
Clarendon, Pontiac
Shaw, William
Coaticook, Stanstead
Moulton, O. M.
Cookshire, Compton
Goodwin, George
Cote des Neiges, Hochelaga
Cardinal, Laurent
Claude, Pierre
Deloye, L. P.
Coteau du Lac, Soulanges
Lauri, Pierre
Coteau Landing, Soulanges
Sullivan, R.
Daillebout, Joliette
Fisette, Didace
Danville, Richmond
Armstrong, R.
Goodhue, J. L.
Dechambault, Portneuf
Picher, Regis
Dundee, Huntingdon
McRae, Donald
Eaton, Compton
Picard, George
Frelighsburg, Missisquoi
Baker, W. S.
Woodbury, P. H.
Frost Village, Shefford
Parker, J. M.
Fulford, Brome
England, F.
England, P.
Gentilly, Nicolet
Picard, Joseph
Georgeville, Stanstead
Perkins, A. M.
Granby, Shefford
Bowker, Walter
Irwin, James
Mackie, Peter
Miner & Son
Grand Baie, Chicoutimi
Pelerin, L.
Halifax, Megantic
Gauvin, Olivier
Kimball, Holloway
Wood, Fred.
Headville, Drummond
Sylvester, Joseph
Henryville, Iberville
Bernier, Thomas
Fournier & Darche
Hereford, Compton
Andrews, Burnett
Howick, Chateauguay
Thompson, Robert
Huntingdon, Huntingdon
Fortune, John
McAdams, Hugh
Iberville, Iberville
Dunn, Thomas
Iron Hill, Brome
England & Bros.
Joliette, Joliette
Allard, Paul
Beauçhamp, Paul
Beauchamp, Treffle
Clements, Sewell
Kamouraska, Kamouraska
Chounard, C.
Potvin, H.
Kildare, Joliette
Garreault, Prospere
Masson, Magloire
Reille, Onezime
Kirks Ferry, Ottawa
Church, Lilden
Knowlton, Brome
England, Israel
La Baie, Yamaska
Bourassa, Chas.
Gilinas, Onizime
Rochelle, David
L'Acadie, St. Johns
Galiveau, Simon
Marchand, Joseph
La Chute, Argentuil
Hill, S. & Son
McGibbon, A. & J.
Laclerville, Litbiniere
Piche, Edouard
Lacolle, St. Johns
Featherston, Wm.
Van Vliet, Alvin
Lambton, Beauce
Devere, Jean Bte.
L'Anse a Giles, L'Islet
Dugal, Charles
Guimont, Ovide
La Pigeonniere, Napierville
Vicar, O.
L'Assomption, L'Assomption
Allard, Etienne
Beignet & Freres
Gariepy, Pierre
Lawrenceville, Shefford
Sheppard, Thos. L. & Co.
Leeds, Megantic
Lambly, Geo. W,
L'Epiphanie, L'Assomption
Archambault, A.
Les Eboulemens, Charlevois
Desgagnier, Joseph

Les Ecureuil, Portneuf
Trepagnier, Francis
L'Islet, L'Islet
Dechene, Calixte
Lemieux, Octave
Lotbiniere, Lotbiniere
Beaudet, Xavier
Portelance, Jean
Malmaison, Missisquoi
Breault, David
Manningville, Huntingdon
Ames & Fargo
Gibson, James B.
Massawippi, Stanstead
Edson, Hosea
Melbourne, Richmond
Chamberlain, Reuben
Melbourne Ridge, Richmond
McLean, John B.
Metis, Rimouski
Levasseur, George
Milton East, Shefford
Prevost, Antoine
Monte Bello, Ottawa
Charlebois, Bazile (fils)
Napierville, Napierville
Marcien, Louis
New Glasgow, Terrebonne
Hale, John
Nicolet, Nicolet
Rochette, T.
North Stukeley, Shefford
Dion, Hiliare
Pontau, J. Bte.
Papineauville, Ottawa
Charlebois, Philippe
Pierreville, Yamaska
Shooner, John
Point du Lac, St. Maurice
Descoteaux, Onezime
Tisdel, Joseph
Point Levi, Levis
Begin, Pierre
Lemieux, Ludger
Point Levi (East,) Levis
Begin, Etienne
Roy, Joseph
Portage du Fort, Pontiac
Dunn, M.
Richmond East, Richmond
Dickson, William & Son
Rigaud, Vaudreuil
McDougald, Angus
Rimouski, Rimouski
Couture, Lonis
Dugal, Theophile
River David, Yamaska
Gaulin, Clement
Lamontagne, O.
Melancon, Isaac
Riviere du Loup (en bas) Temiscouata
Dugal, Jacques & Son
Riviere Ouelle, Kamouraska
Morin, François
Rochelle, Shefford
Allaire Cleophas
Rockburn, Huntingdon
Sommerville, Robert B.
Rock Island, Stanstead
Brodie, James & Kelsay

Roxton Falls, Shefford
Shaw, T. & Bros.
Wood, John
St. Aime, Richlieu
Chevallier, Louis
Levasseur, Antoine
St. Alban, Portneuf
Danveau, Damase
St. Alexandre, Iberville
Loiseaux, Joseph
St. Alphonse, Joliette
Trudeau, Joseph
St. Andre Avelin, Ottawa
Levis, Joseph A.
Ste. Angelique, Ottawa
Charlebois, Philippe
Ste. Anne de la Parade, Champlain
Garneau, Benjamin
Ste. Anne de la Pocatiere, Kamouraska
Lemieux, Nazaire
Ste Anne des Monts, Gaspé
Pelletier, Andre
Ste. Anne des Plaines, Terrebonne
Therrien, Moise
St. Aubert, L'Islet
Caron, Eloi
St. Cassimir, Portneuf
Lepine, H.
St. Charles River Richelieu, St. Hyacinthe
Maynard, Damase
St. Christophe d'Arthabaska Arthabaska
Leclerc, Felix
St. Croix, Lotbiniere
Laliberte, Aug.
Lambert, L.
Tailleur, Frs.
St. Cuthberts, Berthier
Chenevert, Theophile
Marchand, Olivier
Thibeau, Frs. X.
St. Damase, St. Hyacinthe
Beauregard, Michel
Choquette, Cyrille
St. Denis de la Boutellerie Kamouraska
Dube, Antoine
Potvin, Romain
St. Didace, Maskinonge
Couture, Francois
Yale, William
St. Dominique, Bagot
Thereux, Frs. (pere)
Ste. Elizabeth, Joliette
Loiseau, Cuthbert
St. Ephrem d'Upton, Bagot
Cardinal, Napoleon
Miller, James
St. Etienne, St. Maurice
Sevegny, Charles
St. Felix de Valois, Joliette
Neault, Francois
Ste. Flavie, Rimouski
Pruneau, Charles
St. Francis, Yamaska
Desmorais, Frs.
St. François Beauce, Beauce
Dallerais, O.

St. Gabriel de Brandon, Berthier
Boisvert, Norbert
Perrault, Onesime
St. George Beauce, Beauce
Fortin, Godfroi
St. Gregoire, Nicolet
Richard, Ferdinand
Richard, Hilaire
St. Henri, Levis
Begin, Edouard
Lajeunesse, Joseph
Marceau, Cy.
St. Hermas, Two Mountains
Fortier, Joseph
St. Hilaire, Rouville
Hebert, A.
Pepin, N.
St. Hiliare Village, Rouville
Pepin, N.
St. Hugues, Bagot
Blanchard, Jules
Lozeau, Amable
St. Hyacinthe, St. Hyacinthe
Comeau, J. Baptiste
Cote, Victor
Monaghan, James
St. Jacques, Montcalm
Normand, Frs.
St. Janvier, Terrebonne
Monette, Regis
St. Jean Port Joli, L'Islet
Bourgault, Frederic
St. Johns, St. Johns
Lynch, Anthony
Rousseau, Leon
St. Jude, St. Hyacinthe
Delorme, Raphael
Ste. Julie de Somerset, Megantic
Begin, Edouard
Duclos, Andre
St. Lin, L'Assomption
Dupois, U.
Landry, Louis
St. Luce, Rimouski
Mothard, Prospere
St. Marc, Vercheres
Archambealt, Louis
St. Maurice, Champlain
Filteau, Joseph
St. Nicholas, Levis
Lemieux, Elzear
St. Ours, Richelieu
Biencault, Louis
Lamouraux, Raimond
St. Pacome, Kamouraska
Mormane, William
St. Pie, Bagot
Beaudry, Olivier
Fecteau, Nazaire
St. Pierre d'Orleans, Montmorenci
Crespin, Thomas
St. Pierre les Becquets, Nicolet
Picher, Ferdinand
St. Placide, Two Mountains
Tourangeau, H.
Raby, Joseph
St. Polycarpe, Soulanges
Legault, Xavier
St. Raphael (East) Bellechasse
Lemieux, William

FANCY FLANNEL SHIRTS. W. A. SMITH & CO., MONTREAL.

St. Remi, Napierville
Boucher, C.
Boucher, Celistin
Poirer, Jean Bte.
Ste. Rose, Laval
Nantelle, Regis
Tiliatrault, Paul
St. Sauveur, Terrebonne
Aubry, Louis
Clement, Registre
Ste. Scholastique, Two Mountains
Aubry, Abraham
Carriere, Emilien
St. Severe, St. Maurice
Lemay, Onesime
St. Simon de Yamaska, Bagot
Beauregard, Pascal
St. Stanislas, Champlain
Gauthier, Joseph
Proto, Alexis
St. Timothee, Beauharnois
Boyer, Antoine
St. Valerin, Shefford
Gouitte, J. Bte. & Deput
St. Zephirin, Yamaska
Plome, Telesphore
Shawenegan, St. Maurice
Desaulniers, Jos.
Shefford, Shefford
Draper, L.
Waterloo, Shefford
Shaw, F. & Bros.
Somerset, Megantic
Matte, Alexis
Sorel, Richelieu
Buteau, P.
Jadoin, J.
Laduc, Leon
South Ely, Shefford
Pepin, Pierre
Stanfold, Arthabaska
Guay, Simon
Stanstead, Stanstead
James & Brodie
Stottville, St. James
Langevin, Jos.
Stukeley, Shefford
Shepherd, J.
Sutton, Brome
Squire, A. C.
Sweetsburg, Missisquoi
McSorley, William
Tannery West, Hochelaga
Gaugon, Leon
Terrebonne, Terrebonne
Cadais, Theodore
Duguay, Olympe
Galaire, Solomon
Three Rivers, Three Rivers
Bourassa, Mr.
Villeneuve, Mr.
Thurso, Ortawa
McFall, Matthew
Ulverton, Drummond
McCaffrey, H.
McCullough, G.
Mooney, D.
Varennes, Vercheres
Lalumiere, Louis
Malipart, J. Bte.
Vercheres, Vercheres
Dansereaux, François
Mongeau, Theophile
Village de Aulnaies, L'Islet
Martin, William
Potvin, F. X.
Warden, Shefford
Leonard, Michael
Lee, Silby
Waterloo, Shefford
Draper, L.
Shaw & Brothers
Way's Mills, Stanstead
Southmayd, E. S.
Woodside, Megantic
Wood, Frederick H.
Yamachiche, St. Maurice
Gelinas, N.
Heroux, Elie
Yamaska, Yamaska
Chevallier, Frs.
Mineau, Adolphe

TELEGRAPH OPERATORS.

Acton Vale, Bagot
Beaman, Henry J.
Hogan, James
Batiscan Bridge, Champlain
Marchedon, A.
Becancour Station, Megantic
Moher, Thomas
Berthier, Richelieu
Desrosiers, H.
Berthier, (en haut) Berthier
Desrosier, Hercule
Bic, Rimouski
Colclough, John R.
Brompton, Richmond
Dean, James
Coaticook, Stanstead
McPhee, A.
Coteau Station, Soulanges
Loucks, Charles
Loucks, T. L.
Danville, Richmond
Cunningham, Thomas
Hudson, Vaudreuil
Reay, D.
Isle Verte, Temiscouata
Rouleau, A. D.
Joliette, Joliette
Dall, Miss
Lachine, Jacques Cartier
Hauley, J. P.
Lennoxville, Sherbrooke
Weston, William
L'Islet, L'Islet
Brien, Thomas
Dion, William
Malmaison, Missisquoi
Leperche, Chas.
Methots Mills, Lotbiniere
Johnson, George
Metis, Rimouski
Noble, Miss Alice
Point Levi, Levis
Lacerte, N.
Point St. Charles, Jacques Cartier
Dean, S. B.
Larmour, Robert
Richmond East, Richmond
Cleveland, Walter
Simpson, George
Riviere du Loup (en bas) Temiscouata
Dichene, Mad. M.
Riviere du Loup (en haut) Maskinonge
Baribeau, L. A.
Dalle, Dlle.
Rimouski, Rimouski
Lynch, Mary Ann
Riviere Ouelle, Kamouraska
Aubert, Frs. Marcel
Rock Island, Stanstead
Eastman, Conrad
St. Anne (Bout de l'Isle) Jacques Cartier
Simpson, W. W.
Ste. Anne de la Parade, Champlain
Mathr, Delle. Julie
St. Bruno, Chambly
Arnes, John
St. Charles, River Boyer, Bellechasse
Boule, François
St. Croix, Lotbiniere
King, Henry
St. Gregoire, Nicolet
Prince, E. C.
St. Hilaire, Rouville
Valiquet, Thomas
Valiquet, Napoleon
Valiquet, Raymond
St. Hubert, Chambly
Whitman, Joseph
St. Hyacinthe, St. Hyacinthe
Hogan, John
Ste. Julie de Somerset, Megantic
Maher, Thomas
St. Luce, Rimouski
Drummond, Frank
Sherbrooke, district St. Francis
Mobbs, Samuel jr.
Johnson, Alex.
Shefford, Shefford
Frost, D. jnr.
Somerset, Megantic
Mackay, James
Sorel, Richelieu
Oliver, R.
South Durham, Drummond
Leighton, H.
Spencer Cove, Quebec
Humphrey, Albert
Stanfold, Arthabaska
Fielding, Edmund
Stanhope, Stanstead
McBrien, F.
Stanstead, Stanstead
Taylor, Henry J.
Stottville, St. Johns
Salt, D.

ENAMELED PAPER COLLARS. W. A. SMITH & CO., MONTREAL.

Sweetsburg, Missisquoi
Browne, L. L.
Three Rivers, Three Rivers
Ogden, C. K.
Village des Aulnaies, L'Islet
Jalbert, Fabien
Warwick, Arthabaska
Gauvreau, Narcisse
Waterloo, Shefford
Frost, David, jr.
Windsor Mills, Richmond
Wells, W. M.
Yamachiche, St. Maurice
Laurte, E.

TIN, COPPER, AND SHEET IRON, WORKERS.

Abbotsford, Rouville
St. Michel, Joseph
Abercorn, Brome
McGowan, E. H.
Acton, Vale, Bagot
Asseline, Alexander
Aylmer, Ottawa
Cuzner, Mark
Gravelle, Louis
Aylwin, Ottawa
Porrier, Joseph
Berthier, Richelieu
Lachance, Pierre
Berthier (en haut), Berthier
Hasel, Wm.
Lachance, Pierre
Seclair, A.
Calumet Island, Pontiac
Carrier, Magloire
Cap St. Ignace, Montmagny
Belleau, Prudent
Belleau, Evote
Belleau, Jean
Clarenceville, Missisquoi
Derick, Frederick U.
Collfield, Pontiac
Wrin, Edward
Cooksville, Compton
Pope, A. W.
Côteau Landing, Soulanges
Filatrault, Thomas
Georgeville, Stanstead
Smith, Richard
Granby, Shefford
Butterworth, Samuel
Harvey Hill Mines, Megantic
Pront, J.
Hatly, Stanstead
Kennedy, J. W. & G. A.
Huntingdon, Huntingdon
Hunter & Gilmore
Isle Verte, Temiscouata
Dubee, J. Bte.
Le Bel, F.
Rousseau, Antoine
Soucy, Chris.
Joliette, Joliette
Laurion, J. Bte.
Loobie, Thomas
Terriau, Elie
Kamouraska, Kamouraska
Desjardins, Octave
Kirks Ferry, Ottawa
Pellen, Mr.
Knowlton, Brome
Tarwell, E. H.
Lachine, Jacques Cartier
Crevier, Benjamin
La Chute, Argenteuil
Raitt, T.
West, B.
Lacolle, St. Johns
Daggett, Lestre
Lotbiniere, Lotbiniere
Jacques, Jerome
Melbourne, Richmond
Cote, François
Metis, Rimouski
McGugan, Daniel
Roy, Etienne
Nicolet, Nicolet
Hamilin, Narcisse
Pasbebiac, Bonaventure
Carron, Marcel
Pointe Claire, Jacques Cartier
Grotz, Frs. X.
Letang, Frs. X
Point Levi, Levis
Riverin, P. S.
Point Levi (East,) Levi
Laverdiere, François
Lahare, François
Portage du Fort, Pontiac
Taugnay, Joseph
Rigaud, Vaudreuil
Castonguay, J. C.
Rimouski, Rimouski
Dion, Thomas
Frelighsburg, Missisquoi
Oliver, Robert
Riviere du Loup (en haut) Maskinonge
Lavigne, Joseph
Rock Island, Stanstead
Wovitt, A.
Roxton Falls, Shefford
Auger, Pierre
St. Anicet, Huntingdon
Latom, Joseph
St. Eustache, Two Mountains
Dion, Louis
Ronlin, Maylon
St. François Beauce, Beauce
Langlois, S.
St. Gervais, Bellechasse
Doule, Jean
Gagnon, Jean
St. Gregoire, Nicolet
Pepin, Joseph
St. Henri, Levis
Cauet, Charles
St. Hyacinthe, St. Hyacinthe
Lagoie, Pierre
Pagnuelo, J. Bte.
St. Jean, Port Joli, L'Islet
Dubr, Eugene
St. Johns, St. Johns
Archambeault, Joseph
Howard, John
Labelle, Ser.
Pickells, Elijah
Ste. Julie, Verchere
Senecal, L. M.
Ste. Julie de Somerset, Megantic
Fortier, Ferdinand
St. Martin, Laval
Lachaine, Michel
St. Ours, Richelieu
Lajoie, Gideon
St. Raphael East, Bellechasse
Couture, Luc
Dion, Thomas
St. Remi, Napierville
Blais, Frs. X.
Drolet, Joseph
Sawyerville, Compton
Thurston & Robinson
Sherbrooke, district St. Francis
Lapierre, Joseph
Tuck, Samuel
Walker, Edmund F.
Sorel, Richelieu
Claproot, Richard
Garceau, A.
Richord, Narcisse
Stanfold, Arthabaska
Nadeau, George
Terrebonne, Terrebonne
Roussel, Zephirin
Three Rivers, Three Rivers
Harrison, John
Luckerhoff, G. J.
Thurso, Ottawa
Gray, James L.
Village des Aulnaies, L'Islet
Lizotte, Celestin
Waterloo, Shefford
Allen, Taylor & Co.
Galer, Herbert

TRADERS.

Ange Gardien, Montmorenci
Goulet, Joseph
Aylmer, Ottawa
Bourgeau, Alex.
Aylwin, Ottawa
Ellard, Joseph
Lambert, J.
Litte, J.
Pritchard, A.
Reid, B. N.
Beaumont, Bellechasse
Turgeon, Damase
Blandford, Arthabaska
Aubin, Michel
Brigham, Brome
Brigham, E. O.
Connor, John

SHIRTS AND COLLARS WHOLESALE. W. A. SMITH & Co., MONTREAL.

Bristol, Pontiac
Craig, William
McKillop, John
Cape Cove, Gaspe
De la Perrelle Brothers
Payn, A.
Savage, Thomas
Cape Sante, Portneuf
Bernard, J. Melville
Binfret, Isaie Frs.
Delisle, Olivier
Marcotte, F. X.
Castlebar, Richmond
Mahoffey, Thomas
Chambly Basin, Chambly
Barrett, E.
Dion, Joseph
Frechette, A. L.
Larocque, Daniel B.
Ostigny & Grosbois
Watts, John
Chicoutimi, Chicoutimi
Murdock, Alexandre
Coaticook, Stanstead
Baldwin, D. P.
Cutting & Fox
Shurtliff, Bros.
Collfield, Pontiac
Hughes, Michael
Cookshire, Compton
Cameron, Mrs. A. M.
Pope, A. W.
Coteau Station, Soulanges
Doucett, P. & Co.
Cowansville, Missisquoi
Gleason, H. E.
Gleason, R. F.
Smith, S. W.
Daillebout, Jolliette
Sylvestre, Felix
Danville, Richmond
Stockwell, J. & G.
Dundee, Huntingdon
Baker, David
East Chester, Arthabaska
Lafleur, Antoine
Esperance, Wolfe
Belineve, Jos. Ed.
Demers, A.
Farnham Centre, Brome
Finley, James
Johnston, John
Gaspe Basin, Gaspe
McKay, Angus
Georgeville, Stanstead
Bullock, A. M.
Camperdown ——
Grand Baie, Chicoutimi
Durand, Joseph
Grenville, Argenteuil
Howard, John
Nagle, James
Reeves, Daniel
Henryville, Iberville
Demers, A. J.
Demers, A. L.
Dubruile, H. B.
Dupuis, C.
Fournier & Darche
Lecuyer, Sifroi
McFee & Townsend
Iron Hill, Brome
Chandler, E.
Fortin, A. F.
Pettis, J.
Williams, W. R.
Isle aux Grues, L'Islet
Lachaine, Bruno
Kildare, Joliette
Blouin, Olivier
Genereux, Joseph
Melancon, Paul
Kirks Ferry, Ottawa
Moore, Thomas
Knowlton, Brome
Foster, A. T.
McLachlan, D.
Pettes, J. C. & N.
Labarre, Chicoutimi
Declane, Louis
Lakefield, Argenteuil
Rogers, Geo
L'Anse a Giles, L'Islet
Bernier, Charles
Grasson, J. Onesime
Michaud, Telesphore
Laterriere, Chicoutimi
Patris, Alfred
Rinfret, P. N.
L'Avenir, Drummond
Grandmont, Jos.
Gagnon, Cns.
Hurst, J. V.
Lawrenceville, Shefford
Lawrence, Erastus & Son
Plamondon & Dube
Leclerville, Lotbiniere
Filteau, Xavier
Provencher, Alexis
Leeds, Megantic
Rinnear, James
Lennoxville, town of Sherbrooke
Brooks & Abbott
Cushing, J. P.
Reid, James
Leonards Hill, Drummond
Rousseau, E.
Tormey, T.
Les Ecureuil, Portneuf
Denis, Narcisse
Fisette, Joseph
Matte, Sipoid
L'Islet, L'Islet
Thibault, Blaise
Lyster, Megantic
Tremblay, Vital
Malmaison, Missisquoi
Beauchemin, Chs. Fred
Maria, Bonaventure
Cook, Finlay
Metis, Rimouski
Bradley, Jos.
Lamontagne, J. B.
Leggat, P. F.
McDonald, A.
Page, W. E.
Richard, Narcisse
Monte Bello, Ottawa
Major, Chas.
Taillefer, A. & P.
Taillefer, P. L.
Mount Oscar, Vaudreuil
Lapointe, L.
McDonald, D.
Peninsula Gaspe, Gaspe
Jones, William
Pike River, Iberville
Jourdannis, Jos.
Taylor, A. L.
Point St. Peter, Gaspe
Jones, Patrick
River Desert, Ottawa
Backus, John
Rougemont, Rouville
Bachelder, N.
McBride, J. F.
Roxton Falls, Shefford
Wood, Chas. C.
St. Alexandre, Iberville
Gosselin, Francois
Premont, Noel
Ouimette, François
St. Alphonse, Joliette
Renaud, Arthur
St. Anicet, Huntingdon
Basinet, F. C.
Bougeault, F. S.
Dupinis, A.
Marion, A.
Ste. Brigette, des Saults, Yamaska
Beaudet, Urban
Qutras, George
Qutras, Isaie
St. Croix, Lotbiniere
Delisle, Simeon
Legendre, L. G. A.
St. Eustache, Two Mountains
Mackay, Dlle.
Feri, Robert
St. Frederic, Beauce
Belanger, P. L.
Belanger, F. P. A.
St. George Beauce, Beauce
Dulae, F. X.
St. George de Windsor, Richmond
Benoit, H. Remi
St. Hilaire, Rouville
Cheval, Guill
Ducharme, E.
Goulet, Evariste
St. Hilaire Village, Rouville
Cheval, G.
Dery, François
Goulet, E.
St. Janvier, Terrebonne
Labelle, J. Bte.
St. Jean Port Joli, L'Islet
Bais, L. G.
Bourgault, Alex.
Caron, Frs.
Caron, Thos.
Jean, Dlle.
Lapoint, Louis
Paquet, Michel
Ste. Julie de Somerset, Megantic
Genest, C. O.
Ouillette, O.
Oullette, E.
Roberge, Louis
Rousseau, Frs.
St. Liboire, Bagot
Desmarais, U.
Roy & Gauthier

Senecal, A.
St. Liguore, Montcalm
Belisle, Octave G.
Guernon, Theophile
Leblanc, J. Bte.
St. Marc, Vercheres
Desmaret, H.
Jodouin, Pierre
Louiselle, Frs. X.
St. Mathias, Rouville
Adam, William
Bisette, N. D. D.
Dominique, Edmond
Franchere, Gustave
Monty, J. B. & fils
Masse, P. P.
St. Norbert, Berthier
Asselin, C.
Cote, Adele
Paquet, Charles
St. Pacome, Kamouraska
Arton, Germain
Dionne, Norbert
Dionne, Cyprien
Ste. Rosalie, Bagot
Chausse, Joseph
St. Sauveur, Terrebonne
Loranger, L. L. J.
Scott William Henry
Shaw, Daniel
St. Severe, St. Maurice
Boisvert, Joseph
Grenier, A.
Herouse, Pierre
St. Sulpice, L'Assomption
Piche, Richard
St. Valentin, St. John
Labossiere, Jos. & fils
Landry, Moise
Pearson, John
St. Valerin, Shefford
Chaput, Charles
St. Zephirin, Yamaska
Hart, Thomas N.
Shawenegan, St. Maurice
Desaulniers, Joseph
Somerset, Megantic
Belanger, Alfred
South Potton, Brome
Boright, N. & J.
Peabody, A. & S.
Stanfold, Arthabaska
Hustoje, James
Marcotte, M.
Richard, Louis
Stornoway, Compton
Greene, Daniel
McDonald, William
Noble, Colin
Sutton, Brome
Boright, & Co.
Dyer, G. C.
Kemp, O. J.
Tadousac, Saguenay
Bougoug, Frs.
Price, Wm. & Son
Templeton, Ottawa
Mason, Edwin
O'Hagan, James
Thurso, Ottawa
Campbell, John W.
Village des Aulnaies, L'Islet
Gagnon, Magloire
Warden, Shefford
Leonard, Michael
Waterloo, Shefford
Allen, Taylor, & Co.
Ellis & Slack
Frost, D. T.
Herbert, A.
Lachambre, V.
Longley, E.
Parsonage, J. D.
Robinson, Bros.
Winsdor Mills, Richmond
Brown, J. S, & Co
Wurtele, C. E.

TURNERS (Wood.)

Abbotsford, Rouville
Scott, Lewis
Abercorn, Brome
Ingalls, George
Shepard, Charles
Allumette Island, Pontiac
Lilly, D. W.
Aylwin, Ottawa
Chamberlin, J. C.
Cornish, Hiram
Batiscan Bridge, Champlain
Maurau, Joseph
Beaumont, Bellechasse
Chabot, Jean
Becancour, Nicolet
Belisle, Joseph
Beauharnois, Beauharnois
Vezina, L.
Bethune, Argenteuil
Murray, James
Bristol, Pontiac
McArthur, Arch.
McMartua, Daniel
Cacouna, Temiscouata
Mercier, H.
Paradis, B.
Castlebar, Richmond
McLadden, Andrew
Charlesbourg, Quebec
Vallancourt, Augustin
Vallancourt, Bernard
Chicoutimi, Chicoutimi
Tremblay, A.
Clarenceville, Missisquoi
Curtis, Enoch
Clarendon, Pontiac
McDowell, William
Collfield, Pontiac
Stevenson, John
Coteau Landing, Soulanges
Hosmer, H. P.
Coteau Station, Soulanges
Bissonette, Olivier
Martin, Joseph
Daillebout, Joliette
Gendron, Celestin
East Farnham, Brome
Knowles, Levi
Eaton, Compton
Foss, Joshua
Warby, David
Farnham Centre, Brome
Buck, Martin
Frampton, Dorchester
Turgon, Henry
Fulford, Brome
Orcutt, L.
Granby, Shefford
Harvey, D. & Z.
Mitchell, Augustus
Halifax, Megantic
Garneau, A.
Labris, Hubert
Harvey Hill Mines, Megantic
Harwood, T.
La Rue, O.
Henryville, Iberville
Dupuis, Edmond
Gamache, Euther
Huntingdon, Huntingdon
Lamb, David
Isle Aux Grues, L'Islet
Gannier, Ignace
Isle Verte, Temiscouata
Jean, Joseph
St. Pierre, B.
Kamouraska, Kamouraska
Beaudoin, Charles
Ouelet, Remi
Kazubazua, Ottawa
Cornish, Hiram
Kildare, Joliette
Marier, Antoine
Robillard, Joseph
Kirks Ferry, Ottawa
Ralston, John
Leclereville, Lotbiniere
Nicholas, H. Lemay
Lacolle, St. Johns
Girard, Frs.
Lanoraie, Berthier
Paradis, Zephirin
L'Assomption, L'Assomption
Bolduc, Isidore
Martel, Pierre
L'Avenir, Drummond
Allard, Hilaire
Lawrenceville, Shefford
Tregean, Edouard
Les Ecureuil, Portneuf
Godin, Joseph
Lotbiniere, Lotbiniere
Leclerc, Henry
Lemay, Pierre
Magog, Stanstead
Buttord, Orison
Malmaison, Missisquoi
Lucier, Emanuel
Poirier, Louis
Marbleton, Wolfe
Weston, George
Weston, James
Marin, Bonaventure
Manderson, H. A.
Mount Oscar, Vaudreuil
Gagnon, Charles
Seguin, Theophile

For Shirts and Collars and Paper Collars, go to W A. Smith & Co., Montreal.

New Glasgow, Terrebonne
Clarkson, Joseph
Scully, Thomas
Nicolet, Nicolet
Defosses, J. Bte.
Papineauville, Ottawa
Proulx, J. Bte.
Pasbebiac, Bonaventure
Gallie, John junr.
Hocquard, John
Point Levi, (East) Levis
Lecours, Louis
Portage du Fort, Pontiac
Swalwell, S.
Rigaud, Vaudreuil
Lefebvre, Joseph
St. Denis, J. Bte.
Rimouski, Rimouski
Michaud, L.
Riviere du Loup (en bas) Temiscouata
Dube, Charles
Rock Island, Stanstead
Drew, Charles W.
Eastman, E. A.
Roxton Falls, Shefford
Broxeur, Prospere
Belfleur, T.
St. Alexandre, Iberville
Cyr, Fermin
Dupont, V.
St. Andre Avelin, Ottawa
Rocheleau, Louis
Ste. Anne de la Pocatiere, Kamouraska
Anctil, Alphonse
Anctil, Esebe
Ste. Anne des Monts, Gaspé
Fournier, Etienne
Paradis, Hyacinthe
St. Antonin, Temiscouata
Bergeron, Timothee
St. Bernard, Dorchester
Bilodeau, Etienne
Parent, Jean
St. Charles, River Boyer, Bellechasse
Bernier, Charles
Patris, Jean
St. Clet, Soulanges
Laplante, J. B.
St. Croix, Lotbinere
Ouimette, Charles
St. Denis de la Bouteillerie, Kamouraska
Langlois, Elie
Le Bel, Magloire
St. Didace, Maskinonge
Delorme, Narcisse
St. Eustache, Two Mountains
Savro, A.
Sthier, Calix
Ste. Famille, Montmorenci
Paradis, Ignace
St. Frederic, Beauce
Aulein, Edouard
Laguire, Eusebe
Noel, Bazile
Provencal, Frs.
St. Gabriel de Brandon, Berthier
Gravel, Ambroise
St. Gervais, Bellechasse
Fradet, Pierre
Gosselin, Frs.
St. Henri, Levis
Morin, Aug.
Morin, Seraphin
St. Hubert, Chambly
Brosseau, Louis
St. Hyacinthe, St. Hyacinthe
Choquet, Alexandre
St. Jean, Port Joli, L'Islet
Dubr, Eugene
Ste. Julie, Vercheres
Bissonnet, Joseph
Ste. Julie deSomerset, Megantic
Demers, Edouard
St. Pierre, R. sen.
Ste. Kenedine, Dorchester
Fortier, F. X.
St. Liboire, Bagot
Jacques, L.
St. Lin, L'Assomption
Bricault, Militon
St. Luce, Rimouski
Paradis, Thomas
Perron, Ulric
St. Martin, Laval
Parizault, Frs. X.
St. Maurice, Champlain
Vermette, Maxime
Ste. Monique, Nicolet
Boisvert, F.
St. Nicholas, Levis
Spirin, Luc
St. Norbert, Berthier
Milon, Francois
St. Pacome, Kamouraska
Boucher, Louis
Pelletier, Pierre
St. Phillippe, Lapraire
Jolivette, J. Bte.
St. Pie, Bagot
Daudelin, Didace
Messier, Frs.
St. Pierre les Becquets, Nicolet
Mailhot, Octave
St. Severe, St. Maurice
Brouillet, Louis
St. Simon de Yamaska, Bagot
Bazilliere, Louis
Morel, Eli
St. Thomas East, Joliette
Robillard, Leandre
Sawyerville, Compton
Dustin, John
Settrington, Charlevoix
Tremblay, Magloire
Shawenegan, St. Maurice
Desaulniers, Joseph
Somerset, Megantic
Boisvert, Pierre
South Durham, Drummond
Hubert, L.
Stanstead, Stanstead
Drew, Charles W.
Eastman, E.
Sutton, Brome
Dow, Wm. H.
Terrebonne, Terrebonne
Moody, Mathew & Son
Three Rivers, Three Rivers
Lariviere, J.
Tremblay, Chicoutimi
Guay, Abraham
Vercheres, Vercheres
Désmarais, Adolphe
Vezina, Ferdinand
Village des Aulnaies, L'Islet
Guy, P. E.
Warden, Shefford
Sanburn, Nelson
Waterloo, Shefford
Allen, Taylor & Co.
Dawson, H. W.
Foss, O. R. & G.
Paxon & Co.
Ways Mills, Stanstead
May, L. S.
Yamachiche, St. Maurice
Trahan, Chas.
Yamaska, Yamaska
Parenteau, Ant.

UNDERTAKERS.

Berthier (en haut) Berthier
Levallee, Antoine
Castlebar, Richmond
Perkins, Stephen
Collfield, Pontiac
St. Jean, Jules
Taelon, Mathew
Cookshire, Compton
Leemed, William
Côteau Landing, Soulanges
Hosmer, H. P.
Danville, Richmond
Barnum, M. S.
Bontelle, James
Eaton, Compton
Foss, Joshua
Granby, Shefford
Harvey, D. & Z.
Mitchell, Augustus
Huntingdon, Huntingdon
Dodd, Adam
Lamb, David
Lamb, William
Kirk's Ferry, Ottawa
Angus, Mr.
Lanoraie, Berthier
Robillard, Paul
Leclerville, Lotbiniere
Bernier, Bertholmew
Maria, Bonaventure
Cyr, François
Melbourne, Richmond
Hamel, George
Point Levi (East), Levis
Bourassa, Hubert
Portage du Fort, Pontiac
Swalwell, G. W.

ENAMELED PAPER COLLARS. W. A. SMITH & CO MONTREAL.

St. Hyacinthe, St. Hyacinthe
Leoreau, de Langie, Joachim
Resther, J. Bte
St. Norbert, Berthier
Enos, Elie
Sherbrooke, Dist. St. Francis
Twose, S.
Stanford, Arthabaska
Kousseau, Isidore
Sutton, Brome
Dow, Wm. H.
Three Rivers, Three Rivers
Vallee, Michel
Village des Aulnaies, L'Islet
Felteau, P.
Waterloo, Shefford
Foss, O R. & J.
Winsdor Mills, Richmond
Lawrence, A. H.

VARNISH MANUFACTURERS.

Maria, Bonaventure
Belanger, Dlle. Adele
Point St. Charles, Jacques Cartier
Douglass, Thomas S.
St. Alphonse, Joliette
Richard, Th.
St. Gervais, Bellechasse
Lafontaine, Andre
St. Pacome, Kamouraska
Boucher, Louis

VETERINARY SURGEONS.

Beauharnois, Beauharnois
Bertrand, L. A.
Beaumont, Bellechasse
Couture, Joseph
Buckingham, Ottawa
Lowe, Henry
Castlebar, Richmond
Emerson, Luther
Royel, Lord
Charlesbourg, Quebec
Gerving, Andre
Chicoutimi, Chicoutimi
Simard, Ferd.
Champlain, Champlain
Pepin, Joseph
Chambly Canton, Chambly
Lafontaine, Chicoutime
Collfield, Pontiac
Clark, William
Dechambault, Portneuf
Brunette, Joseph
East Framption, Dorchester
Hall, Wm.
Granby, Shefford
Morrison, Duncan
Halifax, Megantic
Angers, Janvier
Michel, Isaac
Harvey Hill Mines, Megantic
Byrne, James
Doherty, John
Henryville, Iberville
Denis, David
Isle du Pads, Berthier
Plante, Pierre
Isle Verte, Temiscouata
Denault, Frederic
Kamourasha, Kamouraska
LeBel, T.
L'Acadie, St. Johns
Lestage, Joseph
La Chute, Argenteuil
Armstrong, William
La Guerre, Huntingdon
McDonald, Daniel
LaPigeonniere, Napierville
Coupal, Narcisse
Leclerville, Lotbiniere
Leclerc, Jean
Leclerc, Dominique
Les Eboulemens, Charlevoix
Boisoin, Hiliare
Girard, J. Bte.
Maria, Bonaventure
Peltier, Joseph
Massawippi, Stanstead
Lewis, Asa.
Mount Oscar, Vaudreuil
Chevorier, Alfred
Nicolet, Nicolet
Beauchemin, Ed.
North Stukeley, Shefford
Couture, Jacques
Papineauville, Ottawa
Hillman, Charles
Perce, Gaspe
Moir, G. T.
Pierreville, Yamaska
Lord, Pierre
Pointe du Lac, St. Maurice
Berthiaume, Joseph
Point Levi, (East) Levis
Bernier, Jacques
Rimouski, Rimouski
Dube, Simon
Lavoie, Benjamin
River David, Yamaska
Bernier, Jean Bte.
Riviere du Loup (en bas) Temiscouata
Hodgson Wm.
Roxton Falls, Shefford
Lafontaine, Napoleon
Vansanford, C. C.
Ste. Anue (Bout de l'Isle) Jacques Cartier
Awde, W.
Ste. Anne de la Perade, Champlain
Hamelin, Narcisse
Ste. Anne de la Pocatiere, Kamouraska
Leclerc, Etienne
Masse, Pierre
Ste. Anne des Monts, Gaspe
Chenelle, Louis
St. Augustin, Portneuf
Marois, Pierre
St. Croix, Lotbiniere
Chantillon, Frs.
Ste. Famille, Montmorenci
Paquet, Prisque
Ste. Flavie, Rimouski
Leveque, Sylvestre
St. Gervais, Bellechasse
Lebrun, Paul
St. Hubert, Chambly
Faust, Andre
St. Jean, Port Joli, L'Islet
Poitras, Louis
Ste. Julie, de Somerset, Megantic
Lasante, Edouard
Talbot, Michel
St. Lazare, Bellechasse
Cote, Pierre
St. Liboire, Bagot
Quintal, A.
St. Luce, Rimouski
Carron, J. B. senr.
Labbe, Andre
St. Martin, Laval
Saumur, Bazile
St. Roch de Richelieu, Richelieu
Duhamel, Thomas
St. Sauveur, Terrebonne
Dejardins, Isidore
St. Simon de Yamaska, Bagot
Denis, P. S.
St. Thomas, East Joliette
Masse, J. Bte.
St. Timothee, Beauharnois
Hebert, A. (pere)
St. Zephirin, Yamaska
Boucher, Louis
Sherbrooke, Dist. of St. Francis
Leslie, J.
Somerset, Megantic
Barlow, William
Stanfold, Arthabaska
Barlow, John
Three Rivers, Three Rivers
Lancaster, George
Vercheres, Vercheres
Chalut, Antoine
Yamachiche, St. Maurice
Milat, Godfroi
Yamaska, Yamaska
Bourdollais, Gilbert

FANCY FLANNEL SHIRTS. W. A. SMITH & CO., MONTREAL.

VINEGAR MANUFACTURERS.

Brigham, Brome
Osgood, Chas.
Collfield, Pontiac
Pelletier, Francois
Richard, Baptiste
St. Charles, River Boyer, Bellechasse
Charrier, Pierre

WATCHMAKERS AND JEWELLERS.

Beauharnois, Beauharnois
Hitchins, Frederick
Beaumont, Bellechasse
Letellier, Charles
Bedford, Missisquoi
Cooper, E. E.
Cap Sante, Portneuf
Bernard, J. L. C.
Frenette, F. Xavier
Castlebar, Richmond
Emerson, D. Y.
Coaticook, Stanstead
Baker, R. M.
Collfield, Pontiac
Hughes, Michael
Cookshire, Compton
Crosbie, William
Danville, Richmond
Carr, Hyman
Snow, George
Farnham Centre, Brome
Osgood, Charles
Frelighsburg, Missisquoi
Papineau, T.
Granby, Shefford
Casavant, L.
Grand Baie, Chicoutimi
Michaud, Cleophas
Sargerin, Godfroi
Halifax, Megantic
St. Onge, Ferdinand
Hull, Ottawa
Broadhead, John
Huntingdon, Huntingdon
Cockburn, Thomas
Henry, Alexander
Joliette, Joliette
Laporte,
Kamouraska, Kamouraska
Lamoureaux, Joseph
St. Pierre, Alfred
Tremblay, Charles
Kirk's Ferry, Ottawa
Lutler, John
Lachute, Argenteuil
Galloway, S.
L'Assomption, L'Assomption
Martel, G.
Martel, L.
Normandeau, Louis
Point Levi, Levis
Plamondon, P.
L'Islet, L'Islet
Duplessis, M. S.
Magog, Stanstead
Plumby, Charles
Melbourne, Richmond
Wood, Charles
Nicolet, Nicolet
Defoy, Victor
Pare, Theophile
Point Levi, (East) Levis
Cullard, Nazaire
Portage du Fort, Pontiac
Addison, M.
Rice, G. T.
Richmond East, Richmond
Stewart, Alexander
Riviere, du Loup, (en bas) Temiscouata
Lamontagne, Leon
Riviere du Loup, (en haut) Maskinonge
St. Jean, Louis
Roxton Falls, Shefford
McEvila, William
St. Anne de la Pocatiere, Kamouraska
Anctil, Eusebe
Hudon, Chas.
Moreau, Luc
St. Charles River Boyer, Bellechasse
Gauthier, Elie
Ste. Christophe d'Arthabaska' Arthabaska
Spenard, T.
St. Etienne, St. Maurice
Bellemare, Pierre & (fils)
St. George Beauce, Beauce
Lachus, Joseph
St. Gervais, Bellechasse
Audet, Pierre
Tanguay, Raphael
St. Hyacinthe, St. Hyacinthe
Beaudry, Sionard
Blanchard, L. P. B.
Kinahan, Walter
Paillé, Elie
St. Janvier, Terrebonne
Forget, Jean
St. Johns, St. Johns
Castelletti, Andre
Corran, Henry
Paillé Chas.
Warminton, J. H. & Co.
St. Luce, Rimouski
Frechette, Paul Isidore
St. Martin, Laval
Lorrain, Martin
St. Ours, Richelieu
Dupre, Louis
St. Pie, Bagot
Duclos, Antoine
St. Remi, Napierville
Raymond, A.
St. Stanislas, Champlain
Duff, Gabriel
Sherbrooke, Dist. St. Francis
Odell, Thomas B.
Pearl, Howard
Somerset, Megantic
Chabot, George W.
Sorel, Richelieu
Genest, C.
Johnston, D.
Stanfold, Arthabaska
Smith, John
Stanstead, Stanstead
Taylor, Hy. S.
Sweetsburg, Missisquoi
Hull, Orrison N.
Terrebonne, Terrebonne
Desrochers, Alfred
Three Rivers, Three Rivers
McClung, S.
Vallee, D.
Whiteford, W. A. J.
Warden, Shefford
Richardson, S.
Warwick, Arthabaska
Smith, John
Waterloo, Shefford
Skinner, C.

WATRR WHEEL MANUFACTURERS.

St. Hyacinthe, St. Hyacinthe
Barnes, George F.

WEAVERS.

Allumette Island, Pontiac
Brown, John
Larivere, Mrs. Frs.
Raymond, Mrs. Alexis
Avoca, Argenteuil
Kelly, James
McNeil, Philippe
McCallum, Catherine
Aylwin, Ottawa
Chamberlin, Ephraim
Becancour, Station, Megantic
Collins, Mrs.
Bethune, Argenteuil
Moore, M.
Nixon, M.
Rourk, William O.
Bristol, Pontiac
Angus, Andrew

For Shirts and Collars, and Paper Collars, go to W. A. Smith & Co., Montreal.

McWharter, Thomas
McLelland, John
Reid, Alexander
Brownsburg, Argenteuil
Fulton, Richard
Gilmor, Patrick
Morrison, Robert
Buckingham, Ottawa
Deroche, Mrs.
Leduc, Mrs.
McFall, P.
Calumet Island, Pontiac
White, Miss C.
Cantley, Ottawa
Eagar, Philippe
Hamilton, E.
Smith, Isaac
Thompson, Edward
Castlebar, Richmond
Miles, William
Clarendon, Pontiac
Best, William
Cashemore, Thomas
Draper, Mrs.
Leich, J.
Sinclair, James
Sinclair, Mathew
Collfield, Pontiac
Hod, Edward
Hill, Robert
Maxwell, Thomas
Maxwell, Robert
Como, Vaudreuil
Cadeaux, Madame
Coteau du Lac, Soulanges
Malour, J. (pere)
Coteau Station, Soulanges
Denis, Catherine
Lalonde, J. Bte.
Sauve, Lucie
Dalesville, Argenteuil
Campbell, Samuel
Calder, John
Dundee, Huntingdon
McGibbon, Wm.
Lyo, Mrs. John
East Templeton, Ottawa
Currier, Mrs.
Lacount, Mrs.
Fort Coulonge, Pontiac
Billeck, Mrs.
Le Clair, Mrs.
Lavoi, Miss F.
Frampton, Dorchester
Clark, James
Henryville, Iberville
Charland, Madame
Guerin, Guillaume
Huntingdon, Huntingdon
Corn, Miss Ann
Cowan, Robert
Inverness, Megantic
Currie, Archibald
McGillivray, John
Kazubazua, Ottawa
Chamberlin, Mrs. E.
Kilbride, Joliette
Berard, Dame G.
Pare, Dame Ed.
Trudeau, Dilce Et.
Kirk's Ferry, Ottawa
Ralston, John
La Chute, Argenteuil
McOevat, H.
Redpath, George
Le Guerre, Huntingdon
Campbell, Miss M.
Harvey, Mrs. D.
Robinson & Dant, The Misses
Lower Ireland, Megantic
Edwards, John
Cairns, Jane
Melbourne Ridge, Richmond
McGaven, John
McNeil, John
Mont St. Hilaire, Rouville
Boisse, C.
Cochrane, H.
Mount Oscar, Vaudreuil
Bropeau, Miss
Gauthier, H.
Renger, Madame
New Glasgow, Terrebonne
Bieliel, Mrs.
Clark, John
New Richmond, Bonaventure
Howatson, John
Kenneday, Catharine
Papineauville, Ottawa
Cochrane, Thomas
Cayer, Mrs. Etienne
Laflamme, Mrs. Toussaint
Peninsula Gaspé, Gaspé
Mosher, Ann
Pointe Clair, Jacques Cartier
Denis, Joseph
Roy, Israel
Yale, Mrs. Xavier
Point Levi, (East) Levis
Begin, Olivier
Richaud, Vaudreuil
Bertrand, Mde. P.
Levis, Mde J. C.
Rockburn, Huntingdon
Anderson, James
Johnston, John
Percey, Norman
St. Alexandre, Iberville
Bonneau, Celestin
Dulude, Adele
Lareau, Veuve Narcisse
St. Alphonse, Joliette
Beaupre, Justin
Jettie, Mde. Louis
McAnily, Michael
St. Clet, Soulanges
Lalonde, Dme. Joseph
Rochon, Dme. J. Bte.
St. Croix, Lotbiniere
Clement, Jean
Dassylva, Hilaire
St. Hilaire, Rouville
Boisse, Cidoine
St. Hugues, Bagot
Dalpe, Francois Xavier
Martel, V. J.
Therien, Francois
St. Jean Port Joli, L'Islet
Jean, Dme. Narcisse
Morin, Dme. Hubert
Ste. Julie de Somerset, Megantic
Mercier, Jean
Mercier, Louis
Roy, Mde. Pierre
St. Laurent Montreal, Jacques Cartier
Beautron, Seraphin
St. Paul l'Hermite, L'Assomption
Archambault, J. Bte.
Mercier, Dme. Joseph
St. Polycarpe, Soulanges
McGilvry, Donald
Ste. Sophe de Lacorne, Terrebonne
Beaudoin, Madame
St. Sulphice, L'Assomption
Bourdeslais, Margaret
Lacombe, F.
Rivest, Licile
St. Timothee, Beauharnois
Lefebvre, Marie
Menard, Celestin
St. Urbain, Chateauguay
Brais, Marie
Patenaude, Celina
Shrewsbury, Argenteuil
McMahon, Joseph
Thompson, Joseph
South Eli, Shefford
Bourbardier, Mrs A.
Stornoway, Compton
Campbell, Donald
Templeton, Ottawa
Beais, Mrs.
Madard, Mrs.
Village des Aulnaies, L'Islet
Dube, Mde. Marcel

WHARFINGERS.

Batiscan Bridge, Champlain
Brunel, A.
Marhedon, D.
Beauharnois, Beauharnois
Caverhill, T. & J.
Robillard, J. W.
Berthier (en haut) Berthier
Tranchemontagne & Co.
Boucherville, Chambly
Benard, P.
Bourdon, J.
Bristol, Pontiac
McKillop, Neil
Cap St. Ignace, Montmagny
Methot, Leandre
Cap Sante, Portneuf
Deharneùs, Firmin
Morrisette, Flavien
Carillon, Argenteuil
Kelly, John
McGowan, Joseph
Chambly Basin, Chambly
Hart, H.

SHIRTS AND COLLARS WHOLESALE. W. A. SMITH & CO. MONTREAL.

Champlain, Champlain
Beaudoire, G.
Gagnon, Nazaire
Hardy, N.
Chicoutimi, Chicoutimi
Guay, Ed. & Co.
Price, Wm. & Son
Colfield, Pontiac
Brisard, Louis
Coteau du Lac, Soulanges
Beaudet, George
St. Amour, Moise
Coteau Landing, Soulanges
Dixon, Robert
Grange, William
Mace, Henry
Deschambault, Portneuf
Beanger, Ferdinand
Dundee, Huntingdon
Baker, David
East Templeton, Ottawa
Denning, Lewis
Gill, George
Williams, Dan.
Fort Coulonge, Pontiac
Brisard, Louis, jun.
Bryson, Thomas
Cobb, John
Gaspé Basin, Gaspé
Dumaresq, Nicholas
Eden, Jos.
Eden, John
LeBoutillier, J.
Lowndes Bros.
Henryville, Iberville
Fortin, Luc
McGillivray, James
Ryan, T. H.
Wright, Robert
Hudson, Vaudreuil
Hagar, G. F.
Kamouraska, Kamourarka
Miller, Louis
Tache, J. G.
Lachine, Jacques Cartier
Laflamme, Joseph

Leclerville, Lotbiniere
Joly, Gustave
L'Assomption, L'Assomption
Wright, James
Monte Bello, Ottawa
Major, Charles (fils)
Nicolet, Nicolet
Beauchemin, F. S.
Chillas, A. A.
Papineauville, Ottawa
Chabotte, Pierre
Trendeau, Chas. P.
Tucker, Stephen
Pierreville, Yamaska
Maurault, Thomas
Pointe aux Anglais, Two Mountains
Charlebois, B.
Point Fortune, Vaudreuil
St. Denis, Alex.
Point Levi, (East) Levis
Gilmour, & Co.
Patten, D. & Co.
Port Lewis, Huntingdon
Schuyler, S. H.
Rigaud, Vaudreuil
Charlebois, A. G.
Fournier, E. N.
Riviere, du Loup, (en haut) Maskinonge
Caron, Ed.
Riviere du Loup, (en bas) Temiscouata
Chouinard, Honore
Fraser Wm. & E.
Jones, Thos.
Roxton Falls, Shefford
Lofountaine, Napoleon
St. Anicet, Huntingdon
Masson, L. H.
St. Anne des Monts, Gaspe
Le Boutillier, John & Co
St. Antoine River Richelieu Vercheres
Boulanger, Alexandre Philbert

Cartier, Narcisse
St. Charles Riviere Richelieu, St. Hyacinthe
Masson, P. S.
St. Croix, Lotbiniere
Lafleur, E. & D.
Martel, G.
St. Francis, Yamaska
Beauplaise, Paschal
Pelletier, Frs.
St. Hilaire, Rouville
Cambell, Major T. C.
Goulet, Evariste
St. Hilaire Village Rouville
Goulet, E.
St. Jean Port Joli, L'Islet
Jean, Eugene
St. Marc, Vercheres
Fraser, John
St. Mathias, Rouville
Adam, Wm.
Dominique, Edmond
Masse, P. P.
Monty, J. B. & fils
St. Nicholas, Levis
Baker, Ed. Henry
Lambert, Pierre
Ross, Wm. Gerrard
St. Ours, Richelieu
Belanger, J. Bte.
Chapdelaine, Leon
St. Pierre d'Orleans, Montmorenci
Bowen, N. H.
Gourdeau, Frs.
St. Placide, Two Mountains
Mongan, Maurice & Co.
St. Sulpice, L'Assomption
Boutillier, Denis
Yamaska, Yamaska
Labbe, Louis
Lafleur, Louis
Sorel, Richelieu
Kelly, William
Morgan, James

WINES AND LIQUORS.

Athelstan, Huntingdon
Mills, Harvey
Aylwin, Ottawa
Lambert, John
Batiscan, Champlain
Brunel, A.
Brunel, H.
Marquis, M.
Trugere, H.
Beauceour Station, Megantic
Gardiner, Wm.
St. Pierre, R.
Berthier, Richelieu
Bourdignan, A.
Leclair, Cyrille
Rivet, A.
Roc, Paul
Berthier (en haut), Berthier
Bourgouin, A.
Leclaire, Cyrille
Tranchemontagne, F. R.
Bethune, Argenteuil
Crooks, Mrs. J.

Boucherville, Chambly
Benard, P.
Cap St. Ignace, Montmagny
Bernier, Hilaire
Chambly Basin, Chambly
Beausoleil, Madame
Ostigny & Grosbois
Vatts, John
Chicoutimi, Chicoutimi
Giloran, D.
Coaticook, Stanstead
Hasty & Hamden
Colfield, Pontiac
McLean, Michael
Côteau Landing, Soulanges
Dixon, Robt.
Grange, Wm.
Mace, Henry
Coteau Station, Soulanges
Dixon, John
Parand, Raphael
Danville, Richmond
Beigne, J. F.

McGivern, P.
Millier, C.
Esperance, Wolfe
Berlineauve, Jos. Ed.
Gentilly, Nicolet
Beauelette, Joseph
Lavigne, E.
Grande Baie, Chicoutimi
Francour, Jean C.
Henryville, Iberville
Fournier & Darche
Young, Isaac
Isle Verte, Temiscouata
Gauvreau, Jules
Joliette, Joliette
Bernard, Joseph
Kamouraska, Kamouraska
Blais, P.
Le Bel, F.
Morefet, A.
La Pigeonniere, Napierville
Blair, M. G.
Hamelin, F.

L'Assomption, L'Assomption
Archambeault, Joseph
Cazensuve, J. Z.
Vezina, Isidore
L'Avenir, Drummond
Gagnon, C.
L'Epiphanie, L'Assomption
Poze, Onesime
Point Levi, Levis
Bedard, E.
Bertrand, Francis
Carrier & Dajueau
Dumas, Felix
Lavertu & Lebon
Ross, W. & R.
Begin, Louis
Cass, M.
Couture, G. & E.
Davidson, D.
Lawlor, John
Quinn & Burns
Ramsay & Buchanan
Sample, R. G.
Thompson, Joshua
Turcotte, L. & Co.
L'Islet, L'Islet
Bezeau, Jacques
Dusseault, J. B.
Thiberge, Hubert
Magdalen Islands, Gaspe
Bourque, Chas.
Cassidy, John
Nadeau, Hilliare
Painchaud, J. B. F.
Metis, Rimouski
Bradley, Jos.
Mont St. Hilaire, Rouville
Dery, M.
Papineauville, Ottawa
St. Julien, John B. O.
Perce, Gaspe
LaBrun, Francois
Robin, Chas. & Co.
Pigeon Hill, Missisquoi
Sager, Noah
Point Levi (East) Levis
Maguire, J. P.
Wallace, Patrick
Rigaud, Vaudreuil
Chevier & Quenelle
Richmond East, Richmond
Bedard, Joseph, Jun.
Griffith, Edward
Levine & Hirsh
Rimouski, Rimouski
Gagne, Olivier
Lavois, Louis
St. Laurent, Joseph
St. Laurent, Frs.
St. Pierre, G.
Riviere du Loup (en haut) Maskinonge
Auge, Hy. L.
Mayrand, G. T.
Pichette, J. E.
Rock Island, Stanstead
Haskell, Kathan & Co.
Nolans, Geo. R.
Porter & Witz
Wilkey & Jondreau
Ste. Angelique, Ottawa
Mackay, John H.
St. Julien, J. B. O.
St. Alphonse, Joliette
Landry, John
Renaud, Arthur
St. Anicet, Huntingdon
Dupines, Augustin
Marion, Antoine
St. Charles River Boyer, Bellechasse
Ruley, W.
Turgeon, Michel
St. Charles River Richelieu, St. Hyacinthe
Archambeault & Poisy
Hebert & Co.
Masson, P. J.
Senecal, Michel
St. Croix, Lotbiniere
Hamel, Josaphat
St. Gervais, Bellechasse
Goulet, Louis
St. Felix de Valois, Joliette
Read, Henry
St. Hilaire, Rouville
Goulet, Evariste
St. Hiliare Village, Rouville
Goulet, E.
St. Hyacinthe, St. Hyacinthe
Barbeau, Henry
Desmarais, Moïse
Laliberté, M.
Langelier, Theophile
Laperle, F. A. B.
Larose, Mrs.
Sylvain, A.
Maynard & Co. (A. & J. C. Maynard)
St. Janvier, Terrebonne
Forget, J. Bte.
Pepin, Elzear
St. Jean, Port Joli, L'Islet
Burke, Joseph
Caron, Alexander
St. Johns, St. Johns
Arpin, T.
Langlier & Plamondon
Mott & Osgood
Stewart, Campbell
St. Liboire, Bagot
Roy & Gauthier
St. Luce, Rimouski
De Champlain, Andre
St. Marc, Vercheres
Jodouin, Pierre
St. Marcel, Richelieu
Lachambre, Paul
St. Mathias, Rouville
Masse, P. Pofils
St. Maurace, Champlain
Frigon, Joseph
St. Nicholas, Levis
Scott, Maurice
St. Norbert, Berthier
Bacon, J. M.
St. Pacome, Kamouraska
Arton, Germain
St. Placide, Two Mountains
Martin, P. & J.
St. Raphael East, Bellechasse
Gagnon, George
Ste. Rose, Laval
Belair, Pierre
Matha, Hyacinthe
St. Sauveur, Terrebonne
Cloutier, Bazile
St. Zephirin, Yamaska
Boisvert, O.
Hart, Theodore
Smith, Thomas
Sherbrooke, Dist. St. Francis
Campbell, M. V.
Deséve, M. B.
Sherbrooke, Dist. St. Francis
Smith & Sievewright (S. E. Smith & A. M. Sievewright)
Somerset, Megantic
Brunelle, Eug.
Sorel, Richlieu
Aussant, G.
Beauparlaut, J.
Bellefeuille, Pierre
Buttery, W. H.
Clement, Pierre
Kittson, R. H.
O'Heir, E.
Spencer Cove, Quebec
Flanagan, Mrs. Jas.
Stanfold, Arthabaska
Huston, James
Stanhope, Stanstead
Rossbrooke, A. C.
Stornway, Compton
Leonard, Thos.
Templeton, Ottawa
O'Hagan, James
Terrebonne, Terrebonne
Bermandin & Roussel
Three Rivers, Three Rivers
Benneton, X.
Frere & L'Brunelle
Carignan, O.
Dufresne, N.
Larue dit Tapin
McDougall, John
Nault, J.
Robichon, J.
Rousseau, C.
Royer, Chas.
Shortis, Jas.
Tremblay, Chicoutimi
Tessier, David
Vercheres, Vercheres
Chagnon, Felix
Villages, des Aulnaies, L'Islet
Lemieux, Antoine
Lizotte, Thos.
Waterloo, Shefford
Lachambre, V.

PAPER COLLARS, WHITE AND COLORED. W. A. SMITH & CO., MONTREAL.

WOOD AND WILLOW WARE (Dealers in.)

Beauharnois, Beauharnois
Maney, Nicolas
Becancour, Nicolet
Dubord, U.
Collfield, Pontiac
Hughes, Michael
Dundee, Huntingdon
Baker, David
Gentilly, Nicolet
Lavigne, Adolphe
Grand Baie, Chicoutimi
Blackburn, Simon
Horton, Onesime
Laberge, Damase
Isle Verte, Temiscouata
Rousseau, Antoine
L'Anse a Giles, L'Islet
Berger, Jacques
Langellier, Fermin
Normand, Desire
L'Avenir, Drummond
Belisle, L.
Papineauville, Ottawa
Baldwin, Henry
Granville, Vincent
Granville, Frs.
Rimouski, Rimouski
Price, William & Son
Ste. Anne de la Parade, Champlain
Mithot, J. O.
St. Croix, Lotbiniere
Lemay, Not.
Ste. Julie de Somerset, Megantic
Bolduc, J. Bte.
Gagne, O.
Ste. Luce, Rimouski
Perron, Pierre Ulric
St. Norbert, Berthier
Cote, J. Bte.
Shawenegan, St. Maurice
Desaulniers, Joseph
Sorel, Richelieu
Oliver, R.
Three Rivers, Three Rivers
Darragh & Co.
Morrisette, J.

WOOLLEN MANUFACTURERS.

Bethune, Argenteuil
Crooks, John
Brownsburg, Argenteuil
Morrison, Robert
Carillon, Argenteuil
Robertson, Hugh
Chatham East, Argenteuil
Robertson, Hugh
Collfield, Pontiac
Hod, Edward
Hill, Robert
Maxwell, Robert
Maxwell, Thomas
Cowansville, Missisquoi
Willard, Joshua
Frelighsburg, Missisquoi
Lagrange, O.
Grande Baie, Chicoutimi
Boily, Prospere
Gagnon, David
Truchon, Joseph
Tremblay, Joseph
Kildare, Joliette
Laiseau, Dlle. Pierre
Pare, Dame Ed.
Pare, Dame Jerome
La Chute, Argenteuil
Morrison, R.
L'Anse a Giles, L'Islet
Bernier, Prudent
Bernier, Pierre
Carom, Etienne
Grasson, Marcel
Maria, Bonaventure
Gentle, Jean
Pointe aux Anglais, Two Mountains
Charlebois, Dame B.
St. Croix, Lotbiniere
Hall, Henry
St. Luce, Rimouski
Perron, Mrs. P. U.
Sherbrooke, Dist. St. Francis
Lomas, Adam
South Potton, Brome
Hollingsworth, John
Stanstead, Stanstead
Smith & Sons
Three Rivers, Three Rivers
Lanigan, William
Trenholm, Drummond
Stevens, G.

WORMWOOD BITTERS (Manufacturers of.)

Hull, Ottawa
Macrow, I. C.

YANKEE NOTIONS.

Sherbrooke, Dist. St. Francis
Kimball & Phelps (Isaac B. Kimball & O. B. Phelps)

DAY'S COMMERCIAL COLLEGE,

KING STREET,

FIRST DOOR EAST OF WESLEYAN BOOK ROOM,

CONDUCTED according to British practice, with such modifications suited to the requirements of the Business Community of North America.

A school of business for young men—adapted to meet the wants of all classes in acquiring a good Commercial education. The method of instruction most practical in its character.

Young men attending this College are instructed in the various systems of Book-keeping now in use in the most eminent mercantile houses in Great Britain, Canada, and the neighbouring States, by a Practical Accountant of twenty years' experience, acquired both in England and America—an advantage afforded by no other Commercial College in Canada.

THE COURSE OF INSTRUCTION

Embraces Mercantile Book-keeping, by Single and Double Entry, Commercial Calculations Commercial Correspondence (including the principles of English Composition,) Commercial Law, Business Penmanship, Banking, Brokerage and Exchange, Commission, Forwarding, Telegraphy and Phonography.

The Improved Method of Book-keeping,

BY SINGLE AND DOUBLE ENTRY,

TAUGHT ONLY AT DAY'S COMMERCIAL COLLEGE

This system, approved by the best accountants in Great Britain, and adopted by the MOST EMINENT MERCANTILE HOUSES there, enables those who keep accounts to avoid mistakes or to discover them soon after they are made, as well as affording those who adopt it the means of protecting themselves alike from the MISTAKES OF INADVERTENCE and the INGENUITY OF FRAUD.

The superiority of this system is especially evident in the mode of BALANCING: an operation which, by other plans of Book-keeping, is the work of weeks, is, by this method, reduced to the labour of a few hours.

This method affords what has long been wanted, and which never could be obtained from the old Italian and the usual Balance Sheet, a PERFECT SYSTEM FOR CHECKING AND PROVING THE CORRECTNESS of the posting, as well as for DETECTING ERRORS and PREVENTING FALSE ENTRIES IN THE BOOKS.

The attention of Merchants, Manufacturers, &c., is respectfully called to the advantages of the above systems. The single entry system in particular combines SIMPLICITY, CONCISENESS, and ACCURACY, and ensures every advantage to be derived from double entry, without the labour and voluminous writing attached to the latter. This system is well adapted for retail merchants.

Merchants, Manufacturers, &c., furnished with forms and a code of instructions for writing up a set of books.

REFERENCES:

Revd. H. J. Grasset, Alex. Murray, Esq., of Moffatt, Murray & Co.; A. R. McMaster, Esq., of McMaster & Brother; George Michie & Co., David Buchan, Esq., Bursar University; J. Leslie, Esq., Postmaster; W. Fitch, Esq., of Howland & Fitch; Adam Crooks, Esq., Q.C., M.A., LL.D.; L. W. Smith, Esq., Barrister, D.C.L., Toronto; Hon. Isaac Buchanan; R. Juson, Esq., Adam Brown, Esq., Hamilton; Duncan Bell, Esq., Montreal; W. Trent, Esq., Newmarket; Rev. Dr. Green, Wellington Square, Chairman of County Board of Public Instruction, Halton.

For terms, address (enclosing letter stamp),

JAMES E. DAY,

Practical Accountant, Toronto,

Formerly of London, England.

LLEGE,

OX ROOM,

tions suited to the

all classes in acquir-
most practical in its

us systems of Book-
Britain, Canada, and
experience, acquired
Commercial College in

N

ommercial Calculations
mposition,) Commercial
ommission, Forwarding,

Book-keeping,

TRY,

AL COLLEGE

tain, and adopted by the
keep accounts to avoid
ll as affording those who
STAKES OF INADVERTENCE

mode of BALANCING: an
weeks, is, by this method,

never could be obtained
SYSTEM FOR CHECKING AND
ING ERRORS and PREVENT-

fully called to the advan-
ular combines SIMPLICITY,
be derived from double
the latter. This system is

a code of instructions for

Co.; A. R. McMaster, Esq., of
Bursar University; J. Leslie,
oks, Esq., Q.C., M.A., LL.D.;
nnan; R. Juson, Esq., Adam
Newmarket; Rev. Dr. Green,
Halton.

DAY,
Accountant, Toronto,
rmerly of London, England.

APPENDIX.

The following useful information has been furnished by W. C. CHEWETT & Co., Printers and Publishers of the *Canadian Almanac*, Toronto.

THE ROYAL FAMILY.

HER MOST EXCELLENT MAJESTY (ALEXANDRINA) VICTORIA,—By the Grace of God, of the United Kingdom of Great Britain and Ireland Queen, Defender of the Faith. Her Majesty, the only daughter and heir of the late Prince Edward, Duke of Kent, fourth son of King George III., and of Victoria-Maria-Louisa (Princess Dowager of Leinengen), Duchess of Kent, and sister of the King of the Belgians. Her Majesty was born at Kensington Palace, on the 24th of May, 1819; baptised on the 24th of June, 1819, ascended the throne on the demise of her uncle King William IV., 20th June, 1837; and was crowned at Westminster, on the 28th June, 1838. Her Majesty was married at St. James's Palace, on the 10th of February, 1840, to his late Royal Highness Francis-Albert-Augustus-Charles-Emmanuel, Duke of Saxe, Prince of Coburg and Gotha, who died 14th December, 1861.

ISSUE.—Victoria-Adelaide-Mary-Louisa, *Princess Royal*, b. 21st November, 1840; married 25th January, 1858, at the Chapel Royal, to His Royal Highness Prince-Frederick-William-Nicolas-Charles of Prussia.

Albert-Edward, *Prince of Wales*, b. 9th Nov. 1841. Married 10th March, 1863, at St. George's Chapel Windsor, to her Royal Highness Princess Alexandra of Denmark. —*Issue*: Albert-Victor-Christian-Edward, b. Jan. 8, 1864. George-Frederick-Ernest-Albert, b. June 3, 1865.

Alice-Maud-Mary, b. 25th April, 1843. Married 1st July, 1862, at Osborne, to His Royal Highness Prince Frederick-William-Louis of Hesse-Darmstadt.

Alfred-Ernest-Albert, b 6th August, 1844.

Helena-Augusta Victoria, b. 25th May, 1846.

Louisa Caroline-Alberta, b. 18th March, 1848.

Arthur-William-Patrick-Albert, b. 1st May, 1850.

Leopold-George-Duncan-Albert, b. 7th April, 1853.

Beatrice-Mary-Victoria-Feodore, b. 14th April, 1857.

PROVINCE OF CANADA.

SEAT OF GOVERNMENT—OTTAWA.

GOVERNOR GENERAL.—His Excellency the Right Hon. Charles Stanley Viscount Monck, Governor General of British North America, and Captain-General and Governor-in-Chief of the Provinces of Canada, New Brunswick, Nova Scotia, and the Island of Prince Edward, &c. &c. &c. Denis Godley, Governor General's Secretary; Lieut. Col. the Hon. Richard Monck, Coldstream Guards, A.D.C., Military Secretary and Principal Aide-de-Camp. Capt. Pemberton, 60th Rifles, Aide-de-Camp. Col. Irvine, Provincial Aide-de-Camp. Lieut. Col. Duchesnay, Lieut. Col. Bernard, Lieut. Col. Cumberland, extra Provincial Aides-de-Camp.

CIVIL SECRETARY'S OFFICE.—Denis Godley, Secretary; H. Cotton, Chief Clerk; J. Kidd, 2nd Clerk; F. Burrowes, 3rd Clerk; P. Hill, Office Keeper: G. Boxall, Messenger; G. Smith, Extra Messenger.

EXECUTIVE COUNCIL.

Receiver General & Premier	Hon. Sir N. F. Belleau.
Attorney General West	Hon. J. A. Macdonald.
Attorney General East	Hon. G. E. Cartier.
Minister of Finance	Hon. A. T. Galt.
Commissioner of Crown Lands	Hon. A. Campbell.
Minister of Agriculture	Hon. T. D'Arcy McGee.
Commissioner of Public Works	Hon. J. C. Chapais.
President of the Council	Hon. George Brown.
Postmaster General	Hon. W. P. Howland.
Provincial Secretary	Hon. Wm. McDougall.
Solicitor General West	Hon. Jas. Cockburn.
Solicitor General East	Hon. H. L. Langevin.

Officers.—Wm. H. Lee, Clerk of Executive Council. Wm. A. Himsworth, Assist. do. and Confidential Clerk. Moore A. Higgins, F. Vallerand, Oliver Coté, F. H. Himsworth, H. Alexander, and W. H. Lee, Clerks. M. Naughten, Doorkeeper. J. Ryan, C. Baker, and W. E. Morgan, Messengers.

PROVINCIAL SECRETARY'S OFFICE.—Hon. Wm. McDougall, Provincial Secretary; Etienne Parent, Assistant Secretary L. C.; S A. Meredith, Assistant Secretary U. C.: Thos. Ross, Accountant of the Contingencies and Receiver of Marriage License Fees; S. Tetu, W. H. Jones, and J M. Tetu, First Class Clerks, L.C.; G. Powell and H. E. Steele, First Class Clerks, U.C.; C. J. Birch, First Class Clerk, Engrossing Branch; J. Gow, Office Keeper; J. Dorr and J. N. Fradet, Messengers.

PROVINCIAL REGISTRAR'S OFFICE.—Hon. Wm. McDougall, Provincial Registrar; George H. Lane, Deputy Registrar; A. Belanger, Senior Clerk; J. A. Belanger, W. J. Goodeve, L. A. Catellier, A. Begg, and J. V. DeBouchervilie, Clerks; M. Valiquette, Messenger; F. X. Valiquette, Asst. Messeng.

RECEIVER GENERAL'S OFFICE.—Hon. Sir N. F. Belleau, Kt., Receiver General; Thos. D. Harington, Deputy do.; G. C. Reiffenstein, Chief and Debenture Clerk; T. C Bramley, Book-keeper; J. B. Stanton, Warrant Clerk; Wm. Hedge, Bank Account Clerk; J. F. Pellant, General Clerk; L. F. Dufresne, Clerk in charge of Municipal Loan Fund of Upper and Lower Canada; C. W. Shay, General Clerk; F. Lewis and F. Hunter, General Clerks and Accountants; J. B. H. Neeve, Stamp Acts Clerk; F. L. Casault, Office Keeper; F. McCaffrey and N. Casault, Messengers.

OFFICE OF MINISTER OF FINANCE.—Hon. A. T. Galt, Minister of Finance; W. Dickinson, Dep. Inspector General; Norris Godard, Chief Clerk and Provincial Book-keeper; John Drysdale and Arch. Cary, Book-keepers. F. G. Scott, C. J. Anderson, D. McPherson, R. W. Baxter, R H McKay, P. Ryan, E. S. Wilson, W A. Blackmore, Clerks; D Ryan, Housekeeper and Messenger: P. Pender, Messenger.

Auditor's Branch.—John Langton, Auditor of Public Accounts; Jno. Simpson, Assistant do.; Thos. Cruse, Book-keeper; T. D Tims, do.; C. Cambie, Registrar of Fre. Banks; A. Harvey, Statistical Clerk; J. Patterson, S. C. Barber, G. M. Jarvis, W. A. Hall, Clerks; E. Sixsmith, Messenger.

Customs Branch.—R. S. M. Bouchette, Commissioner; Thos. Worthington, Ass't Commiss. of Customs and Excise; J. W. Peachy, Corresponding Clerk; J. R Audy, Clerk of Seizures and Forms: T P. Robarts, Statistical Clerk; H. H. Duffil, Statistical and Canal Office Clerk; G. M Mailleue, P. E Sheppard, Dr. L. O'Brien H. C. Hay, W. A. Bell, and J. F. Brown, Check Clerks: A. B unel, Inspector of Customs and Excise: R. Bell, Inspector of Canals; W Murphy, Surveying Examiner of Excise; J. Walls, Messenger.

W. C. CHEWETT & CO., BOOKSELLERS, PRINTERS, STATIONERS, LITHOGRAPHERS, BOOKBINDERS, &c. &c., KING STREET EAST, TORONTO.

COLLECTORS OF CUSTOMS.

Those marked thus are Warehousing Ports.*

*Amherst,** J. J. Fox.
*Amherstburg,** E. Anderson.
*Belleville,** W. F. Meudell.
*Brantford,** D. Curtis, Jr.
Brighton, D. Y. Leslie.
*Brockville,** E. Webster.
Burwell, E.A. Dunham.
*Bytown,** D. Graham.
*Chatham,** J.G.Pennefather.
*Chippewa,**C. St. G.Yarwood.
Clarenceville, Chas. Stewart.
Clifton, W. Leggett.
*Cobalcook,** J. Thompson.
*Cobourg,** H. Easton.
*Colborne,** Wm. Pring.
*Cornwall**, R. K. Bullock.
*Cramahe,** J. M. Merriman.
*Dalhousie,** J. Lamb.
*Darlington,** A. Dixon.
*Dover,** W. H. Higman.
*Dundas,** W. B. Gwyn.
*Dundee,** E. D. Phillips.
Dunnville, W. A. Macrae.
Elgin, R. P. McMillan.
*Fort Erie,** R. Graham.
Frelighsburgh, A. Kemp.
Gananoque, J. Ormiston.
*Gaspe,** J. C. Belleau.
*Goderich,** D. Cameron.
*Guelph** E. Carthew.
*Hamilton,** W. H. Kittson.
Hemmingford, M. Sweet.
*Hope,** M. Whitehead.
*Kingston,** W. B. Simpson.
Kingsville, J. King.
Lacolle, A. Holden.
*London,** J. B. Strathy.
*Montreal,** ———
Morrisburg, A. McDonell.
*New Carlisle,** John Fraser.
Newcastle, H. Farncomb.
*Niagara,**J. W. Taylor.
*Oakville,** R. K. Chisholm.
*Oshawa,** C. Walsh.
Owen Sound, W. Stephens.
*Paris,** F. H. Haycock.
Penetanguishene, W.Simpson
Philipsburg, J. Henderson.
*Picton,** J. Roblin.
Potton, H. J. Parker.
*Prescott,** A. Striker.
*Quebec,** J. W. Dunscomb.
*Queenston,** P. B. Clement.
*Rimouski,** P. L. Gauvreau.
Rowan, P. Bennett.
Russeltown, R. Rogers.
*Sarnia,** J. Scully.
Saugeen, W. Keith.
*Sault Ste. Marie,** J. Wilson.
*Stanley,** J. Hemphill, act'g
Stanstead, C. Bullock.
*St. Johns,** W. McCrae.
Stratford, W. Watson.
Sutton, B. Seaton.
*Toronto,** Hon. R. Spence.
*Trenton,** A. Macaulay.
Wallaceburgh, C. Fraser.
*Whitby,** W. Warren.
*Windsor,** J. F. Ellis.
*Woodstock,** Jordan Charles.

BUREAU OF AGRICULTURE AND STATISTICS, EMIGRATION AND PATENT OFFICE.—Hon. Thomas D'Arcy McGee, Minister of Agriculture; T. C. Taché, Deputy Minister of Agriculture; E. Campbell, Senior Clerk; A. J. Cambie, Patent Clerk and Cashier; H. Casgrain, Ass't Patent Clerk; W. H. Johnson, S. Drapeau, Statistical Clerks; B. de la Bruère, Inspector of Agencies; S. S. Finden, C. C. Neville, Chas. Lesperance, J. Wm. O'Brien, Clerks; Joseph Lemieux, House Keeper; J. Bolly, B. Moreau, J. B. Lacroix, Messengers

DEPARTMENT OF PUBLIC WORKS.—Hon. J. C. Chapais, Commissioner; T. Trudeau, Deputy Commissioner; F. Braun, Secretary. *Engineering Branch*—J. Page, Chief Engineer; F. P. Rubidge, Ass't Engineer; P. Gauvreau, Architect; C. McCarthy, J. Le B. Ross, Thos. Munro and J. H. Rowan, Draughtsmen. *Financial Branch*—J. Baine, Bookkeeper and Accountant; G. Drolet, Assist. Bookkeeper; F. Hamel, Assist. do; J. W. Harper, Clerk and Paymaster. *Corresponding Branch*—T. B. French, Corresponding Clerk; J. F. N. Bonneville, H. Jackson, J. R. Arnoldi, J. Walsh, Clerks; Patrick Ownes, Chief Messenger; Michael Walsh, Ass't do. *Official Arbitrators*—T. Kirkpatrick, Laurent A. Moreau, Hon. P. Vankoughnet; F. H. Ennis, Secretary.

RAILWAY DEPARTMENT.—*Board of Railway Commissioners.*—The Hon. the Finance Minister, Chairman; The Hon. the Minister of Finance; The Hon. the Chief Commissioner of Public Works; The Hon. the Postmaster General; The Hon. the Receiver General. *Inspectors.*—Touss. Trudeau, T. Munro. *Inspector for Special Purposes*—F. Shanly. *Secretary*—J. G. Vansittart.

CROWN LANDS DEPARTMENT.—Commissioner, the Hon. A. Campbell; Assistant do., Andrew Russell; Deputy Surveyor-General, J. Bouchette; Accountant and Cashier, W. Ford. Head of Surveys, U.C.—T. Devine. Surveyors and Draughtsmen—E. T. Fletcher, P. L. Morin, G. G. Dunlevie, J. W. Bridgland, Edw. Fox, E. E. Tache. Draughtsmen—J. F. Bouchette, S. P. Bauset, H. F. Hayward, Baron Von-Koerber, Alex. L. Russell. Superint. Woods and Forests—P. M. Partridge. First Class Clerks—T. Hector, H. J. Jones, J. C. Tarbutt, W. F. Collins, F. T. Judah, E. A. Genereux, J. Alley, John Morphy, J. Tolzale, T. Hammond, F. A. Hall, J. V. Gale, W. F. Whitcher. Second Class do.—V. E. Tekzier, Alex. Kirkwood, A. J. Taylor, F. B. Dugal, F. Chasse, L. A. Robitaille, D. A. Grant, J. J. Prendergast, G. B. Cowper, L. D. Lemoine, Thomas Morkill, W. E. Collins, D. C. Mackedie, G. E. Lindsay, Frank Norton, J. M. Grant, George Van Felson, L. Berthelot, Worsley Ebbs, Richard Nettle. Third Class do.—J. Innes, Jno. Nickinson, D. G. B. Ross, H. B. Dufort, A. J. Scott, R. H. Browne, R. H. Temple, John Murphy, Jas. S. Thomson, J. R. Montgomery, E. Thomas. Office Keeper — John Bradshaw. Messengers — George Fisher, P. Potvin, P. Cahill, A. McDonald, C. Dumontier. *Engineer Branch*—G. T. Baillairge, Engineer; Th. Guerin, E. H. Parent, J. B. Derome, C. E. Michaud. *Corresponding Branch*—O. Dionne, G. Verrett, C. Pope, S. McLaughlin, H. A. Fissiault, Law Clerk.

Crown Land Agents, Upper Canada.

Admaston, Wm. Harris.
Barrie, John Alexander.
Berlin, H. S. Huber.
Clontarf, C. F. Holtermann.
Durham, Wm. Jackson.
Elora, James Ross.
Goderich, Charles Widder.
Kingston, Jas. Macpherson.
Lindsay, G. M. Roche.
Madoc, M. P. Hayes.
Orillia, R. J. Oliver.
Pembroke, J. P. Moffatt.
Peterborough—John Carroll.
Saugeen, Alex. McNabb.
Saulte Ste. Marie, J. Wilson.
Stratford, John Sharman.
Tamworth, Ebenes. Perry.

Crown Land Agents, Lower Canada.

Allumette Island, T. Smith.
Arthabaskaville, A. Gagnon.
Aylwin, M. McBean.
Bergeronne, R. Boulianne.
Calumet, F. X. Bastien
Carleton, J. N. Verge.
Chelsea, Robert Farley.
Chicoutimi, Vincent Martin.
Clarendon, E. Heath.
Frampton, Andrew Ross.
Frelighsburgh, O. J. Kemp.
Gaspe Basin, John Eden.
Grenville, D. McMillan.
Isle Verte, L. N. Gauvreau.
Lambton, L. Labrecque.
Leeds, John Hume.
New Carlisle, J. A. Lebel.
Quebec, McLean Stewart.
Rawdon, Alex. Daly.
Rimouski, J. B. LePage.
Robinson, W. Farwell.
St. Anne des Monts, C. F. Roy.
St. Ambrose, Jules Bourgeois.
St. A. de la Perade, A. Bochet.
Ste. A. de la Pocatiè, F. Deguise.
St. Charles, S. V. Larue.
St. Claire, F. Rouleau.
St. Gervais, F. Lamontagne.
St. G. de Brandon, J. Laporte.
St. Gregoire, G. A. Bourgeois.
St. J. Port Joli, C. F. Fournier.
St. Jerome, A. B. Lavellee.
St. Raymond, Ig. P. Dery.
St. Thomas, Fras. Tetu.
Three Rivers, A. Dubord.
Thurso, G. W. Cameron.
Wendover, Wm. Sheppard.
Wotton, J. T. LeBel.

Crown Timber Agents. — Upper Ottawa — A. J. Russell, Ottawa: C. S. McNutt, Ass't; J. Ritchie, Clerk; D. Russell, Draughtsman; E. T. Smith, Extra Clerk; Richard Quinn, Messenger. Lower Ottawa — C. E. Belle, Montreal: J. C. Coursolles, Clerk. Ontario — J. F. Way, Belleville; J. A. Macinnes, Clerk. Huron, Superior, and Peninsula of Canada West—J. R. Nash, Toronto; F. W. Stayner, Ass't: J. F. Elliott, Sub-Agent, Windsor. St. Maurice—Alphonse Dupord, Three Rivers; Wm. Lamb. Clerk. St. Francis—Gerrard J. Nagle, St. Hyacinthe. Saguenay—Geo. Duberger, Chicoutimi. Chaudiere and Madawaska—C. Dawson, Fraserville. Lower St. Lawrence—Charles T. Dube, Trois Pistoles. Bais des Chaleurs—Jos. N. Verge, Carleton, C.E. *Collector at Quebec*—McLean Stewart, Quebec; W. O'Kane, Ass't; John Mackay, Clerk. *Supervisor of Cullers*—Wm. Quinn, Quebec; M. Harbeson, Deputy Supervisor; Alex. Fraser, Book-keeper; T. J. Walsh, Cashier; J. T. Cooke, James Prendergast, Pierre Miller, Francis Quinn, Wolford Laurriere, Lorenzo Hearne, Edward Duggan, Jos. E. Belland, Eugene Blondeau, Neil Stewart, Specification Clerks. Patrick Jordan, Office Keeper. Charles E. Belle, Deputy Supervisor for Montreal and Sorel, Montreal.

Fisheries Branch. — W. F. Whitcher, Head of Branch; S. P. Bauset, Clerk. Pierre Fortin, Stipendiary Magistrate for Protection of Fisheries, Lower St. Lawrence. Overseers, Lower Canada—Jos. Beaulieu, Mingan; A. Comeau, Godbout; A. Blais, South Shore River St. Lawrence; Jos. Eden, jr., Gaspe Basin; R. W. H. Dimock, New Richmond: B. Conly, Douglastown; Wm. Phelan, Port Daniel; J. M. Remon, Pabos; F. Cook, Maria; A. Fraser, Matapedia; J. B. Hall, Megantic; S. F. Copp, Georgeville; W. C. Willis, Sherbrooke; D. McFarlane, Huntingdon. Upper Canada—Jas. K. Cameron, Cobourg; W. H. Shipman, Port Perry; Jno. W. Kerr, Hamilton; P. Marentette, Sandwich; E. B. Jones, Sarnia.

Colonisation Roads, C.W.—Superint., J. W. Bridgland.

Indian Lands Branch. — Hon. Alex. Campbell, Superintendent General of Indian Affairs; William Spragge, Deputy Superintendent; Michael Turner, Chief Clerk; C. T. Walcot, Accountant; L. Vankoughnet, Clerk; J. P. M. Lecourt, clerk; R. Jessop, Messenger; Ellen Jessop, Housekeeper. W. R. Bartlett, Visiting Superintendent and Commissioner, Toronto; J. T. Gilkison, do., Brantford; R. Mackenzie, Sarnia; C. T. Dupont, do., Monitoulin Island;

W. C. CHEWETT & CO., BOOK AND JOB PRINTERS, BOOKBINDERS, AND BLANK BOOK MANUFACTURERS, KING STREET EAST, TORONTO.

S. Colquhoun, do., St. Regis; E. N. DeLorimier, do., Laprairie; David Layton, Surgeon, Manitoulin Island; McGregor Ironsides, Clerk and Interpreter, Manitoulin Island; H. Andrews, Clerk, Brantford; Jos. Jennesseaux, Schoolmaster, Manitoulin Island · Rev. A. Jamieson, Missionary, Walpole Island; Rev. H. Chase, do., Carradoc.

Ordnance Land Branch, Ottawa.—W. F. Coffin, Ordnance Land Agent; F. P. Austin, Clerk; W. Mills, Bookkeeper; J. Forsyth, Land Bailiff; John Callaghan, Office Keeper. W. Fox, Caretaker, Hamilton; H. Goodman, do., Toronto.

BOARDS FOR THE EXAMINATION OF PROVINCIAL LAND SURVEYORS.

Upper Canada Board.—The Hon. the Commissioner of Crown Lands, *ex officio*; A. Russell, Assistant Commissioner of Crown Lands; Jos. Bouchette, Dep'y Surveyor General; W. Hawkins (Toronto), Professor Chapman (Toronto), J. Stoughton Dennis (Weston), S. A. Fleming (Toronto), Thos. Devine (Quebec), Fred. F. Passmore (Toronto); T. F. Gibbs (Adolphustown). Secretary, Charles Unwin, Toronto.

Lower Canada Board.—The Hon. The Commissioner of Crown Lands, *ex officio*; Joseph Bouchette, Deputy Surveyor-General; Adolphus Larue, Quebec; Charles François, Fournier, St. Jean Port Jolie; Joseph Hamel, Quebec; N. V. Le François, Ange Gardien; F. W. Blaiklock, Charles P. E. Baillarge, and Edw. T. Fletcher, Quebec, Provincial Land Surveyors; Secretary, Wm. Blaiklock, Quebec; Examiner in Geology and Mineralogy, Sir W. E. Logan, &c.

CROWN LAW DEPARTMENT.—*Upper Canada.*—Hon. J. A. Macdonald, Attorney General; Hon. J. Cockburn, Solicitor General. *Lower Canada.*—Hon. G. Et. Cartier, Attorney General; Hon. H. L. Langevin, Solicitor General. Clerk of Department—Geo. Futvoye. Clerks—Office of Attorney General, U. C., H. Bernard, J. Stewart; L. C., Jos. A. Defoy. Messengers—Patrick Lynch, John W. Gow.

Post Office Department.—(See page 49.)

ADJUTANT GENERAL'S OFFICE.—Colonel P. L. MacDougall, Adjutant-General; Lieut.-Col. the Hon. M. A. de Salaberry, Deputy Adjutant-Genl., L. C.; Lieut.-Col. Walker Powell, Deputy Adjutant-General, U.C.; Robert Berry, Chief Clerk and Accountant; W. R. Wright, senior clerk; Thos. Wily, Chief Superintendent of Stores; E. Gelinas, F. X. Lambert, C. H. O'Meara, Cyrille Junot, Grant Seymour, T. LaRose, D. McLennan, Clerks.

DEPARTMENT OF PUBLIC INSTRUCTION, C. W.—For the general administration of the Grammar and Common School Laws. *Education Office.*—Rev. Egerton Ryerson, D.D., LL.D., Chief Superintendent of Education; John Geo. Hodgins, LL.B., F.R.G.S., Deputy Superintendent; Alex. Marling, LL.B., Senior Clerk and Accountant; A. J. Williamson, Clerk of Correspondence; F. J. Taylor, Clerk of Statistics; J. T. R. Stinson, Assistant Clerk of Statistics. Office Messenger, James Moore. *Depository Branch.*—S. P. May, M.D., Clerk of Libraries; W. H. Atkinson, Depository Salesman; Edward B. Cope, Assistant Clerk; C. Alderson, Depository Packer. C. Parsons, Ass't Depository Packer and Messenger. Offices in the Normal School Buildings, Toronto.

DEPARTMENT OF PUBLIC INSTRUCTION, C.E.—Hon. P. J. O. Chauveau, Chief Super. of Education; Louis Giard, Secretary; James J. Phelan, English Corresponding Clerk and Assistant Editor of the *Lower Canada Journal of Education*; Alex. de Lusignan, Clerk of Statistics and Accounts; A. N. Montpetit, French Corresponding Clerk and Assistant Editor of *Le Journal de l'Instruction Publique*; Jacques Lavarre, First Copying Clerk and Storekeeper; Jean B. Lenoir, second Copying Clerk; Paul Blouin, Messenger.

LEGISLATIVE COUNCIL OF CANADA.

The Hon. ULRIC JOSEPH TESSIER, Speaker, Quebec.

LIFE LEGISLATIVE COUNCILLORS.

NAMES AND P. O. ADDRESS.	NAMES AND P. O. ADDRESS.	NAMES AND P. O. ADDRESS.
Hon. John Hamilton, *Kingston.*	Hon. George S. Boulton, *Cobourg.*	Hon. Sir Narcisse Belleau, *Quebec.*
" P. H. Moore, *Moore's Station, C.E.*	" James Leslie, *Montreal.*	" Charles Wilson, *Montreal.*
" George J. Goodhue, *London.*	" Frederick A. Quesnel, *Montreal.*	" Benjamin Seymour, *Port Hope.*
" ——— ———	" John Ross, *Toronto.*	" David M. Armstrong, *Sorel.*
" James Ferrier, *Montreal.*	" Samuel Mills, *Hamilton.*	" Ebenezer Perry, *Cobourg.*
" Roderick Matheson, *Perth.*	" Louis Panet, *Quebec.*	" Walter H. Dickson, *Niagara.*

ELECTIVE LEGISLATIVE COUNCILLORS, C. W.

DIVISIONS.	NAMES.	P. O. ADDRESS.
Bathurst	Hon. James Shaw	Smith's Falls.
Brock	" A. J. F. Blair	Guelph.
Burlington	" H. B. Bull	Hamilton.
Cataraqui	" Alex. Campbell	Quebec.
Eastern	" Thos. Bennett	Athol.
Erie	" David Christie	Paris, C. W.
Gore	" Geo. Alexander	Woodstock.
Home	" James C. Aikins	Richview.
King	" David Reesor	Markham.
Malahide	" E. Leonard	London.
Midland	" Wm. McMaster	Toronto.
Newcastle	" Asa A. Burnham	Cobourg.
Niagara	" James G. Currie	St. Catharines.
Queen's	" John Simpson	Bowmanville.
Quinte	" Robert Read	Belleville.
Rideau	" James Skead	Ottawa.
Saugeen	" D. L. McPherson	Toronto.
St. Clair	" Alex. Vidal	Sarnia.
St. Lawrence	" George Crawford	Brockville.
Tecumseth	" Donald McDonald	Toronto.
Thames	" Oliver Blake	Waterford.
Trent	" Billa Flint	Belleville.
Western	" Walter McCrea	Chatham.
York	" George W. Allan	Toronto.

ELECTIVE LEGISLATIVE COUNCILLORS, C. E.

DIVISIONS.	NAMES.	P. O. ADDRESS.
Alma	Hon. Joseph F. Armand	Rivière-des-Prairies
Bedford	" A. B. Foster	Waterloo, C. E.
De la Durantaye	" Joseph Noel Bossé	Quebec.
De la Vallière	" J. Bte. G. Proulx	Nicolet.
De Lanaudier	" L. A. Olivier	Berthier.
De Lorimière	" J. O. Bureau	St. Rémi.
De Salaberry	" Louis Rénaud	Montreal.
Grandville	" Luc Ll. de St. Just	Rivière-Ouelle.
Gulf	" Ulric J. Tessier	Quebec.
Inkerman	" John Hamilton	Hawkesbury.
Kennebec	" Chas. Cormier	Plessisville, Somer.
La Salle	" A. J. Duchesnay	St. Catharines, Fos.
Laurentides	" David E. Price	Chicoutimi.
Lauson	" E. H. J. Duchesnay	Ste. Marie, N. Beauce
Mille Isles	" L. Dumouchelle	St. Therese de Blain.
Montarville	" Louis Lacoste	Boucherville.
Repentigny	" P. U. Archambault	L'Assomption.
Ripaud	" E. Prudhomme jr.	Tannery West.
Rougemont	" W. H. Chaffers	St. Cesaire.
Saurel	" J. B. Guévremont	Sorel.
Shawenegan	" Charles Malhiot	Pointe-du-Lac.
Stadacona	" J. E. Gingras	Quebec.
Victoria	" Thomas Ryan	Montreal.
Wellington	" John S. Sanborn	Sherbrooke.

PERMANENT OFFICERS.—J. F. Taylor, Clerk of the House, Master in Chancery, also Cashier and Accountant; Robert LeMoine, Dep. Clerk and Clerk Assistant, Master in Chancery, and Chief French Translator; Fennings Taylor, Deputy Clerk and Clerk Assistant, Master in Chancery, and Acting Chief Office Clerk; J. E. Doucet, Additional Clerk Assistant, Additional French Translator, and Clerk of Private Bills; W. A. Maingy, Additional Clerk Assistant and 2nd Office Clerk; J. Adamson, Clerk of English Journals; R. G. Belleau, Clerk of French Journals; A. A. Boucher, Additional French Translator and Clerk of Committees; A. Garneau, Additional French Translator; C. W. Taylor, Assistant

W. C. CHEWETT & CO., IMPORTERS OF ENGLISH AND AMERICAN LAW BOOKS, MAGAZINES, PERIODICALS, &c., KING STREET EAST, TORONTO.

Accountant; Neil W. McLean, English Writing Clerk and Assistant Clerk of Committees; John Walsh, English Writing Clerk; Rev. W. Agar Adamson, D.C.L., Chaplain and Librarian; S. I. Montizambert, A.M. Law Clerk (Acting as English Translator); Rene Kimber, Gentleman Usher of the Black Rod; Olivier Vallerand, Serjeant-at-Arms; M. Botterell, Doorkeeper; M. Keating, Chief Messenger; Samuel Skinner, Housekeeper and Messenger; L. J. Cassult, Messenger to Library for Legislative Council; J. B Myrand, Postmaster; Peter Rattey, Antoine Lachance, Peter Dunn, Frederick Gilbert, and A. Boulet, Permanent Messengers; J. Doherty, R. Greer, S. Fraser, Z. Mondor, A. Miller, J. Wingfield, Scarlonal Messengers; A. Douaire and C. Young, Pages.

ADDRESS.—To the Honourable the Legislative Council of the Province of Canada, in Parliament assembled.

The Petition of ———

[*Place and date.*] Humbly sheweth, That, &c.

LEGISLATIVE ASSEMBLY OF CANADA.

Hon. LEWIS WALLBRIDGE, Speaker.

CONSTITUENCIES.	NAMES.	P. O. ADDRESS.
Argenteuil	Hon. J. J. C. Abbott	Montreal.
Bagot	Hon. M. Laframboise	St Hyacinthe.
Beauce	Henri E. Taschereau	Quebec.
Beauharnois	Paul Denis	Montreal.
Bellechasse	Ed. Rémillard	Quebec.
Berthier	Anselme H. Pâquet	St. Cuthbert.
Bonaventure	Théodore Robitaille	New Carlisle.
Brant, E. R.	John Young Sown	Brantford.
Brant, W. R.	Edmund B Wood	Brantford.
Brockville, Town	F. H. Chambers	Brockville.
Brome	Christopher Dunkin	Knowlton.
Carleton	Wm. F. Powell	Ottawa.
Chambly	C. B. de Boucherville	Boucherville.
Champlain	John Jones Ross	St. An. de la Perade
Charlevois	Adolphe Garnon	Baie St. Paul.
Chateauguay	Hon. L. H. Holton	Montreal.
Chicout. & Saguen.	Pierre A. Tremblay	Chicoutimi.
Compton	John Henry Pope	Cookshire, E. Tps.
Cornwall, Town	Hon J. S. Macdonald	Cornwall.
Dorchester	Hon. H L. Langevin	Quebec.
Drum'd & Arthab.	J. B. E. Dorion	L'Avenir.
Dundas	John Sylvester Ross	Iroquois.
Durham, E. R.	John Shuter Smith	Port Hope.
Durham, W. R.	Henry Munro	Newcastle.
Elgin. E. R.	Leonidas Burwell	Port Burwell.
Elgin, W. R.	John Scoble	St. Thomas.
Essex	Arthur Rankin	Windsor.
Frontenac	Wm. Ferguson	Kingston.
Gaspe	John LaBoutilier	Gaspe Basin.
Glengary	Donald A. Macdonald	Alexandria.
Grenville, S. R.	Walter Shanly	Montreal.
Grey	George Jackson	Bentinck.
Haldimand	David Thompson	Indiana.
Halton	John White	Milton.
Hamilton, City	Charles Magill	Hamilton.
Hastings, N. R.	Thos. C. Wallbridge	Belleville.
Hastings, S. R.	Hon. L. Wallbridge	Belleville.
Hochelaga	Hon. A. A. Dorion	Montreal.
Huntingdon	Robt. B. Somerville	Huntingdon.
Huron & Bruce	James Dickson	Egmondville.
Iberville	Alex. Dufresne	Iberville.
Jacques Cartier	G. Gaucher	St. Laurent.
Joliette	H. Corneiller	St. Elizabeth.
Kamouraska	Hon. Jean C. Chapais	St. Denis (en bas).
Kent	Archibald McKellar	Chatham.
Kingston, City	Hon. J. A. Macdonald	Kingston.
Lambton	Alex. Mackenzie	Lambton.
Lanark, N. R.	Hon. W. McDougall	Ottawa.
Lanark, S. R.	Alex. Morris	Montreal.
Laprairie	Alfred Pinsonneault	Montreal.
L'Assomption	Louis Archambeault	L'Assomption.
Laval	Joseph H Bellerose	St Vincent de Paul
Leeds & Gren. N.R.	Francis Jones	Kemptville.
Leeds, S. R.	David F. Jones	Gananoque.
Lennox & Addi'n	Richard J. Cartwright	Kingston.
Levis	Joseph G. Blanchet	Levis.
Lincoln	Wm. McGiverin	St. Catharines.
L'Islet	Louis B. Caron	Quebec.
London City	Hon. John Carling	London.
Lotbinière	Henri G. Joly	Quebec.
Maskinonge	Moïse Houde	Riv. du Loup (en h.)
Megantic	George Irvine	Quebec.
Middlesex, E R.	Crowell Willson	Arva.
Middlesex, W. R.	Thos. Scatcherd	London.
Missisquoi	James O'Halloran	Cowansville.
Montcalm	Joseph Dufresne	St. Alexis.
Montmagny	Joseph O. Beaubien	Montmagny.
Mon'morency	Hon. Joseph Cauchon	Quebec.
Montreal East	Hon. G. E. Cartier	Montreal.
Montreal Centre	Hon. J. Rose	Montreal.
Montreal West	Hon. Thos D McGee	Montreal.
Napierville	Sixte Coupal	Laculle.
Niagara, Town	Angus Morrison	Toronto.
Nicolet	Joseph Gaudet	[illegible]tilly.
Norfolk	Aquila Walsh	Simcoe.
Northumb'd. E. R	J. L. Biggar	Murray.
Northumb'd W. R.	Hon. Jas. Cockburn	Cobourg.
Ontario, N. R.	M. C. Cameron	Toronto.
Ontario, S. R.	T. N. Gibbs	Whitby.
Ottawa, City	Joseph M. Currier	Ottawa.
Ottawa, County	Alonzo Wright	Hull.
Oxford, N. R.	Hope F. McKenzie	Sarnia.
Oxford, S. R.	Hon. George Brown	Toronto.
Peel	Hon. J. H. Cameron	Toronto.
Perth	Robert MacFarlane	Stratford.
Peterborough	F. Wm. Haultain	Peterborough.
Pontiac	John Poupore	Chichester.
Portneuf	Jean T. Brousseau	Quebec.
Prescott	Thomas Higginson	Hawkesbury
Prince Edward	Walter Ross	Picton.
Quebec, East	Pierre G Hnot	Quebec.
Quebec, Centre	Hon. I. Thibaudeau	Quebec.
Quebec, West	Hon. Charles Alleyn	Quebec.
Quebec, County	Hon. F. Evanturel	Quebec.
Renfrew	Robert McIntyre	Renfrew.
Richmond & Wolfe	Wm. H. Webb	Melbourne.
Richelieu	Joseph F. Perrault	Montreal.
Rimouski	George Sylvain	Rimouski.
Rouville	Joseph F. Poulin	Marieville.
Russell	Robert Bell	Ottawa
Saint Hyacinthe	Rémi Raymond	St. Hyacinthe.
Saint John's	François Bourassa	Montreal.
Saint Maurice	Charles Lajoie	Yamachiche.
Shefford	Hon. L. S. Huntington	Shefford.
Sherbrooke Town	Hon. Alex. T. Galt	Sherbrooke.
Simcoe, N. R.	Thos. D. McCoukey	Barrie.
Simcoe, S. R.	Thomas R. Ferguson	Cookstown.
Soulanges	Wm Duckett	Coteau Landing.
Stanstead	Albert Knight	Stanstead.
Stormont	Samuel Ault	Aultsville.
Temiscouata	John Bte. Pouliot	Riv. du Loup (en b.)
Terrebonne	L. Labrèche Viger	Montreal.
Three Rivers, City	Chas. B DeNiverville	Three Rivers.
Toronto, East	John Macdonald	Toronto.
Toronto. West	Alex. M. Smith	Toronto.
Two Mountains	Jean B. Daoust	St. Eustache.
Vaudreuil	A C de L. Harwood	Vaudreuil.
Verchères	Félix Geoffrion	Verchères.
Victoria	James W Dunsford	Lindsay.
Waterloo, N.R.	J. E Bowman	St Jacob's, Waterl.
Waterloo, S. R.	James Cowan	Galt
Welland	Thomas C. Street	Chippawa.
Wellington, N. R.	Thomas S Parker	Guelph.
Wellington, S. R.	David Stirton	Guelph.
Wentworth, N. R.	James M Morries	Waterdown.
Wentworth, S. R.	Joseph Rymal	Barton.
Yamaska	Moïse Fortier	St. David, C. E.
York, N. R.	James P Wells	King.
York, E R.	Amos Wright	Richmond Hill.
York, W. R.	Hon. W. P. Howland	Toronto.

PERMANENT OFFICERS.—W. B. Lindsay, Clerk of the House; George M. Muir and Alfred Patrick, Deputy Clerks, Clerks Assistant, and Commissioners for administering oaths to Members; Herrman Poetter Clerk of Votes. *Law Department*—G. W. Wicksteed, Q. C., Clerk; Frank Badgley, B.C.L., and Eug. P. Dorion, Assistant &c. *Accountant's*

W. C. CHEWETT & CO., MUNICIPAL PRINTERS, BLANK FORMS OF EVERY KIND KEPT IN STOCK, OR PRINTED TO ORDER AT SHORT NOTICE.

Department—Thos. Vaux, Accountant; J. Stansfeld, Assistant Accountant and Bookkeeper. *Department of Routine and Records*—Wm. Spink, Routine and Record Clerk; Farquhar MacGillivray, Assistant do. *General Department*—H Hartney, Chief Office Clerk and Clerk to Printing Committee; Henry B. Stuart, English Writing Clerk; E. Dénéchaud, French Writing Clerk; A. G. D. Taylor, Theodule Blais, H. R. Smith, O. C. de Lachevrotiere, H. Lindsay, J. S. Sloane, Paul S Smith, John Notman, F. N. Belcourt, and Chas. Panet, Junior Clerks. *Committee Department*—Alfred Patrick, Chief Clerk of Controverted Elections; J. P. Leprohon, First Assistant; F. X. Blanchet, Second do. *Private Bill Department*—Alfred Todd, Chief Clerk of Private Bills; T. Patrick, Clerk of Railway, Public Accounts and Banking Committee. *Translators' Department*—Eugene P. Dorion, Chief French Translator; W. Fanning, French Translator of the Votes and Proceedings; T. G Courselles, Assistant French Translator; J. F. Gingras, Jos. Royal, Emm. Blain, Assistant do.; A. Gagnon, Gen. Assistant and Proof Corrector; F. Badgley, Chief English Translator; Wm. Wilson, F. Hayes, Wm. Wilson, Jun., George Macaulay, Assistant English Translators. *Journal Department*—W. H. LeMoine, French Journal Clerk; Pierre Rivet, Assistant do.; Wm B. Ross, English Journal Clerk; Henry J. McCarthy, Assistant do. *Library Department*—Alphens Todd, Librarian; A. G. Lajoie, Assistant do; A. Laperriere, Clerk. *Serjeant-at-Arms Department*—Donald W. Macdonell, Serjeant-at-Arms; R. Defries, Postmaster; Jos. Blais, Assistant do.; E. Pelletier, Messenger; John O'Connor, Doorkeeper; Robert Baille, Assistant do.; A. L. Cardinal, Chief Messenger; M. McCarthy, Assistant do.; O. Vincent, Messenger of Library; J. Lemonde, Wm. Graham, James Hoy, Edw. Stacy, Joseph Asselin, Edward Storr, P. Buckly, Joseph Turgeon, and Joseph Brown, Messengers.

ADDRESS.—To the Honourable the Legislative Assembly of Canada, in Provincial Parliament assembled.

The Petition of ———

Humbly sheweth, That, &c.

Wherefore your Petitioners humbly pray, &c.

[*Place and date.*]

☞ No Petition to the Legislative Assembly will be received unless there be three genuine signatures on the sheet of paper or parchment on which the conclusion of the Petition is written or printed.

THE LAW SOCIETY OF UPPER CANADA.

VISITORS.

Hon. Wm. Hy. Draper, C.B., Chief Justice of Upper Canada.
Hon. P. M. M. S VanKoughnet, D.C.L., Chancellor of U. C.
Hon. W. B. Richards, Chief Justice of Common Pleas.
Hon. John Godfrey Spragge, Vice Chancellor.
Hon. J. H. Hagarty, D.C.L., Judge Court of Queen's Bench.
Hon. J. C. Morrison, Judge Court of Queen's Bench.
Hon. Adam Wilson, Judge Court of Common Pleas.
Hon. John Wilson, Judge Court of Common Pleas.
Hon. Oliver Mowat, Vice Chancellor.

TREASURER.

Hon. John Hillyard Cameron, D.C.L., Q.C.

BENCHERS.

Hon. Henry J. Boulton, Q. C; Geo. Ridout; Hon. John Rolph; Hon. Geo. S Boulton; Hon. James E. Small, Q.C.; William Elliot; David Jones; George Rolph; Robt. Berrie; Geo. S. Jarvis; Donald Bethune; Thos. Kirkpatrick, Q.C.; Clarke Gamble; Marcus Fayette Whitehead; Geo. Malloch; George Boswell, Q.C; Miles O'Reilly, Q.C.; Hon. John H. Cameron, D.C.L., Q.C.; Hon. George Sherwood, Q.C.; Jas. Smith, Q.C.; Hon. John A. Macdonald, Q.C.; John W. Gwynne, Q.C.; Hon. John Ross, Q.C.; Hon. S. B. Harrison, Q.C; Hon. John S. Macdonald, Q.C.; Charles Baby; George Duggan; Hon. A. J. Ferguson Blair; John Crawford; George B. L. Fellowes, Q.C.; Secker Brough, Q.C.; Nesbitt Kirchhoffer; Samuel Black Freeman, Q.C.; Rolland McDonald, Q.C.; John Bell, Q.C., John S. Smith; H. C. R. Becher, Q.C.; Hon. Oliver Mowat, Q.C.; Sir Henry Smith, Kt., Q.C.; Lewis Wallbridge, Q.C.; Richard Miller; George W. Burton, Q.C.; Hon. Alex. Campbell, Q.C.; Stephen Richards, jr., Q.C.; Thos. Galt, Q.C.; David B. Read, Q.C.; John Hector, Q.C.; Jacob F. Pringle; George Boomer; Hon. John Prince, Q.C.; John Duggan, Q.C.; James Alex. Henderson; Matthew R. VanKoughnet; Hon. Jas. Patton, LL.D., Q.C.; Daniel MacMartin; Philip Low; Richard F. Steele; John Miller; Sir Jas. L Robinson, Bart.; Samuel H. Strong, Q.C.; A. J. Macdonell; J. B. Lewis; J J. Burrowes; D. McMichael; W. Proudfoot; K. Mackenzie, Q.C.; Adam Crooks, LL.D.; R. Dennistoun.

SECRETARY, LIBRARIAN AND EXAMINER.

Hugh N. Gwynne, B.A., Trinity College, Dublin.

EXAMINERS AND LECTURERS.

John T. Anderson, Esq., Common Law. Alex. Leith, Esq., Real Property. Thomas Moss, M.A., Equity.

Courts.

COURT OF ERROR AND APPEAL.—Constituted for the hearing of appeals in civil cases from the Courts of Queen's Bench, Chancery and Common Pleas; and appeals in criminal cases from the Courts of Queen's Bench and Common Pleas. From the judgment of this court, an appeal lies to Her Majesty in Privy Council, in cases over £1,000, or where annual rent, fee, or future rights of any amount are affected. *Judges*—Hon. Wm. H. Draper, C.B., Chief Justice of Upper Canada; Hon. P. M. M. S. VanKoughnet, D.C.L., Chancellor of Upper Canada; Hon. William Buell Richards, Chief Justice of the Common Pleas; Hon. John Godfrey Spragge, Vice-Chancellor; Hon. John Hawkins Hagarty, D.C.L., Judge Court of Queen's Bench; Hon. Jos. Curran Morrison, Judge Court of Queen's Bench; Hon. Adam Wilson, Judge of the Court of Common Pleas; Hon. John Wilson, Judge of the Court of Common Pleas; Hon. Oliver Mowat, Vice-Chancellor. *Clerk and Reporter*—Alexander Grant.

COURT OF IMPEACHMENT—For the trial of Judges of County Courts in Upper Canada, under Con. Stat. U C., cap. 14.—*Judges*—Hon. W. H. Draper, C.B., Chief Justice of U. C.; Hon. Philip M. M. S. VanKoughnet, D.C.L., Chancellor of U. C.; Hon. Wm. B. Richards, Chief Justice of the Court of Common Pleas. *Clerk:* W. B. Heward.

COURT OF QUEEN'S BENCH.—The jurisdiction of this Court extends to all manner of actions, causes and suits, criminal and civil, real, personal and mixed, within Upper Canada, and it may proceed in such, by such process and course as are provided by law, and as shall tend with justice and despatch to determine the same; and may hear and determine all issues of law, and also with the inquest of twelve good and lawful men (except in cases otherwise provided for) try all issues of fact, and give judgment, and award execution, thereon, and also in matters which relate to the Queen's Revenue (including the condemnation of contraband or smuggled goods) as may be done by Her Majesty's Superior Courts of Law in England. *Chief Justice*—Hon. William Henry Draper, C.B. *Puisne Judges*—Hon. John Hawkins Hagarty, D.C.L., and Hon. Joseph Curran Morrison. *Clerk of the Crown and Pleas*—Lawrence Heyden. *Reporter*—Chr. Robinson, Q.C. *Senior Clerk*—John Small. *Junior or Docketing Clerk*—S. B. Clark. *Crier and Usher*—Andrew Fleming.

COURT OF CHANCERY.—This Court has the like jurisdiction as the Court of Chancery in England, in cases of fraud, accident, trusts, executors, administrators, co-partnerships, account, mortgages, awards, dower, infants, idiots, lunatics and their estates, waste, specific performance, discovery, and to prevent multiplicity of suits, staying proceedings at law prosecuted against equity and good conscience, and may decree the issue, repeal or avoidance of letters patent, and generally the like powers which the Court of Chancery in England possesses to administer justice in all cases in which there is no adequate remedy at law. *Chancellor*—Hon. P. M. M. S. VanKoughnet, D.C.L. *Vice-Chancellors*—Hon. John G. Spragge and Hon. Oliver Mowat. *Special Examiners*—John Hector, Q.C., and James H. Esten. *Registrar*

W. C. CHEWETT & CO., PRINTERS AND PUBLISHERS OF THE "CANADIAN ALMANAC, 17 & 19 KING STREET EAST, TORONTO.

and Reporter—Alexander Grant. *Senior Clerk*—Arthur Holmsted. *Deputy-Registrar*—W. N. Radenhurst. *Clerk in Chambers*—Thos. Black. *Docketing Clerk*—Thos. Gray. *Entering Clerks*—John Irwin and F. Arnoldi. *Usher*—Samuel Oliver. *Messenger*—Donald Sutherland.

MASTER'S OFFICE IN CHANCERY.—*Master in Ordinary*—Andrew Norton Buell. *Taxing Master*—George Hemlings. *Master's Chief Clerk*—Walter M. Ross. *Junior Clerk*—J. P. McDonnell. *Local Masters and Deputy Registrars*—*Barrie*—H. W. Stewart. *Belleville*—Wm. W. Dean. *Brantford*—John Cameron. *Brockville*—John Dockstader Buell. *Chatham*—George Williams. *Cobourg*—Wm. H. Weller. *Cornwall*—John McDonell. *Goderich*—Hugh Johnston. *Guelph*—James W. Hall. *Hamilton*—Wm. Leggo. *Kingston*—James A. Henderson, D.C.L. *Lindsay*—O. J. McKay. *London*—Jas. Shanley. *Niagara*—John Powell. *Ottawa*—John Wilson. *Owen Sound*—David A. Creasor. *Perth*—W. O. Buell. *Peterboro'*—T. M. Fairbairn. *Simcoe*—Daniel Freeman. *Sandwich*—Samuel S. Macdonell. *Sarnia*—P. T. Poussett. *St. Catharines*—Chas. H. Powell *St. Thomas*—James Stanton. *Stratford*—G. W. Lawrence. *Sault Ste. Marie, Algoma*—Hon. John Prince, Q.C. *Whitby*—George H. Dartnell. *Woodstock*—H. B. Beard.

ACCOUNTANT'S OFFICE IN CHANCERY.—*Accountant in Ordinary*—Robert J. Turner. *Clerk*—W. C. Crofton.

COURT OF COMMON PLEAS.—This Court has the same powers and jurisdiction as a Court of Record, as the Court of Queen's Bench. Writs of summons and capias issue alternately from either court. *Chief Justice*—Hon. William Buell Richards. *Puisne Judges*—Hon. Adam Wilson and Hon. John Wilson. *Clerk of the Crown and Pleas*—W. B. Jackson. *Reporter*—S. J. VanKoughnet, M.A. *Senior Clerk and Taxing Officer*—Augustus B. Sullivan. *Junior or Docketing Clerk*—Wm. Lynes. *Crier and Usher*—D. O'Connell.

PRACTICE COURT AND CHAMBERS.—One of the Common Law Judges holds a Court during each Term, called the "Practice Court," for hearing matters relating to the adding or justifying bail, discharging insolvent debtors, administering oaths, hearing and determining matters on motion, and making rules and orders in causes and business depending in either of said law courts. Chambers are held each day in Common Law and Chancery by one of the judges of the said courts, for such business relating to suits therein as may be transacted by a single judge out of court. *Clerk, Common Law*—Wm. B. Heward. *Clerk, Chancery*—Thomas Black,

HEIR AND DEVISEE COURT.—Commissioners, the Judges of the Superior Courts, and such other persons as may be appointed by commission under the Great Seal. Their duties are to determine claims to lands in Upper Canada, for which no patent has issued from the Crown in favour of the proper claimants, whether as heirs, devisees or assignees. Sittings at Toronto, first Monday in January and July in each year. *Clerk of Commissioners*, W. B. Heward.

COUNTY COURTS.—Presided over by a resident Judge in each county. Their jurisdiction extends to all personal actions where the debt or damages claimed do not exceed £50; and to all suits relating to debt, covenant or contract, where the amount is ascertained by the acts of the parties or signature of the defendant, to £100; and to all bail bonds and recognizances of bail given in the County Court, to any amount; but not to cases involving the title to lands, validity of wills, or actions for libel, slander, crim. con., or seduction. An appeal lies to either of the Superior Courts of Law. These Courts also possess equity powers, to the amount of £50, subject to an appeal to Chancery.

SURROGATE COURTS.—The jurisdiction of these Courts relates to all testamentary matters and causes, and to the granting or revoking of probate of wills, and letters of administration of the effects of deceased persons having estate or effects in Upper Canada, and all matters arising out of or connected with the grant or revocation of probate or administration, subject to an appeal to the Court of Chancery. The County Judges are also Judges of the Surrogate Courts. *Surrogate Clerk*, Sir J. L. Robinson, Bart.

COURTS OF QUARTER SESSIONS.—Chairman, the County Judge in each county, who, with one or more Justices of the Peace, holds a Court of Quarter Sessions in his county four times a year for trials by jury in cases of felony and misdemeanor, but treason and capital felonies are exempted from their jurisdiction.

RECORDERS' COURTS.—In the Cities of Toronto, Hamilton, London, Kingston, and Ottawa, the Recorders' Court takes the place of the County Sessions, the Justices for Counties having no jurisdiction in the Cities—the care of which is confided to the Recorder, Mayor, Aldermen and Police Magistrate of each. Sessions held first Monday in March, June and September, and third Monday in December. *Recorders*—George Duggan, Toronto; James O'Reilly, Kingston; John E. Start, Hamilton; William Horton, London; J. B. Lewis, Ottawa.

INSOLVENT DEBTORS' COURTS.—By the "Insolvent Act of 1864," 27 & 28 Victoria, cap. 57, passed on the 30th June, 1864, provision is made "for the settlement of the estates of insolvent debtors, for giving effect to arrangements between them and their creditors, and for the punishment of fraud." In Lower Canada, this enactment applies to traders only. In Upper Canada, to all persons whether traders or non-traders. In these courts, the county court judge in each county presides—the only appointments made in pursuance of this statute being those of "official assignees," who are to be nominated "by the Board of Trade at any place, or the council thereof, within the county or district in which such Board of Trade exists, or in any county or district adjacent thereto in which there is no Board of Trade." This important statute is proving a great boon to the community. In enabling parties who from unavoidable circumstances find themselves paralyzed by hopeless liability to obtain relief, and recommence business.

DIVISION COURTS.—For the summary disposal of cases by a Judge; but a jury of five persons may be demanded in certain cases. Their jurisdiction extends to actions of debt or contract amounting to £25; injuries or torts to personal chattels amounting to £10; but not to actions for gambling debts, liquors drunk in a tavern, or notes of hand given therefor, ejectment, title to land, &c., or any toll, custom or franchise, will or settlement, malicious prosecution, libel, slander, crim.con., seduction or breach of promise, or actions against a J. P. for anything done by him in the execution of his office, if he objects to it. Courts are held once in two months in each division, or oftener, at the discretion of the Judge. The Divisions are established by the Courts of Quarter Sessions.

Crown Law Officers.

ATTORNEY-GENERAL—Hon. John Alex. Macdonald, Q.C.
SOLICITOR-GENERAL—James Cockburn, Q.C.

Officers of the Courts.

CLERKS OF ASSIZE.—The Deputy Clerks of the Crown are ex-officio Clerks of Assize and Marshals in their respective counties.

DEPUTY CLERKS OF THE CROWN.—The Clerks of the County Courts will be ex-officio Deputy Clerks of the Crown and Pleas of their several counties as the present incumbents vacate by death or otherwise.

DEPUTY REGISTRARS AND MASTERS IN CHANCERY.—These officers are appointed by the Court, for each County, as occasion requires.—(See title Master's office in Chancery.)

CLERK OF THE PROCESS.—For sealing and issuing Writs of Summons and other Writs in the Queen's Bench and Common Pleas (alternately)—Robt. Stanton. *Assist. Clerk*—A. H. B. Wadsworth. The Deputy Clerks of the Crown in the several Counties are supplied with writs from Toronto, and re-issue the same in their respective counties.

Terms of the Courts.

APPEAL TERMS commence on the second Thursday next after Hilary, Easter and Michaelmas Terms.

LAW TERMS.—Hilary begins first Monday in February, and ends Saturday of the ensuing week; Easter begins 3rd Monday in May, and ends Saturday of the ensuing week; Trinity begins Monday next after 21st August, and ends on the Saturday of the ensuing week; Michaelmas begins third Monday in November and ends Saturday of the ensuing week. Long vacation from 1st July to 21st August.

CHANCERY TERMS.—*Examination Terms*—From 1st Tuesday of February to the Saturday after 2nd Tuesday of April; and from 1st Tuesday of September to the Saturday after 1st Tuesday of November. *Hearing Terms*—From 4th Monday in April until Saturday of the following week; and from 3rd Monday in November until Saturday of the following week. The Court also sits every Tuesday (except during the regular vacations) throughout the year,

W. C. CHEWETT & CO., BLANK BOOK MANUFACTURERS; ACCOUNT BOOKS OF EVERY VARIETY ON HAND. 17 & 19 KING STREET EAST, TORONTO.

for hearing motions for Decrees, motions for or to dissolve special injunctions, and appeals from the reports of the Master or Deputy Masters. Long vacation from the 1st July to 21st August.

COUNTY COURT TERMS commence on the first Monday in Jan., April, July and Oct., and end the following Saturday.

Circuits of the Courts.

LAW CIRCUITS.—The Circuits are held twice a year in each County, between Hilary and Easter Terms, and between Trinity and Michaelmas Terms, except in the City of Toronto and United Counties of York and Peel, where there are three in each year, commencing on the Thursday next after municipal elections in January, the second Monday in April, and the second Monday in October, in each year. There are six Circuits, as follows, viz:—The *Eastern:* Perth, Cornwall, Ottawa, L'Orignal, Brockville, Kingston. *Home:* Niagara, Hamilton, Barrie, Owen Sound, Milton, Welland. *Western:* St. Thomas, Sandwich, Sarnia, Chatham, London, Goderich. *Midland:* Whitby, Peterboro', Cobourg, Belleville, Picton, Lindsay. *Oxford:* Simcoe, Brantford, Guelph, Berlin, Stratford, Woodstock, Cayuga. *Toronto and York and Peel:* Toronto.

CHANCERY CIRCUITS—For the Examination of Witnesses and Hearing Causes are held in the Spring and Fall of each year as follows:—*Toronto:* Toronto. *Home:* Whitby, Barrie, Hamilton, Niagara, Brantford, Guelph. *Western:* Simcoe, London, Chatham, Sandwich, Sarnia, Goderich, Woodstock. *Eastern:* Ottawa, Cornwall, Brockville, Kingston, Belleville, Cobourg, Lindsay.

COUNTY COURT AND QUARTER SESSIONS SITTINGS.—For the trial of issues of fact, and the assessment of damages, on the second Tuesday in March, June, September, and December, in each year.

LOWER CANADA COURTS.

Court of Queen's Bench.

Hon. J. F. Duval, Chief Justice. Hon. Thomas C. Aylwin, Hon. Réné E. Caron, Hon. W. C. Meredith, Hon. L. T. Drummond—Puisne Judges. Charles Mondelet, Assistant Judge.

COURT IN APPEAL AND ERROR.—Montreal—1st March, 1st June, 1st September, and 1st December. Quebec—12th March, 12th June, 12th September and 12th December. J. U. Beaudry, Clerk of Appeals; Charles Drolet and L. W. Marchand, Deputy do.

COURT OF CRIMINAL JURISDICTION.—Montreal, 24th March and 24th September; Quebec, 24th January and 24th June; Three Rivers, 2nd February and 11th September; Sherbrooke, 12th February and 20th September; Kamouraska, 5th April and 21st October; Aylmer, 21st January and 1st July; Percé, March 13th and August 13th; New Carlisle, February 13th and July 13th. Terms to continue till the business is closed. Extraordinary terms may be held by proclamation.

Superior Court.—Jurisdiction for sums exceeding £50 Currency.

Hon. Edward Bowen, Chief Justice. Hons. Dominique Mondelet, James Smith, J. A. Taschereau, Peter Winter, Andrew Stuart, Edward Short, William Badgley, J. S. McCord, David Roy, T. J. J. Loranger, Aimé Lafontaine, F. O. Gauthier, John G. Thompson, Jos. A. Berthelot, L. V. Sicotte, J. C. Bruneau, A. Polette—Judges. S. C. Monk, Jean Taschereau—Assistant Judges.

TERMS.

* MONTREAL. — † Hochelaga, Jacques Cartier, Laval, Vaudreuil, Soulanges, Laprarie, Chambly, Vercheres, and city of Montreal. Held at Montreal from 17th to 27th of every month, except January, July, and August. Monk, Coffin, and Papineau, prothonotaries; Jno Honey, deputy prothonotary: Tancrède Bouthillier, sheriff; M. H. Sanborn, deputy sheriff.

QUEBEC.—Portneuf, Quebec, Montmorency, Levi, Lotbinière, and city of Quebec. Held at Quebec from 1st to 5th of every month except January, July, and August. Fiset and Burroughs, prothonotaries; W. S. Sewell, sheriff.

OTTAWA.—Ottawa and Pontiac. Held at Aylmer from 13th to 19th February, June, and November. Henry Driscoll, prothonotary; Louis M. Coutlée, sheriff.

THREE RIVERS.—Maskinongé, St. Maurice (including city of Three Rivers), Champlain, and Nicolet. Held at Three Rivers from 13th to 19th of February, May, September, and December. Edward Barnard, prothonotary; Isaac G. Ogden, sheriff.

ST. FRANCIS.—Richmond (including town of Sherbrooke) Wolfe, Compton, and Stanstead. Held at Sherbrooke from 13th to 19th of March, June, September, and November. Short and Morris, prothonotaries; G. F. Bowen, Sheriff.

KAMOURASKA.—Kamouraska and Temiscouata. Held at Kamouraska from 13th to 19th of February, May, and November. Chalou and Déry. prothonotaries; Ovide Martineau. sheriff.

GASPE.—Gaspé and Bonaventure. Held at Percé from 13th to 19th March, August, and December. Louis G. Harper, Prothonotary; Philip Vibert, sheriff. New Carlisle from 13th to 19th February, July, and November. John Wilkie, prothonotary; Martin Sheppard, sheriff.

TERREBONNE.—Argenteuil, Two Mountains, and Terrebonne. Held at Ste. Scholastique, from 13th to 19th February, May, and October. Jules R. Berthelot, Prothonotary; Germain Raby, sheriff.

JOLIETTE. — L'Assomption, Montcalm, and Joliette. Held at Industry from 13th to 19th March, June, and November. Louis Thomas Groula, prothonotary; B. H. Leprohon, sheriff.

RICHELIEU.—Richelieu, Yamaska. and Berthier. Held at Sorel foom 13th to 19th February, May, and October. Antoine N. Gouin, prothonotary; P. R. Chevalier, sheriff.

SAGUENAY.—Charlevoix and Saguenay. Held at Malbaie from 13th to 19th January, May, and September. Charles Du Berger. prothonotary; P. H. Cimon, sheriff.

CHICOUTIMI.—Chicoutimi. Held at Chicoutimi from 13th to 19th February, June, and October. Charles Garneau, prothonotary; Ovide Bossé. sheriff.

RIMOUSKI.—Rimouski. Held at St. Germain from 13th to 19th March, June, and October. Frs. Magloire Derome, prothonotary; Sim. J. Chalifoux, sheriff.

MONTMAGNY. — L'Islet, Montmagny, and Bellechasse. Held at Montmagny from 13th to 19th February, May, and October. Albert Bender, prothonotary; J. David Lépine, sheriff.

BEAUCE.—Beauce and Dorchester. Held at St. Joseph from 13th to 19th March, June, and November. Zéphirin Vézina, prothonotary; T. J. Taschereau, sheriff.

ARTHABASKA. — Mégantic, Arthabaska, Drummond, Held at St. Christophe from 13th to 19th March, June, and November. Rufus Wadleigh, prothonotary; Auguste Quesnel, sheriff.

BEDFORD.—Shefford, Missisquoi, and Brome. Held at Nelsonville from 13th to 19th February, May, and October. Frederick T. Hall, prothonotary; David Brown, sheriff.

ST. HYACINTHE.—St. Hyacinthe, Bagot, and Rouville. Held at St. Hyacinthe from 22nd to 28th Feb., May, & Nov. Louis G Delorimier, prothonotary; Louis Tache, sheriff.

IBERVILLE.—St. Johns, Napierville, and Iberville. Held at St. Johns from 13th to 19th March, June, and November. Frs. H. Marchand, prothonotary; J. F. Desrivieres, sheriff.

BEAUHARNOIS.—Huntingdon, Beauharnois and Chateauguay. Held at Beauharnois from 13th to 19th February, May, and October. Louis Beaudry, prothonotary; Louis Hainault, sheriff.

Circuit Courts.—Jurisdiction for sums not exceeding £50 currency.

MONTREAL DISTRICT.—Montreal Circuit, Montreal, 10th to 16th of every month, except January, July, and August. Vaudreuil County, Vaudreuil, 1st to 5th March, July, and November. Soulanges County, Coteau Landing, 6th to 10th March, 6th to 9th July, 6th to 10th November. Verchères County, Verchères, 1st to 5th February, May, and October.

* Districts. † Counties, &c., comprised.

Appeals from the Circuit Court to the Queen's Bench are allowed, by the 20th Vict., cap. 44, sec. 60, in cases over twenty-five pounds currency. Every day, not a Sunday or a holy day, is a Juridical day. The Circuit Court at the *chef-lieu* of a district has concurrent jurisdiction with the Circuit Bourt in and for the various counties in the same district.

W. C. CHEWETT & CO., PUBLISHERS OF THE "UPPER CANADA LAW JOURNAL,'
17 & 19 KING STREET EAST, TORONTO,

QUEBEC DISTRICT.—Quebec Circuit, Quebec, 16th to 21st January and June, and 20th to 25th of every month, except July and August. Lotbinière Circuit, Lotbinière, 18th to 23rd March, July, and November. Portneuf Circuit, Cap Santé, 7th to 10th January, May, and September.

THREE RIVERS DISTRICT.—Three Rivers Circuit, Three Rivers, 7th to 12th February, May, September, November, and December. Maskinongé County, Rivière du Loup, 24th to 28th February, May, and October.

OTTAWA DISTRICT.—Ottawa Circuit, Aylmer, 7th to 12th February, June, and November. Ottawa County (2nd), Papineauville, 7th to 10th January, May, and September. Pontiac Circuit, Portage du Fort, 2nd to 9th March, 20th to 25th June, and 3rd to 8th November.

TERREBONNE DISTRICT.—Terrebonne Circuit, Ste. Scholastique, 7th to 12th February, May, and October. Terrebonne County, St. Jérôme, 20th to 24th February, May, and October. Argenteuil County, Lachute, 12th to 16th January, May, and September.

JOLIETTE DISTRICT.—Joliette Circuit, Industry, 7th to 12th March, June, and November. L'Assomption County, L'Assomption, 20th to 24th March, June, and November. Montcalm County, St. Julienne, 25th to 29th March, June, and November.

RICHELIEU.—Richelieu Circuit, Sorel, 7th to 12th February, May, and October. Berthier Circuit, Berthier, 25th to 29th February, May, and October. Yamaska County, St. François, 20th to 24th February, May, and October.

BEDFORD DISTRICT.—Bedford Circuit, Nelsonville, 7th to 12th February, May, and October. Brome County, Knowlton, 10th to 14th March, June, and November. Shefford County, Waterloo, 6th to 10th March, June, and November. Missisquoi County (2nd), Bedford, 28th to 31st January, May, and October.

ST. HYACINTHE DISTRICT.—St. Hyacinthe Circuit, St. Hyacinthe, 22nd to 27th January, March, and October. Rouville County, Marieville, 1st to 5th March, June, and November

IBERVILLE DISTRICT.—Iberville Circuit, St. Johns, 7th to 12th March, June, and November. Napierville County, Napierville, 20th to 24th March, June, and November.

BEAUHARNOIS DISTRICT.—Beauharnois Circuit, Beauharnois, 7th to 12th February, May, and October. Chateauguay County, St. Martine, 25th to 29th February, May, and October. Huntingdon County, Huntingdon, 20th to 24th May, and October.

ST. FRANCIS DISTRICT.—St. Francis Circuit, Sherbrooke, 7th to 12th March, June, September, and November. Stanstead Circuit, Stanstead Plain, first four juridical days of January, May, September, and November. Compton County, Cookshire, 1st to 5th February, May, and October. Richmond County, Richmond, 1st to 5th April, July, and December. Richmond County (2nd), Danville, 14th to 17th January, April, and October.

KAMOURASKA DISTRICT.—Kamouraska Circuit, St. Louis, 7th to 12th February, May, and October. Temiscouata County, St. Jean Baptiste, 21st to 24th March, June, and November.

GASPÉ DISTRICT.—Gaspé Circuit, Percé, 7th to 12th March, August, and December. Gaspé Circuit, New Carlisle, 7th to 12th February, July, and November. Basin Circuit, Basin, 12th to 21st February, and 16th to 24th October. Grand River Circuit, Grand River, 19th to 23th March and November. Magdalen Islands Circuit, Amherst, 22nd to 31st May, and 22nd to 30th September. Carleton Circuit, Carleton, 10th to 13th January, May, and September. Fox River Circuit, Fox River, 1st to 10th August.

SAGUENAY DISTRICT.—Saguenay Circuit, Malbaie, 7th to 12th January, May, and September. Charlevoix County Circuit, Baie St. Paul, 20th to 23rd March, July, and November.

CHICOUTIMI DISTRICT.—Chicoutimi Circuit, Chicoutimi, 7th to 12th February, June, and October.

RIMOUSKI DISTRICT.—Rimouski Circuit, St. Germain, 7th to 11th March, June, and November. Rimouski County Circuit (2nd), Metane, 2nd to 8th March, June, and November

MONTMAGNY DISTRICT.—Montmagny Circuit, Montmagny, 7th to 12th February, May, and October. L'Islet County, St. Jean Port Joli, 20th to 24th February, May, and October. Bellechasse County, St. Michel, 20th to 24th March, June, and November.

BEAUCE DISTRICT.—Beauce Circuit, St. Joseph, 7th to 12th March, June, and November.

ARTHABASKA DISTRICT.—Arthabaska Circuit, St. Christophe, 7th to 12th March, June, and November. Drummond County, Drummondville, 20th to 24th March, June, and November. Megantic County, Inverness, 20th to 24th March, June, and November.

Quarter Sessions of the Peace.

TERMS.—Montreal, 1st March, June, September, and December. Quebec, 8th January, 4th April, 4th July, and 4th October; clerk, Pierre A. Doucet. Three Rivers, 8th January, 4th April, 4th July, and 4th October; clerk, L. U. A. Genest. Sherbrooke, 8th January, 8th April, 8th July, and 8th October; clerks, Short and Morris. Kamouraska, 7th January and 15th July; clerks, Chaion and Déry. Aylmer, 5th April and 5th October; clerk, H. Driscoll. Percé Gaspé Basin, New Carlisle, and Carlton, on the three days following the Circuit Court; clerks, Wilkie and Harper.

Division Court Clerks.

ALGOMA DISTRICT.

I. Wm. F. Moore ...Sault Ste. Marie
II. J. Coatsworth .....Bruce Mines
III. A. M. Ironsides ... Manitowaning
IV. ——— ———.....Fort William

BRANT.

I. Henry Racey.....Brantford
II. Henry Penton..... Paris
III. Samuel Stanton..... St. George
IV. Wm. H. Serpell ..... Burford
V. Alonzo Foster..... Scotland
VI. Matthew Whiting ..... Onondaga

CARLETON.

I. Geo. R. Burke..... Ottawa
II. John A. Bryson..... Richmond
III. John Fenton..... South Huntley
IV. Wm. D. Pigott ....Fitzroy Harbor
V. Wm. Cowan ..... N. Gower
VI. Ira Morgan..... Metcalf, Osgoode
VII. Frederick W. Harmer ... Nepean

ELGIN.

I. Simon Newcomb ..... Vienna
II. Henry C. Hughes..... Aylmer
III. James Farley..... St. Thomas
IV. Daniel Eccles..... Iona
V. F. McDiarmid.....Airey, Aldboro'

ESSEX.

I. Thomas McKee ..... Sandwich
II. Alanson Botsford...Amherstburg
III. James King.....Kingsville
IV. G. Buchanan..... Colchester
V. Jonathan Wigfield..... Mersea
VI. Francis Graham..... Rochester
VII. James L. G. Elliott ..... Windsor

FRONTENAC.

I. John Duff ..... Kingston
II. Edward Upham ..... Sydenham
III. P. McKim...Waterloo, Kingston
IV. Samuel Stewart... Harrowsmith
V. D. J. Walker ..... Inverary
VI. Thomas Dawson ...Wolfe Island

GREY.

I. Chas. R. Wilkes.....Owen Sound
II. Wm. Jackson .....Durham
III. Thos. Plunket ..... Meaford
IV. Thos. J. Rorke ..... Collingwood
V. John W. Armstrong ..... Proton
VI. Henry Cardwell ..... Chatsworth
VII. Jas. C. Wilkes..... Mount Forest

HALDIMAND.

I. James Aldridge ..... Caledonia
II. G. S. Cotter, jun..... Cayuga
III. John Armour ..... Dunnville
IV. I. Honsberger ..... Rainham
V. Seth Smith ..... Canborough
VI. Chas. E. Bourne .....Nanticoke

HALTON.

I. John Holgate.....Milton
II. Robert Balmer..... Oakville
III. Robert Young..... Georgetown
IV. James Mathews.....
V. S. R. Lester..... Nassa
VI. A. G. McKay.....

HASTINGS.

I. Archibald Ponton..... Belleville
II. P. C. Ketcheson..... Sidney
II. [illegible] Holden.....Shannonville
IV. [illegible]t McCammon.....Tweed
V. William Judd ..... Stirling
VI. Charles E. Turnbull... Hastings
VII. J. J. Ryan..... East Moira
VIII. John G. Farmer ..... Cannifton
IX. Jeremiah Simmons..... Trenton
X. Benjamin Beddome.... Marmora
XI. James Maire..... Bridgewater

HURON AND BRUCE.

I. P. A. McDougall.....Goderich
II. Ludwig Meyer.....Harpurhey
III. Joseph Barker.....Kincardine
IV. Robert Gilmour.....Paisley
V. Thomas Trivitt ..... Exeter
VI. John Cooke.....Dungannon
VII. David H. Ritchie.....Bayfield
VIII. William Collins.....Walkerton
IX. John Eastwood... Southampton
X. W. W. Farran ..... Clinton
XI. Benjamin Fralick....Ainsleyville
XII. Thomas Corrigan.....Riverdale

KENT.

I. Thos. Glendenning..... Chatham

W. C. CHEWETT & CO., PRINTERS AND PUBLISHERS OF THE "CANADIAN ALMANAC," 17 & 19 KING STREET EAST, TORONTO.

to 5th April, July, and
2nd), Danville, 14th to

raska Circuit, St. Louis,
d October. Temiscouata
, 26th March, June, and

, Perré, 7th to 12th March,
Circuit, New Carlisle, 7th
November. Bassin Circuit,
nd 16th to 24th October.
r, 19th to 28th March and
Circuit, Amherst, 22nd to
tember. Carleton Circuit,
May, and September. Ne
10th August.
y Circuit, Malbaie, 7th to
mber. Charlevoix County
o 23rd March, July, and

utimi Circuit, Chicoutimi,
d October.
ki Circuit, St. Germain, 7th
vember. Rimouski County
6th March, June, and No-

tmagny Circuit, Montmagny,
d October. L'Islet County,
h February, May, and Octo-
Michel, 20th to 24th March,

Circuit, St. Joseph, 7th to 12th

rthabaska Circuit, St. Chris-
une, and November. Drum-
lle, 20th to 24th March, June,
County, Inverness, 20th to
mber.

ons of the Peace.

March, June, September, and
nuary, 4th April, 4th July, and
A. Doucet. Three Rivers, 8th
ly, and 4th October; clerk, L.
8th January, 8th April, 8th
erks, Short and Morris. Ka-
nd 16th July; clerks, Chalou
pril and 5th October; clerk, H.
slin, New Carlisle, and Carlton,
ing the Circuit Court; clerks,

mes Mathews.....
R. Lester..... Nassa
. G. McKay.....

HASTINGS.

Archibald Ponton..... Belleville
P. C. Ketcheson..... Sidney
Holden.....Shannonville
t McCammon.....Tweed
William Judd ..... Stirling
Charles E. Turnbull... Hastings
J. J. Ryan..... East Moira
John G. Farmer ..... Cannifton
Jeremiah Simmons..... Trenton
Benjamin Beddome.... Marmora
James Mairs..... Bridgewater

HURON AND BRUCE.

P. A. McDougall.....Goderich
Ludwig Meyer..... Harpurhey
Joseph Barker..... Kincardine
Robert Gilmour..... Paisley
Thomas Trivitt ..... Exeter
John Cooke..... Dungannon
David H. Ritchie.....Bayfield
William Collins.....Walkerton
John Eastwood... Southampton
W. W. Farran ..... Clinton
Benjamin Frallick.... Ainsleyville
Thomas Corrigan.....Riverdale

KENT.

Thos. Glendenning..... Chatham

OF THE "CANADIAN
TORONTO.

II. J. Duck.....Morpeth
III. D. Wallace..... Dawn Mills
IV. G. Young..... Harwich
V. Robert Mitchell ....Wallaceburgh
VI. J. Taylor..... Bothwell

LAMBTON.

I. P. T. Poussett .....Sarnia
II. J. F. Elliott ..... Warwick
III. William Webster ..... Florence
IV. P. Catanach ..... Bombra
V. Thomas R. Scott ..... Hillsboro'
VI. James Wylie.....Widder
VII. James F. Baby ..... Moravetown
VIII. George Adamson.....Oil Springs
IX. John W. Branan..... Alvanston

LANARK AND RENFREW.

I. Robert Moffat ..... Perth
II. Wm. Robertson..... Lanark
III. James C. Pool ... Carleton Place
IV. R. Harper .....Smith's Falls
V. R. H. Davis ..... Pagenham
VI. Wm. Halfpenny..... Renfrew
VII. A. W. Bell..... Douglas
VIII. Andrew Irving.....Pembroke
IX. S. G. Lynn..... Eganville
X. John Patterson ..... Almonte
XI. James Bell ..... Arnprior

LEEDS AND GRENVILLE.

John B. Jones ..... Brockville
II. Thos. Harrison.....Prescott
III. S. McCammon.....Gananoque
IV. Robert Leslie..... Kemptville
V. Michael Kelly ..... Merrickville
VI. Hugh Mackay ..... Delta
VII. Hiram McCrea..... Frankville
VIII. Horace Kilborn..... Newboro'
IX. David Mansell .....Farmersville
X. Thos. Robertson ... Spencerville
XI. Warren Lyman..... N. Augusta
XII. Alfred A. Munro...Mallorytown

LENNOX AND ADDINGTON.

I. Charles James..... ...Napanee
II. John D. Noble..... Bath
III. Edwin Mallory ..... Parma
IV. Isaac T. Lockwood.....Newburg
V. Wm. Whelan..... Centreville
VI. Henry Pults ..... Wilton
VII Charles Skene.....Emerald
VIII. Donald Cameron..... Tamworth

LINCOLN.

I. W. B. Winterbottom.....Niagara
II. W.A.Mittleberger. St. Catharines
III. Clark Shure ..... Jordan
IV. John C. Kerr..... Beamsville
V. Robert Thompson .....Smithville
VI. Thos. Pearson. Abingdon. Caistor
VII. Geo. Secord..St. Ann's, Gainsboro'

MIDDLESEX.

I. John C. Meredith .....London
II. Gustavus G. Hamilton ... Nairn
III. John Flanagan ..... Lucan
IV. W. F. Bullen .....Delaware
V. Andrew Wilson .....Wardsville
VI. Joseph Small.....Strathroy
VII. H. Le Lievre...Draney's Corners
VIII. W. B. Bernard..... St. John's

NORFOLK.

I. James Ermatinger.....Simcoe
II. Edwd. Matthews..... Waterford
III. D. W. Freeman..... Simcoe
IV. T. Jenkins..... .....Rolph
V. W. Hewett ..... Vittoria
VI. S. P. Mabee ..... Port Rowan
VII. T. Chamberlin... Houghton Cen.
VIII. Samuel Gamble ..... Port Dover

NORTHUMBERLAND AND DURHAM.

I. Chas. Clark. sen....Bowmanville
II. Samuel Wilmot ..... Newcastle
III. John T. Day..... Port Hope
IV. Wm. Turner..... Millbrook
V. Michael D. Cruso.....Cobourg
VI. James G. Rogers..... Grafton
VII. James H. Reid ..... Colborne
VIII. George S. Burrell ..... Brighton
IX. John Douglas..... Warkworth
X. Allan W. Gerow ..... Murray
XI. Daniel Kennedy...Campbellford
XII. Wm. A. Loucks .....Cartwright

ONTARIO.

I. L. Fairbanks.....Whitby
II. Joseph Wilson..... Pickering
III. Richard Lund.....Port Perry
IV. Joseph Dickey ..... Uxbridge
V. John Metcalf..... Cannington
VI. C. Robinson..... Beaverton

OXFORD.

I. Edwin F. Gahan.....Woodstock
II. William H. Landon.....Princeton
III. Donald Matheson..... Embro
IV. James Barr..... Norwichville
V. David Canfield..... Ingersoll
VI. Charles Hawkins.....Tilsonburg

PERTH.

I. David B. Burritt ..... Stratford
II. Thomas Mathieson ..... Mitchell
III. J. Coleman..... St. Mary's
IV. W. Cossey ..... Shakspeare
V. Samuel Whaley....West's Corners
VI. D. D. Hay..... Listowell

PETERBOROUGH.

I. John J. Hall ..... Peterboro'
II. John A. Butterfield ... Norwood
III. Thomas Campbell ..... Keene
IV. S. S. Peck..... .....Minden
V. Edward Beatty ..... Lakefield

PRESCOTT AND RUSSELL.

I. John Millar ..... L'Orignal
II. Wm. McRae..... ..Vankleekhill
III. A. MacRae.. East Hawkesbury
IV. Albert Hagar.....Plantagenet
V. N. W. Dunning.....Cumberland
VI. James Keays..... Russell
VII. Thos. White..... Hawkesbury
VIII. Henry Bradley .....Caledonia

PRINCE EDWARD.

I. John P. Downes..... Picton
II. James Cook.....Milford
III. Samuel Solmes... . ...Northport
IV. Edward Rodlit....Rodlin's Mills
V. Wm. Young ..... Wellington
VI. Harvey Spafford. Cherry Valley
VII. Joshua M. Cadman..... Consecon
VIII. Richard Hill ..... Picton

SIMCOE.

I. Thomas Lloyd..... .....Barrie
II. John F. Davies ..... Bradford
III. F. S. Stephens.....Tecumseth
IV. A. Jardine... Nottawasaga Mills
V. John Craig .....Craighurst
VI. Thomas Dallas.....Orillia
VII. John Little .....Mulmur
VIII. Geo. McManus ..... Mono Mills
IX. R. J. Cattley...Penetanguishene

STORMONT, DUNDAS AND GLENGARY.

I. Charles Poole ..... Martintown
II. C. D Chisholm ..... Alexandria
III. George S. Jarvis..... Cornwall
IV. J. Bockus...Dickenson's Landing
V. John W. Loucks..... Morrisburg
VI. John S. Ross.....Iroquois
VII. William J. Ridley.....Mountain
VIII. John A. Cockburn..... Berwick
IX. Peter Stuart..... Lancaster
X. John McCuaig..... Winchester
XI. James McDonell ..... Athol
XII. John A. McDougall.....Kenyon

VICTORIA.

I. Angus Ray ....Eldon
II. John C. Fitzgerald..Fenelon Falls
III. James M. Irwin ..... Bobcaygeon
IV. T. Matchett.....Omemee
V. James McKibbon ..... Lindsay
VI. William Taylor..... Oakwood

WATERLOO.

I. A. J. Peterson ..... Berlin
II. Otto Klotz ..... Preston
III. Peter Keefer ..... Galt
IV. John Wyllie ..... Ayr
V. John Allchin ....New Hamburgh
VI. M. P. Empey ..... Hawkesville
VII. Alex. H. Grant ..... Conestogo

WELLAND.

I. Alfred Willett.....Welland
II. S. S. Hagar....Wainfleet, Welland
III. Thos. Newbigging ..... Fort Erie
IV. Wm. Patrick..... Clifton
V. Jacob Keefer ..... Thorold

WELLINGTON.

I. A. A. Baker ..... Guelph
II. Wm. Leslie..... Puslinch
III. Wm. McCarthy.....Rockwood
IV. Alex. Cadenhead ..... Fergus
V. Wm. Tyler ..... Erin
VI. John McLean.....Elora
VII. George Allan ..... Allansville
VIII. C. O'Callaghan ..... Arthur
IX. Guy Leslie ..... Orangeville
X. Wm. Yeo ..... Harriston

WENTWORTH.

I. Andrew Milroy .....Hamilton
II. Alexis F. Begue.....Dundas
III. Andrew Hall .....Waterdown
IV. W. McDonald..... Rockton
V. John J. Bradley...Stoney Creek
VI. L. A. Gurnett.....Ancaster
VII. John Atkinson ..... Glanford
VIII. Henry Hall ..... Hall's Corners

YORK AND PEEL.

I. Allan M. Howard.....Toronto
II. J. J. Barker ..... Markham
III. J. M. Lawrence...Richmond Hill
IV. G. R. Hogaboom.....Sharon
V. Wm. Fry ....Sutton
VI. Arthur Armstrong...Lloydtown
VII. Thornhill A. Agar .....Burwick
VIII. John Paul .....Weston
IX. Adam Simpson ..... Streetsville
X. T. McKenna ..... Brampton
XI. Henry Pettigrew.....Caledon E.
XII. Wm. Shirreff.....Scarborough

W. C. CHEWETT & CO.,

Booksellers, Stationers, Printers, Lithographers, Bookbinders, &c. &c.

KING STREET EAST, TORONTO.

W. C. CHEWETT & CO., 17 & 19 KING STREET EAST, TORONTO, HAVE ALWAYS IN STOCK EVERY DESCRIPTION OF MUNICIPAL BLANK FORMS.

P. L. SURVEYORS PRACTISING IN UPPER CANADA.

Abrey, George Brockitt ..... Milton
Allan, James ..... Renfrew
Austin, George Frederick..... Ottawa
Aylsworth, Charles F. .....Madoc
Aylsworth, Wm. Robert ... Tamworth
Baikie, John D.....Simcoe
Baldwin, Frederick A. ..... Toronto
Ball, George A. ... Houghton. Vienna
Ball, Jesse P. ..... Belmont
Bartley, Onesiphorus ..... Sandwich
Battersby, Leslie C..... Guelph
Bay, Andrew.....Clinton
Beatty, Walter.....Perth
Bell, Wm. .....Pembroke
Bellairs, Walter G..... Toronto
Berryman, Edgar.... ....St. Catharines
Black, James, jr.....Ayr
Blythe, Thomas A. ..... Hamilton
Bolger, Francis.....Elora
Bolger, Thomas Oliver...Peterborough
Bolton, Lewis .....Listowel
Booth, Norman ..... Preston
Brady, F C. ..... Lindsay
Bristow, Arthur ..... Paisley
Brodie, Samuel..... Ingersoll
Brown, David R.....Osnabruck
Brown, John Smith ..... Matilda
Brown, Richard C. P.....Cobourg
Browne, John O..... Toronto
Brownjohn, T. C.....Grimsby Tp.
Bruce, George...Osnabruck, Aultsville
Bruce, John S. ..... Cornwall
Burchill, John..... Merrickville
Burnet, Peter .....Orillia
Byrne, Thomas..... Kingston
Caddy, Cyprian F..... Seymour Tp.
Caddy, Edward C. ..... Coburg
Carre, Henry ..... Stirling
Carroll, Cyrus ..... Wroxeter
Carroll, Wm. ..... Seneca
Chadwick, Frederick J. ..... Guelph
Chandler, Libert ..... Goderich
Cheesman, Thomas..... Brantford
Clementi, Theodore B....Peterborough
Conger, John O.....Picton
Cooke, Richard P..... Kingston
Cooper, Thomas W..... Guelph
Creswick, Henry.....Barrie
Creswick, Henry, jr. ..... Barrie
Cromwell, Joseph M. O.....Perth
Daintry, John..... Cobourg
Davidson, A.....Arkona
Dean, Michael .....Lindsay
Dean, Wm. H. .....Lindsay
DeCew, Edmund ..... Cayuga
DeCew, John.....Cayuga
Denison, John ..... Goderich
Denneby, Thos. J. ..... Lindsay
Dennis, J. Stoughton.....Toronto
Dobbie, Thomas Wm. ..... St. Thomas
Donnelly, Richard H..... Hamilton
Donovan, Thomas ..... Meaford
Doupe, Joseph..... St. Mary's
Driscoll, Alfred ..... Sherbrooke, C. E.
Dyas, Thomas W. .....Bothwell
Emmerson, John .... Roslin
Evans, S. T. A.....Pembroke
Evans, John D.....Toronto
Fell, Charles K. ..... Pelham
Fell, James W..... Chippawa
Fell, Zenas.....Merritsville
Fitzgerald, James Wm..... Peterboro'
Forneri, Cosford C. .....Chatham
Forrest, Alfred Guy.....Ottawa
Forrest, Albert H. D. ..... Ottawa
Foster, Fred. Lucas .....Windsor
Fowlie, Albert ..... Orillia
Francis, John James.....Corunna
Fraser, Charles ..... Port Bruce
Frost, George Henry.....Smith's Falls
Galbraith, Wm.....Manilla
Gardner, Peter ..... Paris
Gibbs, Thomas F. ..... Adolphustown
Gibson, George.....Woodville
Gibson, James A. .....Willowdale
Gibson, Peter Silas ..... Willowdale
Gilmour, Robert ..... Paisley
Gore, W. S. ..... Rice Lake
Gossage, Brooks W.....Toronto
Grain, Wm.....Fergus
Grant, John.....Mitchell
Hallen, Skeeler Wm. ..... Newmarket
Hamilton, Robert ..... Hawkesbury
Hamlin, Latham B. ..... Penetangore
Hanning, Clement G. ... Bowmanville
Hanvey, Daniel..... St. Thomas
Haskins, Wm. ..... Hamilton
Haslett, John J. ..... Belleville
Hawkins, Wm..... Toronto
Hawkins, Wm. ..... Southampton
Herman, R. W. .....Listowell
Herrick, Thomas Wm. ..... Toronto
Hobson, Joseph ..... Berlin
Horsey, Henry Hodge..... Ottawa
Howitt, Alfred ..... Stratford
Hughes, Thomas ..... Napanee
Hyndman, Patrick ..... Exeter
Hart, Milner.....Brantford
Irwin, James Moore ..... Bobcaygeon
Ivory, Patrick..... Newcastle
James, Silas..... Newton Brook
Johnstone, Quintin.....Brantford
Jones, Francis..... Kemptville
Jones, S. Robert.....Sarnia
Jones, Arthur.....Chatham
Jones, John Henry ..... Sarnia
Keefer, Thomas C.....Ottawa
Kerr, Francis.....Guelph
Kirk, Joseph ..... Stratford
Kirkpatrick, George B ..... Kingston
Lawe, Henry.....Dunnville
Lyddy, George P..... Strathroy
Lillie, Henry ..... Lyn
Livingstone, T. C..... Ingersoll
Lough, Matthew..... Port Hope
Lynn, Robert F. ..... Meaford
Lyons, James ..... Pembroke
McCallum, James, jr. .....Uxbridge
McCleary, Wm.....London
McConnell, Wm. ..... Ottawa
McDonald, Alexander..... Montreal
McDonald, Wm. John..... Arnprior
McDonell, John R. ..... Williamstown
McDonell, Augustine ..... Chatham
McFadden, Moses.....Mornington Tp.
McGwin, S. O.....Sydenham
McIntosh, J. ..... Freelton
McLaren, P.....Riceville
McLatchie, John ..... Ottawa
McLennan, C. .....Arnprior
McLeod, Henry A. F. ..... Belleville
McMillan, Wm..... London
McNab, Archibald ..... Owen Sound
McNaughton, J.....Charlottenburg
McPhillips, George.....Richmond Hill
McPhillips, W.....Richmond Hill
Malcolm, Sherman..... Rond Eau
Maxwell, John ..... Paris
Miles, C. F.....Weston
Miles, Edward M.....Weston
Molesworth, Thomas N.....Brantford
Molloy, John ..... Arthur Village
Morris, John.....Perth
Murdoch, Wm.....Omemee
Murphy, Francis ..... Mount Forest
Nash, Thomas Webb ..... Kingston
Newman, R. M. ..... Elora
Niven, Alexander ..... St. Mary's
Oliver, John..... Toronto
O'Beirne, Patrick .....Grimsby
O'Hanly, John L. P.....Ottawa
O'Keeffe, David Charles .....Hamilton
O'Mara, John.....Newbury
Passmore, Frederick F. ..... Toronto
Percival, Wm. ..... Stella
Perry, A. B..... Violet
Perry, Nathan F..... Violet
Peters, Samuel..... London
Pollock, James ..... Galt
Prince, Septimus R....Sault Ste. Marie
Rankin, Charles E.....Picton
Rankin, Charles .....Owen Sound
Rath, Wm. ..... Mitchell
Redden, Frederick W... Southampton
Reid, James H. ..... Colborne
Reid, John..... Peterborough
Richey, James..... Pakenham
Richey, Josias..... Perth
Robertson, John ..... Fitzroy Harbour
Robinson, George..... Paisley
Robinson, Orpheus..... Brantford
Robinson, Wm..... London
Rombough, M. B..... Centreville
Rombough, N. R. ..... Durham
Rose, Robert ..... Barrie
Rubidge, T. S..... Brockville
Russell, Lindsay A..... Ottawa
Rykert, George Z. ..... St. Catharines
Salter, Albert P. ..... Chatham
Sanders, Wm..... Barrie
Savigny, H. P..... Goderich
Scane, Thomas ..... Ridgetown
Schofield, Milton C. ..... Durham
Scott, Andrew B.....Campbell's Cross
Seager, Edmund, jr.....Vaughan
Shier, John ..... Whitby
Simpson, Alex. W. ..... Guelph
Simpson, George A. ..... Picton
Sinclair, Duncan ..... Ottawa
Sinclair, Donald ..... Ottawa
Slater, James Dyson.....Ottawa
Smiley, Wm. ..... Woodstock
Smith, Henry..... New Hamburg
Smith, Wm. ..... Innerkip
Sparks, Robert ..... Ottawa
Springer, Benj. .....Delaware
Sproat, Alexander.....Southampton
Spry, Wm. ..... Owen Sound
Staunton, F. H. L.....Southampton
Stewart, George A..... Port Hope
Swallowell, Anthony ..... Ottawa
Thistle, Wm. Ryan ..... Ottawa
Tracey, Wm. .....Williamsburgh
Tully, John ..... Toronto
Turner, Wilton R. .....Durham
Unwin, Chas. (*Sec. Bd. of Ex.*) Toronto
Wadsworth, Vernon B. .....Weston
Walsh, Robert.....Lloydtown
Walsh, Thomas W. ..... Simcoe
Warren, James.....Lucknow
Weatherald, Thomas.....Goderich
Webb, Adam C .....Brighton
West, James.....Spencerville
Wheelock, Charles J. ..... Orangeville
White, Henry ..... Toronto
Wilkinson, Alex. .....Sandwich
Williams, David ..... Trenton
Williamson, Alex. E.....Toronto
Wilson, Hugh ..... Mount Forest
Winter, Henry ..... Wallaceburg
Wonham, Wm. G..... Ingersoll
Wood, Henry O. ..... Ottawa
Yarnold, W. E.....Prince Albert

Board of Examiners, Canada West.—The Hon. the Commissioner of Crown Lands, *ex-officio*, A. Russell, Assistant Commissioner of Crown Lands; Jos. Bouchette, Deputy Surveyor General; W. Hawkins (Toronto), Professor Chapman (Toronto), J. Stoughton Dennis (Weston), Sandford A. Fleming (Toronto), Thomas Devine (Quebec), Fred. F. Passmore (Toronto), T. F. Gibbs (Adolphustown). Secretary—Charles Unwin, Toronto.

Surveyors will please inform Mr. C. Unwin, Secretary, &c., Toronto (post paid), when any change of residence occurs.

W. C. CHEWETT & CO., IMPORTERS OF DE LA RUE'S STATIONERY. ENGLISH AND AMERICAN PERIODICALS. KING STREET EAST, TORONTO.

POST OFFICE DEPARTMENT.

GENERAL POST OFFICE.

Postmaster General, Hon. W. P. Howland; Deputy Postmaster General, Wm. H. Griffin; Accountant, H. A. Wickstead; Secretary, Wm. White; Cashier, John Ashworth; Superintendent Money Order Branch, P. Le Sueur. Clerks of First Class—E. C. Hayden, R. Oliver, H. S. Weatherley, Peter Holt, J. C. Stewart, J. T. McCuaig. Clerks of Second Class—J. Audette, C. R. McKenzie, J. Brophy, George J. Mason, R. M. Julyan. Clerks of Third Class—J. Boyd, J. L. McMahon, M. H. Benjamin, Wm. D. LeSueur, B. King, G. H. Hargrave, H. J. Garrett, G. H. Holt, H. W. Griffin. Clerks of Fourth Class—W. Berry, O. Frechette, R. P. Davis, J. Wilson, J. McNab, J. C. Patterson, J. McDougall.

Inspection Branch.—John Dewe, G. E. Griffin, M. Sweetman, Edwin F. King, W. G. Sheppard.

LETTER RATES.

Letters posted in Canada addressed to any place within the Province pass, if prepaid, for 5 cents per ½ oz., but if posted unpaid such letters are charged 7 cents per ½ oz.

On Letters to Nova Scotia, New Brunswick, and Prince Edward's Island, the rate is 5 cents per ½ oz., with optional prepayment.

The rate on Letters to the United Kingdom is, by Canadian Packet,

Not exceeding ½ oz. . . . . 12½ cents.
Exceeding " and not exceeding 1 oz. . . 25 "
" 1 oz. and not " 2 oz. . . 50 "
and so on, increasing two rates of postage for each additional ounce.

And by Cunard Packet, 17 cents per ½ oz., &c.

Letters for the United Kingdom must be prepaid, or they will be charged a fine of 6d. sterling on delivery.

Letters for British Colonies and Possessions beyond Sea, and Foreign Countries, via England, must be prepaid.

The rate on letters for the U. States, is 10 cents per ½ oz.
" to Cuba . . . . . 20 cents per ½ oz.

There is a further charge on delivery of letters addressed to British Columbia.

Letters . . . . . 10 cents per ½ oz.
Newspapers . . . . . 2 cents each.

MAILS FOR CANADA FROM ENGLAND.

Two Ocean Steamers carrying mails for Canada leave Liverpool in each week, viz.: a Canadian Packet on every Thursday, *via* Derry on Friday, sailing to Quebec in summer and Portland in Winter, by which the Postage rate is 6d. stg. per ½ oz.; and a Cunard Packet every Saturday, *via* Cork on Sunday, bringing Mails for Canada, alternately to Boston and New York, by which the Postage rate to Canada is 8d. stg. per ½ oz.

The British Post Office forwards letters to Canada by the first packet sailing after the letter is posted, unless the letters bear a special direction—"By Canadian Packet" or "By British Packet"—and in that case they are kept over for the Packet designated. "By Canadian Mail" is not a distinctive superscription; for any Mail for Canada is a "Canadian Mail," by whatever Packet forwarded.

REGISTRATION OF LETTERS.

Persons posting Letters containing value, should be careful to require them to be registered, and to obtain from the Post Master a Certificate of receipt for Registration.

The charge for Registration, in addition to the Postage, is as follows, viz.:

On Letters to any other place in Canada, or British North America . . . . . 2 cents.
On Letters for the United States . . . . . 5 "
On Letters for the United Kingdom . . . . . 12½ "
On Letters for British Colonies or Possessions, sent *via* England . . . . . 25 "
On Letters for France and other Foreign Countries, *via* France, an amount equal to the postage rate.

Both the postage charge and registration fee must in all cases be prepaid.

Registration is not an absolute guarantee against the miscarriage or loss of a Letter; but a Registered Letter can be traced when an Unregistered Letter cannot, and the posting and delivery or non-delivery can be proven. A Registered Letter is thus secured against many of the casualties which, from incorrect address, forgetfulness of the receiver, or other error, may affect an Unregistered Letter.

MISCELLANEOUS CHARGES.

The charge on Parcels by the Parcel Post, which is limited to places within the Province, is 25 cts. per lb. (with 3 cts. additional if Registered.)

One cent per oz., payable in advance by Postage stamp, is the rate on Printed Circulars (Printed Circulars, if sent in envelopes, whether *sealed* or *unsealed*, are liable to letter postage), Prices Current, Hand Bills and other Printed Matter of a like character, and on Books, bound or unbound, when posted at a Canadian Post Office addressed to any place in Canada, British North America generally, or the United States.

The postage upon Prices Current addressed to the United Kingdom is *two cents each*, which must be prepaid by postage stamps, or they will be sent to the Dead Letter Office to be returned to the senders.

BOOK POST RATES BETWEEN CANADA, GREAT BRITAIN, FRANCE, ITALY, AND GERMAN STATES.

COUNTRY.	Not exceeding ½ oz.	2 oz. to 4 oz.	4 oz. to 6 oz.	6 oz. to 1 lb.	1 lb. to 1½ lb.	1½ lb. to 2 lb.
	cts.	cts.	cts.	cts.	cts.	cts.
Great Britain	—	7	12½	25	37½	50
France	5	10	20	40	60	80
Italy	6	12	25	38	50	62
German States	6	13	25	50	75	100

These rates must invariably be *prepaid* on transmission from Canada. Photographs, *provided they are not upon plates or in cases containing glass*, may be forwarded to Great Britain, &c., at the *Book rate of postage*. Book Packets addressed to the United Kingdom may be registered on payment of the ordinary registration fee, viz., 12½ cents in addition to the postage.

NEWSPAPERS AND PERIODICALS.

Newspapers published in Canada may be sent by Post from the office of publication, addressed to any place in Canada, at the following rates, *if paid quarterly in advance* by either the publisher at the post office where the papers are posted, or by the subscriber at the delivering post office.

For a paper published 6 times a week, 40 cents per quarter.
" " 3 " 20 " "
" " 2 " 13 " "
" " 1 " 6½ " "

When the above rates are not paid in advance by either publisher or subscriber, such Papers are charged one cent each on delivery.

TRANSIENT NEWSPAPERS.

Transient Newspapers—that is to say, Canadian Newspapers posted otherwise than from the office of publication, and American or British papers posted or re-posted in Canada, must be prepaid 1 cent each, by postage stamp, or they cannot be forwarded—except only *British Newspapers* distributed to regular subscribers by Canadian Booksellers or News Agents—such papers pass free as they would do if received in the Canadian Packet Mails.

NEWSPAPERS BY MAIL FROM ENGLAND OR UNITED STATES.

Newspapers received from England by the Canadian Packet Mails are delivered free.

Newspapers from England by the Cunard Packet Mails are charged 2 cents each on delivery. (This is the American transit charge.)

United States Newspapers brought by mail into Canada, are charged one cent each on delivery.

PERIODICAL PUBLICATIONS.

The rate on all Periodicals, other than Newspapers, passing by mail in Canada, save such as may be addressed to or received from the United Kingdom, and such as are exempted from postage by Statute, will henceforth be one

PRINTING OF EVERY DESCRIPTION WELL AND CHEAPLY EXECUTED AT
W. C. CHEWETT & CO'S, 17 & 19 KING STREET EAST TORONTO.

cent. per 4 *oz.* weight of package containing periodical matter, whether the package contain one or more numbers.

Any fraction of 4 *oz.* to be charged as a full rate.

On Periodicals posted from the office of publication or by News Agents or Booksellers, to regular subscribers within the Province, this rate may remain to be collected on delivery, and must in such cases be marked upon the packages and charged in the Letter Bills, but when mailed to go out of the Province such Periodical matter must be prepaid by Postage Stamp. British and United States Periodicals may be posted in Canada by News Agents and Booksellers to regular subscribers in the Province under this regulation.

Transient Periodical matter posted in Canada must in all cases be prepaid by Postage Stamp.

The above rate will be payable on delivery on all Periodical matter received from the United States, except that Canadian Editors may receive Exchange Periodicals from the United States free of Canadian Postage.

Periodicals, printed and published in Canada, may be posted addressed to any place in the United Kingdom by Canadian Packet, on prepayment by Postage Stamp of two cents each number.

This rate will be applicable to all classes of Canadian Periodicals posted as above for the United Kingdom, the exemptions to which certain classes of Canadian Periodicals are entitled, extending to such numbers only, as are addressed from the Office of publication to places within the Province.

POSTAGE RATES ON MISCELLANEOUS MATTER.

Packages of seeds, cuttings, bulbs, roots and scions, or grafts, may be posted in Canada for delivery within the Province, or to an address within the United States, on prepayment by postage stamp of a rate of one cent per ounce; and when received from the United States addressed to any place in Canada, such packages may be delivered on payment, by the person addressed, of a like rate.

The limit of weight for such packages will be one pound. No communication, whether written or printed, must be enclosed in them; and they must be so put up as to be easy of examination, for the purpose of verifying the alleged contents. If put up in bags, the bags must be simply tied at the neck, so as to admit of inspection; and, in the case of such packages mailed in Canada, the nature of the contents, such as "seeds," "roots," &c., as the case may be, must be marked on the package by the sender, as a statement of the claim to pass at the reduced rate hereby made applicable to such matter.

Book manuscript, and printers' proof-sheets (whether corrected or not), maps, prints, drawings, engravings, photographs when not on glass or in cases containing glass, and sheet music (whether printed or written), may pass in covers open at the ends or sides, and provided that no letter, or other communication intended to serve the purpose of a letter, be enclosed therein, on pre-payment, when posted in Canada, by postage stamp of the ordinary printed matter rate of one cent per ounce; or upon payment of that rate on delivery of such matter when received in the mails from the United States.

POSTAGE OF BOOKS, PATTERNS AND SAMPLES.

Patterns of merchandise, and samples, may be forwarded between Canada and the United Kingdom, France, Italy, and the German States, by the Canadian Packet mails, at book post rates, and subject to the following conditions:

The patterns or samples must not be of any intrinsic value; and this rule excludes all articles of a saleable nature, and whatever may have a value of its own, apart from its mere use as a pattern; nor must the quantity of any material or article sent as a pattern or sample be so great that it could have on this ground an intrinsic value.

The patterns, &c., must be sent in covers, open at the ends, so as to be easy of examination. Samples, however, of seeds, drugs, and such like, which cannot be sent in open covers, may be enclosed in bags of linen or other material, simply tied at the neck; but bags closed against inspection, although transparent, must not be used for the purpose.

There must be no writing or printing other than the address of the person for whom the packet is intended, the manufacturer's or trade mark and number, and price of the article.

Any infringement of the above regulations will render the packet liable to be treated and charged as a letter.

The rule which forbids the transmission through the Post of any article likely to injure the contents of the mail bags, will apply to patterns and samples; and any package transgressing this rule is to be sent to the Postmaster General.

No prints or printed matter will be allowed to pass by book post between the United Kingdom and Canada, unless printed on paper, parchment or vellum.

MONEY ORDERS ON CANADA.

All the Money Order Post Offices in Canada are authorized to draw Money Orders on each other for any sum up to $100, and for as many Orders of $100 each as the Applicant may require, upon the following terms, viz.:—

On Orders up to			$10	- - - - - - -	5 cents.
Over $10	and	up to	$20	- - - - - - -	10 do.
Do. 20	do.		40	- - - - - - -	20 do.
Do. 40	do.		60	- - - - - - -	30 do.
Do. 60	do.		80	- - - - - - -	40 do.
Do. 80	do.		100	- - - - - - -	50 do.

MONEY ORDERS ON THE UNITED KINGDOM.

The Canadian Money Order Offices also draw upon all the Money Order Offices in England, Ireland and Scotland, and the Channel Islands, for any sum up to £10 sterling, and grant as many Orders for £10 sterling each as may be needed to make up the amount to be remitted. The terms are as under:—

On Orders up to £2			- - - - - - - - - -	$00 25
"	over £2	and up to	£5 - - - - -	00 50
"	over £5	"	£7 - - - - -	00 75
"	over £7	"	£10 - - - - -	1 00

MONEY ORDERS ON THE LOWER PROVINCES.

The Canadian Money Order Offices draw also upon all Money Order Offices in Nova Scotia, Prince Edward Island and Newfoundland. The Orders, like those of the United Kingdom are made payable in sterling money, and for sums up to £10 sterling. The terms are:—

For Orders up to £5 - - - - - - - - - -	25 cents.
" over £5, and up to £10 - - -	50 cents.

The Money Order Post Offices are furnished with lists of all the Money Order Offices in Canada, the United Kingdom, Nova Scotia, Prince Edward Island and Newfoundland; and the Postmasters are instructed to afford every information in their power, in respect of the places upon which they draw, together with any other information relating to such issues as the intending Remitters may desire.

POSTAGE STAMPS.

Postage Stamps are provided for sale of the respective values of 1 cent for Newspapers; 2 cents for Prices Current and Periodicals for the United Kingdom; 5 cents for ordinary Provincial Letters; 10 cents for United States rate; 12½ cents for Canadian Packet; and 17 cents for Cunard Packet.

Letter Envelopes are provided, impressed with medallion stamps, and equivalent to the prepayment of postage to the amount of 5 cents and 10 cents respectively.

The 5 *cent* envelopes will be sold to the public at the rate of $5 50 per hundred, or 66 cents per dozen. The price of a single envelope is 6 cents.

The 10 *cent* envelopes will be sold at the rate of $10 50 per hundred, or $1 26 per dozen. Single envelopes 11 cts.

PENAL CLAUSES.

The Post Office Act contains the following penal clauses:

To inclose a letter or letters, or any writing intended to serve the purpose of a letter, in a Parcel posted, for the Parcel Post, shall be a misdemeanor.

To inclose a letter or any writing, or to make any written marks to serve the purpose of a letter, or to inclose any other thing in a newspaper posted to pass as a newspaper, at the rate of postage applicable to newspapers, (except in the case of accounts and receipts of newspaper publishers, which are permitted to pass folded within the newspapers sent by them to their subscribers,) shall be a misdemeanor.

W. C. CHEWETT & CO., IMPORTERS OF ENGLISH AND AMERICAN MAGAZINES, PERIODICALS, &c., 17 & 19 KING STREET EAST, TORONTO.

k and number, and price of

above regulations will render
d and charged as a letter.

he transmission through the
njure the contents of the mail
and samples; and any package
to be sent to the Postmaster

ter will be allowed to pass by
ted Kingdom and Canada, un-
ment or vellum.

ERS ON CANADA.

st Offices in Canada are autho-
s on each other for any sum up
rders of $100 each as the Appli-
e following terms, viz. :—

. . . . .	5 cents.
. . . . .	10 do.
. . . . .	15 do.
. . . . .	30 do.
. . . . .	40 do.
. . . . .	50 do.

N THE UNITED KINGDOM.

ler Offices also draw upon all the
England, Ireland and Scotland,
, for any sum up to £10 sterling,
s for £10 sterling each as may be
mount to be remitted. The terms

. . . . .	$00 25
d up to £5	00 50
" £7	00 75
" £10	1 00

ON THE LOWER PROVINCES.

Order Offices draw also upon all
Nova Scotia, Prince Edward Island
he Orders, like those of the United
yable in sterling money, and for
. The terms are :—

. . . . .	25 cents.
and up to £10 . . .	50 cents.

st Offices are furnished with lists
Offices in Canada, the United King-
ice Edward Island and Newfound-
sters are instructed to afford every
ower, in respect of the places upon
ier with any other information relat-
e intending Remitters may desire.

STAGE STAMPS.

provided for sale of the respective
wspapers; 2 cents for Prices Cur-
r the United Kingdom; 5 cents for
etters; 10 cents for United States
anadian Packet; and 17 cents for

provided, impressed with medallion
t to the prepayment of postage to
and 10 cents respectively.

will be sold to the public at the
dred, or 66 cents per dozen. The
pe is 6 cents.

s will be sold at the rate of $10 00
per dozen. Single envelopes 11 cts.

NAL CLAUSES.

ntains the following penal clauses:
letters, or any writing intended to
letter, in a Parcel posted, for the
misdemeanor.

any writing, or to make any writ-
purpose of a letter, or to inclose
wspaper posted to pass as a news-
postage applicable to newspapers,
ccounts and receipts of newspaper
ermitted to pass folded within the
em to their subscribers,) shall be a

AMERICAN MAGAZINES,
T, TORONTO.

LIST OF POST OFFICES IN CANADA.

*** For Post Offices established to Sept. 1st, see end of list.

*The Offices printed in Italics are authorized to grant and pay Money Orders. The Offices marked * are authorized to sell Bill Stamps. The Offices marked † are authorized to sell Lower Canada Law Stamps.*

POST OFFICE.	TOWNSHIP.	COUNTY.	POSTMASTER.
Abbott's Cor's		Missisquoi	H. H. Smith
†Abbottsford		Rouville	Mrs. Eliza Fisk
Aberarder	Plympton	Lambton	D. McBean
Abercorn	Sutton	Brome	Benj. Seaton
Aberfoyle	Puslinch	Wellington	S. Falconbridge
Abingdon	Calstor	Lincoln	Thos. Pearson
*Acton	Esquesing	Halton	J. Matthews
†*Acton Vale*	Acton	Bagot	A Q. dit Dubois
Adamsville	Farnham	Brome	George Adams
Adare	Biddulph	Middlesex	Wm. Clarke
Addison	Elizabeth'n T'n	Brockville	Coleman Lewis
*Adelaide	Adelaide	Middlesex	John S. Hoare
Admaston	Admaston	Renfrew	A. Patterson
Adolphustown	Adolphust'n	Lenox	J. J. Watson
Agincourt	Scarboro'	York	John Lowther
*Ailsa Craig	W McGillivr.	Middlesex	S. Hey
Alberton	Ancaster	Wentworth	S. W. Smith
*Albion	Albion	Peel	S. Walford
Albury	Ameliasburg	Prince Edward	Dempsey
*Aldboro'	Aldboro'	Elgin	D. McDougall
Aldershott	Hamboro' E.	Wentworth	Alex. Brown
Alderville	Ainwick	Northumberl'd	R. Mulholland
*Alexandria	Lochiel	Glengary	A S. McDonald
Alfred	Alfred	Prescott	John Hill
Algonquin	Augusta	Grenville	Silas Wright
Allanburg	Thorold	Welland	John Rannie
Allandale Mills	Innisfil	Peterborough	Richard Short
Allan's Corners	Durham	Chateauguay	W. Blackett
Allendale	Innisfil	Simcoe	B. Sheridan
Allisonville	Ameliasburg	Prince Edward	
Alliston	Tecumseth	Simcoe	Geo. Fletcher
Alma	Chinguacou	Peel	Wm. Sharp
†Allumette I'd	Allumet.Is'd	Pontiac	John Lynch
Alma	Peel	Wellington	Thos Graham
Almira	Markham	York	John Bowman
*Almonte	Ramsay	Lanark	J. H. Wylie, jr.
Alport	Monck	Simcoe	J. B. Browning
Alton	Caledon	Peel	John S. Meek
Altona	Pickering	Ontario	J. Monkhouse
Alvanley	Derby	Grey	Jas. Webster
Alvinston	Brooke	Lambton	J. Brannan
Ameliasburg	Ameliasburg	Prince Edward	Owen Roblin
*Amherstburg	Maldon	Essex	James Kevill
Ambens	Lobo	Middlesex	
*Ancaster	Ancaster	Wentworth	G.B.Rousseaux
Ang. Loretto	Quebec	Quebec	Michel Gauvin
Ange Gardien	Ang. Gardien	Montmorency	Mme. L. Goulet
*Angus	Essa	Simcoe	John Mather
Antrim	Fitzroy	Carleton	Richard Sercon
Appin	Ekfrid	Middlesex	Thos. Hamilton
Appleby	Nelson	Halton	T. A. Atkinson
Appleton	Ramsay	Lanark	Albert Teskey
Apto	Flos	Simcoe	D. Gallagher
Apsley	Anstruther	Peterborough	C J Vizard
Arden	Kenebec	Frontenac	D. Osborne
Ardoch	Clarendon	Frontenac	C J.C. Viking'n
Ardtrea	Orillia	Simcoe	Wm. Blair
Argyle	Eldon	Victoria	A. Sutherland
Ariadne	Clinton	Lincoln	Solomon Hill
Arkell	Puslinch	Wellington	H. Willoughby
*Arkona	Bosanquet	Lambton	Levi Schooley
Arkwright	Arran	Bruce	John Hislop
Arlington	Adjala	Simcoe	Thomas Kidd
Armah	Armagh	Bellechasse	C Roy
*Arnprior	McNab	Renfrew	A. Russell
*Arkwright	Artemesia	Grey	Jas. P. Fowler
†*Athaba. Sta	Athabaska	Athabaska	Louis Foisy
*Arthur	Arthur	Wellington	Joseph Small
*Arva	London	Middlesex	W. B. Bernard
Ascot Corner	Ascot	Sherbrooke	C. Lebourveau
Ashburn	Whitby	Ontario	Edward Olver
Ashburnham	Otonabee	Peterborough	R. D. Rogers
Ashfield	Ashfield	Huron	Alex. Fraser
Ashgrove	Esquesing	Halton	John Hunter
Ashton	Goulburn	Carleton	John Summer
Ashworth	Scott	Ontario	John Mustard
Atha	Pickering	Ontario	W. Calhoun
†Athelstan	Hinchinbr'k	Huntingdon	Harvey Ellis
Athens	Scott	Ontario	R. Bingham
Atherly	Mara	Ontario	W.C.McMullen
Athlone	Adjala	Simcoe	John Kidd
Athol	Indian Res.	Glengary	Geo. McDonell
Attercliffe	Calstor	Lincoln	James Tisdale
Aubigny	Ripon	Ottawa	P. G. Aubry
Auburn	Colborne	Huron	J. Sutherland
Audley	Pickering	Ontario	Robt. Graham
Aughrim	Brooke	Lambton	J. McKenne
Aultsville	Osnabruck	Stormont	J. R. Ault
*Aurora	Whitchurch	York	Charles Doan'
Avening	Nottawasaga	Simcoe	W.H. Thornb'y
Avoca	Grenville	Argenteuil	J. McCallum
Avon	Dorchester N	Middlesex	Lyman Whaley
Avon Bank	Downie	Perth	James Muir
Avonmore	Roxborough	Stormont	E. N. Shaver
Avonton	Downie	Perth	A. Shiells
Ayer's Flat	Hatley	Stanstead	C. Ayer
*Aylmer (East)	Hull	Ottawa	J. R. Woods
*Aylmer (West)	Malahide	Elgin	P. Hodgkinson
Aylwin	Aylwin	Ottawa	J. Little
*Ayr	Dumfries	Waterloo	Robert Wylie
Ayton	Normanby	Grey	J. McPhillips
Baby's Point	Sombra	Lambton	J. D. McDonald
Babyville	Sherrington	Napierville	H Nesbitt
Baden	Wilmot	Waterloo	Jacob Beck
Bagot	Bagot	Renfrew	John Halliday
Bagotville	Bagot	Chicoutimi	E. Levesque
Baillargeon	St. Et. de Laus	Levis	A. Simoneau
Baillieboro'	Cavan	Durham	Jas. Fitzgerald
Balderson	Bathurst	Lanark	A. McDonald
Baldwin	Camden	Addington	G. P. York
Ballantrae	Whitchurch	York	R. L. Macy
*Ballinafad	Erin	Wellington	J. S. Appelbe
Ballycroy	Adjala	Simcoe	
Ballyduff	Manvers	Durham	W. A. Maxwell
Ballymote	London	Middlesex	J. W. O'Brien
Balmoral	Walpole	Haldimand	Lewis Anguish
Balsam	Pickering	Ontario	Robert Dodds
Baltimore	Hamilton	Northumberl'd	John Gilbard
Bamberg	Wellesley	Waterloo	F. Walter
Bands	Mulmur	Simcoe	J. Cleminger
Bandon	Hullett	Huron	James H. Lee
Bangor	Pickering	Ontario	Isaac Turner
Bannockburn	Madoc	Hastings	W.H.Carpent'r
Bark Lake	Jones	Hastings	R. Skuce, sr.
Balmer's Isl'nd	McNab	Renfrew	James Mills
Bar. de Malbay	Malbay	Gaspe	D. McGillivray
Barnett	Nichol	Wellington	James Elmslie
*†Barnston	Barnston	Stanstead	J. Humphrey
*Barrie	Vespra	Simcoe	Alfred Lane
Barrington	Hemming'd	Huntingdon	Oliver Lyttle
Bartonville	Barton	Wentworth	S F. Depew
*Bath	Ernestown	Addington	W. J. Fairfield
†Batiscan	Batiscan	Champlain	D. Lacourciere
Batiscan Bridge	Batiscan	Champlain	J. Fugere
Battersea	Storrington	Frontenac	C. Vanluven
Bayfield	Stanley	Huron	Jas. Gardner
Bayham	Bayham	Elgin	Thos. Springall
Beachburg	Westmeath	Renfrew	George Surtees
*Beachville	Oxford West	Oxford	H. J. Moore
*Beamsville	Clinton	Lincoln	J. B. Osborne
Bear Brook	Cumberland	Russell	Brock Grier
*Beauharnois	Beauharnois	Beauharnois	O. Payment
Beaumont	Beaumont	Bellechasse	Z. Turgeon
Beauport	Beauport	Quebec	Patrick O'Brien
*Beaverton	Thorah	Ontario	D. Cameron
Becancour	Becancour	Nicolet	B. Rivard
Becancour Sta.	Somerset	Megantic	E. Ouellette
*†*Bedford*	Stanbridge	Missisquoi	Nelson Adams
Beebe Plain	Stanstead	Stanstead	J. L. House
Belfast	Ashfield	Huron	John McCrostie
Belford	Markham	York	Israel Burton
Belfountain	Caledon	Peel	Noah Herring
Belle Rivière		Two Mountains	F. X. Brassau
*Belleville	Thurlow	Hastings	J. H. Meacham
*Bell Ewart	Innisfil	Simcoe	P. E. Drake
Bellrock	Portland	Frontenac	
Bell's Corners	Nepean	Carleton	George Arnold
Belmont	Dorchester S.	Elgin	J Waterberry
*Belmore	Turnberry	Huron	F. W. Irwin
Belceil Station	Belceil	Verchères	S. Dillon

BOOKS, PAMPHLETS, MINUTES, BY-LAWS, &c., PRINTED AT SHORT NOTICE, BY W. C. CHEWETT & CO., 17 & 19 KING STREET EAST, TORONTO.

POST OFFICE.	TOWNSHIP.	COUNTY.	POSTMASTER.
*†Belcell Villag.	Belcell	Vercheres	J. R. Brillon
Benmiller	Colborne	Huron	Edwin Gledhill
Bennie's Cor'rs	Ramsay	Lanark	A. Leishman
Bensfort	Monaghan S.	Northumber'd	Jas. W. McBain
†Beresford	Beresford	Terrebonne	V. Charbon'eau
Bergerville	Quebec	Quebec	A. Wheeler
Berkeley	Holland	Grey	John Fleming
**Berlin*	Waterloo, N.	Waterloo	Wm. Jaffray
Berne	Hay	Huron	G. Murner
Bersimis	Bersimis	Saguenay	M. Fortescue
Berthier en bas	Berthier	Montmagny	F. X. Corriveau
*†*Berthier en h.*	Berthier	Berthier	Alex. Kittson
Bervie	Kincardine	Bruce	N. McIntyre
Berwick	Finch	Stormont	J. A. Cockburn
Bethany	Manvers	Durham	F. Bleakley
Bethel	Ely	Shefford	G. Bartlett
Bethune	Grenville	Argenteuil	A. Cameron
Bewdley	Hamilton	Northumber'd	John Sidey
*†Bic	Bic	Rimouski	J. R. Colcleugh
Bienville	Lauzon	Levis	T. Begin
Billing Bridge	Gloucester	Russell	Wm. Smith
Binbrook	Binbrook	Wentworth	Henry Hall
Birchton	Eaton	Compton	J. McNeight
Birkhall	Moore	Lambton	F. McKenzie
Birmingham	Pittsburg	Frontenac	E. Birmingham
Birr	London	Middlesex	Jos. M. Young
Bishop's Mills	Oxford	Grenville	Asa W. Bishop
Black Creek	Willoughby	Welland	Isaac H. Allen
Black Heath	Seneca	Haldimand	J. Goodbrand
Black Riv. Stat.	St. Giles	Lotbinière	Louis Olivier
Blair	Waterloo	Waterloo	H. Bechtel, jr.
Blandford	Blandford	Arthabaska	C. A. de Caruful
Blantyre	Euphrasia	Grey	Jas. Paterson
Blessington	Tyendinaga	Hastings	John Lally
*Bloomfield	Hallowell	Prince Edward	J. Striker
Bloomingdale	Waterloo	Waterloo	J. G. Moyer
Bloomington	Whitchurch	York	S. Patterson
Bloomsburg	Townsend	Norfolk	M. M. Kitchen
*Bluevale	Turnberry	Huron	John Messer
**Blyth*	Morris	Huron	W. Drummond
Blytheswood	Mersea	Essex	John Hope
**Bobcaygeon*	Verulam	Victoria	Mossom Boyd
Bodmin	Morris	Huron	George Ard
Bogart	Hungerford	Hastings	
Bolingbrooke	S. Sherbr'ke.	Lanark	John Korry
Bolsover	Eldon	Victoria	G. F. Marsh
Bolton Forest	Bolton	Brome	F. P. Channell
Bomanton	Haldimand	Northumber'd	R. Knight
Bonaventure	Hamilton	Bonaventure	
**Bondhead*	W. Gwillimb.	Simcoe	Hiram Lount
Bongard's Cor.	Marysburgh	Prince Edward	John Bongard
Bonnech	Pt. Horton	Renfrew	R. Ferguson
Bookton	Windham	Norfolk	P. N. McIntosh
Bord à Plouffe	Isle Montreal	Laval	V. Lemay
*Borelia	Reach	Ontario	J. W. Morris
Bornholm	Logan	Perth	L. Hegarty
Boscobel	Ely	Shefford	Wm. Hackwell
Boston	Townsend	Norfolk	O. C. Rouse
Bosworth	Peel	Wellington	M. Schneider
Botany	Howard	Kent	C. McBrayne
**Bothwell*	Zone	Kent	J. Taylor
†Boucherville	Boucherville	Chambly	L. Normandin
Bourg Louis	Bourg Louis	Portneuf	E. A. Panet
**Bowmanville*	Darlington	Durham	J. B. Fairbairn
Bowood	Lobo	Middlesex	Arch'd Bell
Boyne	rafalgar	Halton	S. Emmett
Bracebridge	Macauley	Victoria	A. Bailey
**Bradford*	W. Gwillimb.	Simcoe	Mrs. A. Douglas
Braemar	East Zorra	Oxford	
**Brampton*	Chinguacou.	Peel	K. Chisholm
Branchton	Dumfries, N.	Waterloo	Andrew Burnet
**Brantford*	Brantford	Brant	A. D. Clement
Breadalbane	Lochiel	Glengary	
Brechin	Mara	Ontario	Jas. P. Foley
Brentwood	Sunnidale	Simcoe	L. E. Dubois
Breslaw	Waterloo	Waterloo	Ephraim Erb
Brewer's Mills	Pittsburgh	Frontenac	Robert Anglin
Brewster	Hay	Huron	J. H. Cook
Bridgend	Harwich	Kent	Ann Warner
Bridgenorth	Smith	Peterboro'	M. S. Dean
Bridgeport	Waterloo, N.	Waterloo	Elias Ely
Bridgewater	Elzevir	Hastings	G. W. Wood
Brigham	Farnham	Brome	E. O. Brigham
*Bright	Blandford	Oxford	Wm. A. Sharp
**Brighton*	Murray	Northumber'd	Jos. Lockwood
Brinsley	McGillivray	Middlesex	Wm. Macklin
*†Bristol	Bristol	Pontiac	William King
Britannia	Toronto	Peel	Joseph Muir
Britonville	Morin	Argenteuil	Geo. Hamilton
Brock	Brock	Ontario	
**Brockville*	Elizabeth't'n	Tn. Brockville	John Crawford
Brodhagen	Logan	Perth	C. Brodhagen
†Brome	Brome	Brome	H. R. Williams
†Bromemere	Brome Lake	Brome	C. H. Jones
Brompton	Brompton	Richmond	E. B. Stevens
**Brompton F'ls*	Brompton	Richmond	James Dean
Bronte	Trafalgar	Halton	
Brookbury	Bury	Compton	R. Rowe
**Brooklin*	Whitby	Ontario	R. Darlington
Brooksdale	West Zorra	Oxford	John Innis
*Brougham	Pickering	Ontario	Richard Taun
Broughton	Broughton	Megantic	C. H. J. Hall
Brownsburg	Chatham	Argenteuil	A. McGibbon
Brownsville	Dereham	Oxford	
*Brucefield	Stanley	Huron	R. H. Gairdner
*Bruce Mines	Dist. Algoma		J. Coatsworth
Brudenell	Brudenell	Dist. Nipissing	Jno. Reynolds
Brunswick	Manvers	Durham	S. R. Beamish
Bryanston	London	Middlesex	J. Standfield
Buckhorn	Harwich	Kent	
*†*Buckingham*	Buckingham	Ottawa	James Wilson
Buckland	Buckland	Bellechasse	C. Goulet
Bulstrode	Bulstrode	Arthabaska	T. Geoffroy, jr
Bulwer	Eaton	Compton	A. Williams
**Burford*	Burford	Brant	John Catton
Burgessville	Norwich	Oxford	J. Campbell
Burleigh	Burleigh	Peterborough	Jas. Golborne
Burn-brae	Seymour	Northumber'd	Alex. Donald
Burnhamthorp	Toronto	Peel	George Savage
Burnley	Haldimand	Northumberl'd	R. H. Grimshaw
Burns	Mornington	Perth	
Burnstown	McNab	Renfrew	James Douglas
*Burritt's Rap.	Oxford	Grenville	John Meikle, jr
Burtch	Brantford	Brant	George Taylor
Burton	Manvers	Durham	James McGill
Bury's Green	Somerville	Victoria	John Fell
Bute	Somerset	Megantic	J. McKinnon
Buttonville	Markham	York	Thos. Thomson
Buxton	Raleigh	Kent	Rev. W. King
Byng	Dunn	Haldimand	J. M. Thomson
Byron	Westminster	Middlesex	Robert Sadler
†Cacouna	Cacouna	Temiscouata	J. B. Beaulieu
Cæsarea	Cartwright	Durham	James Cæsar
Cainsville	Brantford E.	Brant	Marg. Grenny
Caintown	Yonge	Leeds	W. Tennant
Caistorville	Caistor	Lincoln	M. G. Scott
Calabogie	Bagot	Renfrew	D. Dillon
Caldwell	Caledon	Peel	Pat'k Murphy
*Caledon	Caledon	Peel	George Bell
*Caledon East	Caledon	Peel	James Muncie
†Calumet Isle	Calumet	Pontiac	F. X. Bastien.
Camborne	Hamilton	Northumber'd	
Cambray	Fenelon	Victoria	Geo. Henderson
*Camden East	Camden East	Addington	Samuel Clark
Cameron	Fenelon	Victoria	James Bryson
Camilla	Mono	Simcoe	Hugh Currie
Camlachie	Plympton	Lambton	A. Sutherland
**Campbellford*	Seymour	Northumber'd	Jas. M. Ferris
Campbell's Cr.	Chinguacou.	Peel	E. T. Hagyard
Campbellville	Nassagiweya	Halton	Jas. H. Cooper
Campden	Clinton	Lincoln	H. W. Moyer
Canboro'	Canboro'	Haldimand	H. C. Birdsall
Canfield	Cayuga	Haldimand	John Wilson
Cannifton	Thurlow	Hastings	J. Canniff, jr
Canning	Blenheim	Oxford	S. Allchin
**Cannington*	Brock	Ontario	Charles Gibbs
†Canrobert		Rouville	Jas. Malarkey
Cantley	Hull	Ottawa	George Brown
Canton	Hope	Durham	Wm. Deacon
Cap Chat		Gaspé	F. G. Lamontag.
*Cape Clove	Percé	Gaspé	William Tilly
Cape Rich	St. Vincent	Grey	D. McLaren
Cap Magdeleine		Champlain	S. Rocheleau
Cap Rouge	St. Foy	Quebec	Chas. Drolet
†Cap St. Ignace		Montmagny	Miss H. C. Larue
†Cap Santé	Portneuf	Portneuf	
Carden	Carden	Victoria	R. Delaney
*Carillon	Chatham	Argenteuil	Geo. Schneider
*†Carleton, B.C.	Carleton	Bonaventure	Jos. Meagher
**Carleton Place*	Beckwith	Lanark	Pat. Struthers
Carlingford	Fullarton	Perth	A. Davidson
Carlisle	Flamboro' E.	Wentworth	Jno. C. Crooker
Carlow	Colborne	Huron	Jas. McDonagh
Carlsruhe	Carrick	Bruce	Igna. Kormann

W. C. CHEWETT & CO., BOOKSELLERS, STATIONERS, PRINTERS, LITHOGRAPHERS
BOOKBINDERS, &c., 17 & 19 KING STREET EAST, TORONTO.

POST OFFICE.	TOWNSHIP.	COUNTY.	POSTMASTER.
Carlton West	York	York	
Carluke	Ancaster	Wentworth	James Calder
Carnegie	Elderslie	Bruce	Samuel Ewart
Carp	Huntley	Carleton	J.W.Fetherst'n
*Carrombrook	Logan	Perth	Joseph Kidd
Carthage	Mornington	Perth	Charles Brown
*Cartwright	Cartwright	Durham	Wm. Vance
Carville	Vaughan	York	Thomas Cook
Cashel	Markham	York	F. Jennings
Cashmore	Mosa	Middlesex	Geo. Mansfield
Casselman	Cambridge	Russell	J. Casselman
†Castlebar	Shipton	Richmond	R. McLoay
Castleford	Horton	Renfrew	E. Johnston
Castlemore	Toronto Gore	Peel	John Hooper
Castleton	Cramahe	Northumber'd	J. C. Pennock
Cataract	Caledon	Peel	R. Church
Cathcart	Burford	Brant	Thomas Muir
†Caughnawaga	Sau.St.Louis	Laprairie	W. de Lorimier
*Cavan	Cavan	Durham	Wm. Graham
Cawdor	Kaladar	Addington	Arch.Campbell
*Cayuga	Cayuga	Haldimand	G.A. Messenger
Cedar Grove	Markham	York	
Cedar Hill	Pakenham	Lanark	S. Dickson
†Cedars	Soulanges	Soulanges	T. Marceux
Cedarville	Proton	Grey	Thos. Rogers
Centre Augusta	Augusta	Grenville	A. B. Commins
Centreton	Haldimand	Northumber'd	T. H. McAuley
Centreville	Camden East	Addington	Jas. N. Lapum
*†Chambly Bas.	Chambly	Chambly	P. Boucherville
*†Chambly Can.	Chambly W.	Chambly	John Hackett
Champlain	Champlain	Champlain	N. Hardy
Chandos	Chandos	Peterborough	Henry Maxwell
Charing Cross	Harwich	Kent	Jane Gay
Charlesbourg	Quebec	Quebec	M. Tremblay
Charleston	Escott	Leeds	P. F. Green
Charleville	Augusta	Grenville	Sam'l Throop
†Chateauguay	Chateaugu'y	Chateauguay	N. Mallet
Chatea'y Basin	Chateaugu'y	Chateauguay	John Jack, sen.
Chateauguay	Ritcher Montmor'cy	Montmorency	Mad. Rousseau
*Chatham (W.)	Raleigh	Kent	B. F. Barfoot
*Chatsworth	Holland	Grey	H. Cardwell
Cheapside	Walpole	Haldimand	Wm. Pugsley
*†Chelsea	Hull	Ottawa	H. B. Prentiss
Cheltenham	Chinguacou.	Peel	John Campbell
Chepstow	Greenock	Bruce	Wm. Heney
Cheslea Creek	Innisfil	Simcoe	William Main
Cherry Valley	Athol	Prince Edward	I. T. Insley
Chertsey	Chertsey	Montcalm	Marc Granger
†Chester	Chester	Arthabaska	Jasper Emerson
Chesterfield	Blenheim	Oxford	Wm. Brown
Chichester	Chichester	Pontiac	Jos. Bargeron
*Chicoutimi	Chicoutimi	Chicoutimi	John Guay
*Chippawa	Stamford	Welland	Arch. Cowper
Churchill	Innisfil	Simcoe	H. Sloane
Churchville	Toronto	Peel	Thos. Manes
Clachan	Aldboro'	Elgin	J. Marchbank
Clapham	Inverness	Megantic	S. Johnston
*Claremont	Pickering	Ontario	J. McM. McNab
*Clarence	Clarence	Russell	Thos. Wilson
*†Clarenceville	Noyan	Missisquoi	Chas. Stewart
†Clarendon	Clarendon	Pontiac	A. Wilson
Clarend. Centre	Clarendon	Pontiac	James Shaw
*Clarke	Clarke	Durham	Jas. Lockhart
*Clarksburg	Collingwood	Grey	Walter Hunter
Claude	Chinguacou.	Peel	Henry Perdue
Clayton	Ramsay	Lanark	O. Banning, jr
Clear Creek	Houghton	Norfolk	Jon. Bridgman
*Clearville	Orford	Kent	John Scott
Clifford	Minto	Wellington	T. Brown
*Clifton	Stamford	Welland	Wm. Patrick
*Clifton House	Stamford	Welland	J. Shears
*Clinton	Tuckersmith	Huron	Thos. Fair
Clontarf	Sebastopol	Renfrew	
Clover Hill	Essa	Simcoe	Thos. Saunders
Cloyne	Barrie	Frontenac	F. Clark
Clyde	Beverley	Wentworth	W. McPherson
*†Oakcook	Barnston	Stanstead	Horace Cutting
Cobden	Ross	Renfrew	John Morton
Coboconk	Bexley	Victoria	J. H. Cronk
*Cobourg	Hamilton	Northumber'l'd	Thomas Scott
Codrington	Brighton	Northumber'l'd	Wm. Kilbank
*Colborne	Cramahe	Northumber'l'd	C. R. Ford
*Colchester	Colchester	Essex	John Cheyne
Coldsprings	Hamilton	Northumber'l'd	D. McIntosh
Coldstream	Lobo	Middlesex	Jacob Marsh
Coldwater	Medonte	Simcoe	James Shaw
Colebrook	Camden, E.	Addington	Chas. Warner
Coleraine	Toronto Gore	Peel	
Coleridge	Amaranth	Wellington	J. W. Trueman
Colinville	Moore	Lambton	John Butler
Collfield	Litchfield	Pontiac	M. Hughes
*Collingwood	Nottawasaga	Simcoe	W.B. Hamilton
Collin's Bay	Kingston	Frontenac	L. Herchmer
Colpoy's Bay	Albemarle	Bruce	L. Kribs
*Columbus	Whitby	Ontario	Robert Ashton
Comber	Tilbury W.	Essex	M.Reichenbach
Como	Vaudreuil	Vaudreuil	John Hodgson
*†Compton	Compton	Compton	A.W. Kendrick
Concord	Vaughan	York	John Duncan
Conestogo	Woolwich	Waterloo	A. H. Grant
Conner	Adjala	Simcoe	W. McGibbon
Conroy	Gore Downie	Perth	John Rutledge
*Consecon	Hillier	Prince Edward	A. Marsh
Constance	Hullet	Huron	R. Thompson
*Contrecœur	Contrecœur	Verchères	O. Lamoureux
Conway	Fredericksb.	Lenox	E. Howard
*†Cookshire	Eaton	Compton	R. H. Wilford
*Cookstown	Essa	Simcoe	Henry Harper
*Cookville	Toronto	Peel	F. B. Morley
Cooper	Madoc	Hastings	Robert Kinnear
Copleston	Enniskillen	Lambton	R. P. Smith
Copetown	Beverley	Wentworth	Thomas Milne
Cornabuss	Glenelg	Grey	W.J.McFarl'nd
*Cornwall	Cornwall	Tn. Cornwall	G. C. Wood
Corunna	Moore	Lambton	H. J. Miller
†Côteau du Lac	Soulanges	Soulanges	A. St. Amour
*†Côteau Land.	Soulanges	Soulanges	J. Bermingham
Côteau Station	Soulanges	Soulanges	Rodger Duckett
Côtes des Neiges	Montreal	Hochelaga	A. Blanchard
Côte St. Paul	Montreal	Hochelaga	Edm. Latour
Coulson	Medonte	Simcoe	James Coulson
Courtland	Middleton	Norfolk	C. S. Harris
Coventry	Albion	Peel	Jas. McGinnis
Covey Hill	Hemming'd	Huntingdon	W. Barrett
Cowal	Southwold	Elgin	N. McBride
*Cowansville	Durham	Missisquoi	W. H. Kathan
*Craighurst	Flos	Simcoe	John Craig
Craigleith	Collingwood	Grey	A. G. Fleming
Craigvale	Innisfil	Simcoe	James Fraser
Cranbourne	Cranbourne	Dorchester	John Colgan
Crawford	Bentinck	Grey	Hector McRae
*Credit	Toronto	Peel	Emers. Taylor
Crediton	Stephen	Huron	John Parsons
Creek Bank	Peel	Wellington	Jas. Graham
Creemore	Nottawasaga	Simcoe	Geo. J. Bolster
Cressy	Maryaburg	Prince Edward	S. W. Carson
Crieff	Puslinch	Wellington	Hugh Stewart
Crinan	Aldboro'	Elgin	D. McIntyre
Cromarty	Hibbert	Perth	James Milne
Crosshill	Wellesley	Waterloo	J. McCutcheon
Crosspoint	Restigouche	Bonaventure	John Fraser
Croton	Camden	Kent	J. H. Johnston
Crowland	Crowland	Welland	L. Boardman
Croydon	Camden, E.	Addington	J. M. Williams
Crysler	Finch	Stormont	E.K.Johnstone
Culloden	Dereham	Oxford	Mrs. McKenzie
*Cumberland	Cumberland	Russell	G. G. Dunning
Cumminsville	Nelson	Halton	Robt. Thomson
Cumnock	Nichol	Wellington	J. Anderson
Curran	Plantagenet	Prescott	John Boyle
*†Cushing	Chatham	Argenteuil	Jas. B. Cushing
†Daillebout	Daillebout	Joliette	L. I. Desiel
Dalesville	Rear Chat'n	Argenteuil	P. McArthur
Dalhousie Mills	Lochiel	Glengary	Wm. Chisholm
Dalston	Vespra	Simcoe	H. A. Clifford
Dacre	Brougham	Renfrew	John Morrow
Danforth	Scarboro'	York	Henry Hogarth
*†Danville	Shipton	Richmond	J.W. Stockwell
Darrell	Chatham	Kent	Edward Hall
Dartford	Percy	Northumberl'd	Wm. Bailey
Darwin	Admaston	Renfrew	Dudley Moore
Davenport	York	York	Geo. S. Yearly
Dawn Mills	Gore Camden	Kent	James Smith
Daywood	Sydenham	Grey	A. S. Cameron
Dealtown	Tilbury E.	Kent	Isaac Russell
De Cewsville	Cayuga	Haldimand	T. B. Dier
Deerhurst	Gwillimb. W.	Simcoe	Samuel Walker
*Delaware	Delaware	Middlesex	C. J. Ladd
*Delhi	Middleton	Norfolk	J. Whitsides
Delta	Bastard	Leeds	W. H. Denaut
Demorestville	Sophiasburg	Prince Edward	B. Smith
Denbigh	Denbigh	Addington	David Hughs

W. C. CHEWETT & CO., SOLE AGENTS IN CANADA FOR "GOOD WORDS,"
STEEL PENS OF THE BEST MAKERS, IN GREAT VARIETY.

POST OFFICE.	TOWNSHIP.	COUNTY.	POSTMASTER.
Denison's Mills	Shipton	Richmond	Jos. R. Denison
Denbeton	Hinchinb'ke	Frontenac	J. J Wilson
De Ramsay	De Ramsay	Joliette	James Read
*Dereham	Dereham	Oxford	L. McLean
Derry West	Toronto	Peel	Wm. Wilson
†Deschambault	Deschamb'lt.	Portneuf	F. Hamelin
Desmond	Camden	Addington	J. W. Bell
Détour du Lac		Temiscouata	Mme. Cloutier
Devizes	London	Middlesex	B. Armstrong
*Devon	Stephen	Huron	
Dewittville	Godmanch'r	Huntingdon	John Oliver
Dexter	Yarmouth	Elgin	W. Collier.
Diamond	Fitzroy	Carleton	R. Walker, jun.
*Dickinson's L.	Osnabruck	Stormont	Chas. Wagner
*Dingle	Grey	Huron	Wm Grant
Dixie	Toronto	Peel	W. Kennedy
Dixon'sCorners	Matilda	Dundas	Wm. Wood
Dom. de Gentil.	Blandford	Arthabaska	T. Lafléche
Donegal	Elmia	Perth	J. R. Foster
Doon	Waterloo	Waterloo	Robert Strang
Doran	Bathurst	Lanark	Wm. Doran
Dorchester	Dorchester N.	Middlesex	Thos. Putnam
Dorchester Sta.	Dorchester	Middlesex	J. N. Hardy
Dorking	Maryboro'	Wellington	J. Gatschene
Douglas	Bromley	Renfrew	A. W. Bell
Dougl stown	Douglas	Gaspé	Charles Veit
Dover South	Dover	Kent	Stanis. Gervais
Downeyville	Emily	Victoria	J. S. McCarthy
*Drayton	Peel	Wellington	W. C. Wootley
*Dresden	Gore-Camden	Kent	C. P. Watson
Drew's Mills	Barford	Stanstead	Sam. Child, jr.
Dromore	Egremont	Grey	Alex. Taylor
*Drumbo	Blenheim	Oxford	Jas. McKenzie
*†Drum'ndv. E	Grantham	Drummond	James Millar
*Drum'ville, W.	Stamford	Welland	L. Brokenshaw
Drumquin	Trafalgar	Halton	T H Patterson
Drury	Oro	Simcoe	Richard Drury
Duart	Orford	Kent	Jas. Tait, sen.
*Dudswell	Dudswell	Wolfe	Zerah Evans
Dufferin	Oneida	Haldimand	
Dumblane	Saugeen	Bruce	John Fraser
Dunany	Wentworth	Argenteuil	Samuel Smith
Dunbar	Williamsb'g	Dundas	Wm. Beckstedt
*Dunbarton	Pickering	Ontario	John Parker
Duncrief	Lobo	Middlesex	Jas. Barnes
Dundalk	Melancthon	Grey	Elias B Grey
*Dundas	Flamboro' W	Wentworth	J. M. Thornton
†Dundee	Dundee	Huntingdon	David Baker
Dundee Centre	Dundee	Huntingdon	W Smallman
Dungannon	Wawanosh	Huron	R Clendinning
*†Dunham	Dunham	Missisquoi	Edward Baker
Dunkeld	Brant	Bruce	Andrew Brown
*Dunnville	Moulton	Haldimand	Thos. Armour
Dunraven	Calumet Isle	Pontiac	John Letts
Dunsford	Verulam	Victoria	W. Cassidy
Duntroon	Nottawasaga	Simcoe	James Russell
Dunvegan	Kenyon	Glengary	H McLean
*Durham	Bentinck	Grey	A. B. McNab
Eagle	Aldboro'	Elgin	Wm. Mowbray
Eardley	Eardley	Ottawa	W. C. Davis
East Arthabas	Arthabaska.	Arthabaska	P. N. Pacaud
East Bolton	Bolton	Brome	Amos Austin
East Chester	Chester	Arthabaska	
East Clifton	Clifton	Compton	H. E. Cairns
East Dunham	Dunham	Missisquoi	Orlin Wales
†East Farnham	Farnham	Brome	Rod Hutchins
E. Hawkesbu'y	Hawkesbury	Prescott	John McAdam
East Hereford	Hereford	Compton	Thos. B. Heath
Easton's Cor's	Wolford	Grenville	Isaac Coolidge
East Oro	Oro	Simcoe	Wm. Simpson
East Potton	Potton	Brome	M Geer
East Templet'n	Templeton	Ottawa	Lewis Dunning
E. Williamsb'g	Williamsb'rg	Dundas	Lindsay Pillar
*Eastwood	Oxford, S.	Oxford	H Vansittart
*†Eaton	Eaton	Compton	J. McNichol
Eddystone	Haldimand	Northumberl'd	M. Bradley
Eden	Bayham	Elgin	J. Nethercott
Eden Mills	Eramosa	Wellington	S Meadows
Edgecombe	Mornington	Perth	T Martin
*Edmonton	Chinguacu'y	Peel	J. Collingbour's
*Edwardsburg	Edwardsb'rg	Grenville	Wm. S. Akin
Eganville	Grattan	Renfrew	John Quealy
Egerton	Luther	Wellington	James Hunter
Eglington	York	York	Jos. Hargrave
*Egmondville	Tuckersmith	Huron	T. J. Marks
Egremont	Egremont	Grey	Thos. Smith
Elder	Mono	Simcoe	C. Conn
Elfrida	Saltfleet	Wentworth	Wm. Campbell
Elgin	S Crosby	Leeds	P. Pennock
Elginburg	Kingston	Frontenac	Peter Ba es
Elginfield	London	Middlesex	W. H. Ryan
Elizabethville	Hope	Durham	J. McMurtry
Ellengowan	Brant	Bruce	Samuel Hopper
Ellesmere	Scarboro'	York	A. Glendinning
Elm Grove	Essa	Simcoe	Rich. Love
Elmvale	Flos	Simcoe	Wm. Harvey
Elmwood	Brant	Bruce	J. Dirstein
*Elora	Pilkington	Wellington	J. Finlayson
Elsinore	Amabel	Bruce	D. McLeod
*Embro	Zorra. W.	Oxford	D. Matheson
Embrun	Russell	Russell	Jos. Lalonde
Emerald	Amh. Island	Addington	John Hitchin
Enniskillen	Darlington	Durham	D. W. McLeod
Ennismore	Ennismore	Peterboro'	P. Gallivan
Enterprise	Camden E.	Addington	R. Graham
Epping	Euphrasia	Grey	John Benson
Epsom	Reach	Ontario	G. Fergusson
Eramosa	Eramosa	Wellington	Arthur Jones
Erbsville	Waterloo	Waterloo	John L. Erb
Erie	Walpole	Haldimand	R. McBurney
*Erin	Erin	Wellington	Wm. Cornock
Erinsville	Sheffield	Addington	Patrick Walsh
Erroll	Plympton	Lambton	Geo. Whiting
Escott	Yonge	Leeds	Andrew Todd
Esperance	Ham	Wolfe	
Esquesing	Esquesing	Halton	John Murray
Ethel	Grey	Huron	Jonath. Carter
*Etobicoke	York	York	F. A. Howland
Eugenia	Artemesia	Grey	R. McL. Purdy
Evangeline	Barford	Stanstead	Cyp. Dupont
Eversley	King	York	James Tinline
Everton	Eramosa	Wellington	D F. Stewart
*Exeter	Stephen	Huron	Wm Sanders
Fairfax	Landowne	Leeds	S. A. Heaslip
Fairfield	Harwich	Kent	Sarah A. Burt
Fairview	G. of Downie	Perth	L. Robinson
Falkenburg	Macaulay	Victoria	Wm. Holditch
Falkirk	Williams	Middlesex	Jas. Priestley
Falkland	Brantford	Brant	M. Stally
*Farmersville	Yonge	Leeds	Arza Parish
Farnham Cent.	Farnham	Brome	John Johnston
Farquhar	Osborne	Huron	Wm. Edmond
Farran's Point	Osnabruck	Stormont	J. R. Farran
Father Point	Ste. Luce	Rimouski	
Fenaghvale	Caledonia	Prescott	Jas. Proudfoot
Fenelis	Haldimand	Northumberl'd	E. R. Johnson
*Fenelon Falls	Fenelon	Victoria	Jas. Fitzgerald
Fenwick	Pelham	Welland	J. H. Taylor
*Fergus	Nichol	Wellington	Jas McGuess
Ferguson's Fls	Drummond	Lanark	Robert Hicks
Fermoy	Bedford	Frontenac	Edwd. Bottlig
Fernhill	Lobo	Middlesex	E. Owen
Feversham	Osprey	Grey	Mary Sproul
*Fingal	Southwold	Elgin	Sam. Tubby
Fish Creek	Blanshard	Perth	
Fisherville	Rainham	Haldimand	J. McCombs
Fitch Bay	Stanstead	Stanstead	Jos. Munro
*Fitzroy Harb.	Fitzroy	Carleton	Robt Shirreff
Flinton	Kaladar	Addington	J.A Carscallen
Flora	Wolwich	Waterloo	Isaac Devitt
*Florence	Euphemia	Lambton	G. P. Kerby
Foley	Whitby	Ontario	T. Williamson
Fontenoy	Melbourne	Richmond	R. Frazer
*Fonthill	Pelham	Welland	David Kelly
*Forest	Plympton	Lambton	R Dier
Forester's Falls	Ross	Renfrew	Oliver Forester
Forestville	Charlottevil	Norfolk	G. W. Griffin
Forfar	Bastard	Leeds	Richard Hales
*Formosa	Carrick	Bruce	F. X. Mesnar
Fort Coulonge	Mansfield	Pontiac	Thos. Bryson
*Fort Erie	Bertie	Welland	Geo. Lewis
Fort William		Lake Superior	C. McVicar
Fort William	Shen	Pontiac	J. S. Watt
Fournier	Plantagenet	Prescott	L. B Lemieux
Foxboro	Thurlow	Hastings	
†Fox River		Gaspé	J C. Parant
†Frampton	Frampton	Dorchester	M. Fitzgerald
*Frankford	Sidney	Hastings	Wm. Gilbert
Franklin	Manvers	Durham	Wm. Maguire
Franktown	Beckwith	Lanark	E. McEwen
Frankville	Kitley	Leeds	
Freelton	W. Flamboro	Wentworth	Thos. McKay

FANCY STATIONERY, DIARIES, MEMORANDUM BOOKS, &c., IN GREAT VARIETY FOR SALE BY W. C. CHEWETT & CO., KING STREET EAST, TORONTO.

POST OFFICE.	TOWNSHIP.	COUNTY.	POSTMASTER.
Freeport	Waterloo	Waterloo	Charles Lutz
Freiburg	Waterloo	Waterloo	F. Rombach
*†*Freighsburg*	St. Armand	Missisquoi	W. M. Pattison
†French Villag.	Kingsey	Drummond	Fran. Pothier
Frogmore	Toronto	Peel	B. Anderson
Frome	Southwold	Elgin	S. Horton, sen.
*Frost Village	Shefford	Shefford	
Fulford	Brome	Brome	Lemon Orcutt
Fullarton	Fullarton	Perth	Jas. Woodley
Fulton	Caistor	Lincoln	C. White
Gad's Hill	Ellice	Perth	W. B. Crinkley
**Galt*	Dumfries	N. Waterloo	John Davidson
Galway	Galway	Peterboro'	Thos. Probert
**Gananoque*	Leeds	Leeds	D. F. Britton
Garafraxa	Garafraxa	Wellington	John Dickson
Garneau	Lafontaine	L'Islet	
†Garthby	Garthby	Wolfe	David Grenier
*Gaspé Basin	Gaspé	Gaspé	J. J. Kavanagh
Geneva	Argenteuil	Argenteuil	G. A. Hooker
†Gentilly	Gentilly	Nicolet	L. Brunelle
**Georgetown*	Esquesing	Halton	A. Burnside
†*Georgeville*	Stanstead	Stanstead	Alex. Finch
**Georgina*	Georgina	York	J. O. B. Bourchi'
Gemlev	Miller	Frontenac	James Stalker
Gifford	S. Cayuga	Haldimand	B. M. Gifford
Gilbert's Mills	Sophiasburg	Prince Edward	Daniel Gilbert
Gilford	W. Gwillimb.	Simcoe	T. Machonchy
Gladstone	Dorchester	Middlesex	C. H. Shain
Glammis	Bruce	Bruce	J. Crawford
*Glanford	Glanford	Wentworth	J. Atkinson
Glanmire	Tudor	Hastings	Andrew Jelly
Glanworth	Westminster	Middlesex	R. J. Webb
Glascott	Glenelg	Grey	John English
Glastonbury	Kaladar	Addington	Jas. A. Jayne
**Glenallan*	Peel	Wellington	Geo. Allan
Glenarm	Eldon	Victoria	T. McCutcheon
Glenburnie	Kingston	Frontenac	D. J. Waggoner
Glencairn	Tosorontio	Simcoe	M. N. Stephens
*Glencoe	Ekfrid	Middlesex	Donald McRae
Glenloyd	Inverness	Megantic	John Percy
Glenlyon	Carrick	Bruce	J. Shannon
Glenmeyer	Houghton	Norfolk	Geo. E. Meyer
Glen Morris	Dumfries	Brant	Gavin Fleming
Glennevis	Lancaster	Glengary	Alex. E. McRae
Glen Sutton	Sutton	Brome	Daniel Dodge
Glenvale	Kingston	Frontenac	Robert Gibson
Glen William	Esquesing	Halton	Chas. Williams
Goble's Corners	Blenheim	Oxford	Wm. L. Goble
**Goderich*	Goderich	Huron	Jas. Watson
Golden Creek	Bosanquet	Lambton	Allen Kennedy
Goldstone	Peel	Wellington	John Hans
Goodwood	Uxbridge	Ontario	M. Chapman
Gore's Landing	Hamilton	Northumberl'd	Sarah Gabetis
Gormley	Markham	York	Jas. Gormley
*Gorrie	Howick	Huron	Hy. Besanson
Gosfield	Gosfield	Essex	Jos. Coatsworth
Gosport	Adolphus't'n	Lenox	Geo. German
†Gould	Lingwick	Compton	James Ross
Gourock	Guelph	Wellington	Jas. Mewhort
Gowanstown	Wallace	Perth	T. H. Gowan
Gower Point	Westmeath	Renfrew	Wm. Cannon
**Grafton*	Haldimand	Northumberl'd	Cyrus Winter
Grahamsville	Chinguacc'y	Peel	
*†*Granby*	Granby	Shefford	Horace Lyman
Grande Baie	Bagot	Chicoutimi	J. O. Tremblay
Grande Grève		Gaspé	Chas. Esnouf
Grande Ligne		St. Johns	R. A. Girardin
Grand River		Gaspé	Jos. O. Sirois
Granton	Biddulph	Middlesex	Jas. Harrison
Gravenhurst	Muskoka	Simcoe	James McCabe
Greenbank	Reach	Ontario	John Asling
Greenbush	Elizabeth'n Tn.	Brockville	Wm. Foster
Greenock	Greenock	Bruce	J. B. Ritchie
Green Point	Sophiasburg	Prince Edward	Philip Roblin
Green River	St. Antonin	Temiscouata	George April
Greensville	W. Flamboro	Wentworth	James Joyce
Greenwood	Pickering	Ontario	A. Fullarton
*†*Grenville*	Grenville	Argenteuil	Ed. Pridham
Gresham	Bruce	Bruce	E. J. Brown
Gretna	N. Fredric'bg	Lenox	W. J. Mellow
Grey	Grey	Huron	John Leckie
Grierville	St. Vincent	Grey	Andrew Grier
Griffith	Griffith	Renfrew	W. B. Aird
*Grimsby	Grimsby	Lincoln	J. A. Nelles
Grondines	Grondines	Portneuf	Jean Côté
Grovesend	Malahide	Elgin	W. B. Lyon
**Guelph*	Guelph	Wellington	W. Kingsmill
Guysboro'	Houghton	Norfolk	R. S. Hobbs
Hagersville	Oneida	Haldimand	Chas. Hager
Haliburton	Dysart	Peterboro'	C. R. Stewart
Halifax	Halifax	Megantic	P. C. Pelletier
Halloway	Thurlow	Hastings	Wm. Peck
Hall's Bridge	Harvey	Peterboro'	John Hall
†Ham	Ham	Wolfe	
Hamburg	Fredericksbg	Lenox	A. D. Fraser
**Hamilton*	Barton	City Hamilton	Edmd. Ritchie
Hamlet	Burgess N.	Lanark	Patrick Byrne
Hammetsholm	Markham	York	Jas. Hammett
Hammond	Elma	Perth	J. Hammond, jr.
Hampstead	N. Easthope	Perth	Richa'd Lillico
*Hampton	Darlington	Durham	H. Elliott
Hannon	Glanford	Wentworth	Joseph Hannon
Hanover	Bentinck	Grey	A. Z. Gottwalls
Hardinge	Barrie	Frontenac	A. H. Stevens
Hargrave	Litchfield	Pontiac	W. G. LeRoy
Harlem	Bastard	Leeds	Wm. Gainsford
Harley	Burford	Brant	J. L. McClellan
Harold	Rawdon	Hastings	John Clark
Harper	Bathurst	Lanark	Joseph Warren
**Harpurhey*	McKillop	Huron	M. MacDermid
Harrietsville	Dorchester	Middlesex	J. McMillan
Harrington. E.	Harrington	Argenteuil	D. B. Campbell
Harrington, W.	W. Zorra	Oxford	D. L. Demorest
*Harrisburg	Dumfries S.	Brant	O. A. Spoor
**Harriston*	Minto	Wellington	A. Harrison
Harrow	Colchester	Essex	Ann Munger
Harrowsmith	Portland	Frontenac	Saml. Stewart
Hartford	Townsend	Norfolk	B. W. Thomas
Hartman	E. Gwillimb.	York	D. Terry
Harvey Hill M.	Leeds	Megantic	G. L. Brown
Harwich	Harwich	Kent	Jas. Hutchison
Harwood	Hamilton	Northumberl'd	R. Drope
**Hastings*	Asphodel	Peterboro'	Henry Fowlds
†**Hatley*	Hatley	Stanstead	
Havelock	Belmont	Peterboro'	Peter Pearce
**Hawkesbury*	Hawkesbury	Prescott	Z. M. S. Hersey
Hawkstone	Oro	Simcoe	Jas. Houston
*Hawkesville	Wellesley	Waterloo	M. P. Empey
Hay	Hay	Huron	Jas. Murray
Haysville	Wilmot	Waterloo	M. Somerville
Hazledean	Goulbourn	Carleton	D. Anderson
Headford	Markham	York	J. Montgomery
Head Lake	Laxton	Victoria	
†Headville	Grantham	Drummond	Joseph Paradis
Heathcote	Euphrasia	Grey	Thos. J. Rorke
Hebron	Elma	Perth	
Heckstone	South Gower	Grenville	G. Adams
Heidelburg	Woolwich	Waterloo	John Krassler
†Hemison	Frampton	Dorchester	S. H. Smyth
*†*Hemingford*	Hemming'd	Huntingdon	John Scriver
Henry	W. Hawkesb.	Prescott	C. W. Hamelin
*†*Henryville*	Sabrevois	Iberville	C. H. Larocque
†Herdman's Cr.	Hinchinbr'k	Huntingdon	John Johnston
†Hereford	Hereford	Compton	A. Workman
**Hespeler*	Waterloo	Waterloo	C. Nahrgang
Hiawatha	Otonabee	Peterboro'	Geo. Evans
High Falls	Blythfield	Renfrew	T. H. Dillon
Highgate	Orford	Kent	A. Atkinson
Highland Creek	Scarboro'	York	E. Shackleton
Hillier	Hillier	Prince Edward	Sol. Flagler
Hillsboro'	Plympton	Lambton	Thos. L. Hill
Hillsburgh	Erin	Wellington	Wm. How, sen.
Hillsgreen	Hay	Huron	H. Love, sen.
Hilton	Brighton	Northumberl'd	A. A. Becker
Hoath Head	Sydenham	Grey	R. Hoath
Hochelaga	I. Montreal	Hochelaga	F. Painchaud
Hockley	Adjala	Simcoe	Thos Martin
Holcomb	Belmont	Peterborough	T. A. Wilde
**Holland Lan'g*	Gwillimb.	E. York	W. J. Sloane
Holden	Maryboro'	Wellington	S. Robertson
Holmesville	Goderich	Huron	Jonas Copp
Holstein	Egremont	Grey	N. D. McKenzie
Holt	E. Gwillimb.	York	John Quibell
Honeywood	Mulmur	Simcoe	R. Lawrence
Hopefield	Radcliffe	Dist. Nipissing	H. Y. Read
Hopetown	Lanark	Lanark	W. Rankin
Hornby	Esquesing	Halton	John McMillan
Horning's Mill	Melancthon	Grey	Paul Jarvis
Houghton	Houghton	Norfolk	D. Jackson
Howe Island	Pittsburgh	Frontenac	R. Urquhart
Howick	S. George't'n	Chateauguay	Thos. Gebbie
Hubbell's Falls	Fitzroy	Carleton	Jas. Riddell

BIBLES, PRAYER AND HYMN BOOKS, &c. IN GREAT VARIETY, FOR SALE BY W. C. CHEWETT & CO., 17 & 19 KING STREET EAST, TORONTO,

POST OFFICE.	TOWNSHIP.	COUNTY.	POSTMASTER.
Hudson	Vaudreuil	Vaudreuil	J. A. Matheson
*†Hull	Hull	Ottawa	G. J. Marston
Hullsville	Walpole	Haldimand	John Hull
Humber	Etobicoke	York	Thomas Bell
Humberstone	Humberst'n	Welland	Jno. Thompson
Hunsdon	Albion	Peel	
Hunterstown	Hunterst'wn	Maskinongé	W. H. Parker
*†*Huntingdon*	Godmanches	Huntingdon	W. Marshall
Huntingville	Ascot	Richmond	C. P. Mallory
Huntley	Huntley	Carleton	John Graham
Huston	Maryboro'	Wellington	W. Robinson
Hyde Park Cor.	London	Middlesex	John Squares
Ilderton	London	Middlesex	George Ord
**Indiana*	Seneca	Haldimand	Thos. Slavin
**Ingersoll*	Oxford, N.	Oxford	Jos. Thirkell
Inistioge	Proton	Grey	G. Armstrong
Inkermann	Mountain	Dundas	John Renwick
Innerkip	E. Zorra	Oxford	R. Lindsay
Innisfil	Innisfil	Simcoe	Benj. Ross
Innisville	Drummond	Lanark	Thos. Code
Inverary	Storrington	Frontenac	Hugh Ralston
**Inverhuron*	Bruce	Bruce	
**Invermay*	Arran	Bruce	A. Neelands
*†*Inverness*	Inverness	Megantic	A. D. Campbell
**Iona*	Dunwich	Elgin	Daniel Decow
Iron Hill	Brome	Brome	Isaac Cutting
**Iroquois*	Matilda	Dundas	Jas. Grier
Islay	Fenelon	Victoria	T. Smithson
Is. aux Coudres		Charlevoix	
Isle aux Grues		L'Islet	P. G. Lachaine
Isle aux Noix		St. John's	
Isle Dupas	Isle Dupas	Berthier	V. Plinguet
Isle Perrot	Isle Perrot	Vaudreuil	Marie S. Jobin
*†Isle Verte	Isle Verte	Temiscouata	Louis Bertrand
Islington	Etobicoke	York	Thos. Musson
Ivanhoe	Huntingdon	Hastings	Thos. Emo
Ivy	Essa	Simcoe	
Janetville	Manvers	Durham	J. McDermid
Jarratt's Cor's	Oro	Simcoe	Chas. Jarratt
**Jarvis*	Walpole	Haldimand	James Sill
Jasper	Wolford	Grenville	George Cross
Jersey, Riv. Ch.	St. George	Beauce	M. Cahill
Jerseyville	Ancaster	Wentworth	H. F. Young
Johnson	Sydenham	Grey	Wm. Johnstone
Johnson's Mill	Hay	Huron	
Johnville	Eaton	Compton	Chas. Smith
**Joliette*		Joliette	L. T. Groulx
**Jordan*	Louth	Lincoln	Jacob Snure
Jura	Bosanquet	Lambton	Jas. McCordie
Kaladar	Kaladar	Addington	E. F. Dunham
**Kamouraska*	Kamouraska	Kamouraska	Alexis Gagné
Kare	N. Gower	Carleton	N. J. Ault
Kateville	Metcalfe	Middlesex	W. McClatchey
Kazubazua	Aylwin	Ottawa	Jas. Pritchard
Keenansville	Adjala	Simcoe	G. P. Hughes
**Keene*	Otonabee	Peterboro'	George Read
Kelvin	Burford	Brant	J. Armour, jr.
**Kemptville*	Oxford	Grenville	W. H. Bottum
Kendall	Clarke	Durham	W. Trull
Kenebec Line	Marlow	Beauce	Geo. Bartley
Kenilworth	Arthur	Wellington	R. Hayward
Kenmore	Osgoode	Russell	M. E. Tobin
Kent Bridge	Camden	Kent	
Kerrwood	Adelaide	Middlesex	J. H. Thomas
Kerry	Caledonia	Prescott	Robert Cross
Kertch	Plympton	Lambton	J. Oxenham
Keswick	N. Gwillimb.	York	Hy. Stennett
Kettleby	King	York	Jacob Walton
Keyser	Adelaide	Middlesex	P. H. Keyser
Kilbride	Nelson	Halton	Thos. L. White
†Kildare	Kildare	Joliette	O. Vigneault
†Kilkenny	Kilkenny	Montcalm	M. J. Fournier
Killarney	Dist. Algoma		Sol. Thebo
Killean	Puslinch	Wellington	D. Fergusson
Kilmanagh	Ching'couzy	Peel	Isaac Lowes
Kilmarnock	Wolford	Grenville	G. Newsome
Kilmartin	Metcalfe	Middlesex	D. McKellar
Kilsyth	Derby	Grey	Thos. Sloan
Kinburn	Fitzroy	Carleton	Allan Fraser
**Kincardine*	Kincardine	Bruce	M. McKendrick
**King*	King	York	R. Machell
Kingsbridge	Ashfield	Huron	J. McCarron
†Kingsey	Kingsey	Drummond	G. A. Evans
Kingsey Falls	Kingsey	Drummond	Hayes Gilman
**Kingston*	Kingston	City Kingston	Robert Deacon
Kingston Mills	Kingston	Frontenac	Thos. Burrowes
**Kingsville*	Gosfield	Essex	John Kennedy
Kinkora	Ellice	Perth	Jas. Moriarty
Kinloss	Kinloss	Bruce	
Kinlough	Kinloss	Bruce	Simon Corrigan
Kinmount	Somerville	Victoria	John Hunter
Kinnear's Mills	Leeds	Megantic	James Kinnear
Kinsale	Pickering	Ontario	John Fairless
Kintore	E. Nissouri	Oxford	W. Murray
Kippen	Tucker smith	Huron	Robert Bell
Kirby	Clarke	Durham	
Kirkfield	N. Eldon	Victoria	Silas Smith
Kirkhill	Lochiel	Glengary	Angus McRae
Kirk's Ferry	Hull	Ottawa	John Kirk
Kirkton	Usborne	Huron	
Kirkwall	Beverley	Wentworth	W. McMillan
*Kilneburgh	Vaughan	York	H. S. Howland
*†Knowlton	Brome	Brome	Albert Kimball
*Komoka	Lobo	Middlesex	O. D. Mabee
*†La Baie	La Baie	Yamaska	Jos. Rousseau
†Labarre	La Barre	Chicoutimi	C Hébert
*†La Beauce	Ste. Marie	Beauce	J. B. Bonneville
†L'Acadie	L'Acadie	St. John's	C. Charbonneau
†Lachenaie	Lachenaie	L'Assomption	J. O. Laurier
*†*Lachine*	Montreal	Jacques Cartier	F. Calsse
*†*Lachute*	Argenteuil	Argenteuil	John Meikle
Lac Noir	Fournier	L'Islet	J. B. Pelletier
*†*Lacolle*	Lacolle	St. John's	T. Van Vliet
Lafontaine	Tiny	Simcoe	
Laggan	Kenyon	Glengary	D. Cattanach
Lagrange	St. Armand	Missisquoi	Myles Young
†La Guerre	Godmanch'r	Huntingdon	J. McDonald
Lake Aylmer	Stratford	Wolfe	F. Legendre
Lake Beauport	St. Dunstan	Quebec	A. Simmons
Lake Doré	Wilberforce	Renfrew	James Leach
Lakefield	Gore	Argenteuil	G. Rogers
Lakelet	Howick	Huron	L. L. Griffith
Lake Megantic	Whitton	Compton	J. McDonald
Lakeside	E. Nissouri	Oxford	D. D. Rose
L. Temiscouata		Temiscouata	George Dall
L'Amaroux	York	York	James Taylor
*Lambeth	Westminster	Middlesex	Almond Buck
†Lambton	Lambton	Beauce	L. Labrecque
**Lanark*	Lanark	Lanark	A. G. Hall
*Lancaster	Lancaster	Glengary	K. McPherson
Langside	Kinloss	Bruce	Peter Reid
Langton	Walsingham	Norfolk	D. W. Boughner
†Lanoraie	Lanoraie	Berthier	E. Lescault
Lansdown	Lansdown	Leeds	W. H. McNeil
L'Anse à Giles	L'Islet	L'Islet	G. F. Gisson
L'Anse au Foin	Tremblay	Chicoutimi	P. Potvin
L'Anse St. Jean	St. Jean	Chicoutimi	L. E. Otis
La Pet. Riviere	St. François	Charlevoix	
†La Pigeonière	La Salle	Napierville	M. Blain
*†*Laprairie*	Laprairie	Laprairie	Jas. Charlton
La Présentat'n	La Présentat.	St. Hyacinthe	N. Bergeron
Largie	Dunwich	Elgin	D. McCallum
Larner	Hibbert	Perth	John Larner
Larochelle	Halifax	Megantic	
Laskay	King	York	Geo. S. Baldwin
*†*L'Assompt'n*	St. Sulpice	L'Assomption	J. Gilbault
Laterrière	Grand Brûlé	Chicoutimi	Geo. McKenzie
Latona	Glenelg	Grey	Mark Appleby
Laurel	Amaranth	Wellington	M. S. Gray
Laval	Laval	Montmorency	Rev. H. Gagnon
†Lavaltrie	Lavaltrie	Berthier	Jos. Charland
Lavender	Mulmur	Simcoe	I. B. Mastin
*L'Avenir	Durham	Drummond	J. Grandmont
Lawrenceville	South Ely	Shefford	F. Lawrence
Leamington	Mersea	Essex	W. Kimball
Leaskdale	Scott	Ontario	George Leask
Leavens	St. Vincent	Grey	S. Cunningham
Leclercville	Ste. Emmélie	Lotbinière	Joseph Lord
*†*Leeds*	Leeds	Megantic	Sarah Jiggens
Lefroy	Innisfil	Simcoe	D. Davidson
Leinster	Richmond	Lenox	M. Jordan
Leith	Sydenham	Grey	Jas. Ross, sen.
Lemonville	Whitchurch	York	John Hill
**Lennoxville*	Ascot	Tn. Sherbrooke	J. P. Cushing
Lenox	Fredericksb.	Lenox	
Leonard's Hill	Wickham	Drummond	M. Leonard
†L'Épiphanie	St. Sulpice	L'Assomption	F. Le Blanc
†Les Eboulem.	Eboulemens	Charlevoix	Edward Slevin
Les Ecureuils	D'Auteuil	Portneuf	Pierre Page
Les Escoumain		Saguenay	Jno. C. Barry
Leskard	Clarke	Durham	P. McIntyre
Leslie	York	York	Geo. Leslie, jr.

W. C. CHEWETT & CO., BOOKSELLERS, LAW PUBLISHERS, AND MUNICIPAL PRINTERS, 17 & 19 KING STREET EAST, TORONTO.

POST OFFICE.	TOWNSHIP.	COUNTY.	POSTMASTER.
Les Pot. Berger		Saguenay	R. Bouliane
*†*Levis*	Lauson	Levis	F. Bertrand
Lifford	Manvers	Durham	H. L. Kirby
Limehouse	Esquesing	Halton	John Newton
Lime Lake	Hungerford	Hastings	James Jarmin
*Lindsay	Ops	Victoria	Thomas Adam
Linton	King	York	Joseph Lynn
Linwood	Wellesley	Waterloo	R. C. Coote
Lippincott	York	York	Mary Larkin
Lisadel	Howick	Huron	Arth. Mitchell
Lisbon	N. Easthope	Perth	John Zinkann
Lisburn	Huron	Bruce	G. Ruttle
*†L'Islet	L'Islet	L'Islet	Mrs Ballantyne
Listowell	Elma	Perth	W. H. Hacking
Little Britain	Mariposa	Victoria	John Broad
Little Current	Manitowan'g	Dist. Algoma	John Burkett
Little Rapids	Portland	Ottawa	D. McMillan
Little Rideau	Hawkesbury	Prescott	Thomas Ross
Lloydtown	King	York	Ant. Eastwood
Lobo	Lobo	Middlesex	J. M. Tweedale
Loch Garry	Kenyon	Glengary	James Fraser
Lochiel	Lochiel	Glengary	R. Dewar
Lockton	Albion	Peel	A. Parkinson
Logierait	Moore	Lambton	D. Hossie
Londesboro'	Hullet	Huron	John Neelands
London	London	City of London	L. Lawless
Long Is. Locks	Nepean	Carleton	Moses Gamble
Long Point	Isl. Montreal	Hochelaga	J. B. Morin
*†*Longueuil*	Longueuil	Chambly	P. Lespérance
*Longwood	Ekfrid	Middlesex	Thos. Gordon
Longwood Sta.	Caradoc	Middlesex	O. Lagrange
Lonsdale	Tyendinaga	Hastings	R. Wildman
Lorette	Lorette	Quebec	J. G. Vincent
Loretto	Adjala	Simcoe	P. D. Kelly
L'Original	Longueuil	Prescott	C. Johnson
Lorraine	Mono	Simcoe	John Mills
†Lotbinière	Lotbinière	Lotbinière	M. Lemay
Lothian	Nelson	Halton	T. Govan
Loughboro'	Loughboro'	Frontenac	Hugh Madden
Louisville	Chatham	Kent	R. C. Struthers
Lovat	Greenock	Bruce	Thomas Allen
Low	Low	Ottawa	Caleb Brooks
Lowbanks	Moulton	Haldimand	H. Overholt
Lower Ireland	Ireland	Megantic	E. Redman
Lowville	Nelson	Halton	R. P. Rogers
Lucan	Biddulph	Middlesex	Wm. Porte
Lucerne	Wakefield	Ottawa	R. Blackburn
*Lucknow	Kinloss	Bruce	M. Campbell
Lumley	Usborne	Huron	Wm. Dionin
Lunenburg	Osnabruck	Stormont	F. Kirkpatrick
Lurgan	Huron	Bruce	Jas. McCrindle
Luther	Luther	Wellington	Saml. Stuckey
Luton	Malahide	Elgin	L. R. Tyrrell
*Lyn	Elizabetht'n	Tn. Brockville	N. Baxter
*Lynden	Beverley	Wentworth	Wm. Smith
Lyndhurst	Lansdown	Leeds	Wm. P. Lee
Lynedoch	Charlottevil.	Norfolk	George Gray
Lyons	S. Dorchester	Elgin	P. J. Putnam
Lyster	Nelson	Megantic	John King
McDonald's Cr.	Dalhousie	Lanark	Hugh McLean
*McGillivray	McGillivray	Middlesex	D. Shoff
McIntyre	Osprey	Grey	John McLean
Maberly	Sherbrooke S	Lanark	John McGregor
Macnider	L'Assompt'n	Rimouski	Franc. Saucier
Macton	Peel	Wellington	J. M. McCormick
Macville	Albion	Peel	Seth Wilson
Maddington	Maddington	Arthabaska	F. H. St. Germ'n
*Madoc	Madoc	Hastings	A. F. Wood
Madrid	Sebastopol	Renfrew	P. McCawley
*Magdalen Isl.		Gaspé	John D. Tuzo
*†*Magog	Magog	Stanstead	Calvin Abbott
Magoon's Point	Stanstead	Stanstead	J. G. Christie
Maidstone	Maidstone	Essex	Thos. Moran
Maitland	Augusta	Grenville	G. C. Longley
Malakoff	Marlborough	Carleton	W. J. Pierce
Mallorytown	Yonge	Leeds	Fred. F. Lee
Malmaison	Stanbridge	Missisquoi	A. Lanthier
Malone	Marmora	Hastings	D. N. Powell
Malta	Bruce	Bruce	W. Macfarlane
Malton	Toronto Gore	Peel	J. B. Allen
Malvern	Scarborough	York	S. Thomson
*Manchester	Reach	Ontario	A. W. Ewers
Mandamin	Plympton	Lambton	James Dunlop
*Manilla	Mariposa	Victoria	Mary Douglas
Manitowaning	Algoma District		C. T. Dupont
Mannheim	Wilmot	Waterloo	C. Feick
Manningville	Franklin	Huntingdon	Fisher Ames
Manotick	North Gower	Carleton	G. L. Parker
Mansfield	Mulmur	Simcoe	M. Colquhoun
†Mansonv. Pot.	Potton	Brome	A. Barrey
Maple	Vaughan	York	Joseph Noble
Maple Grove	Ireland	Megantic	Jared B. Hall
Maple Leaf	Newport	Compton	W. G. Planch
Mapleton	Yarmouth	Elgin	Noah Lee
Marathon	Huntley	Carleton	Samuel Woods
Marbleton	Dudswell	Wolfe	J. B. Bishop
March	March	Carleton	Thomas Read
Marchmount	N. Orillia	Simcoe	Chas. Powley
Marden	Guelph	Wellington	C. McD. Blyth
Maria	Maria	Bonaventure	
Maritana	Franklin	Huntingdon	J. A. Manning
**Markham*	Markham	York	Jas. J. Barker
Marlbank	Hungerford	Hastings	W. G. Allan
Marlow		Beauce	Jas. Armstrong
Marmion	Sullivan	Grey	S. B. Conger
Marmora	Marmora	Hastings	John Kemp
Marnoch	Wawanosh	Huron	P. Porterfield
Marshville	Wainfleet	Welland	Edward Lee
Martintown	Charlottenb.	Glengary	R Blackwood
Martinville	Clifton	Compton	Amasa Martin
Marysville	Tyendinaga	Hastings	Jas. Kilmurry
†Mascouche	Mascouche	L'Assomption	M. Delfausse
†Masham	Masham	Ottawa	E. Trempe
†Maskinongé	Maskinongé	Maskinongé	O. Masson
Massawippi	W. Hatley	Stanstead	Luther Abbott
Massie	Holland	Grey	A. Massie
Matane	Matane	Rimouski	L. N. Blais
Matapediac	Restigouche	Bonaventure	D. Fraser
Mattawa	Mattawa	Dist. Nipissing	John Bangs
Mawcook	Granby	Shefford	L. N. Hungerf'd
Maxwell	Osprey	Grey	Jos. Maxwell
Mayfield	Chinguacc'y	Peel	Wm. Speirs
Mayne	Wallace	Perth	
Maynooth	Monteagle	Hastings	Michael Doyle
Meaford	St. Vincent	Grey	D. L. Layton
Meadowvale	Toronto	Peel	J. Gooderham
Medina	E. Nissouri	Oxford	J. H. Beck
Medonte	Medonte	Simcoe	Edmund Moon
Melancthon	Melancthon	Grey	James Brown
*†*Melbourne*	Melbourne	Richmond	Thomas Tait
Melb'rne Ridge	Melbourne	Richmond	Wm. Beattie
Melocheville	Beauharnois	Beauharnois	George Ellis
Melrose	Tyendinaga	Hastings	George Duncan
Melville	Hillier	Prince Edward	Caleb Johnson
Menie	Seymour	Northumberl'd	James Mather
Merivale	Nepean	Carleton	E. B Hopper
**Merrickville*	Wolford	Grenville	E. H. Whitmarsh
Mersea	Mersea	Essex	J. Wigfield
Methot's Mills	St. Flavien	Lotbiniere	E. W. Methot
*†*Metis	Metis	Rimouski	W. E. Page
Meyersburg	Seymour	Northumberl'd	Thos. Oliver
Michipicoten R.		Algoma Dist.	Colin Rankin
Middleville	Lanark	Lanark	Wm. Croft
Midhurst	Vespra	Simcoe	George Sneath
Mile End	Isl. Montreal	Hochelaga	J. R. Lapointe
Milford	Marysburg	Prince Edward	James Cook
**Millbank*	Mornington	Perth	W. Rutherford
Mill Bridge	Tudor	Hastings	
**Mill Brook*	Cavan	Durham	R. Howden
Mille Isles	Mille Isles	Argenteuil	John Pollock
Mille Roches	Cornwall	Tn. Cornwall	S. H. Moss
Mille Vaches		Saguenay	
Mill Grove	W. Flamboro'	Wentworth	James Tyner
Mill Haven	Ernestown	Addington	G. B. Forward
Milliken	Markham	York	W. Gorvett
Millington	Mara	Ontario	J. Harrington
Mill Point	Richmond	Lenox	James Bowen
Milnesville	Markham	York	Thomas Pearce
†Milton (E.)	Milton	Shefford	Chas. Gillespie
**Milton (W.)*	Trafalgar	Halton	Wm. D Lyon
Mimico	Etobicoke	York	Herod Noble
Mimosa	Erin	Wellington	Henry Reed
Minden	Snowden	Peterborough	S. S. Peck
Minesing	Vespra	Simcoe	John Laird
**Mitchell*	Logan	Perth	John Hicks
Moe's River	Compton	Compton	Joel Baker
**Mohawk*	W. Brantford	Brant	W. L. Jones
Moira	Huntingdon	Hastings	Henry Ostrom
Molesworth	Grey	Huron	N. M. Livingst'e
Monck	Luther	Wellington	George Brain
Monckland	Roxborough	Stormont	D. Montgomery
Moneymore	Hungerford	Hastings	Jno. Harigan

W. C. CHEWETT & CO., BOOKSELLERS, STATIONERS, BOOK AND JOB PRINTERS, LITHOGRAPHERS, BOOKBINDERS, &c., KING STREET EAST, TORONTO.

POST OFFICE.	TOWNSHIP.	COUNTY.	POSTMASTER.
†Mongenais	Newton	Vaudreuil	H.R. McDonald
Mongolia	Markham	York	Robert Curtis
Monkton	Elma	Perth	Ed. Greenslade
Mono Centre	Mono	Simcoe	Robt. Laidlaw
*Mono Mills	Mono	Simcoe	M. McLaughlin
Montague	Montague	Lanark	Peter Clark
Montcalm	Rawdon	Montcalm	
†Monte-Bello	PetiteNation	Ottawa	Chas. Major, jr
*Montmagny	St. Thomas	Montmagny	J. S. Vallée
*Montreal	Montreal	City Montreal	E S. Freer
Montrose	Stamford	Welland	N.E. Thompson
MontSt.Hilaire	St. Hilaire	Rouville	J.E. Ducharme
*Moore	Moore	Lambton	W. McPherson
Moore's Station	St. Armand	Missisquoi	P. C. Moore
Moose Creek	Roxborough	Stormont	W. McKillican
Moray	McGillivray	Middlesex	H. Hagarman
Morewood	Winchester	Dundas	A. McKay
Morningd.Mill	Mornington	Perth	J. Nicklin
*Morpeth	Howard	Kent	A. Heyward
Morrisbank	Morris	Huron	
*Morrisburg	Matilda	Dundas	James Holden
Morrision	Puslinch	Wellington	R. B. Morison
Mortlake	Scarboro'	York	A. Thompson
Morton	S. Crosby	Leeds	George Morton
Morven	Ernestown	Addington	D. Henwood
Moscow	Camden. E	Addington	Z. Vanluven
Mossley	Dorchester N	Middlesex	John Amos
Motherwell	Fullarton	Perth	Jas. Brown, sr.
Mount'n Grove	Olden	Frontenac	E. L. Godfrey
Mount'n View	Amelias burg	Prince Edward	W. H. Way
Mount Albert	Gwillimb. E	York	R. Hunter
Mount Albion	Barton	Wentworth	JonathanDavis
*M'nt Brydges	Carradoc	Middlesex	Edw. Handy
Mt. Carmel	Mt. Carmel	Kamouraska	R. Lavoie
Mount Charles	Toronto	Peel	Charles King
Mount Elgin	Dereham	Oxford	F G. Caulton
*Mount Forest	Egremont	Grey	T. G. Smith
Mount Healy	Oneida	Haldimand	C. L. Harvey
Mount Horeb	Ops	Victoria	W. D. Smith
Mount Hurst	Albion	Peel	John Wallace
†M'nt Johnson	St. Grégoire	Iberville	J. McQuillen
Mountjoy		Soulanges	F. McQuaig
Mount Oscar	Rigaud	Vaudreuil	D. McDonell
*Mt. Pleasant	Cavan	Durham	S. J. Best
Mountsberg	E. Flamboro'	Wentworth	James Freed
Mt. St. Louis	Medonte	Simcoe	J. B. Hussey
Mt. St. Patrick	Brougham	Renfrew	Thomas Brady
*Mount Vernon	W. Brantford	Brant	Thos. Perrin
Mt. Webster	Lansdown	Leeds	Robt. Webster
Muddy Branch	Chatham	Argenteuil	F. Naubert
Mulgrave	Bertie	Welland	J. J. Zavitz
Mulmur	Mulmur	Simcoe	John Little
Muncey	Carradoc	Middlesex	R. E. Whiting
Munster	Goulburn	Carleton	Thos. Tubman
Murray	Murray	Northumberl'd	R. O. Dickson
*Murray Bay	Mt. Murray	Charlevoix	Edw. Tremblay
Murvale	Portland	Frontenac	Michael Davy
Muskoka Falls	Draper	Victoria	
Musselburg	Mornington	Perth	George Shearer
Myrtle	Whitby	Ontario	
Mystic	Stanbridge	Missisquoi	C. J. Phelps
*Nairn	Williams	Middlesex	D. McLeod
Nanticoke	Walpole	Haldimand	C. E. Bourne
*Napanee	Richmond	Lenox	Gilbert Bogart
Napier	Metcalfe	Middlesex	John Arthurs
*Napierville	Delery	Napierville	N. Palin
Nashwood	Farnham	Brome	Philip Wood
*Nassagiweya	Nassagiweya	Halton	T. Easterbrooke
Navan	Cumberland	Russell	M. O'Meara
Nelson	Nelson	Halton	A. G. McKay
Netherby	Humberston	Welland	James Zavitz
Neustadt	Normanby	Grey	D. Winkler
Nevis	Oro	Simcoe	J. Greenshields
New Aberdeen	S. Waterloo	Waterloo	Jos. Thomson
Newark	Norwich	Oxford	Augustus Gary
Newbliss	Kitley	Leeds	John Edgar
*Newboro'	N. Crosby	Leeds	Thos. Webster
Newboyne	Bastard	Leeds	James Lytle
Newbridge	Howick	Huron	James Carson
*Newburgh	Camden E	Addington	Robert Hope
*Newbury	Mosa	Middlesex	Thos. Robinson
*New Carlisle	Cox	Bonaventure	M. Caldwell
*Newcastle	Clarke	Durham	H. Hodges
New Dundee	Wilmot	Waterloo	A. Moyer
New Durham	Burford	Brant	E. F. Schooley
New Edinburg	Gloucester	Russell	Jas. Blackburn
†New Glasgow	Lacorne	Terrebonne	Wm. Furse
*New Hamburg	Wilmot	Waterloo	Christ'n Ernst
*Newington	Osnabruck	Stormont	Jacob Baker
†New Ireland	Ireland	Megantic	R. C. Porter
†New Liverpool	Lauzon	Levis	D. Roberge
New Lowell	Sunnidale	Simcoe	P. Paton
*Newmarket	Whitchurch	York	Wm. Roe
Newport	Brantford	Brant	Colin Milloy
*†N.Richmond	N.Richmond	Bonaventure	Richard Brash
Newry	Elma	Perth	C. Coulter
New Sarum	Yarmouth	Elgin	Samuel Wilton
Newton Brook	York	York	M. Richardson
Newt'nRobin'n	Tecumseth	Simcoe	Wm. Chantler
*Niagara	Niagara	Tn. Niagara	Robt. Warren
*†Nicolet	Nicolet	Nicolet	H. A. Chillas
Nile	Colborne	Huron	J. Rhynas
Nilestown	Dorchester N	Middlesex	Mary Putnam
Nissouri	E. Nissouri	Oxford	Joseph Howe
Nithburg	N. Easthope	Perth	James Brown
Nobleton	King	York	Wm. Munns
Norham	Percy	Northumber'd	Dr. Demorest
Norland	Laxton	Victoria	A. McLaughlin
Normandale	Charlotter'le	Norfolk	J. W. Sheppard
*Normanton	Saugeen	Bruce	John J. Lehnes
North Adjala	Adjala	Simcoe	Wm. Donehey
North Augusta	Augusta	Grenville	S. J. Bellamy
North Bristol	Bristol	Pontiac	Wm. Shirley
North Bruce	Bruce	Bruce	D. McTavish
*North Douro	Douro	Peterboro'	R. Casement
N. Georgetown	Beauharnois	Chateauguay	Joseph Turcot
N. Glanford	Glanford	Wentworth	J. Terryberry
*North Gower	N. Gower	Carleton	G. E. Johnston
North Hatley	Hatley	Stanstead	James Reilly
North Keppel	Keppel	Grey	David Dewar
N. Lancaster	Lancaster	Glengary	Chas. Leclair
N. Montague	Montague	Lanark	W. H. Stewart
N. Mountain	Mountain	Dundas	James Cleland
N. Pelham	Pelham	Welland	Mrs. McQueen
North Port	Sophiasburg	Prince Edward	S. Solmes, jr
North Ridge	Gosfield	Essex	
N. Stanbridge	Stanbridge	Missisquoi	E. B. Stone
N. Stukeley	Stukely	Shefford	
North Sutton	Sutton	Brome	S. Sweet
N. Wakefield	Wakefield	Ottawa	A. Pritchard
N.Williamsb'g	Williamsb'rg	Dundas	Wm. Gordon
Norton Creek	Beauharnois	Chateauguay	Thos. Cantwell
Norval	Esquesing	Halton	Wm. Clay
*Norwich	Norwich	Oxford	Gilbert Moore
*Norwood	Asphodel	Peterboro'	J.A. Butterfield
Notfield	Indian Res.	Glengary	P. Kennedy
Notre-Dame du Portage		Temiscouata	M. Michaud
Nottawa	Nottawasaga	Simcoe	A. Melville
†Noyan	Sabrevois	Missisquoi	H. M. Derick
Nutt's Corners	Sabrevois	Missisquoi	David Nutt
Oak Hill	Laxton	Victoria	Wm. Corbett
*Oakland	Oakland	Brant	John Toyne
Oak Ridges	Whitchurch	York	Fred. Suttle
*Oakville	Trafalgar	Halton	R. Balmer
*Oakwood	Mariposa	Victoria	E. A. Bowes
Oban	Plympton	Lambton	Wm Carrick
*Odessa	Ernestown	Addington	P.S Timmerm.
*Oil Springs	Enniskillen	Lambton	Wm. Harrison
Old Montrose	Romney	Kent	H. Mills
Olinda	Gosfield	Essex	J. C. Fox
Omagh	Trafalgar	Halton	Thomas Little
*Omemee	Emily	Victoria	Robert Grandy
Ompah	Palmerston	Frontenac	H. Dunham
Oneida	Oneida	Haldimand	J.T. Mutchmore
Onondaga	Onondaga	Brant	W. S. Buckwell
†Onslow	Onslow	Pontiac	Walton Smith
Ontario	Saltfleet	Wentworth	J. Carpenter
*Orangeville	Garafraxa	Wellington	Guy Leslie
Orchard	Normanby	Grey	Thos. Caldwell
*Orillia	Orillia	Simcoe	Thos. Moffatt
Orleans	N. Gloucester	Russell	T. Besserer
Ormond	Winchester	Dundas	Ira Morgan
†Ormstown	Beauharnois	Chateauguay	R. N. Walsh
Oro	Oro	Simcoe	R. Richardson
*Orono	Clarke	Durham	J. L. Tucker
Orwell	Yarmouth	Elgin	D. Sutherland
Osceola	Bromley	Renfrew	Alex. McLaren
Osgoode	Osgoode	Russell	Adam J. Baker
*Oshawa	Whitby	Ontario	Francis Keller
Osprey	Osprey	Grey	James Gibson
Ospringe	Erin	Wellington	Wm. Symon
Ossian	Enniskillen	Lambton	G. McPherson
Ostrander	Howard	Kent	J. Ostrander

W. C. CHEWETT & CO., IMPORTERS OF ENGLISH AND AMERICAN MAGAZINES AND PERIODICALS, KING STREET EAST, TORONTO.

POST OFFICE.	TOWNSHIP.	COUNTY.	POSTMASTER.
*Ottawa	Nepean	Ottawa City	G. P. Baker
*Otterville	Norwich	Oxford	J. H Cornell
Ouagah	Chatham	Kent	Stephen Kinny
Outram	Brant	Bruce	David Smith
Overton	Camden	Addington	Peter Story
*Owen Sound	Sydenham	Grey	George Brown
Owl's Head	Potton	Brome	A. C. Jennings
Oxenden	Keppel	Grey	Jas. Arkey, sr.
Oxford Centre	Oxford	Oxford	Wm. Garbutt
Oxford Mills	Oxford	Grenville	Murdoch Gair
Osnabruck Cen.	Osnabruck	Stormont	Jacob Poaps
*Paisley	Elderslie	Bruce	Thos. Orchard
*Paken ham	Pakenham	Lanark	Alex. Fowler
*Palermo	Trafalgar	Halton	H. M Switzer
Panmure	Fitzroy	Carleton	James King
Papineauville	Petite Nation	Ottawa	S. Tucker
Parham	Hinchinbro.	Frontenac	T. A. Grant
*Paris	Dumfries S.	Brant	Geo. Stanton
Paris Station	Dumfries S.	Brant	M. X. Carr
Park Hill	W. Williams	Middlesex	John Noble
Parma	Fredericksb.	Lenox	E. B. Mallory
Paspebiac		Bonaventure	D. Bisson
Patterson	Vaughan	York	Peter Patterson
Pefferlaw	Georgina	York	Geo. Johnson
Pelham Union	Pelham	Welland	James S. Bates
*Pembroke	Pembroke	Renfrew	Alex. Moffatt
Pendleton	Plantagenet	Prescott	J. Delesderniers
*Pendanguishe	Tiny	Simcoe	D. J. Mitchell
Peninsu. Gaspé	Gaspé	Gaspé	Wm Miller
Pentland	Pilkington	Wellington	W. Howlett, jr.
Penville	Tecumseth	Simcoe	E. T. Turner
*Percé	Percé	Gaspé	J. E. Tuzo
Perch Station	Sarnia	Lambton	John Irwin
Perry town	Hope	Durham	R. A Corbett
*Perth	Drummond	Lanark	Wm. J. Morris
Petawawa	Petawawa	Renfrew	Chas. Young
*Peterboro'	N. Monaghan	Peterboro	S. J. Carver
Petersburg	Wilmot	Waterloo	John Ernst
Peterson's Fer.	Sophiasburg	Prince Edward	Paul Peterson
Petrolea	Enniskillen	Lambton	P. Barclay
Petworth	Portland	Frontenac	E. L. Carscallen
Peveril	Newton	Vaudreuil	Alex. Morrison
*Philipsb'g E.	St. Armand	Missisquoi	D. T. R. Nye
Philipsburg W.	Wilmot	Waterloo	G. C. Doering
Philipsville	Bastard	Leeds	George Brown
*Pickering	Pickering	Ontario	Mrs E. Whitney
*Picton	Hallowell	Prince Edward	David Barker
†Pierreville	Pierreville	Yamaska	Louis Gill
Pigeon Hill	St. Armand	Missisquoi	Noah Sager
*Pike River	St. Geo. de H.	Iberville	C. Roberts
Pine Grove	Vaughan	York	A. L. Gorderh'm
Pine Orchard	Whitchurch	York	C. Randall
Pine River	Huron	Bruce	D. McDermid
Pinkerton	Greenock	Bruce	M. Pinkerton
Pittsferry	Pittsburg	Frontenac	Daniel Root
Plainfield	Thurlow	Hastings	H. G. Gillespie
*Plantagenet	Plantagenet	Prescott	Henry Smith
*Platteville	Blenheim	Oxford	Samuel Platt
Playfair	Bathurst	Lanark	G. C. Mills
Pleasant Hill	Walsingham	Norfolk	J. D. Morgan
Plum Hollow	Bastard	Leeds	J. R. Aiguire
Point Abino	Bertie	Welland	Ralph Disher
Pt. Alexander	Rolph	Renfrew	B. McConnell
Pt. au Anglais	Two Mount's	Two Mountains	B Charlebois
Pointe au Chêne	Grenville	Argenteuil	Arch. Cameron
†Pointe Claire	Montreal	Jacques Cartier	L. B. D'Aoust
Point Edward	Sarnia	Lambton	Louis Ernst
Point Fortune	Rigaud	Vaudreuil	A. St. Denis
Pointe du Lac	Pointe du Lac	St. Maurice	Louis Comeau
†Point Levis	E. Lauson	Levis	Chas. Bourget
*Pt. St. Charles	Isl. Montreal	Jacques Cartier	E. Blomeley
Point St. Peter	Malbaie	Gaspé	Geo. Packwood
Point Traverse	Marysburgh	Prince Edward	Harmon Case
†Pt. aux Trem.	Isl. Montreal	Hochelaga	A. Lamoureaux
Pt. aux Tremb.	Pt aux Trem.	Portneuf	Frederic Larue
Poland	Dalhousie	Lanark	D. McIntosh
Pomona	Glenelg	Grey	Wm. Martin
Ponsonby	Nichol	Wellington	Jas. L. Halley
Pont Chateau	Soulanges	Soulanges	Israel Milord
Pt. de Maskino'e	Maskinongé	Maskinongé	A J. Lafreuière
Poole	Mornington	Perth	D. Matthews
*†Portage du F.	Litchfield	Pontiac	D. F. McLaren
Port Albert	Ashfield	Huron	Thos. Hawkins
Port au Persil	Mt. Murray	Charlevoix	John McLaren
Port Bruce	Malahide	Elgin	Amasa Lewis
*Port Burwell	Bayham	Elgin	Thos. Pilcher
*Port Colborne	Humberston's	Welland	L. G. Carter
Port Credit	Toronto	Peel	Robert Cotton
*Pt. Dalhousie	Grantham	Lincoln	J. H. Martindale
Port Daniel	Port Daniel	Bonaventure	P Sweetman
*Port Dover	Woodhouse	Norfolk	David Abel
Port Elmsley	N. Elmsley	Lanark	J. McCormack
Porter's Hill	Goderich	Huron	Robert Porter
Port Granby	Clarke	Durham	George Elliott
Port Hoover	Cartwright	Durham	Thos Hoover
*Port Hope	Hope	Durham	David Smart
Portland	Bastard	Leeds	S. S. Scovil
Port Lewis	Godmanch'r	Huntingdon	B. B. Carson
Port Maitland	Sherbrooke	Haldimand	James Moss
Port Nelson	Nelson	Halton	Hugh Cotter
Portneuf	Portneuf	Portneuf	Chas. Gaulin
*Port Perry	Reach	Ontario	Joseph Bigelow
*Port Robinson	Thorold	Welland	A. Murray
*Port Rowan	Walsingham	Norfolk	A. McLennan
Port Royal	Walsingham	Norfolk	Mark Barrett
Port Ryerse	Woodhouse	Norfolk	Wm. H. Ryerse
Portsmouth	Kingston	Frontenac	George McLeod
*Port Stanley	Yarmouth	Elgin	John Tennent
Port Talbot	Dunwich	Elgin	John Clark
Port Union	Pickering	Ontario	James Mitchell
Powerscourt	Hinchinbr'k	Huntingdon	James Botham
*Prescott	Augusta	Grenville	W. H Brouse
*Preston	S. Waterloo	Waterloo	Conrad Niepel
*Priceville	Artemesia	Grey	J. H. Yeomans
Primrose	Mono	Simcoe	John Stewart
*Prince Albert	Reach	Ontario	M G. Robson
*Princeton	Blenheim	Oxford	J. G. Lindsay
Prospect	Beckwith	Lanark	John Burrows
Purdy	Bangor	Hastings	W. Lake
Puslinch	Puslinch	Wellington	Wm. Leslie
*Quebec	Quebec	Quebec	John Sewell
Queensborou'h	Elzevir	Hastings	D. Thompson
Queenston	Niagara	Lincoln	James Wynn
Queensville	E. Gwillimb.	York	Jas. Aylward
Radstock	Kildare	Joliette	Russell Woods
*Ragian	Whitby	Ontario	L. Foster
Ralfton	Loughboro	Frontenac	John Walsh
Rainham	Rainham	Haldimand	I. Honsberger
Rainham Cent.	Rainham	Haldimand	Marg. Jones
Rap. des Joach.	Aberdeen	Pontiac	Walter Colville
Ratho	Blandford	Oxford	J. Williams
Ravenna	Collingwood	Grey	Wm. Reid
Ravenshoe	E. Gwillimb.	York	J. B. Oliver
Ravenswood	Rosanquet	Lambton	W. Hollingsh'd
†Rawdon	Rawdon	Montcalm	Michael Skelly
Reading	Garafraxa	Wellington	M. Leeson
Rednersville	Amelisburg	Prince Edward	George Roblin
Reekie	Kincardine	Bruce	Joseph Shier
*Renfrew	Horton	Renfrew	Wm. Mackay
Renton	Townsend	Norfolk	Jas. B. Smith
Repentiguy	L'Assompt'n	L'Assomption	Joseph Stu
Riceburg	Stanbridge	Missisquoi	C. A. Rice
Riceville	Plantagenet	Prescott	P. McLauren
*†Richmond, E.	Shipton	Richmond	G. K. Foster
*Richmond, W.	Goulbourn	Carleton	W. H. Butler
*Richm'd Hill	Vaughan	York	Matthew Teefy
Richmond Stat.	Richmond	Richmond	A. Donnelly
Richview	Toronto Gore	Peel	John Davis
Richwood	Blenheim	Oxford	J. L. Laycock
Ridgetown	Howard	Kent	L. S. Hancock
Ridgeville	Pelham	Welland	Jonas Steele
†Rigaud	Rigaud	Vaudreuil	A. W. Charleb'is
*Rimouski	Rimouski	Rimouski	J. T. Couillard
Ringwood	Whitchurch	York	G. H. Silvester
Ripley	Huron	Bruce	Thomas Harris
Riv. Beaudette		Soulanges	C. McPherson
†River David		Yamaska	J. B. Commeau't
River Desert		Ottawa	Jas. McAuley
River Gilbert	St. Francois	Beauce	G. W. Chapman
Riversdale	Greenock	Bruce	Thos. Corrigan
Riv. Bois Clair	St. Edouard	Lotbiniere	A. Lemay
†Riv. des Prair's	Montreal	Hochelaga	Louis Belanger
*†Riv. du Loup	Riv. du Loup	Temiscouata	C. H. Gaudry
*†Riv. du Loup	Riv. du Loup	Maskinongé	L. A. Barbeau
†Riv. Ouelle	Riv. Ouelle	Kamouraska	Louis Frenette
Rivière Raisin	Lancaster	Glengary	Jas. McPherson
R. Trois Pistoles	Trois Pistoles	Temiscouata	N. Tetu
Roberval	Roberval	Chicoutimi	J. B. Potvin
*†Robinson	Bury	Compton	Lemuel Pope
Roblin	Richmond	Lenox	Wm. Paul
Rochelle	Stukeley	Shefford	Louis Dubé
Rochester	Rochester	Essex	P. Dumouche'le

W. C. CHEWETT & CO., BOOKSELLEES, MAP PUBLISHERS AND LITHOGRAPHERS,
17 & 19 KING STREET EAST, TORONTO.

POST OFFICE.	TOWNSHIP.	COUNTY.	POSTMASTER.
Rockburn	Hinchinbr'k	Huntingdon	Andrew Oliver
Rockford	Townsend	Norfolk	Jos. Greathead
Rockingham	Brudenell	Renfrew	J. S. Watson
Rock Island	Stanstead	Stanstead	A. A. Barry
Rockland	Chatham	Argenteuil	J. Huston
Rockport	Escott	Leeds	Wm. Cornwall
Rockside	Caledon	Peel	D. Kirkwood
Rockton	Beverley	Wentworth	B. Cornell
*Rockwood	Eramosa	Wellington	Robt. Pasmore
Rodgerville	Usborne	Huron	Jas. Bouthron
Rodney	Aldboro'	Elgin	A. Humphrey
Rokeby	Sherbrooke	Lanark	A. Adams
Rolph	Middleton	Norfolk	E. D. Buchner
Romney	Romney	Kent	Thos Renwick
Ronaldsay	Proton	Grey	Jos. McArdle
*Rondeau	Harwich	Kent	J. K. Morris
Rosa	Murray	Northumberl'd	H. Fieldhouse
Rosebank	Brantford	Brant	
Rosedale	Gainsboro	Lincoln	C. McKay
Rosemont	Mulmur	Simcoe	Geo. Cumming
Rosneath	Alnwick	Northumberl'd	John Harstone
Rosetta	Lanark	Lanark	
Roseville	N. Dumfries	Waterloo	Thomas Lane
Roslin	Thurlow	Hastings	Wm. Gilroy
Ross	Ross	Renfrew	James McLaren
Rothsay	Maryboro'	Wellington	Jas. Davidson
Rouge Hill	Pickering	Ontario	John C. Wesley
Rougemont	St. Césaire	Rouville	D. Bachelder
Round Plains	Townsend	Norfolk	John Wever
Rowan Mills	Walsingham	Norfolk	D. Burrows
*†*Roxton Falls*	Roxton	Shefford	Félix Lauson
Roxton Pond	Roxton	Shefford	M. Auger
Rugby	North Oro	Simcoe	Walter Hunter
Rul. des Chênes	Upton	Drummond	T. L. Desaulnier
Runnymede	Restigouche	Bonaventure	Henry Lodge
Rupert	Masham	Ottawa	W. D. Leslie
Russell	Russell	Russell	R. Helmer
Russeltown		Chateauguay	Cyr. Turcotte
Rutherford	Dawn	Lambton	A. McDonald
Ruthven	Gosfield	Essex	Hugh Ruthven
Ryckman's Cor.	Glanford	Wentworth	H. Ryckman
Rylstone	Seymour	Northumberl'd	D. Allan
†Ste. Adèle	Abercrombie	Terrebonne	P. A. Labrie
St. Agatha	Wilmot	Waterloo	Anth. Kaiser
†Ste. Agathe	St. Agathe	Lotbinière	L. Boulanger
Ste. Agnes	St. Agnes	Charlevoix	Flavian Bolly
†St. Aimé		Richelieu	P. Gélinas
St. Alban	Deschamba't	Portneuf	J. D. McCorm'ck
St. Alexandre		Kamouraska	E. Levêque
†St. Alexandre		Iberville	A. A. L. Brien
St. Alexis	St. Sulpice	Montcalm	Léandre LeBau
St. Alphonse		Joliette	Luke Corcoran
St. Anaclet	St. Anaclet	Rimouski	O. Couture
†St. André	St. André	Kamouraska	P. C. Marquis
†St. André A vel Petite Nation		Ottawa	Jos. A. Levis
*†*St. And'w E*	Argenteuil	Argenteuil	Crosby Davis
St. Andrew's W.	Cornwall	Tn. Cornwall	L. Masterson
Ste. Angele	Monnoir	Rouville	M. Fournier
†Ste. Angélique' Petite Nation		Ottawa	J. B. N. Papine'n
†St. Anicet	Godmanches	Huntingdon	F. S. Bourgeault
†Ste. Anne, I'Is.	Montreal	Jacques Cartier	Thos. Sauvé
†Ste. Anne, Pe.	Ste. Anne	Champlain	Théles. Méthot
Ste. Anne, Mon.		Gaspé	J. Perré
†Ste. Anne, Pl.	Ste. Anne	Terrebonne	H. Granger
*†*Ste. Anne, Pb*	Ste. Anne	Kamouraska	Joseph Dionne
St. Ann's, Linc.	Gainsboro'	Lincoln	Jacob Upper
†St. Anselme	St. Anselme	Dorchester	F. F. Buteau
†St. Antoine, L.	St. Antoine	Lotbinière	Edmond Larue
†St. Antoine, R.		Verchères	N. Cartier
St. Antonin	St. Antonin	Temiscouata	Felix Queen
†St. Apollinair	Ste. Croix	Lotbinière	E. Boucher
St. Armand Ct.	St. Armand	Missisquoi	C. H. Potter
St. Armand Sta.	St. Armand	Missisquoi	Peter Smith
St. Arsène	Cacouna	Temiscouata	Miss M. Casault
*†*St. Athanase*	St. Athanase	Iberville	P. Regnier
St. Aubert	St. Jean	L'Islet	C. Bourgault
St. Augustin		Portneuf	C. East
†St. Augustin		Two Mountains	L. Paquette
†St. Barnabé	St. Barnabé	St. Maurice	J. B. L. Duaime
St. Barnabe	St. Barnabe	St. Hyacinthe	Edou. Mathieu
†St. Barthélemi	St. Barthélemi	Berthier	J. Fauteux
St. Basile	St. Basile	Portneuf	G. Jobin
Ste. Beatrix	Ste. Beatrix	Joliette	H. Fortin
†St. Benoit	Two Mounts.	Two Mountains	Ernest Lemaire
St. Bernard	St. Bernard	Dorchester	Pierre Plante
†Ste. Brigide	Monnoir	Iberville	Wm. Murray

POST OFFICE.	TOWNSHIP.	COUNTY.	POSTMASTER.
Ste. Brigitte	Ste. Brigitte	Yamaska	Urb. Beaudet
†St. Bruno	Montarville	Chambly	A. P. Paré
St. Camille	St. Camille	Wolfe	Flav. Hilette
St. Canute	St. Canute	Two Mountains	Jno. Hanna
St. Casimir	St. Casimir	Portneuf	Narcisse Pare
*St. Cathari's E.	Fossambault	Portneuf	Jos. Maloney
†*St. Cuthart. W.*	Grantham	Lincoln	W. L. Copelan
St. Celestin		Nicolet	C. E. Houde
*†St. Césaire		Rouville	C. Dorval
†St. Charles, Rl.	St. Charles	St. Hyacinthe	J. E. LeBlanc
St. Charles, Boy.	Bellechasse	Bellechasse	T. Humphrey
**St. Chris. d'Ar.*	Arthabaska	Arthabaska	Noël A. Baulat
Ste. Claire	Ste. Claire	Dorchester	L. V. Royer
St. Clements	Wellesley	Waterloo	John Stroh
†St. Clet	Soulanges	Soulanges	A. Bourque
St. Columbin		Two Mountains	M. J. Phelan
St. Constant	Laprairie	Laprairie	Moïse Nadon
†*Ste. Croix*	Ste. Croix	Lotbinière	Moïse Coutare
†St. Cuthbert		Berthier	P. Tellier
St. Cyrille		L'Islet	J. B. Cloutier
†St. Damase	St. Damase	St. Hyacinthe	P. H. Petit
St. David's	Niagara	Lincoln	C. Fisher
†St. Denis, Ric.	St. Denis	St. Hyacinthe	Michel Lapriss
†St. Denis, Bout.		Kamouraska	J. D. Lavoie
†St. Didace	Lanaudière	Maskinongé	E. Germain
†St. Dominique		Bagot	M. L. Dupont
†St. Edouard		Napierville	J. Blain
†Ste. Elizabeth		Joliette	P. L. Hudon
†St. Eloi		Temiscouata	Chas. Thérial
†St. Eph. d'Upt.	Upton	Bagot	S. B. Warner
St. Ep. de Tring	Tring	Beauce	Olivier Begin
†St. Esprit		Montcalm	C. Dalpé
St. Et. de Beau.	Beauharnois	Beauharnois	T. Verner
†St. Etienne	St. Maurice	St. Maurice	D. Decoteau
St. Eugène	E. Hawkesb.	Prescott	Simon Labrosse
*†*St. Eustache*		Two Mountains	David Mitchell
†St. Eva. de For.		Beauce	M. Beaudoin
St. Fabien		Rimouski	Vital Roy
Ste. Famille	Isle Orleans	Mont morency	Jos. Prémont
St. Felicité	St. Denis	Rimouski	J. B. LeBel
†St. Felix de Val.		Joliette	Max. Crépeau
St. Féréol		Montmorency	
St. Fidèle	Mt. Murray	Charlevoix	A. Bhéreur
†Ste. Flavie		Rimouski	J. B. LaMontag
St. Flavien	St. Flavien	Lotbinière	L. Bedard
St. Foy	Quebec	Quebec	Joseph Roy
†St. Francis		Yamaska	O. H. Coutu
St. François, M.		Montmagny	E. C. Boulet
†St. François, B.	Beauce	Beauce	Hilaire Poulin
St. François	Isle Orleans	Montmorency	C. E. Dagneau
St. Frederic	St. Frederic	Beauce	P. A. Belanger
St. Fr. de Sales	St. Fr. de Sales	Laval	Isaïe Brunet
†St. Gab. de Br.	Brandon	Berthier	M. O'Heir
Ste. Geneviève.	Montreal	Jacques Cartier	Thomas Binet
St. Geo., Beauce	St. George	Beauce	F. X. Bonhom'e
**St. Geo., Brant*	S. Dumfries	Brant	S. Stanton
St. Geo., Winds.	Windsor	Richmond	H. R. Benoit
Ste. Gertrude	Ste. Gertrude	Nicolet	L. Champoux
†St. Gervais	St. Gervais	Bellechasse	J. P. Labrèque
†St. Giles	St. Giles	Lotbinière	George Côté
St. Grégoire	St. Gregoire	Nicolet	S. Doucet
†St. Guil. d'Upt.	Upton	Drummond	O. Bellemare
†Ste. Hélène		Kamarouska	N. Peltier
†Ste. H. d'Bagot		Bagot	J. T. Poitras
St. Helens	Wawanosh	Huron	W. Gordon
Ste. Hénédine		Dorchester	J. Baquet
St. Henri	Lauzon	Lévis	E. H. Marceau
†St. Hermas		Two Mountains	P. E. Clairoux
St. Hilaire Stat.	St. Hilaire	Rouville	Thos. Valiquet
†St. Hilaire Vil.	St. Hilaire	Rouville	E. Goulet
St. Hubert		Chambly	M. Vincent
*†St. Hugues		Bagot	Hubert Piché
**St. Hyacinthe*	St. Hyacinth	St. Hyacinthe	E. L. R. Després
St. Irénée		Charlevoix	Joseph Gosselin
St. Isidore, Dor.		Dorchester	B. Morin
†St. Isidore, Lap.		Laprairie	F. T. Langevin
St. Ives	W. Nissouri	Middlesex	Thos. Howard
St. Jacobs	Woolwich	Waterloo	J. S. Smith
†St. Jacques	St. Sulpice	Montcalm	J. F. Eceremar
†St. Jacques		Laprairie	J. O. Poirier
†St. Janvier	St. Janvier	Terrebonne	D. Desroches
†St. Jean Bapt.	Rouville	Rouville	C. S. Gigon
*†St. Jean Chr.		Chateauguay	J. A. Leriche
†St. Jean Chry.	Lauzon	Lévis	Louis Gosselin
†St. Jean des C.		Lotbinière	P. C. Levasseu
†St. Jean de Mt.	Brandon	Joliette	F. X. Lasalle

W. C. CHEWETT & CO., IMPORTERS OF FANCY STATIONERY AND COPYING INKS OF THE BEST MAKERS, KING STREET EAST, TORONTO.

POST OFFICE.	TOWNSHIP.	COUNTY.	POSTMASTER.
St. Jean d'Orle	Isle Orleans	Montmorency	F. X. Turcotte
†St. Jean Pt Jo.	St. Jean P. Jo.	L'Islet	Math. Fournier
†St. Jérôme		Terrebonne	J. B. Villemure
St. Joachim	St. Joachim	Montmorency	Isaie Simard
*St. John's, E.		St. John's	W. A. Osgood
St. John's West	Thorold	Welland	Steph. Haney
†St. Joseph	St. Joseph	Beauce	J. O. C. Arcand
St. Joseph du L.	Two Mount's	Two Mount'ns	John McColl
†St. Jude		St. Hyacinthe	J. A. Fournier
†Ste. Julie	Beloeil	Verchères	Pierre Chenk
†Ste. Julie de S.	Somerset	Megantic	Louis Roberge
Ste. Julienne		Montcalm	J. E. Thienel
†St. Justin		Maskinongé	L. St. Antoine
Ste. J. de Newt.	Newton	Vaudreuil	J. O. Larocque
St. Lambert	Lauson	Lévis	M. Brochu
St. Lambert	Laprairie	Chambly	A. Irving
St. Laurent d'O.	Isle Orleans	Montmorency	J. Audet dit L.
St. Laurent	Montreal	Jacques Cartier	N. Lecavallier
St. Lazare		Bellechasse	Pierre Coté
St. Léon	Dumontier	Maskinongé	F. X. A. Rivard
St. Liboire	St. Liboire	Bagot	W. McNichols
†St. Liguori		Montcalm	
†St. Lin		L'Assomption	Thos. Garault
†St. Louis de Go.		Beauharnois	L. Vachon
St. Louise	St. Roch	L'Islet	F. Lausier
†St. Luc	Longueuil	St. John's	S. Hamilton
†Ste. Luce	Lessard	Rimouski	James Miller
St. Malachie	St. Malachie	Dorchester	E. Vermette
St. Malo	Auckland	Compton	Joseph Dubois
St. Marc	St. Marc	Verchères	Z. de St. Aubin
†St. Marcel		Richelieu	G. Ouellet
St. Marguerite		Dorchester	C. E. Genest
†Ste. Mar. de M.	St. Marie	Rouville	G. H. Gatien
†Ste. Marthe	Rigaud	Vaudreuil	E. H. Lalonde
†St. Martin	Isle Jésus	Laval	Louis Lavoie
*†St. Martine	Beauharnois	Chateauguay	François Gagné
*St. Mary's, Bl.	Blanshard	Perth	Arundel Hill
†St. Mathias	E. Chambly	Rouville	Paul Bertrand
St. Maurice		Champlain	G. E. Bistodeau
†St. Michel	St. Michel	Bellechasse	E. S. Belleau
St. Modeste	Wentworth	Temiscouata	N. Miville
†Ste. Monique	Nicolet	Nicolet	P. Nourie
St. Narcisse	Champlain	Champlain	D. Hamelin
†St. Nicholas		Lévis	Morris Scott
St. Norbert	Berthier	Berthier	T. Huguenin
St. Octave	Metis	Rimouski	N. Richard
St. Onésime		Kamouraska	L. Ouellett
*†St. Ours	St. Ours	Richelieu	L. Chapedelain
St. Pacôme		Kamouraska	Alex. Hudon
†St. Paschal	Kamouraska	Kamouraska	A. Blondeau
St. Patrick's H.	Tingwick	Arthabaska	J. S. Beaudette
St. Paul d'Ind.		Joliette	Pierre Guibord
†St. Paulin	St. Paulin	Maskinonge	P. Desmarais
St. Paul l'Her.	L'Assompt'n	L'Assomption	B. Moreau
*†St. Paul's Bay	St. Paul's Bay	Charlevoix	T. Fortin
†St. Philippe		Laprairie	E. Roy
†Ste. Philomè.		Chateauguay	J. B. D'Amour
†St. Pie		Bagot	A. Ganthier
St. Pierre d'Orl.	Isle Orleans	Montmorency	F. Fortin
†St. Pierre. Mo.		Montmagny	Charles Bacon
†St. Pierre les B.		Nicolet	E. Godin
†St. Placide		Two Mount'ns	P. Martin
†St. Polycarpe	New Longu'l	Soulanges	John Taylor
St. Prosper		Champlain	Phil. Gerard
†St. Raphael, E.		Bellechasse	N. Fortier
St. Raphael. W	Charlottenb.	Glengary	A. McDonell
St. Raymond	Bourg Louis	Portneuf	E. Plamondon
St. Regis	St. Regis	Huntingdon	
*St. Rémi	La Salle	Napierville	Chas. Bédard
St. Robert		Richelieu	Olivier Dupré
†St. Roch de R.	St. Ours	Richelieu	P. Kemneur
†St. Roch des A.		L'Islet	A. Morin
†St. Roch l'Ach.		L'Assomption	B. Rocher
†St. Romaine	Winslow	Compton	E. Belanger
†Ste. Rosalie	St. Hyacinth.	Bagot	P. S. Gendron
†Ste. Rose	Isle Jésus	Laval	J. B. Filiatrault
†St. Sauveur	St. Sauveur	Terrebonne	W. H. Scott
St. Sauv. de Qu.	Banlieu de Q.	Quebec	J. L. Saucier
†Ste. Scholastiq.		Two Mount'ns	A. Fortier
St. Sebastien	St. G. de Hon.	Iberville	L. Lamoureux
St. Sévère		St. Maurice	Adolphe Lamy
†St. Simon de Y.	De Ramsay	Bagot	Alfred Brien
†St. Simon de R.		Rimouski	Ant. Bernier
†Ste. Sophie	Halifax	Megantic	Olivier Hébert
Ste. Sophie	Lacorne	Terrebonne	Wm. Campbell
†St. Stanislas		Champlain	Basilide Roy
†St. Stanislas		Beauharnois	A. Barbeau
St. Sulpice	L'Assompt'n	L'Assomption	Jacques Royal
†St. Sylvester		Lotbinière	John Macbell
St Sylvester, E.		Lotbinière	George Macrea
St. Théodore	Acton	Bagot	Paul Decelle
*†St. Thérèse	Blainville	Terrebonne	David Morris
St. Thomas, E.	Lanoraie	Joliette	Louis Voligny
*St. Thomas, W.	Yarmouth	Elgin	E. Armstinger
†St. Timothée		Beauharnois	J. B. Scott
St. Tite		Champlain	P. O. Trudel
†St. Urbain		Chateauguay	N. Dorais
†St. Ursule		Maskinongé	L. Lupien
†St. Valentin		St. John's	M. Racicot
St. Valérien	Milton	Shefford	
St. Vallier	St. Vallier	Bellechasse	F. Bélanger
St. Venant	Hereford Go.	Compton	F. Paquette
†Ste. Victoire		Richelieu	P. Dufseault
St. Vic. de Tring	St. Vic. de Tr.	Beauce	Augus. Boldue
†St. Vincent	Isle Jésus	Laval	C. Germain, jr
†St. Zéphirin	Courval	Yamaska	Thos. N. Hart
†St. Zotique		Soulanges	O. F. Prieur
Sable	W. Williams	Middlesex	A. McDonald
Sabrevois	Sabrevois	Iberville	T. Jones
Saintfield	Reach	Ontario	Wm. Sanders
Salem	Malahide	Elgin	George Smade
Salford	Dereham	Oxford	William Boon
Sanborn	Wolfestown	Wolfe	L. Hodgkinson
Sandfield	Lochiel	Glengary	E. Dewar
Sandford	Scott	Ontario	Edw. Taylor
Sandhill	Albion	Peel	Robt. Dwyer, jr
Sandhurst	S. Fredericsb'g	Lenox	David Allan
Sand Point	McNab	Renfrew	Alex. McDonell
*Sandwich	Sandwich W.	Essex	P. H. Morin
Sandy Bay	Macnider	Rimouski	O. A. Lamontg.
Sandy Beach	S. Gaspé Bay	Gaspé	N. Bailey
Sarawak	Sarawak	Grey	J. Mackenzie
Sarepta	Hay	Huron	Wm. Reynolds
*Sarnia	Sarnia	Lambton	Alfred Fisher
*Saugeen	Saugeen	Bruce	Thomas Lee
†Sault au Recl.	Montreal	Hochelaga	E. Dauphin
*Sau. Ste. Marie		Algoma District	David Pim
Savage's Mills	Shefford	Shefford	A. H. Savage
Sawyerville	Newport	Compton	Wm. Sawyer
Scarborough	Scarboro'	York	A. MacLean
*Schomberg	King	York	William Moore
Scone	Brant	Bruce	Thos. Bearman
Scotch Block	Esquesing	Halton	Thomas Hume
*Scotland	Oakland	Brant	H. Lyman
Scugog	Scugog	Ontario	W. T. Farewell
*Seaforth	Tuckersmith	Huron	A. Dickson
Sebringville	Downie	Perth	S. P. Hesson
Seeley's Bay	Leeds	Leeds	Wm. Coleman
Selby	Richmond	Lenox	D. Wartman
Selkirk	Walpole	Haldimand	Henry Kent
Selwyn	Smith	Peterboro'	John Holloway
*Seneca	Seneca	Haldimand	Jno. Scott
Settrington	Settrington	Charlevoix	C. Chouinard
Severn Bridge	Morrison	Simcoe	J. H. Jackson
*Shakespeare	S. Easthope	Perth	George Brown
Shamrock	Admaston	Renfrew	P. Gorman
Shanick	Marmora	Hastings	James Bailey
Shanly	Edwardsbur'	Gronville	Wm. Clark
*Shannonville	Tyendinaga	Hastings	Hiram Holden
Shanty Bay	Oro	Simcoe	William Heard
*Sharon	Gwillimb.	E. York	J. C. Hogaboom
Sharpton	Kingston	Frontenac	R. N. Storms
Shawbridge	Abercrombie	Terrebonne	William Shaw
Shawanegan	Shawenegan	St. Maurice	J. Desaulniers
*Sheffield	Beverley	Wentworth	Edwin Bond
Shefford Moun.	Shefford	Shefford	D. R. Savage
*Sherbrooke	Ascot	Tn. Sherbrooke	Samuel J. Foss
Sheridan	Toronto	Peel	Joshua Pollard
Sherkston	Humberstone	Welland	Wilson Sherk
Shetland	Euphemia	Lambton	John Drew
†Sherrington	Sherrington	Napierville	George Busby
Shigawake	Hope	Bonaventure	Thos. Byers
Shipley	Wallace	Perth	E. Bristow
Shoolbred	Nonvelle	Bonaventure	John Walter
Shrewsbury	Chatham	Argenteuil	J. Chambers
Shrigley	Melancthon	Grey	Wm. August
Sillsville	Fredericksb.	Lenox	Donovan Sills
Silver Creek	Esquesing	Halton	John Foreman
Silver Hill	Charlottevil.	Norfolk	Elisabeth Cole
Silvershoe	Sunnidale	Simcoe	Jas. A. Mather
*Simcoe	Woodhouse	Norfolk	H. Mulkins
Singhampton	Osprey	Grey	J. R. Sing

W. C. CHEWETT & CO., IMPORTERS OF ENGLISH AND AMERICAN LAW BOOKS, MAGAZINES AND PERIODICALS, 17 & 19 KING STREET EAST, TORONTO.

POST OFFICE.	TOWNSHIP.	COUNTY.	POSTMASTER.
Six Portages	Bouchette	Ottawa	J. B. Hudson
Skye	Kenyon	Glengary	J. R. McKenzie
Sleswick	Caledon	Peel	P. C. Campbell
Sligo	Caledon	Peel	Thomas Bell
Smithfield	Brighton	Northumberl'd	Abijah Smith
*Smith's Falls	N. Elmsley	Lanark	James Shaw, jr
*Smithville	Grimsby	Lincoln	R. Thompson
Sombra	Sombra	Lambton	P. Cattanach
†Somerset	Somerset	Megantic	H. Jutras
Sonya	Reach	Ontario	Lewis Harper
*Sorel	Sorel	Richelieu	J. O. Dupleesis
South Bolton	Bolton	Brome	J. McMannis
South Cayuga	S. Cayuga	Haldimand	Isaac Fry
South Douro	Douro	Peterboro'	D. Sullivan
South Dummer	Dummer	Peterboro'	Hugh Drain
South Durham	Durham	Drummond	Asa Leighton
South Elmsley	S. Elmsley	Leeds	Wm. Garvin
†South Ely	Ely	Shefford	A. W. Ley
South Finch	Finch	Stormont	A. G. McMillan
S. Gloucester	Osgoode	Carleton	Thos Stanley
South Gower	S. Gower	Grenville	James Wallace
South Granby	Granby	Shefford	Elias Clow
S. Hinchinbr'k	Hinchinbr'k	Huntingdon	J. Holbrook
South Lake	Leeds	Leeds	Charles Cliffe
South March	March	Carleton	S. Scisson
S. Middleton	Middleton	Norfolk	Robert McKim
S. Monaghan	S. Monaghan	Northumber'd	Robt. Waddell
S. Mountain	Mountain	Dundas	John Morrow
*South Quebec	Levis	Levis	Mrs A. Wensley
South Roxton	Roxton	Shefford	A. Sanborn
South Zorra	Zorra	Oxford	Thomas Cross
*Sparta	Yarmouth	Elgin	John A. Eakins
Speedie	Sydenham	Grey	Wm Speedie
Speedside	Eramosa	Wellington	James Loghrin
Spencer Cove		Quebec	Denis Maguire
Spencerville	Edwardsbur.	Grenville	W. B. Imrie
Spring Arbour	Walsingham	Norfolk	J. W. Hazen
Springbank	E. Williams	Middlesex	W. Wells
Springfield	S Dorchester	Elgin	W. H Graves
Springford	Norwich	Oxford	John Wood
Springville	N. Monaghan	Peterboro'	A. Goodfellow
Staffa	Hibbert	Perth	Thos. Dunn
Stafford	Stafford	Renfrew	R. Childerhose
Stamford	Stamford	Welland	Ellen Wilson
*†Stanbridge E	Stanbridge	Missisquoi	E. J. Briggs
Standon	Standon	Dorchester	John Nicholson
*†Stanfold	Stanfold	Arthabaska	James Huston
Stanhope	Barford	Stanstead	Alex. Murray
Stanley's Mills	Chinguacy	Peel	C. Burrell
*†Stanstead	Stanstead	Stanstead	B. F. Hubbard
Starnesboro'	St. Ant. Abbé	Chateauguay	Philip Brady
*Stayner	Nottawasaga	Simcoe	Robert Ross
Stella	Amherst Isl.	Addington	Wm. Perceval
Stevensville	Bertie	Welland	Benj. House
*Stirling	Rawdon	Hastings	Wm. Judd
Stirton	Peel	Wellington	J. Sanderson
Stittsville	Goulburn	Carleton	J. S Argue
Stoco	Hungerford	Hastings	F. Murphy
Stonefield	Chatham	Argenteuil	Owen Owens
Stoneham		Quebec	B. Pattison
*Stoney Creek	Saltfleet	Wentworth	A G. Jones
Stoney Point	Tilbury W	Essex	H. Desjardins
Stornoway	Winslow	Compton	Colin Noble
†Stottville		St. John's	Wm. Burland
*Stouffville	Whitchurch	York	Edw. Wheler
*Strabane	Flamboro' W.	Wentworth	M. Peebles
*Straffordville	Bayham	Elgin	D. C. Swayze
Strangford	York	York	Isaac Blain
*Stratford	S. Easthope	Perth	L T. O'Loane
Strathallan	East Zorra	Oxford	John Lappin
Strathburn	Mosa	Middlesex	Hugh McRae
*Strathroy	Carradoc	Middlesex	Timothy Cook
*Streetsville	Toronto	Peel	J E. Rutledge
Stretton	Reach	Ontario	R. Stretton
Stromness	Sherbrooke	Haldimand	A. W. Hawn
†Stukeley	Stukeley	Shefford	L H. Brooks
Sullivan	Holland	Grey	W. Buchanan
Summerstown	Charlottenb.	Glengary	D. Summers
Summerville	Toronto	Peel	Wm. Bemrose
Sunbury	Storrington	Frontenac	John McBride
Sunnidale	Sunnidale	Simcoe	Alex. Gillespie
Sutherland's C.	Euphemia	Lambton	James Walker
*†Sutton	Sutton	Brome	G. C. Dyer
Sweaburg	W. Oxford	Oxford	Jas. H. Hill
*Swetsburgh	Dunham	Missisquoi	G. H. Sweet
Switzerville	Ernestown	Addington	C. W. Miller

POST OFFICE.	TOWNSHIP.	COUNTY.	POSTMASTER.
Sydenham Pl.	Kingsey	Drummond	Jos. Millington
*Sylvan	Williams	Middlesex	Robert Burns
Tadousac		Saguenay	Joseph Radford
Talbot. Royal	Southwold	Elgin	John Stacey
Tamworth	Sheffield	Addington	W. Aylsworth
Tannery West	Montreal	Hochelaga	A. Desève
Tapleytown	Saltfleet	Wentworth	J. Springstead
Tara	Arran	Bruce	
Tatlock	Darling	Lanark	J. Guthrie, sr
Tavistock	S. Easthope	Perth	Geo. Matheson
Tecumseth	Tecumseth	Simcoe	Jas. S. Hipwell
Teeswater	Culross	Bruce	M. Hadwen
Teeterville	Windham	Norfolk	H. F. Teeter
Telfer	London	Middlesex	Adam Telfer
†Templeton	Templeton	Ottawa	James Hagan
Tempo	Westminster	Middlesex	A. Ramsay
Tennyson	Drummond	Lanark	D. McGregor
*†Terrebonne	Terrebonne	Terrebonne	J. McKenzie
Tessierville	Matane	Rimouski	J. F. Generaux
Teston	Vaughan	York	George Wilson
Tavistdale	Minto	Wellington	M. G. Miller
Thamesford	Nissouri E.	Oxford	N. C. McCarty
*Thamesville	Camden	Kent	J. C. Collier
Thanet	Wollaston	Hastings	B. McKillican
Thistletown	Etobicoke	York	R. Johnston
Thomasburg	Hungerford	Hastings	W. W. Jones
Thompsonville	Tecumseth	Simcoe	J. T. Schmieter
Thornbury	Collingwood	Grey	Isaac N. Hurd
Thorndale	Nissouri W.	Middlesex	T. Harrison
Thorne	Thorne	Pontiac	Joseph Hill
*Thornhill	Vaughan	York	Josiah Purkin
Thornton	Innisfil	Simcoe	John Henry
*Thorold	Thorold	Welland	Jacob Keefer
Thorold Station	Grantham	Lincoln	S. M. Stephens
*Three Rivers	Three Rivers	Tn. Three Riv.	C. K. Ogden
Thurlow	Thurlow	Hastings	W. T. Casey
*†Thurso	Lochaber	Ottawa	G. W. Cameron
Tilbury East	Tilbury East	Kent	James Smith
Tiverton	Bruce	Bruce	N. McInnes
Toledo	Kitley	Leeds	Mrs. McLean
Topping	N. Easthope	Perth	S. Crozier
Torbolton	Torbolton	Carleton	H. Youngbnb.
Tormore	Albion	Peel	Wm. Graham
*Toronto	York	City of Toronto	Joseph Leslie
Totnes	Ellice	Perth	G. T. Dennstedt
Tottenham	Tecumseth	Simcoe	John Walker
Townsend Can.	Townsend	Norfolk	Hiram Slaght
Trafalgar	Trafalgar	Halton	Jas. Appelbe
Treadwell	Plantagenet	Prescott	H. Hughes
Trecastle	Maryboro'	Perth	D. Scroggie
Tremblay	Tremblay	Chicoutimi	Marcel Côté
Trenholm	Kingsey	Drummond	Simon Stevens
*Trenton	Murray	Hastings	Jas. Cumming
†Tring	St. Vic. Tring	Beauce	Augus. Boldue
†Trois Pistoles	Trois Pistoles	Temiscouata	T. P. Pelletier
Trois Saumons	St. Jean Pt.	L'Islet	G. C. Caron
Trout River	Godmanches	Huntingdon	Jas. Marshall
Trowbridge	Elma	Perth	G. Code
Troy	Beverley	Wentworth	A. McRoberts
Trudell	Tilbury East	Essex	S. Aubry
Tuam	Tecumseth	Simcoe	P. H Durham
*Tullamore	Toronto Gore	Peel	J. Mulligan
Tuscarora	Onondaga	Brant	David Deadle
Tweed	Hungerford	Hastings	R. Marshall
Tweedside	Saltfleet	Wentworth	G. Johnson
Tyrconnell	Dunwich	Elgin	Peter Cameron
Tyrone	Darlington	Durham	John T. Welch
Udora	Scott	Ontario	S Umphrey
Uffington	Draper	Victoria	A. Thompson
Ulster	Wawanosh	Huron	George McKay
Ulverton	Durham	Drummond	James Mairs
Umfraville	Dungannon	Hastings	D. Kavanagh
Underwood	Bruce	Bruce	J. H. Coulthard
Union	Yarmouth	Elgin	W. Mandeville
Unionville	Markham	York	George Eakin
Upnor	Carden	Victoria	Thos. Tresidder
Utica	Reach	Ontario	W. McPherson
Utterson	Stephenson	Victoria	James F. Hanes
*Uxbridge	Uxbridge	Ontario	Wm. Smith
Vaillancourt	Dionne	L'Islet	W F. Vaillancourt
Valcartier	Valcartier	Quebec	Chas. S. Wolff
Valcourt	S Ely	Shefford	Jos. E. Marion
Valetta	Tilbury East	Kent	J. Richardson
†Valleyfield	Beauharnois	Beauharnois	John Madden
Vandecar	Oxford East	Oxford	T. H. Arnell
*Vanklesk Hill	Hawkesbury	Prescott	D. McDonell

W. C. CHEWETT & CO., LITHOGRAPHERS, PRINTERS, STATIONERS AND BLANK BOOK MANUFACTURERS, 17 & 19 KING STREET EAST, TORONTO.

POST OFFICE.	TOWNSHIP.	COUNTY.	POSTMASTER.
†Varennes	Varennes	Verchères	J.N.A.Archem.
Varna	Stanley	Huron	J. B. Secord
†Vaudreuil	Vaudreuil	Vaudreuil	F. D. Bastien
Vaighton	Cumberland	Russell	John McVeigh
Vallore	Vaughan	York	H. Frank
Venice	Noyan	Iberville	James Lewis
Vennachar	Abinger	Frontenac	C. McKenyon
Ventnor	Edwardsbur.	Grenville	John Gamble
Verchères	Verchères	Verchères	Treffé Lussier
Verdun	Huron	Bruce	J. Colling
Vernon	Osgoode	Russell	J. W. Imlay
Vernonville	Haldimand	Northumber'd	Henry Terry
Verona	Portland	Frontenac	
Versailles	St. Gregoire	Iberville	Isid. Marcoux
Vesta	Brant & Elde.	Bruce	Robt. Cannon
Vhars	Havelock	Huntingdon	James Bustard
Victoria Cor.	Reach	Ontario	W H Stevens'n
Victoria Square	Markham	York	James A. Oves
*Vienna	Bayham	Elgin	J P. Macdonald
Viger	Viger	Temiscouata	Thos. Tremblay
Viger Mines	Chester	Arthabaska	L. Labrèche
V. des Aulnaies	St. Roch des	A.L'Islet	A. Dupuis
Vil. Richelieu	St. Mathias	Rouville	Francheré
Villanova	Townsend	Norfolk	John McLaren
Vincennes	St. Luc	Champlain	P. Lacourcière
Vine	Innisfil	Simcoe	A. Jameson
Violet	Earnestown	Addington	D. W. Perry
Virgil	Niagara	Lincoln	Jas. M. Bristol
*Vittoria	Charlottevil.	Norfolk	S. McCall
*Vroomanton	Brock	Ontario	S. Parrish
Wakefield	Wakefield	Ottawa	Jas. McLaren
*Walkerton	Brant	Bruce	M. McLean
Wallace	Wallace	Perth	D. M. Williams
*Wallaceburg	Chatham	Kent	D. Johnson
Wallacetown	Dunwich	Elgin	Jno. McKillop
Wallbridge	Sidney	Hastings	Stephen Miller
Walsh	Charlottevil.	Norfolk	Mrs.M.A. Owen
Walsingham	Walsingham	Norfolk	H. L. Kitchen
Walter's Falls	Holland	Grey	John Walter
Waltham	Waltham	Pontiac	John Landon
Walton	Grey	Huron	George Bigger
Wanstead	Plympton	Lambton	John Dewar
Warden	Shefford	Shefford	E. D. Martin
*Wardsville	Mosa	Middlesex	H. R. Archer
*Warkworth	Percy	Northumerl'd	I. Humphries
Warner	Caistor	Lincoln	W. Brooks
Warrington	Nottawasaga	Simcoe	Jesse Peckham
Warsaw	Dummer	Peterboro'	Thomas Choat
†Warwick, L.C.	Warwick	Arthabaska	L. T. Dorais
*Warwick, U.C.	Warwick	Lambton	Jas. M. Burns
Washington	Blenheim	Oxford	D. Wakefield
*Waterdown	E. Flamboro'	Wentworth	J. B. Thompson
*Waterford	Townsend	Norfolk	G. W. Park
*Waterloo, L.C.	Shefford	Shefford	J. Robinson
*Waterloo, U.C.	Waterloo	Waterloo	C. Kumpf
Waterloo, E'n.	Kingston	Frontenac	J. Northmore
Waterville	Compton	Compton	Chas. Brooks
Watford	Warwick	Lambton	James Merry
Watson's Cor.	Dalhousie	Lanark	James Purdon
Waverley	Medonte	Simcoe	George F. Gow
Way's Mills	Barnston	Stanstead	E.S.Southmayd
Weedon	Weedon	Wolfe	S. Fontaine
Welcome	Hope	Durham	Wm. Strike
*Welland	Crowland	Welland	Thos Burgar
Welland Port	Gainsboro'	Lincoln	S. Holmes
*Wellesley	Wellesley	Waterloo	John Zoeger
*Wellington	Hillier	Prince Edward	D. Campbell
*Wellington Sq.	Nelson	Halton	John Sovereign
Wellman's Cor.	Rawdon	Hastings	T. C. Clare
West Arran	Arran	Bruce	John Biggar
West Brome	Brome	Brome	S.L. Hungerf'd
West Brook	Kingston	Frontenac	Benj. Clarke
West Brough'n	Broughton	Megantic	J. St. Hilaire
Westbury	Westbury	Compton	Allen Lothrop
West Essa	Essa	Simcoe	Thomas Drury
*W. Farnham	Farnham	Missisquoi	L. G. Foisy
Westfield	Wawanosh	Huron	H. Help
*W. Flamboro'	Flamboro'	Wentworth	John Percy
West Huntin'n	Huntingdon	Hastings	J. H. O'Dell
West Huntley	Huntley	Carleton	Edward Horan
West Lake	Hallowell	Prince Edward	Henry Lamlert
West McGillivray	McGillivray	Middlesex	G. Stonehouse
Westmeath	Westmeath	Renfrew	M. M. Drew
*Weston	York	York	Robt. Johnston
West Osgoode	Osgoode	Russell	J. C. Bower
Westover	Beverley	Wentworth	B. McIntosh
Westport	North Crosby	Leeds	Walter Whalen
West Potton	Potton	Brome	C. Gilman
West's Corners	Mornington	Perth	Jno. Pierson
West Shefford	Shefford	Shefford	Jno. N. Mills
W. Winchester	Winchester	Dundas	William Row
Westwood	Asphodel	Peterboro'	N. A. Farrar
West Woolwich	Woolwich	Waterloo	Peter Winger
Wexford	Scarboro'	York	J. T McBeath
Wheatland	Wickham	Drummond	Ed. McCabe
Wheatly	Mersea	Essex	W. Buchanan
*Whitby	Whitby	Ontario	David Smith
Whitehurst	Elizabeth'n Tn.	Brockville	John Bell
White Lake	McNab	Renfrew	John Paris
White Rose	Whitchurch	York	Jared Lloyd
Whitevale	Pickering	Ontario	Donald McPhee
Whitfield	Mulmur	Simcoe	P. D. Henry
Whittington	Amaranth	Wellington	R. Bowefield
Wick	Brock	Ontario	James Brebner
Wicklow	Haldimand	Northumberl'd	C. E. Ewing
Widder	Bosanquet	Lambton	A. Duffus
*Widder Stat'n	Bosanquet	Lambton	T. Kirkpatrick
Wilkesport	Sombra	Lambton	Wm. Kimball
Willetsholme	Pittsburgh	Frontenac	Willet Ferris
*Williams	Williams	Middlesex	C. McKenzie
Williamstown	Charlottenb.	Glengary	D. McLennan
Williscroft	Elderslie	Bruce	G. Williscroft
Willowgrove	Oneida	Haldimand	John Doyle
Willowdale	York	York	Jacob Summer
Wilmur	Loughboro'	Frontenac	Marvin Holden
†Wilton	Kenestown	Addington	S. Warner
Wimbledon	Sandwich	Essex	John Jessup
Winchelsea	Usborne	Huron	A. Smith
Winchester	Winchester	Dundas	C.T. Casselman
Winchester Sp.	Williamsb'g.	Dundas	Wm. Connor
Windham Cen.	Windham	Norfolk	Jas. Robertson
*Windsor	Sandwich E.	Essex	A. H. Wagner
Windsor Mills	Windsor	Richmond	C. E. Wurtele
Winfield	Peel	Wellington	Ira B. Kilborne
Wingham	Turnberry	Huron	E. Foley
Winterbourne	Woolwich	Waterloo	Ellis. Gordon
Wisbeach	Warwick	Lambton	Joanna Bowes
Woburn	Scarboro'	York	John Irving
Wolfe Island	Wolfe Island	Frontenac	George Malone
Wolfstown	Wolfstown	Wolfe	J. Pelletier
Wolverton	Blenheim	Oxford	L. B. Cole
*Woodbridge	Vaughan	York	J. F. Howell
Woodburn	Binbrook	Wentworth	Wm. Ptolemy
Woodford	Sydenham	Grey	John Hill
Woodham	Blanshard	Perth	Walker Unwin
Woodlands	Osnabruck	Stormont	R. H Stewart
†Woodside	Halifax	Megantic	Thomas Wood
Woodslee	Maidstone	Essex	W. S. Lindsay
*Woodstock	Blandford	Oxford	C. DeBlaquière
Woodville	Eldon	Victoria	John Morrison
Wooler	Murray	Northumberl'd	Reuben Scott
†Wotton	Wotton	Wolfe	C. Ducharme
Wright	Wright	Ottawa	J. G. Williams
*Wroxeter	Howick	Huron	Cyrus Carroll
Wyandott	Maryboro'	Wellington	G. Thomlinson
Wyebridge	Tiny	Simcoe	James Plewes
*Wynford	Nichol	Wellington	S. Wissler
*Wyoming	Plympton	Lambton	Geo. Brown, jr.
*†Yamachiche	Machiche	St. Maurice	Elie Lacertie
*†Yamaska	Yamaska	Yamaska	E. G. Dugré
*Yarker	Camden	Addington	J. A. Shibley
Yarmouth Con.	Yarmouth	Elgin	Wm Mann
*York	Seneca	Haldimand	C. L. Hudson
York Mills	York	York	John Hogg
York River	Faraday	Hastings	James Cleak
*Yorkville	York	York	James Dobson
Young's Point	Smith	Peterboro'	Jno. Young
Zetland	Turnberry	Huron	L. J. Brace
Zimmerman	Nelson	Halton	
Zurich	Hay	Huron	Louis Vauthier

The following new Post Offices were established in Canada on the 1st September, 1865.

Adderley	Inverness	Magentic	Wm. McKillop
Allan Park	Bentinck	Grey	Thos. Boddy
Bakersville	E. Flamboro'	Wentworth	John Baker
Combermere	Radcliffe	Renfrew	D. Johnson
Denfield	London	Middlesex	B. W. Rosser
Fordyce	Wawanosh	Huron	W. Farquhar'n
Parker	Peel	Wellington	Thos. Burns
Parry Sound		Dist. Algoma	N. P. Wakefield
Shelburne	Melanethon	Grey	Wm. Jelly

EVERY DESCRIPTION OF BOOK AND JOB PRINTING EXECUTED PROMPTLY AND AT LOWEST RATES, BY W. C. CHEWETT & CO., KING ST., TORONTO.

THE CLERGY OF CANADA,

Alphabetically arranged, with their Post Office Address, except in a few instances where the return has been made with the name of the Congregation attached. This, however, is generally the same as the address.

United Church of England and Ireland.

BISHOPS OF BRITISH NORTH AMERICA.

Right Rev. John Strachan, *D.D. LL.D.* 1839 Toronto.
" " Edward Field, *D.D.* 1844 Newfoundld
" " John Medley, *D.D.* 1845 Fredericton.
" " Francis Fulford, *D.D.* 1850 Montreal.
" " Hibbert Binney, *D.D.* 1851 Nova Scotia.
Right Rev. Benjamin Cronyn, *D.D.* 1857 Huron.
" " G. Hills, *D.D.* 1860 Columbia
" " J. Travers Lewis, *LL.D.* 1862 Ontario.
" " J. W. Williams, *D.D.* 1863 Quebec.
" " Robert Machray, *D.D.* 1865 Rupert's L.

DIOCESE OF MONTREAL.

Most Rev. F. Fulford, *D.D., Lord Bishop of Montreal* (1850) *and Metropolitan of Canada* (1860).

Very Rev. J. Bethune, *D.D., Dean.*

Rev. I. P. White, *Senior Canon.*

Rev. P. W. Loosemore, *Second Canon.*

**Rev. M. Townsend, *M.A.*
Rev. W. T. Leach, *D.C.L. LL.D.*
Rev. C. Bancroft, *D.D.*
Rev. W. Anderson.** } *Hon. Canons.*

Ven. J. Scott, *D.D., Archdeacon.*

Ven. Arch. Scott, *D.D., Bishop's Chap.*

F. D. Fulford, Esq., *Bishop's Secretary.*

Abbott, C. P. ..... South Stukely
Allan, J. ..... St. Vincent de Paul
Anderson, W., *Rector* ..... Sorel
Babin, J., *B.A.* ..... Buckingham
Bancroft, C., *D.D., Trin. Ch.* Montreal
Bartlett, T. H. M. *M.A. Ch. Ser.* Montreal
Bond, W. B., *M.A., St. George's.* Montreal
Borthwick, J. D. ..... Montreal
Braithwaite, J., *M.A.* (*Ret.*) ... Chambly
Brathwaite, F. G. C., *M.A.* ..... Onslow
Brethour, W., *M.A.* ..... Ormstown
Burgess, H., *B.A.* ..... Hochelaga
Codd, F. ..... Aylmer
Constantine, I., *M.A.* Stanbridge East
Curran, W. B., *B.A., St. Steph.* Montreal
Daniel, C. A., *As. Min. St. J.E.* Montreal
Darnell, H. F., *Rector* ..... St. John's
Davidson, J. B., *M.A., Rec.* Freligsb'g
Davidson, J. C. ..... Cowansville
Duvernet, E., *M.A., R.D.* Hemmingford
Ellegood, J., *M.A., St. James,* Montreal
Fenn, N. V., *M.A.* ..... Sabrevois
Fessenden, F. J., *Assist. Min.* ... Potton
Fortin, A. ..... Ely
Fortin, C., *B.A., Assist. Min.* ..... Sorel
Fulton, J., *M.A.* ..... Russeltown
Fyles, T. W. ..... West Brome
Godden, J. ..... South Potton
Godden, T., *B.A., As. Min.* Clarenceville
Gribble, J. ..... Portage du Fort
Griffin, J. ..... Lakefield, Gore
Heaton, G., *M.A.* ..... Montreal
Johnston, J. ..... Hull
Johnson, T. (*Retired*) ..... Abbotsford
Jones, W. ..... Granby
Jones, J. (*Retired*) ..... Granby
Kaapcke, Carl J. ..... Bowman
Lancaster, C. H., *Ass. Min.* ... Dunham
Leach, W. T., *D.C.H., LL.D.* ... Lachine
Leacock, W. T., *D.D.* (*Rector*) Chambly
Lewis, B. P., *B.A.* ..... Sabrevois
Lindsay, D., *M.A.* ..... Waterloo
Lindsay, R., *M.A.* ..... Brome
Lockhart, A. D. ..... Lacolle
Lonsdell, R., *M.A. Rec. R.D.* St. Andrew's
McLeod, J. A., *M.A.* ..... Christieville
Merrick, W. C., *M.A.* ..... Berthier
Merrick, J. ..... Morin
Montgomery, H., *Rector* .... Philipsbur
Mussen, T. W., *B.A.* .... West Farnha
Nesbitt, A. C. ..... Ay
Neve, F. S. ..... Gren the
Ogden, W. M., *M.A., Ass. Min.* Montreal
Parker, G. H. ..... Huntingdon
Pyke, J. ..... Pointe a Cavagnol
Reade, J. ..... Mascouche
Robinson, F., *M.A.* ..... Abbottsford
Robinson, G. ..... Clarendon
Rollit, C. ..... Rawdon
Scott, *Archd., D.D., Rector* ... Dunham
Seaborn, W. M. ..... Kildare
Seaman, John ..... North Wakefield
Slack, G., *M.A., Rural Dean* ... Bedford
Smith, J. ..... Sutton
Sullivan, Ed., *B.A., As. St. G.* Montreal
Sutton, E. G. ..... Edwardstown
Taylor, A. O., *Assist. Min.* ... West Gore
Townsend, M., *M.A., Rec.* Clarenceville
hitten, A. T. ..... West Shefford
ood, E., *M.A., St. J. Evan.* ... Montreal
ight, W., *Asst. St. James,* Montreal
urtele, L. C., *B.A.* ..... Upton
Young, T. A., *M.A.* ..... Coteau du Lac

DIOCESE OF QUEBEC.

Right Rev. J. W. Williams, *D.D., Lord Bishop* (1863).

**Rev. J. H. Nicolls, *D.D.*
Rev. H. Roe, *B.A.*** } *Bishop's Chaplains.*

Adamson, W. A., *D.C.L.* ..... Quebec
Allen, A. A., *B.A.* ..... Stanstead
Allnatt, — ..... Drummondville
Balfour, A. ..... Nicolet
Ball, W. J. ..... Lamble's Mills
Botwood, E., *Assist. Holy Trin.* Quebec
Boyle, Felix, *M.A.* .... Magdalene Islands
Burrage, H., *M.A.* ..... Hatley
Chapman, T., *M.A.* ..... Dudswell
Cookesley, F. J. ..... Bourg Louis
Dalziel, J. ..... Portneuf
De Montlpied, J. ..... Malbaie
Dodwell, G. B., *M.A.* (*Bish. Col.*) Lenxv'e
Foster, John, *B.A.* ..... Coaticook
Fothergill, M. M., *St. Peter's* ... Quebec
Gay, J. L. ..... Richmond
Hamilton, C., *M.A.* ..... Quebec
Housman, G. V., *M.A.* ..... Quebec
Illand. A. Von, *B.A.* ..... Valcartier
Innes, *Assist. Cath.* ..... Quebec
Irving, G. C., *M.A., (Bish. Col.)* Lenxv'e
Jackson, Christop. (*Superan.*) ... Hatley
Jenkins, J. H., *B.A.* ..... Frampton
Kemp, John, *B.D.* ..... Compton
Ker, M. ..... Sandy Beach
King, W. ..... St. Sylvester
Lyster, W., *B.A.* ..... Cape Cove
McArthur (*Deacon*) ..... Bourg Louis
Merrick, W. C., *M.A.*, R. du Loup en h't
Milne, G., *M.A.* (*Rural D.*) N. Carlisle
Mitchell, R. ..... Lake Beauport
Mountain, A. W., *M.A.* (*R. D.*) Quebec
Nicolls, J. H., *D.D.*, (*Bish. Col.*) Lenxv'e
Parkin, E ..... Eaton
Petry, H ..... Danville
Plees R ..... Quebec
Reid C P., *M.A* ..... Sherbrooke
Richardson, J. ..... Bury
Richmond ..... Leeds
Richmond, W., *M.A.* (*B.Col.*) Lenoxville
Robertson, D., (*Mil. Chap.*) ..... Quebec
Roe, H., *B.A.* (*St. Matthew*) .... Quebec
Ross, E. G. W., Riviere du Loup en bas
Scarth, A. C. ..... Lennoxville
Sewell, E. W. (*Trin. Chapel*) ... Quebec
Short, R. ..... Montmorency
Smith, F. A. ..... Gaspé Basin
Sykes, J. S. (*Marine Chap.*) ... Quebec
Tacque, P. ..... Hopetown
Torrance, J. ..... Three Rivers
Wainwright, J. ..... Labrador
ard, R. G. ..... Lower Ireland
ood, S. S., *M.A.* (*Rur. D.*) Three Riv
oolryche, A. J. ..... Pointe Lev
urtele, L. C., *B.A.* ..... Actoa

DIOCESE OF TORONTO.

Hon. and Right Rev. John Strachan, *D.D., LL.D., Lord Bishop* (1839).

Ven. Alex. N. Bethune, *D.D., D.C.L., Archdeacon of Toronto.*

**Archd. Bethune, *D.D., D.C.L.,
Rev. H. J. Grasett, *B.D.*
Rev. H. Scadding, *D.D.*
Rev. S. Givins, *R.D.*** } *Bishop's Chaplains.*

Rev. Geo. C. Williams, *M.A., Chaplain to her Majesty's Forces at Toronto*

Alexander, J. Lynne ..... Stoney Creek
Allen, T. W., *M.A Rector* ..... Cavan
Ambery, J., *M.A.* (*Prof. T. C.*) Toronto
Ardagh, S. B., *M.A.* (*Rector*) ..... Barrie
Arnold, Robert, *A.B.* ..... Brampton
Arthurton, S. L. ..... Newcastle
Atkinson, A. F., *D.C.L.* (*Sup.*) Toronto
Badgley, C. H., *M.A.* ..... Weston
Baldwin, E., *M.A.* (*Asst. S.Jas.*) Toronto
Beaven, Jas., *D.D.*, Univ. Col., Toronto
Beck, J. W. R., *M.A.* ..... Peterboro'
Belt, W., *M.A.* ..... Scarborough
Bethune, A. N., *D.D., D.C.L.* Co ourg
Bethune, C. J. S., *M.A., Asst.* Colbourg
Boddy, S. J., *M.A.* ..... Toronto
Brent, Henry, *M.A.* (*Rector*) Newcastle
Briggs, Solomon, *M.A.* ..... Stayner
Broughall, A. J., *M.A.* (*St. Ste.*) Toronto
Bull, G. A., *B.A.* ..... Barton
Burnham, Mark, *A.B.* .... Peterboro'
Burt, T. ..... Haliburton
Carruthers, G. T., *B.A.* (*Ast. H.T.*) Toronto
Carry, J., *B.D.* ..... Sault Ste. Marie
Cartwright, C. E., *B.A.* ..... Toronto
Cayley, J. D., *M.A.* ..... Whitby
Chance, Jas. (*Ind. Miss.*) Garden River
Checkley, W. F., *M.A.* ..... Barrie
Clementi, Vincent, *B.D* .. North Dour
Cooper, H. C., *B.A.* (*Rector*) Etobicoke
Cooper, H. D., *B.A.* (*Miss.*) ... Beverley
Cooper, W. E., *M.A.* ..... Port Colborne
Creighton, J. ..... Welland
Dade, C *M.A.* ..... Georgetown
Darling, W. S. (*Asst. Holy Trin.*) Toronto
Davidson, J. ..... Woodbridge
Davies, E. R. (*Assistant*) ... Perrytown
Dinzey, Joseph ..... St. Catharines
Disbrow, N. ..... Omemee
Dixon, Alex., *B.A.* (*Rec.*) P. Dalhousie
Drinkwater, C. H., *M.A.* ..... Hamilton
Farrer, M. ..... Westwood
Fidler, A. J., *B.A.* ..... Cookstown
Fletcher, John, *M.A.* ..... Oakville
Flood, John (*Rector*) ..... Dunnville
Fuller, T. Brock, *D.D., D.C.L.* Toronto
Geddes, J. G., *M.A.* (*Rector*) Hamilton
Gibson, J. (*Miss.*) ..... Uxbridge
Givins, Saltern (*Rural Dean*) Yorkville
Grant, Wm ..... Streetsville
Grasett, H. J., *B.D.* (*Rector*) ... Toronto
Greene, T., *LL.D.* (*Rec.*) Wellington Sq.
Greenham, Henry (*Rector*) ... Fort Erie
Groves, F. J. S. ..... Seymour
Hansel, C. L. F. ..... Hamilton
Hallen, Geo., *B.A.* .... Penetanguishene
Harris, R. H., *B.A.* ..... Craighurst

W. C. CHEWETT & CO., BOOKSELLERS, AGENTS FOR THE SALE OF ENGLISH AND AMERICAN LAW BOOKS, 17 & 19 KING STREET EAST, TORONTO.

Hayward, H. ..... Fenelon Falls
Hebden, John, *M.A.* ..... Hamilton
Henderson, Alex. ..... Orangeville
Higginson, G. N., *M.A.* ... Waterdown
Hill, Bold Cudmore, *A.M.* ..... York
Hill, Geo. S.J., *M.A.* (*Rector*) Unionville
Hilton, John ..... Brockton, Toronto
Hodge, T. P. ..... Springfield
Holland, H., *M.A.* (*Rec.*) St. Catherines
Houston, Stewart, *B.A.* ..... Arthur
Ingles, C. L., *B.A.* ..... Drummondville
Johnson, W. A. ..... Weston
Jones, W. (*Prof. Trin. Col.*)... Toronto
Langtry, John, *M.A.* ..... York Mills
Leeming, R. (*Superan.*) ..... Dundas
Lett, Stephen, *LL.D.* ..... Collingwood
Logan, William, *M.A.* ..... Cartwright
Lundy, F. J., *D.C.L.* ..... Grimsby
Middleton, J., *B.A.* ..... Tullamore
Mitchele, Rd., *LL.D* (*Rec.*) York Mills
Morgan, E. (*Assistant*) ..... Barrie
Morton, J. ..... Jarvis
McCaul, J., *LL.D.* ..... Toronto
McCollum, J. H., *M.A.* ..... Aurora
McLeary, J. ..... Mulmur
McLeod, D. J. F., *M.A.* ..... Chippewa
Mackenzie, J. G. D., *M.A.* ..... Hamilton
MacMurray, W., *D.D.*, *D.C.L.* Niagara
MacNab, Alex., *D.D.* ..... Bowmanville
Nesbitt, G., *B.A.* ..... Huston
Neville, E., *D.D.* ..... Hamilton
O'Meara, F. A., *LL.D.* ..... Georgetown
Osler, Featherston L., *M.A.* ... Dundas
Osler, H. Bath ..... Lloydtown
Palmer, Arthur, *M.A.* (*Rector*) Guelph
Pentland, John, *B.A.* ... Prince Albert
Phillippe, H. N. ..... Grantham
Phillippe, T. D., *M.A.* ... St. Catharines
Plowman, J. H., *M.A.* ..... Toronto
Ramsay, Sep. F., *M.A.* ..... Newmarket
Read, Thomas B., *D.D.* ..... Toronto
Ritchie, William, *M.A.* ..... Georgina
Roberts, T. T., *M.A.* ..... Thorold
Ruttan, C. ..... Bradford
Sanson, Alex. ..... Toronto
Sanders, R. ..... Toronto
Scadding, Henry, *D.D.* ..... Toronto
Shanklin, Robert (*Rector*)... Thornbill
Short, J., *D.D.* (*Rector*) ... Port Hope
Sims, Jabez W. ..... Manitoulin Island
Smithburst, J. ..... Lea Hurst, Minto
Stennett, Walter, *M.A.* ..... Keswick
Stewart, A., *M.A.* ..... Orillia
Strong, S. S., *D.D.*, *LL.D.* ... Tecumseth
Thomson, C. E., *M.A.* ..... Elora
Tremayne, F., jun. ..... Milton
Van Linge, J. ... Queenston, St. Davids
Vears, John *A.B.* ..... Lindsay
Whitaker, G., *M.A.* (*Trin. Col.*) Toronto
Williams, A. (*Assistant*) ..... Yorkville
Wilson, John, *B.A.* ..... Grafton
Wray, H. B. ..... Muskoka

Bishop's Chaplains

DIOCESE OF HURON.

Right Rev. Benjamin Cronyn, *D.D.*, *Lord Bishop* (1857).

Ven. C. C. Brough, *A.M.*, *Archd. London*

Ven. J. Helmuth, *D.D.*, *Archd. Huron. Prin. and Div. Prof. Huron College.*

Ven. C. C. Brough, *A.M.*
J. Walker Marsh, *M.A.*
E. L. Elwood, *A.M.*
M. Boomer, *LL.D.*
} *Bishop's Chaplains.*

Armstrong, D. ..... Moore
Bayly, B., *B.A.* ..... London
Baker, J. S. ..... Wyoming
Belcher, S. ..... Thamesford
Bettridge, W., *B.D.*, *R.D. Rec.* Woodstock
Boomer, M., *LL.D.*, *R.D.* ..... Galt
Brookman, W. .....
Brough, C. C., *A.M.*, *St. Jn's*, Lond. Tp.
Carmichael, J. ..... Clinton
Caulfield, St. G., *LL.D.*, *R.D.* St. Thomas
Caulfield, H. ..... Mitchell
Chase, H. P. ..... Sarnia
Clotworthy, W. ..... Mount Pleasant
Cooper, R. S. ..... Paisley
Curran, J. P. ..... Southampton
Davis, W. ..... Rond Eau
Des Barres, T. C., *M.A.* Dorchester Stat'n
DuBourdieu, S. ..... Bayfield
DuMoulin, J. P. ..... Galt
Elliott, A. ..... Tuscarora
Elliott, F. G. ..... Sandwich
Elwood, E. L., *A.M.*, *R.D.* ..... Goderich
Evans, W. B., *B.A.* ..... Durham
Evans, H. J., *B.A.* ..... Port Rowan
Falls, A. S., *A.B. Rector* ..... Adelaide
Fauquier, F. D. ..... South Zorra
Fletcher, R. ..... Colchester
Gibson, J. C., *B.A.*, *Rector* ... Warwick
Grasett, E., *M.A.*, *Rector* ..... Simcoe
Gunne, J. ..... Florence
Green, W. ..... Moore
Halpin, H., *A.M.* (*Huron Col.*) London
Harr'n, S. ..... Simcoe
Helmuth, J., *D.D.* (*Huron Col.*) London
Hincks, J. P. ..... Ingersoll
Hughes, T. ..... Dresden
Hurst, J. ..... Windsor
Hutchinson, J. ..... Meaford
Jamieson, A. ..... Baby's Point
Jessopp, H. B., *M.A.*, *Rector* Pt. Burwell
Johnson, C. C. ..... Clinton
Kellogg, S. B. ..... St. Mary's
Kennedy, J., *M.A.* ..... Tyrconnel
Keys, G. ..... Sullivan
Lampman, A., *B.A.* ..... Morpeth
Low, G. J. ..... Millbank
Mack, F. (*Rector*) ..... Amherstburg
Marsh, J. W., *M.A. Sec. Ch. S.* ... London
McLean, J., *M.A.*, *Curate* ..... London
Mellish, H. P. ..... Haysville
Miller, A. E. ..... Listowell
Mockridge, J., *B.A.* ..... Port Stanley
Mulholland, A. H. R., *R.D.*, Owen Sound
Mulholland, J. G., *A.M.* ..... Simcoe
Nelles, A. ..... Brantford
Newman, E. E. ..... St. Mary's
Padfield, J. ..... Burford
Patterson, E., *B.A.* ..... Stratford
Phillips, S. H. ..... Hillsboro'
Rally, W. B., *M.A.* ..... New Hamburg
Revel, H., *A.M.* (*Superan.*) Woodstock
Roberts, R. J., *A.B.* ..... Newport
Salmon, G. (*Superan.*) ..... Simcoe
Salter, J. G. R., *M.A.*, *R.D.* ..... Sarnia
Sanders, T. E. ..... Lucan
Sandys, F. W., *D.D.*, *R.D.* ... Chatham
Schulte, J., *D.D.* ..... Berlin
Smythe, J., *M.A.* ..... London
Softley, E. ..... Walkerton
Stimson, E. R., *B.A.* .....
Tighe, S., *A.B.* ..... Kincardine
Townley, A., *D.D.* ..... Paris
Usher, J. C. ..... Brantford
Watson, T. ..... Port Stanley
Wood, Wm. ..... Walsingham
Wright, J. T. ..... Wardsville

DIOCESE OF ONTARIO.

Rt. Rev. J. Travers Lewis, *D.D.*, *LL.D.*, *Lord Bishop* (1862).

Very Rev. James Lyster, *LL.D. Dean.*

Ven. H. Patton, *D.C.L.*, *Archdeacon.*

Ven. H. Patton, *D.C.L.*
Rev. W. Bleasdell, *A.M.*
} *Bishop's Chaplains.*

J. A. Henderson, Esq., *D.C.L.*, *Chancellor*

C. F. Gildersleeve, Esq., *Registrar.*

Anderson, G. A., *M.A.* ..... Mill Point
Armstrong, J. G., *M.A.* ... Hawkesbury
Baker, E. H. M. ..... Hillier
Beaven, E. W., *M.A.* ..... Iroquois
Bell, C. R. (*Missionary*) ..... Mountain
Bleasdell, Wm., *M.A.* ..... Trenton
Bogert, J. J., *M.A.*, *Rector* ... Napanee
Bogert, D. F., *B.A.* ..... Frankville
Boswell, E. Jukes, *D.C.L.* ..... Prescott
Bower, E. C. ..... Barrisfield
Bousfield, T. ..... Bath
Burke, J. W., *B.A.* (*Missionary*) Lanark
Butler, J., *M.A.* (*Rector*) ..... March
Campbell, T. S. ..... Stafford
Carroll, J. ..... Gananoque
Cooke, A. W. (*Assistant*)... N. Augusta
Costelie, H. C. E. (*As. St. G.C.*) Kingston
Davies, H. W., *M.A.* ..... Cornwall
Denroche, C. T. ..... Delta
Dobbs, F. W. ..... Portsmouth
Early, W. T. (*Curate*) ..... Ottawa
Emery, C. P. ..... Pakenham
Fisher, A. (*Missionary*) ..... Finch
Fleming, W., *M.A.* ..... Osgoode
Forest, C., *M.A.* ..... Merrickville
Fox, C.M., B.A. (*As. St. T. C.*) Belleville
Garrett, Richard ..... Osnabruck
Godfrey, J., *B.A.* ..... Huntley
Grier, John, *A.M.*, *Rector* ... Belleville
Grout, G. W. G., *B.A.* ..... Stirling
Harding, R., *Rector* ..... Adolphustown
Harper, W. F. S., (*Rector*) ..... Bath
Harris, James, *Rector* ..... Kemptville
Henderson, W., *M.A.* (*Miss.*) Pembroke
Hackett, O. (*Missionary*)... Arnprior
Jones, Sep., *B.A.*, *Christ Ch.*, Belleville
Jones, T. B., *LL.D.* (*Mis. L. T.*) Ottawa
Kirkpatrick, F. W., *M.A.*, Wolfe Island
Lyster, J., *LL.D.* (*Rector*) ... Kingston
Lauder, J. S., *M.A.* ..... Ottawa
Lewis, Richard, *M.A.*, *Rector.* Maitland
Loucks, E. (*Rector*) ..... Morrisburg
Lewin, W., *B.A.* ..... Shannonville
Macaulay, W., *M.A.* (*Rector*) ... Picton
..... Frankstown
Morris, J. A. (*Missionary*)..... Nepean
Morris, E. (*Retired*)..... Carleton Place
Merritt, D. P., *B.A.* ..... North Gower
Mulkins, H. (*Pen'y Chapl'n*) Kingston
Mulock, John A. (*St. Pauls*) Kingston
O'Loughlin, A. J. ..... Sydenham
Patton, H., *D.C.L.* (*Rector*)... Cornwall
Parnell, T. A. (*Sec. Synod*)... Kingston
Pettit, C. B., *M.A.*, *Rector*... Richmond
Pless, H. E. *B.A.*, *Rec.* Carrying Place
Preston, J. A., *M.A.* (*Rec.*) Carleton Pl.
Rogers, R. V., *M.A. St James*, Kingston
Rothwell, John, *B.A.* Amherst Island
Schaffranek, F. A., *Miss.* Opeonga Road
Slade, E. ..... Almonte
Stannage, J. (*Rector*) ..... N. Augusta
Stanton, T., *B.A.* (*Rec.*) Camden East
Stephenson, R. L., *M.A.*, *Rector*... Perth
Stephenson, F. L., *B.A.* (*Mis.*) Cumberl'd
Scott, R. M. (*Chap. to Forces*) Kingston
Spencer, Albert ..... Newboro'
Smith, P. W. ..... Madoc
Smythe, W. Herbert ..... Tamworth
Tane, F. R. ..... Brockville
Taylor, Thomas, *M.A.* ..... Ashton
White, G. W., *B.A.* ..... Smith's Falls

Roman Catholic Church.

DIOCESE OF QUEBEC.

Most Rev. P. F. Turgeon, *D.D.*, *Archbp*

Right Rev. C. F. Baillargeon, *D.D.*, Bishop of Tloa, *Administrator.*

Very Rev. A. Mailloux,
Very Rev. C. F. Cazeau,
Very Rev. E. A. Taschereau,
} *Vicars General.*

QUEBEC CATHEDRAL.—Very Rev. C. F. Cazeau, *V. G.*; Rev. E. Langevin, *Sec.*; Rev. E. Bonneau, Rev. H. Locours *Asst. Sec.*; Rev. H. Gosselin, *U. Sec.*

Arnaud, J. B. ..... Betsiamits
Auclair, Joseph (*Cathedral*)..... Quebec
Audet, André..... S. Patrick's, Quebec
Audet, Nic ..... Carleton, Gaspe
Audet, Oct. (*Seminary*) ..... Quebec
Audet, P. ..... Matane
Auger, A. A. ..... Nataskouan
Bacon, C. ..... College Ste. Anne

W. C. CHEWETT & CO., BOOKSELLERS, STATIONERS, PRINTERS, BOOKBINDERS
LITHOGRAPHERS, &c., 17 & 19 KING STREET EAST, TORONTO.

Baillairge, J. Frs. (*Seminary*)...Quebec
Baillargeon, Et.....St. Nicholas
Beaubien, N.....S. Pierre, Bellechasse
Beaudet, H..... Chicoutimi
Baillargeon, C. F. (*Bishop*) .....Quebec
Beaudet, I. (*Seminary*).....Quebec
Beaudry, Aug .....Charlesbourg
Beaudry, J. J. (*Cong. Chapel*)... Quebec
Beaulieu. E..... Port Daniel, Gaspé
Beaulieu, Geo. ..... St. Fidele
Beaumont, Charles..... St Joachim
Beaumont. P., St. Jean Chris. Lauzon
Bedard. P. J. .....
Begin, Charles ..... Riviere Ouelle
Begin. F. X .....St. Pacome
Beland, Jos....Ste. Justine, Dorchester
Belanger, Narc.....Deschambault
Beliale L. Leon S. Edouard, Lotbinière
Belleau, Simeon...St. Croix, Lotbiniere
Bernard, L. Theod.... St. Claire, Jolliet
Bernier, A..... Tadousac
Bernier, Jos. Mel.... Halifax. Megantic
Berube. Jos. ..... Forsyth. Beauce
Bilodeau M. .....Rimouski
Blais. L..... Rivière au Renard
Blais, Wollaston ... S. Raym Portneuf
Blanchette, A. .....Coll. Ste. Anne
Blanchette, J. Bte.....St. Anaclet
Blouin F. Adelme ..... Ste. Cecile. Bic
Blouin. J. B. ..... Ste. Emmélie
Boily, Roger..... Escournains
Boluc. J. B. Z..... St. Roch's, Quebec
Bonenfant. Jos.... Berthier, Bellechasse
Bonneau, E. ..... Quebec
Bossé, Frs. .....Cascapediac
Boucher, Frs. ... St. Ambroise, Quebec
Bourassa, Jos.....St. Bernard. Beauce
Bourret, L. A. ... S. Anne La Pocatiere
Braun, A. J. (*Cong. Chapel*) ... Quebec
Brunet, F..Ste. Sophie. Halif. Megantic
Brunet. Ovide (*Laval Univer.*)...Quebec
Bureau, J..... Ste. Agnès
Buteau. Felix (*Seminary*) ..... Quebec
Campeau. A.....Beaumont
Caron. Fred. .....S. Henri, Lauzon
Casgrain, A.....Ste. Louise
Casgrain. Geo. ..... S. Flavien
Casgrain, R. ..... Cathedral. Quebec
Catellier, Ferd.....S. George, Beauce
Catellier, Jos..... S. Roch, Quebec
Cazeau. C. F. (*Archbp. Pal.*) ... Quebec
Chandonnet. F. (*Seminary*).....Quebec
Chaperon J. S..... Ste. Marie, Beauce
Chouinard, A. ..... Ste. Felicité
Charest, Zeph. ..... St. Roch's, Quebec
Cinq-mars, N..... Ste. Famille, I. O.
Clarke, P. J. ..... S. Basile, Portneuf
Clement. Pierre.....Baie S. Paul
Cloutier, Chs.....Metis
Cloutier, Jean Cleoph. ..... Cacouna
Colfer. J.....Ste. Croix
Cote, Jean Baptiste ..... Cap S. Ignace
Cote, Jacob..... Ste Anne, Illinois
Dedebant, B. ..... Quebec
Delage, jun., F. X.... ....Islet
Delage, Frs. Xav.. St. Islet & St. Cyrille
Demers, E.....Isle aux Grues
Desjardins, L.... Grande Riviere, Gaspe
Desrochers, B..... St. Croix, Lotbiniere
Desruisseaux, Hon.....St. Etienne
Destroismaisons ..... S. François, I. O.
Deziel. Jos. D.....Notre Dame de Levis
Dion, E. Vict.....Ste. Hénédine
Dion, Jos. ..... S. Gilles
Dionne, Pierre.....St. Alban, Portneuf
Doherty, J. P.....Seminary, Quebec
Doucet, I.....Ste. Helene, Kamouraska
Doucet, N..... Malbaie
Dowling, Michael.....St. Sylvester
Drolet, George..... St. Michel
Drolet, P. ..... S. Felix, Carouge
Dube. P. ..... College S. Anne
Dufour, Ed..... St. Lazare
Duguay, M. ..... Ste. Flavie
Dumas. Jos....Assomp., Baie des Sables
Dumontier, Fil.... College. Point Levis
Dunn, W. ..... Leeds, Megantic

Durocher, Flav.... St. Sauveur, Quebec
Father, F. Xavier (*Prior*)..... Langevin
Faucher, E. ..... Lotbiniere
Fafard, A. M. ..... S. Roch's, Quebec
Fafard, E. S.....St. Sylvestre
Forgues, M.....S. Laurent, I. O.
Fortier, C. N..... St. Joseph Levis
Fortin, Max..... St. Aubert
Fournier, M. ..... Ste. Françoise
Fournier, C. ..... Pashebiac
Fournier, L. G. ..... Ste. Anne College
Francœur, N.....Armagh
Frenette, E. ..... College S. Anne
Frenette, E. ... S. Thomas Montmagny
Gagne, Frs..... Ile Verte
Gagnon, Clovis ..... Eboulements
Gagnon, H. ..... Laval
Gagnon, Jean Baptiste.....St. Andre
Galerneau. C..... Islet
Gariepy, Prisq..... Ste. Anne, Beaupré
Gaspe, T. A. de..... St. Apollinaire
Gaudin, G. ..... St. Eloi
Gauthier, — ..... Levis
Gauthier, A. ..... Ste. Adelaide
Gauvin, N..... Maria, B. C.
Gauvreau. A. A. ... Rivière au Renard
Gill, Léandre.....Grondines
Gingras Louis ..... Seminary Q.
Gingras, N. ..... Baie S. Paul
Gingras, Zeph. ..... Levis
Girard, P. ..... Lac S Jean
Godbout, Narc..... Cap Santé
Gonthier, Damase...(*Seminary*)Quebec
Gosselin, A...St. Jean, Island of Orleans
Grenier, L. ..... St. Elzéar, Beauce
Grenier, Ovide ..... S. Isidore
Grenier, T. B..... St. Henri, Lauzon
Guay, F. X. ..... Baie S. Paul
Guertin, Noel .....St. Casimir
Guilmet, Ed..... Perce, Gaspe
Hallé, Et. ..... Ste. Marguerite, Jolliet
Hallé, L. .....S. Vital, Lambton
Hamel, Ths. (*Seminary*)..... Quebec
Hamelin, Lea..... Montmagny
Harkin, P. H.....St. Columba, Quebec
Hebert, Nic..... Kamouraska
Hebert. Oct. ..... St. Arsene
Hoffman. Jos. ..... N. D. Mont Carmel
Hudon, J..... Levis
Hudon, Jos. ... Laterrière, Saguenay
Huot, Pierre..... St. Foye
Huot, M..... S. Pierre Broughton
Kelly, P. ..... Valcartier
Laberge, Jos. ..... Ancienne Lorette
Ladriere. Aug. .....St. Fabien
Lagace, J..... Quebec
Lagueux, Jos. ..... Riviere du Loup
Lahaie, Leon..... Rimouski
Laliberte, F. (*Seminary*)..... Quebec
Langevin, E. (*Archb's Pal.*) ... Quebec
Langevin, J. (*Normal School*) ...Quebec
Larouche, Ths. ..... Baie St. Paul
Laverdiere, Chs. (*Seminary*) ... Quebec
Leclerc, Bruno .....Ste. Anne College
Leclerc, N. ..... Coll. Ste. Anne
Lecours, Hon. (*Archb's Pal.*) ... Quebec
Legare, Ad. (*Laval University*) Quebec
Legare, Cyr..... Quebec
Légaré. N. ..... Seminary Quebec
Lemoine. G. (*Ursuline's Cp.*) ... Quebec
Lemieux, M.....Hotel Dieu, Quebec
Lepage, A. ..... S. Jean Portjoli
Leveque ..... Quebec
Mailley, J. ..... S. Irénée
Mailloux, Al..... .....
Maingui, N. (*Seminary*)..... Quebec
Marceau, Laz. ..... Isle Verte
Marceau. S...St. Simon, Baie des Ha Ha
Martel, Ant..... Alexis, Grand Baie
Martel, Jos. ..... Ste. Julie
Martineau, D....St. Charles, Bellechasse
Matte, Dam..... .....Kingston, C. W.
Matte, Jos.....St. Calixte, Somerset
Methot, E. ..... Quebec
Methot, Ed. Mich. (*Seminary*) Quebec
Methot, F.X. College S. Anne La Pocat.
Michaud, Elz..... S. Ouesime

Milette, Aug.....St. Augustin
Moore, Ed. Frs.....St. Frederic, Beauce
Morin, Frs.....S. Alphonse. Saguenay
Morissetté, D..... S. Joseph Beauce
Morrissette, Fidele ..... St. Urbain
McDonnell, Frs. ..... St. Ferréol
McGuaran, B. (*St. Patrick's Ch.*) Quebec
Murphy, J. do. do.
Nadeau, Gab. .....Ste. Luce, Rimouski
Naud. J...St. Laurent, Island of Orleans
Nelligan, James.....St. Joseph, Beauce
Neville, T..... .. St. Patrick's, Quebec
Normandin, J. O..... St. Jean, Quebec
Oliva, Fred.....St. Lambert
Otis, Lucien..... St. Jean, Saguenay
O'Grady, John..... St. Catherine
Paradis, F. J..... Lac Temiscouata
Paradis, O..... St. Edward, Frampton
Paradis, P..... Petites Isles, Illinois
Paquet, Benjamin (*Seminary*) Quebec
Paquet, Louis (*Seminary*)..... Quebec
Parent, Et. Ed. .....Ange Gardien
Parent, Louis E...Pointe aux Trembles
Parent, Louis ..... St. Jean, Portjoli
Patry, Pierre ..... St. Paschal
Pelisson, A. .....S. Julien
Pelletier, A.... Pointe aux Esquimaux
Pelletier, A...Ste. Anne de la Pocatiere
Pelletier, Al. Laval University, Quebec
Pelletier, J. Bte. ..... Isle aux Coudres
Pelletier. F. .....S. Roch, Quebec
Perras, J. Bte....St. Jean d'Eschaillons
Perron, Octave.....S. Francois. Beauce
Pilote, F. Col...Ste. Anne de la Pocatiere
Plamondon. Frs.....St. Roch's, Quebec
Plante. E. G. (*Gen. Hosp. Ch.*) Quebec
Point, R. P..... Quebec
Poire, Chs. Ed. .....St. Anselme
Potvin, G. ..... Rimouski
Potvin, Hyac....St. Denis, Kamouraska
Pouliot, Chs.....S. Henri, Lauzon
Pouliot, Paschal..... St. Gervais
Poulin, Louis ..... St. Isidore, Lauzon
Proulx, Louis.....Ste. Marie, Beauce
Prouix, L. A. .....St. Valier
Provancher, L.....Portneuf
Quertier, Ed.... St. Denis, Kamouraska
Racine, A. (*St. John's Church*)...Quebec
Racine, Dominique.....Chicoutimi
Richard. C..... Ste. Anne, Saguenay
Richard. Ed.....Chateau Richer
Richardson, W..... Ste. Agathe
Rioux, J.....Petite Riviere
Rioux, Magl ..... Buckland
Robin, B. ..... S. Antoine
Rouleau, L. ..... Rimouski
Rousseau, Leon ..... St. Malachie
Rousseau, U. ..... N. Ddu Portage
Roussell, Pierre (*College*).....Levis
Routier, Honore ..... Pointe Levis
Roy, Clovis ..... S. Alexandre
Roy, M .....S. Hilarion
Roy, Leon..... .....Trois Pistoles
Sasseville, Jerome.....Ecureuils
Saucier, Jos. ..... Ristigouche
Sauvageau, Geo. ..... S. Gervais
Sax, Pierre.....St. Romuald, Eschemin
Sirois, Zeph..... Cap. St. Ignace
Sirois, J. .....S. Victor, Tring
Talbot, G..... S. Antonin
Tanguay, Cyp. ..... Levis
Tardif, Charles. .....S. Pierre I. Orl.
Tardif, J...St. Pierre, Island of Orleans
Taschereau, E. Alex...Quebec Seminary
Tetu, D. Henri... St. Roch des Aulnets
Tessier, Frs. Xav...St. Francois, Beauce
Thivierge, N..... S. Epiphane Viger
Tremblay, C.....Isle aux Coudres
Tremblay, P. G. ..... Beauport
Trudel, Charles ..... Baie St. Paul
Turgeon, P. F. (*Archbishop*) .. Quebec
Vallée, A. .... College S. Anne
Vallée, J. B. ..... College S. Anne
Valleé. S..... St. Anne des Monts
Villeneuve, J. B. ..... Hebertville
Vezina, D..... ..... S. Nicolas
Winter, A. .... Doughastown

ENGLISH BOOKS, NEWSPAPERS AND PERIODICALS SUPPLIED TO ORDER BY W. C. CHEWETT & CO., 17 & 19 KING STREET EAST, TORONTO.

DIOCESE OF THREE RIVERS.

Most Rev. T. Cooke, D.D., *Bishop.*
Very Rev. C. O. Caron, } *Vicars-*
Very Rev. T. Caron, } *General.*
Very Rev. L. Lafièche, }
Very Rev. J. Harper, }
Very Rev. L .T. Fortier, }
Very Rev. L. Aubry, } *Archpriests.*
Very Rev. C. Dion, }
Very Rev. L. Tourigny, }
Rev. T. Lottinville, *Secretary.*

Aubry, L. ..... St. Léon
Bailey, Jos. ..... St. Pierre les Becquets
Baillargeon, Fl. ..... Three Rivers
Barolet, A. (*Vicar*) ..... Ste. Victoire
Belcourt, O. (*Vicar*) Ste. An. le l'étude
Béliveau, G. ..... St. Janvier
Béliveau, Ed. (*Vicar*) ..... Shawinigan
Bellemare, H. ..... St. Justin
Bellemare, P. ..... St. Didace
Bellemare, N. (*Seminary*) ..... Nicolet
Blais, J. (*Seminary*) ..... Nicolet
Bochet, C. ..... St. Patrice
Bois, L. Ed. ..... Maskinongé
Bouchard, A. (*Vicar*) .. St. Guillaume
Boucher, J. ..... Riviére du Loup
Carufel, A. ..... St. Louis, Blandford
Carufel, D. ..... St. Paul
Carufel, T. (*Vicar*) ..... Yamachiche
Caron, C. O., *V.G.* (*Urs.Ch.*) Three Rivers
Caron, T., *V. G.* (*Seminary*) ..... Nicolet
Chabot, Ed. (*An.Cur.*) St. Pier. les Becq.
Charest. A. (*An.Cur.*) Ste. A. le Perade
Chartré, J Bte. ..... St. David
Chrétien, J. Bte. (*Vicar*) Baie du Febvre
Comeau, D. (*Vicar*) ..... Shawinigan
Côte, Frs. X. (*Seminary*) ..... Nicolet
Dauth, E. ..... St. Valère
Désauniers, A ... St Etienne des Gres
Désauniers, Frs. ..... Kingsey
Déziets, L ..... Cap de la Magdeleine
Déziets, O. ..... St. Narcisse
Dion, C. ..... St. Prosper
Dorion, J. H ..... Yamachiche
Dostie, J. H. ..... Gentilly
Douville, Ir. (*Seminary*) ..... Nicolet
Duhault, G. ..... St. Stanislas
Dupuis, A. ..... Ste. Anne la Pérade
Fortier, L. T. ..... Nicolet
Fréchette, W. ..... Batiscan
Garceau, C. ..... Ste. Ursule
Gélinas, Is. (*Seminary*) ..... Nicolet
Gouin, T. ..... St. Pierre de Durham
Guertin, Et. ..... St. Luc
Guillemette Is. (*Nun. Ch.*) St. Grégoire
Hamelin, C ..... St. Hyppolite
Harper, J. ..... St. Grégoire
Héroux. J. N. (*College*) ... Three Rivers
Kéroack, N. ..... St. Guillaume
Lacoursière, T. (*An.Cur.*) St. Genevieve
Lassiserale. A H. R... La Pointe-du-Lac
Lafèche, L. (*V.G., Bp.Pal.*) Th. Rivers
Larue, N. ..... St. Paulin
Leclerc, J. B. (*Vicar*) ..... St. Maurice
Lepine, O. (*Vicar*) ..... Yamaska
Lottinville, T. (*Bp. Pal.*) Three Rivers
Malo, L. S ..... Bécancourt
Marchand, M. ..... Drummondville
Marchand, P. (*Vicar*) ..... St. Léon
Marcotte, J. B. (*Vicar*) ... St. Gregoire
Marcoux, D. ..... Champlain
Marquis, C. ..... St. Victoire
Mariel, T. ..... St. Barnabe
Masson, A. ..... St. Theodore
Maureault, J. ... St. Thos. de Pierreville
Maureault, T. (*Seminary*) ..... Nicolet
Moreau, Ag. (*Vicar*) ..... St. Hyppolite
Noiseux, A. ..... Ste. Geneviève
Olscampe, J. B. (*An.Cur.*) St. Stanislas
Ouellet, N. ..... Ste. Brigitte
Panneton, E. (*College*) ... Three Rivers
Paradis, J. ..... St. François du Lac
Paradis, D. ..... La Baie-du Fèbvre
Pelletier. N. ... St. Eusebe de Stanfold
Pothier, L. ..... St. Medard
Prince, J. ..... St. Maurice
Proulx, M. ..... St. Tite
Proulx, M. G. (*Seminary*) ..... Nicolet
Quinn, P. ..... Richmond
Quinn, T. (*Vicar*) ... St. Thos. de Pierrev.
Ricard, N. ..... St. Andre, d' Acton
Richard, H. (*Vicar*) ..... St. Célestin
Richard. L. (*College*) ..... Three River
Rheault. L. S. (*Vicar*) ... Three Rivers
Rousseau, Z. ..... Ste. Monique
Roy, P. ..... Arthabaska
Sirois, J. H. (*An.Cur.*) ..... St. Barnabé
Smith, A. (*Vicar*) ..... Riviere du Loup
Suzor, P. H. ..... St. Christophe
Tessier, J. ..... St. Germain
Tourigny, L. ..... Yamaska
Trahan, H. ..... St. Sevère
Trahan, L. ..... St. Zephirin
Vanasse, F. X. ..... St. Romain
Vervais, — (*Anc. Miss.*) .... St. Grégoire
Villers (de), P. ..... Ste. Gertrude
Walsh, N. (*Seminary*) ..... Nicolet

DIOCESE OF MONTREAL.

Mgr. Ig. Bourget, *Eveque de Montreal.*
Very Rev. A. F. Truteau, } *Vicars-*
Very Rev. A. Manseau, } *General.*
Very Rev. P. Billaudels, }
Very Rev. D. Granet. }
Rev. J. O. Paré—*Secretaire.*

Allard, J. B. ..... Coll. Mass n
Antoine, O. M. I. ..... Eglise St. Pierre
Aoustin, J. ..... Sem. St. Sulpice
Archambault, J. ..... Sem. St. Sulpice
Archambault, U. ..... Ile du Pads
Archambault, J. O. ..... St Timothée
Arnault, J. F. ..... Vic. Vaudreuil
Arraud, J. ..... Sem. St. Sulpice
Aubry, J. ..... Sem. de Ste Terese
Aubry, F. ..... S. Marthe
Aubry, C. ..... St. Benoit
Bakewell ..... S. S. Sulpice
Barbarin, A. ..... Sem. St. Sulpice
Bardey, C. J. ..... Sem. St. Sulpice
Barnabé ..... Vic. S. Scholastique
Barret, M. ..... College de l'Assomption
Barret, J. ..... St. Lignori
Bayle. J. ..... Sem. St. Sulpice
Beaudry, H. ..... S. Constant
Beaudry, H. ..... Joliette
Beaudry, P. B. ..... Alphonse
Beaudoim, P. ..... S. André
Bedard, P. ..... St. Epiphanie
Belanger, P. ... Ste. Magdel. de Rigaud
Belair, J. ..... St. Gabriel
Berard, T. ..... S. Stanislas
Berard, P. ..... Vic. S. Anicet
Bertrand, — ..... Coll. S. Marie
Billaudele, P. ..... Sem. St. Sulpice
Billion, L. L. ..... Sem. St. Sulpice
Birs, E. ..... St. Sulpice
Blanchard, O. ..... S. Beatrice
Blyth, E. ..... Ste. Martine
Boissonneau, H. C. ..... Hemmingford
Bonin. E., Anc. Cure Ste. Scholastique
Bonnisant, M. C. L. ... Sem. St. Sulpice
Bourbonnais. F. X. ..... Varrennes
Bourgeault, F. ..... Pointe Claire
Brais, A ... Anc. Cure ... Hos,. S. Joseph
Brassard, T. L. ..... St. Paul
Brassard, M ..... St. Roch de l'Achigan
Brassard, T. ..... Vaudreuil
Brien, A. ..... Vic. S. Cuthbert
Brisset. J. ..... Ste. Scholastique
Brown, J. ..... Sem. St. Sulpice
Brunet, O. M. I. ..... St. Pierre
Brunneau, R. O. ..... à l'Evêche
Burtin, V. ..... Sault S. Louis
Caisse, M. ..... S. Raphael
Caisse, F. ..... Coll. de l'Assomption
Cazaubon, L. ..... Vic. de Lavaltrie
Cazaubon, E. ..... Vic. S. Timothée
Chabot, G. ..... Chap. de la Providence
Chagnon, T. ..... St. Joseph
Champagneur, E., Sup. Clecs de St. Vin.
Champoux, C. ... Ste. Anne des Plaines
Champeaux, J. B. ..... St. Michel
Charland, D. ..... St. Clement
Charlebois, L. A. ..... Sem. Ste. Terese
Charron, M. ..... St. Esprit
Chevigny, J. M. ..... Contrecœur
Chevrefils, G ..... Ste. Anne
Chicoine, J. O. ..... St. Thomas
Cholette, B. F. ..... St. Polycarpe
Clément, Ch. ..... Vic. S. Timothée
Clement, H. ..... Rawdon
Clement, V. ..... St. Alexis
Clément, C. ..... Vic. Verchères
Cousineau .. ... S. Louis de Gonzague
Contu, Al. ..... Vic. L'Acadie
Cuoq, A. ..... Sem. Ste. Sulpice
Dagenais, T. ..... S. Sauvern
Dagenais, L. ..... Ste. Terese
Dagenais, T. E. ..... St. Edouard
Daignault, C. .. .. Vic. Beauharnois
Daniel, F. ..... Sem. St. Sulpice
Deguire, P. ..... Sem. S. Sulpice
De la Vigne, J. ..... Sem. St. Sulpice
Deliuelle, Z. ..... P. Sem. de Ste. Terese
Demers, E. ..... Vic. Ste. Genevieve
Dequoy, A. ..... Vic. S. Eustache
Dequoy, J. ..... St. Hermas
Desantels, J. ..... Varennes
Desantels, J. J. ..... S. Julienne
Desmarais, E. .. .. St. Placide
Desmazures, C. ..... Sem. St. Sulpice
Dorval, F. ..... L'Assomption
Dowd, P. ..... Sem. St. Sulpice
Drapeau, J. B. ..... Long Pointe
Dube, P. ..... St. Martin
Dugas, G. ..... Varennes
Duhaut ..... P'Industrie
Dupras, Edm. ..... Vic. St. Isidore
Dupuis, A. ..... Cure Ste. Elizabeth
Dupuis, H. ..... Vic. Ste. Elizabeth
Duranseau, A. ... Anc. Cure, Montreal
Fabre, E. ..... Chan. de la Cathedrale
Falvey, J. ..... St. Colomban
Fisette, A. ..... St. Cuthbert
Fortin ..... Vic. Beauharnois
Gagne, L. ..... Ancien Cure, St. Henry
Gagnier ..... Huntingdon
Gagnon, J. F. ..... Berthier
Gastineau, R. P., Ste. Croix St. Laurent
Gaudet, T. ..... Varennes
Geoffroy, F. X. ..... Vic. S. Constant
Giband, A. ..... Sem. St. Sulpice
Giguiere ..... Curè de Ste. Agathe
Giroux, J. O. ..... An. Cure, L'Industrie
Granet, D. ... Sup. du Sem. St. Sulpice
Granjon, B. ..... Sem. St. Sulpice
Gravel, D. A. ..... S. Jean de Matha
Gravel, I. ..... Laprairie
Gratton, J. J. ..... Terrebonne
Groulx, A. F. ..... S. Jerome
Guyon, L. ..... St. Eustache
Hicks, E. H. ... Chan. de la Cathedrale
Hogan, J. ..... Sem. St. Sulpice
Huot. L. J. ..... St. Paul l'Ermite
Hurteau, E. J. ..... St. Lin
Jasmin, M. ..... Vic. S. Vincent
Jodoin, Alf. ..... Vic. S. Jerome
Labelle, J. B. ..... Repentigny
Labelle, E., Ancien Cure, Repentigny
Labelle. A. ..... S. Bernard
Laberge, F. X. ..... Vic. S. Cyprien
Lacan, J. F. ..... Sem. de St. Sulpice
Lamarche. G. ..... a L'Eveche
Laporte, D. ..... College de l'Assomp.
Laporte, G., Prof. College de l'Assomp.
Laporte, D. ..... Kildare
Larcher, A., *S.J.* ... College Ste. Marie
Larocque, C. ..... St. Jean Dorchester
Larue, J. B. ..... Sem. St. Sulpice
Lasnier, J. T. ..... S Cécile
Lauzon, J. ..... Curé Ste. Adèle
Lavalle, N. ..... St. Vincent de Paul
Lavallée, M. ..... S. Zotique
Lavoie, E. Chap. des Soeurs. Longueuil
Leclaire, F. X. ... Direct. du C. Masson
Leblanc, P. ..... Chan. de la Cath.
Leblanc, M. ..... Vic. de S. Philippe
Leclerc, J. V. Chap. Pris. de Nif. S Vin.
Lefebvre, D. ..... Sem. St. Sulpice

EVERY DESCRIPTION OF PRINTING EXECUTED WELL AND CHEAPLY AT
W. C. CHEWETT & CO'S, 17 & 19 KING STREET EAST, TORONTO.

Lefebvre, S. ..... Ste. Genevieve
Legare, M. ..... Vic. Chambly
Lemonde, J. B. ..... St. Callixte
Lenoir, H. ..... Sem. St. Sulpice
Lenoir, C., Dirct. du Coll. de Montreal
Leonard. O. M. I. ..... Sault S. Louis
Lesage, G. ..... Curé St. Valentin
Loranger, C. ..... Lanoraie
Lussier, L. C. ..... Chateauguay
Lussier, E. ..... Vic. Boucherville
Lussier, N. ..... Vic. Chateauguay
Manseau, A., *V. G.* ..... Hosp. S. Joseph
Marcotte, H. ..... Lavaltrie
Marcoux, F. X. ..... St. Regis
Marechal, D., St. Jacques de l'Achegan
Marechal, Nap. ..... Chap. Lachine
Martel, L. J. .... Cure St. Felix de Valois
Martin, C. ..... Vicaire de Chambly
Martin, M. ..... Vic. Berthier
Martineau, A. J. ..... St. Urbain
Marsolais, P. ..... Sem. de St. Sulpice
Marsolais, C. E. ..... St. Ciet
Mercier, A. ..... Sem. St. Sulpice
Michel. F., *S. J.* ..... College Ste. Marie
Mignault, P. M. ..... Chambly
Mireau. M. ..... Vic Sault au Recollet
Moreau, H., Ch. et Ar. de la Cathedrale
Moreau. E. ..... Chap. de la Cathedrale
Morin, M. ..... Ancien Curé, Lachenaye
Morin, H. ..... St. Luc
Morin, J. ... Cure de St. Jacq. le Minem
Morrisson, C. F. ..... St. Cyprien
Nantel, A. ..... Sem. de S. Thérèse
Nercam, A. ..... Sem. St. Sulpice
Normandin, E. ..... Lachenaye
O'Brien. M. ..... Sem. St. Sulpice
O'Farrell ..... Sem. St. Sulpice
Palatin, J. J. ..... Sem. St. Sulpice
Pare, J. O. ..... Chan. de la Cathedrale
Peladeau, A. ..... Vic. Longueuil
Pelissier. L. ..... Sem. St. Sulpice
Pepin, Thom. ..... Boucherville
Pepin, Theop. ..... Vic. S. Roch
Perreault, N. ..... St. Janvier
Perreault, F. ..... Vicaire St. Jean
Perrault, J. J. ..... Sem. St. Sulpice
Perreault, J. ..... St. Rose
Perreault ..... Vic. St. Rose
Perrault, S. O. ..... Vic. S. Valentin
Perron Jacques ..... Sault au Recollet
Picard, E. ..... Sem. St. Sulpice
Piché, J. ..... Vic. Pointe aux Trembles
Piché, N. ..... Lachine
Plinguet, V. ..... Ile du Pads
Plomondon, L. T., Chan. de la Cathed.
Pominville, L. ... St. Jean Chrysostome
Porlier, P. ..... Pointe aux Trembles
Poulin, P. ..... Ste. Philomene
Prevost, T. ..... B. Alphonse
Primeau, J. ..... Sherrington
Primeau, J. B. ... Sem. de Ste. Theresa
Proulx, A. ..... St. Philippe
Prudhomme, F. J. ..... S. Antoine
Quintal, M. ..... Ancien Cure, St. Jean
Regourd, L. ..... Sem. St. Sulpice
Remillard, O. .. Vic. St. Jacq. de l'Achi.
Renaud, P. O. ..... Coll. Masson
Renaud, P. O. ..... Vic. St. Paul
Reze, J. R. P. ... Ste. Croix, St. Laurent
Rivet, S. ..... College de l'Industrie
Robert R. ..... Blairfindie
Rochette, F. ..... Cure St. Anicet
Rousseau, P. ..... Sem. St. Sulpice
Rousseau, R. ..... Sem. St. Sulpice
Rousselot, V. ..... Sem. St. Sulpice
Roux, M. ..... Les Cedres
Rouxel ..... Sem. St. Sulpice
St. Aubin, J. ..... St. Norbert
Seers, W. ..... Vic. S. Rémi
Seguin, J. ..... St. Louis de Gonzague
Sentaine ..... Sem. St. Sulpice
Singer, Z. ..... Sem. St. Sulpice
Sorin, V. ..... Sem. St. Sulpice
Taillon, M. ..... Vic. Varennes
Tallet, J. ..... Sem. de S. Sulpice
Tambareau, D. H. ..... Sem. St. Sulpice
Tasse, S. ..... Cure de St. Remi
Tasse, M. ..... Vic de St. Berroit
Tasse, A. ..... Vic. S. Martin
Theberge, S. ..... St. Augustin
Theoret, J. ..... Ste. Julie
Thibault, A. ..... S. Hubert
Thibault, G. ..... Longueuil
Thibeaudeau, T. ..... S. Theodore
Toupin, J. ..... Sem. St. Sulpice
Toupin, A. ..... Riv. des Prairies
Tranchemontagne, F., Sem. St. Sulpice
Trudeau, O. M. I. ..... S. Pierre
Trudel, N. ..... St. Isidore
Truteau, A. F. ... V. G. et Ch. de la Cath.
Turcot, L. ..... Ile Perrot
Vacher ..... Sem. St. Sulpice
Valade, J. E. ... Chap. de la Cathedrale
Veniard ..... S. Laurent
Verreau, H., Principal de l'Ecole N.J.C.
Vezina ..... College l'Assomption
Vezina, Ft. X. ..... S. Justine
Vignon, — ..... Rect. du Coll. S. Marie
Villeneuvd, L. ..... Sem. St. Sulpice
Vinet, J. J. ..... Sault au Recollet
Vinet, C. J. ..... Vic. St. Policarpe
Vinet, J. J. ..... Cure d'Ormstown
Watier, J. ..... St. Francois de Sales
Woods, H. ..... Hinchinbrook

DIOCESE OF ST. HYACINTHE.

Mgr. J. LaRocque, *Bishop.*
Very Rev. E. Crevier, } *Vicars-*
Very Rev. J. S. Raymond, } *General.*
Rev. L. T. Moreau, *Secretary.*

Allaire, P. O. ..... Belœil
Archambault, L. M. ..... St. Hugues
Balthazard, J. M. ..... St. Charles
Beauregard, J. ..... Presentation
Belanger, J. B. ..... St. Ours
Blanchard, C. ..... Ste. Anne
Boucher, E. ..... St. Liboire
Bourke, L. A. ..... Sorel
Brien, L. B. ..... St. Hyacinthe
Browne, G. J. ..... Dunham
Brunet, F. X. ..... St. Damase
Brunelle, P. ..... St. Hugues
Chartier, J. B. ..... Compton
Cote, F. ..... Ely
Crevier, E. (*V.G.*) ..... Ste. Marie
Crevier, J. ..... St. Pie
Delacroix, C. ..... St. Hyacinthe
Derome, G. S. ..... Ste. Marie
Desaulmers, I. S. ..... St. Hyacinthe
Desnoyers, A. ..... St. Barnabe
Desnoyers, J. (*Asst.*) ..... St. Cesaire
Desnoyers, A. ..... Compton
Desorey, O. ..... St. Alexandre
Deschamps, N. ..... Roxton
Dufresne, P. ..... St. Hyacinthe
Dufresne, A. B. ..... Sherbrooke
Dufresne, A. E. ..... Sherbrooke
Duhamel, J. B. ..... St. Jude
Dumesuit, A. ..... St. Hyacinthe
Dumontier, J. Z. ..... Ste. Aimé
Dupuy, J. B., sen. ..... St. Antoine
Dupuy, J. B., jun. ..... St. Sebastien
Dupuy, J. P. ..... St. Hyacinthe
Durocher, E. ..... St. Hyacinthe
Durocher, J. B. ..... St. Pictoire
Fortin, C. E. ..... St. Jude
Gaboury, J. ..... Milton
Gatineau, P. (*Vicar*) ..... St. Alexandre
Gauthier, N. ..... Stokely
Gendreau, E. ..... Waterloo
Gendron, P. S. ..... St. Hyacinthe
Germain, J. E. ..... St. Brigide
Gigault, F. ..... Farnham
Gironard, H. L. ..... St. Simon
Godard, M. ..... St. Hyacinthe
Guy, O. ..... Notre Dame
Hardy, N. ..... St. Roch
Hardy, J. ..... St. Mathias
Hevey P. ..... St. Jean Baptiste
Hotte, S. C. (*Anc. Curé*) ... St. Mathias
Iodoin, I. ..... St. Denis
Jeannette, F. X. ..... Ste. Rosalie
Lafrance, P. ..... St. Hyacinthe
Lassalle, L. ..... St. Hyacinthe
Lambert, J. S. ..... Hereford
Langlois, F. A. ..... St. Hyacinthe
Larue, R. ..... St. Hyacinthe
Leblanc, O. ..... Sorel
Leclaire, B. J. ..... Stanbridge
Lecours, E. ..... Notre Dame
Lemay, A. ..... Bélœil
Limoges, A. D. ..... Stanstead
Leveque, J. E. ..... St. Marc
Leveque, P. ..... St. Hyacinthe
Lécompte, E. ..... St. Hyacinthe
Marchesseau, G. ..... Ste. Rosalie
McAuley, M. ..... Granby
Michon, F. X. ..... St. Ephrim
Michon, J. D. ..... Roxton
Millier, H. ..... Sorel
Monder, F. Z. ..... Magog
Monet, O. ..... St. Gregoire
Moreau, L. Z. ..... St. Hyacinthe
Noiseux, J. ..... St. Aime
Nadeau, A. ..... Ste. Marie
O'Donnell, A. ..... St. Denis
Ouellette, R. ..... St. Hyacinthe
Phaneuf, A. ..... Sherbrooke
Pelletier, O. ..... St. Robert
Pare, P. I. ..... Ange Gardien
Pigeon, M. ..... Presentation
Poulin, C. (*Vicar*) ..... St. Hyacinthe
Poulin, L. E. ..... Ste. Helene
Pontin, F. X. ..... Belœil
Prince, J. J. ..... St. Hyacinthe
Provencal, J. A. ..... St. Cesaire
Pratte, F. (*Vicar*) ..... Sorel
Ponton, J. B. ..... St. Marie
Quinn, J. (*Vicar*) ..... St. Pie
Raymond, J. S. (*V. G.*) ... St. Hyacinthe
Refour, F. ..... St. Dominique
Resther, J. T. ..... St. Athanase
Soly, F. X. I. ..... St. Hilaire
Springer, E. ..... Farnham
St. Aubin, T. ..... St. George
St. Georges, C. ..... St. Paul
Sylvestre, P. A. ..... St. Marcel
Taupier, J. S. ..... Ste. Marie
Tetreau, F. ..... St. Hyacinthe
Verronneau, J. B. ..... St. Valerien

DIOCESE OF OTTAWA.

Most Rev. Jos. E. Guigues, *Bishop.*
Very Rev. D. Dandurand, *Vicar General.*
Rev. F. A. Grenier, *Chaplain.*
Rev. J. L. O'Connor, *Secretary.*

Babel, L. ..... River Desert
Bertrand, C. W. J ..... Plantagenet
Boucher, O. ..... Cumberland
Boucher, Olivier ..... Ripon
Bourassa, M. ..... Montebello
Bouvier, J. ..... Renfrew
Brady, John ..... Buckingham
Brunet, A. ..... L'Orignal
Byrne, James ..... Eganville
Casey, B. ..... Bristol and Onslow
Chaine, A. ..... St. Joseph, Gloucester
Codey, P. B. ..... Opeongo Road
Collins, J. J. ..... Pakenham
Cughan, J. (*Missionary*) Hudson's Bay
Dandurand, D., *Vic. Gen.* ..... Ottawa
David, J. ..... Papineauville
Deleage, R. ..... River Desert
De Saunhac, A. ..... Lochaber
Duhamel, Thomas ..... St. Eugene
Fremont, L. ..... La Peche
Gay, C. ..... North Wakefield
Gigoux, M. ..... Ottawa
Gillis, John ..... Pembroke
Ginguet, Louis ..... La Passe
Guillard, T. ..... St. Joseph, Ottawa
Guillaume, C. ..... St. Andre Avellin
Jouvent, J. ..... Buckingham
Lavin, Dominic (*Curate*) ... Allumette
Lebret, L. ..... Mission Hudson's Bay
Lynch, James ..... Allumett's Island
Mancip, J. ..... Chatham
McCormack, G. (*Curate*) ... Plantagenet
McGrath, J. J. ..... St. Andrew, Ottawa

EVERY DESCRIPTION OF LITHOGRAPHIC DRAWINGS AND DESIGNS EXECUTED BY W. C. CHEWETT & CO., 17 & 19 KING STREET EAST, TORONTO.

Michel, Joseph ..... Aylmer
Molloy, Michael (*Cathedral*) ... Ottawa
Morell, R. ..... Russell
McGoey, P. ..... Chelsea
O'Boyle, T. ..... Osgoode
O'Brien, J. ..... Gloucester
O'Connell, Peter ..... Richmond
O'Malley, Antoine ... Portage du Fort
Ouellet, Louis ..... Calumet
Plan, J. M. ..... Mission Hudson's Bay
Rougier, J. (*Curate*) ..... Renfrew
Reboul, Louis ... Mission des Chenters
Telmont, Dasser ..... Eganville
Vaughan, Edward ..... Huntley

DIOCESE OF KINGSTON.

Right Rev. Edward J. Horan, *Bishop.*

Very Rev. Angus McDonell, Very Rev. P. Dollard, Very Rev. John McDonald, Very Rev. J. H. McDonagh, } *Vicars-General.*

Brennan, John ..... Belleville
Brennan, Michael ..... Belleville
Brettargh, Henry ..... Trenton
Brophy, Geo... St. Charles, Tyendinaga
Brown, Joseph ..... Napanee
Chisholm, James, *D.D.* ..... Alexandria
Clune, Michael ..... Smith's Falls
Coullard, J. B. (*Cath.*) ..... Kingston
Coyle, Bernard ..... Emily
Dollard, P., *V.G.* (*Cathedral*) Kingston
Farrelly, James ..... Lindsay
Fitzsimons, Peter ..... Camden East
Graham, John (*Cathedaal*) ... Kingston
Harty, Wm. ..... Kemptville
Hay, George ..... St. Andrews
Higgins, Bernard ..... Sheffield
Kelly, Oliver ..... Peterborough
Kane, Michael (*Cathedral*) ... Kingston
Lalor, Ed. P. ..... Hungerford
Lalor, Murth ..... Picton
Lonergan, James (*Cath.*) ..... Kingston
Lynch, Michael ..... Westport
Madden, John, *D.D.* ..... Port Hope
Meade, John ..... Winchester
Mackay, Michael ..... Tyendinaga
Masterson, James ..... St. Raphael
McCarty, Isaac ..... Williamstown
McDonagh, John H., *V. G.* ..... Perth
McDonald, John, *V. G.* ..... St. Raphael
McDonell, A., *V.G.* (*Reg. Col.*) Kingston
McDonell, A. ..... Loughiel
McMahon, Thomas ..... Loughborough
O'Brien, John ..... Brockville
O'Connor, John S. ..... Cornwall
O'Connor, Michael ..... Gananoque
O'Connell, Daniel ..... Perth
Quirk, John ..... Asphodel
Roche, Ed. P. ..... Prescott
Stafford, Michael ... Regiopolis College
Stanton, Michael ..... Wolfe Island
Timlin, Michael ..... Cobourg
Walsh, Patrick ..... Kitley

DIOCESE OF TORONTO.

Right Rev. J. J. Lynch, *D.D.*, *Bishop.*

Very Rev. J. Walsh, Very Rev. J. F. Jamot, } *Vicars-General.*

Very Rev. J. F. Jamot, *Chancellor.*
Rev. W. J. White, *Secretary.*

Very Rev. J. F. Jamot, Toronto, Very Rev. B. Grattan, St. Catharines, Very Rev. G. R. Northgraves, Barrie, } *Deans.*

Braire, L. ..... Vroomanton
Campbell, K. A. (*Assistant*) ..... Barrie
Cherier, L. (*St. Basils*) ..... Toronto
Christie, J. A. ..... Thorold
Conway, P. (*Asst.*) ..... North Adjala
Cushin, J. (*St. Basils*) ..... Toronto
Ferguson, M. (*St. Basils*) ..... Toronto
Finan, A. P. ..... Duffin's Creek
Flanery, W. ..... Summerville
Gibrat, L. ..... Lafontaine
Grattan, B. (*Dean*) ..... St. Catharines
Gribbin, J. (*Assistant*) ... Vroomanton
Hoben, J. ..... Niagara
Jamot, J. F. (*Dean*) ..... Toronto
Kain, P. ..... Fort Erie
Keeleher, P. (*Assistant*) ... Vroomanton
Kennedy, J. P. ..... Penetanguishene
Lee, J. R. (*Assistant*) ... St. Catharines
Laurent, J. M. (*Assistant*) ..... Toronto
McSpiritt, F. (*Assistant*) ..... Gore
Michel, J. ..... Atherley
Mulcahy, M. (*St. Basil's*) ..... Toronto
Mullen, A. (*Pastor*) ... Mount St. Louis
Mulligan, P. ..... Clifton
Northgraves, Very Rev. Dean ... Barrie
O'Connor, R. A. ..... Castlemore
O'Connor, D. (*St. Basils*) ..... Toronto
O'Donohue, J. ..... Newmarket
Proulx, J. B. (*Chap. Forces*) ... Toronto
Rey, P. ..... Thornhill
Rooney, F. P. (*St. Paul's*) ..... Toronto
Shea, J. ..... Oshawa
Synnott, J. ..... Keenansville
Vincent, C. (*St. Basil's*) ..... Toronto
Walsh J. (*St. Mary's*) ..... Toronto

DIOCESE OF HAMILTON.

Right Rev. John Farrell, D.D., *Bishop.*
Very Rev. E. Gordon, *Vicar-General.*
Rev. Ed. Ignatius Heenan, *Secretary.*

Archambault, J. B., *S.J.* ..... Guelph
Achard, F., *S. J.* ..... Guelph
Baxter, R., *S. J.* ..... Sault St. Marie
Bardou, M. P., *M.A.* ..... Hamilton
Breitkopff, F. ..... Berlin
Choné, Peter, *S. J.* ..... Killarney
Carayon, A. ..... Brantford
Duranquet, D., *S. J.* ..... Fort William
Dowling, Thomas ..... Paris
Funcken, Eugene ..... St. Agatha
Ferard, M., *S. J.* ..... Fort William
Famy, F. ..... Owen Sound
Glowalski, Ed. ..... St. Boniface
Grannotier, F. ..... Owen Sound
Hanipaux, Jos., *S. J.* ..... Killarney
Heenan, Ed. Ignatius ..... Hamilton
Kohler, Aug., *S. J.* ..... Sault St. Marie
Kelly, Hugh ..... Riversdale
Laussier, E. ..... Macton
Mahout, S. P. ..... Mount Forest
Messner, C. ..... St. Clements
McNulty, John ..... Caledonia
McQuaid, J, *S.J.* ..... Guelph
O'Reilly, John ..... Dundas
Ryan, Jeremiah ..... Oakville
Shea, M. ..... Arthur
Schmitz, J. J. ..... Formosa

DIOCESE OF SANDWICH.

Rt. R'v. P.A. Pinsoneault, D.D., *Bishop.*
Very Rev. J.M. Bruyere, *Vicar-General*
Rev. Jos. Bayard, *Secretary.*

Rev. A. P. Villeneuve, Rev. P. Dwyer, } *Ex-ecclesiastics.*

Boubat, B. ..... Ingersoll
Byrne, F., *O. S. D.* ..... London
Conilleau, F., *S. J.* (*Rector*) ... Chatham
Crinnon, P. F. (*Dean*) ..... Stratford
Delabays, F., *S.J.* ..... Chatham
Dumortier, F., *S. J.* ..... Chatham
Fauteux, P. ..... (St. Anne) Windsor
Gelinas, A.D (*Assistant*) Amherstburg
Gerard, Jos. ..... (Biddulph) Elginfield
Gockeln, F., *S.J.* ..... Chatham
Hannett, W. B. ..... St. Mary's
Holzer, F., *S.J.* ..... Chatham
Jahan, E. M... (Belle River) Rochester
Kilroy, E. B. ..... Sarnia
Laurent, P. D. ..... Amherstburg
Marseille, J. ... (St. Joseph) Sandwich
McGovern, F., *O. S. D.* ..... London
Murphy, J. ..... Carronbrook
O'Brien, F., *O. S. D.* ..... London
O'Donovan, D. ..... Strathroy
Scanlan, J. ..... Mitchell
Schneider, P. ..... Goderich
Virgilius, F., *O. S. B.* ..... Maidstone
Volkert, F. ..... (Windham) Delhi
Wagner, J. T. ..... Windsor
Wassereau, L. A. ... (Ashfield) Kintail
Zucker, C. ..... St. Thomas

Presbyterian Church of Canada.

IN CONNEXION WITH THE CHURCH OF SCOTLAND.

Meeting of Synod will be held in St. Andrew's Church, Toronto, on the first Wednesday in June, 1866, at 11 a.m.

George Thomson, *M.A.*, *Moderator.*
John H. MacKerras, *M.A.*, *Clerk.*
John Cameron, Esq., *Treasurer.*

Presbytery Clerks.

Rev. D. Anderson, *M.A.* ..... Quebec
" Wm. Bain, *M.A.* ..... Perth
" John Barclay, *D.D.* ..... Toronto
" K. Maclennan, *B.A.* (*As.*) do.
" George Bell, *B.A.* ..... Niagara
" James B. Mullan ..... Ottawa
" Robert Burnet ..... Hamilton
" Robert Dobie ..... Glengary
" Peter Lindsay, ... Renfrew
" Francis Nicol ..... London
" James Patterson, *M.A.* ... Montreal
" Arch. Walker ..... Kingston
" George Macdonnell ..... Guelph

Aitken, Wm. ..... Vaughan
Anderson, D., *M.A.* ... Point Levi West
Anderson, Jos. (*Ret'd*) ..... Hockston
Bain, James ..... Woburn
Bain, William, *M.A.* ..... Perth
Barclay, John, *D.D.* ..... Toronto
Baridon, Louis (*Mis. to French Canad's*)
Barr, John (*Missionary*) ..... Dummer
Barr, Wm. ..... Wawanosh
Bell, George, *B.A.* ..... Clifton
Bell, William, *M.A.* ..... Shakspeare
Bell, William, *M.A.* ..... Pittsburg
Black, James, *M.A.* ..... Chatham, C. E.
Borthwick, Hugh J., *M.A.* ..... Ottawa
Brown, John ..... Newmarket
Buchan, Alexander ..... Stirling
Burnet, John S. (*Ord. Miss.*) Brantford
Burnet, Robert ..... Hamilton
Camelon, David ..... Port Hope
Cameron, Hugh ..... Ross
Campbell, Charles ..... Niagara
Campbell, John, *M.A.* ..... Sonya
Campbell, Robt., *M.A.* ..... Galt
Canning, William J. ..... Oxford Mills
Carmichael, Jas. ..... Laskey
Clarke, Wm. H. C. ..... Ormstown
Cleland, William ..... Uxbridge
Cochrane, Wm. (*Missionary*) ..... Elgin
Colquhoun, Arch. (*Ret.*) ..... Mansfield
Cook John, *D.D.* ..... Quebec
Currie, Archibald, *M.A.* ... Mount Joy
Darroch, John, *M.A.* ..... Lochiel
Davidson, John ..... N. Williamsburgh
Dawson, Alex., *B.A.* ..... Kincardine
Dobie, Robert ... Dickenson's Landing
Douglas, James S., *M.A.* ..... Toronto
Douglas, James, *B.A.* ..... Quebec
Evans, Joseph, *M.A.* ..... Sherbrooke
Ferguson, George D. ..... L'Orignal
Forbes, Alexander ..... Inverness
Fraser, J., *B.A.* (*Chap. Forces*) Montreal
Fraser, Thomas (*Ret.*) ..... Montreal
Geoffroy, Antoine (*Miss.*) ..... Montreal
George, J., *D.D.* ..... Stratford
Gibson, Hamilton ..... Bayfield
Gordon, James, *M.A.* ..... Dorchester
Gordon, John, *B.A.* ..... Georgina
Haig, Thomas (*Retired*) ..... Montreal
Hay, John ..... Mount Forest
Herald, James ..... Dundas
Hogg, John ..... Guelph
Hunter, Alex., *B.A.* ..... Leith
Inglis, W. M., *M.A.*, *F.R.S.E.* Kingston
Jenkins, John, *D.D* ..... Montreal
Johnson, Thomas (*Retired*) ..... Norval

PLANS, CHEQUES, DRAFTS, DEBENTURES, BILL HEADS, &c., LITHOGRAPHED BY W. C. CHEWETT & CO., 17 & 19 KING STREET EAST, TORONTO

Johnson, Wm. (*Retired*).....Hamilton
Lamont, Hugh.....Finch
Lewis, Alexander (*Retired*) ..... Mono
Lindsay, Peter.....Arnprior
Livingstone, Martin W. ..... Simcoe
Mair, James ..... Martintown
Mann, Alexander, *M.A.* ... Pakenham
Masson, William ..... Russeltown
Mathieson, Alexander, *D.D.*, Montreal
Merlin, John (*Retired*).. Hemmingford
Miller, William.....Zorra
Monro, Donald (*Retired*) ..... Finch
Morrison, Duncan ..... Brockville
Mowat, J. B., *M.A.* (*Q. Coll.*) Kingston
Mullan, James B.....Spencerville
Mullan, James S.....Newtonville
Muir, James B., *B.A.*.....Lindsay
Muir, James C., *D.D.*... N. Georgetown
Mylne, Solomon..... Smith's Falls
McCaul, James, *B.A.*..... Roslin
McDonald, Duncan ..... Litchfield
Macdougall, Dan. (*Ord. Miss.*) London
Macdougall, N. (*Ord. Miss.*) Glengary
Macdonnell, George..... Fergus
Mackay, William E., *B.A.*...Orangeville
Mackee, William ..... Bradford
Mackerras, J. H., *M.A.*... Bowmanville
Mackid, Alexander ..... Goderich
Maclennan, Alex., *B.A.*.....Rosemont
Maclennan, Kenneth, *B.A.*.....Whitby
Maclean, Donald J., *B.A.*...Middleville
Macmorine, John, *D.D.*.....Ramsay
Macmurchy, John .....Eldon
McDonald, Alex., *B.A.* (*Miss.*) Toronto
McDonald, John... .....St. Remi
McEwan, James, *M.A.*.....London
McEwan, Wm. (*Retired*).....London
McLaren, R. G., *B.A.*.....Three Rivers
McMorine, John K., *M.A.* .....Douglas
McPherson, Thomas, *M.A.*....Lancaster
McQuarrie, Alex. N. (*Miss.*).....Quebec
Murray, J C. (*Queen's Col.*)...Kingston
Neill, Robert .....Burnbrae
Nicol, Francis .....London
Niven, Hugh.....Mount Albion
Paton, Andrew..... Montreal
Patterson, James..... Hemmingford
Paul, James T., St. Louis de Gonzague
Porter, Samuel (*Retired*).. ...Oakville
Porteous, George.....Wolfe Island
Rannie, John, *M.A.* ... Chatham, C.W.
Robertson, J.D. (*Missionary*) Kingston
Ross, D., *B.D.* ..... Chatham, C E.
Ross, Donald ..... Fingal
Ross, J. R., *B.A.* (*Missionary*) Toronto
Ross, Walter..... Beckwith
Ross, W. R. ..... Pickering
Scott, Thomas ..... Plantagenet
Shanks, David ..... Valcartier
Stevenwright, F., *B.A.* .....Chelsea
Simpson, William ..... Lachine
Sinclair, James ..... Carp, Huntly
Smith, James C., *M.A.*.....Cumberland
Smith, Thomas G..... Melbourne
Snodgrass, W., *D.D.* (*Q. Col.*) Kingston
Spence, Alexander, *D.D.*.....Ottawa
Spencer, A. (*Missionary*)..... Nelson
Stevenson, Robert ..... Nairn
Stewart, William .....Hornby
Stuart, James (*Retired*) ..... Brantford
Sym, Fred. P. ..... Beauharnois
Tannar John E.....Montreal
Tawse, John, *M.A.* ..... King
Thom, James ..... Winterbourne
Thomson, George, *M.A.*..... Renfrew
Urquhart, Hugh, *D.D.* ..... Cornwall
Walker, Archibald ..... Belleville
Wallace, Alexander, *B.A.* Huntingdon
Walker, Thos. (*Ord. Miss.*) Melbourne
Watson, David, *M.A.*..... Beaverton
Watson, Peter, *B.A.* .... Williamstown
Weir, G., *M.A.* (*Morrin Coll.*)...Quebec
White, William ..... Richmond, C. W.
Whyte, John..... Arthur
Williamson, J., *LL.D.* (*Q.C.*) Kingston
Wilson, James, *M.A.*.....Lanark

Canada Presbyterian Church.

Next meeting of Synod in the City of Hamilton, Central Church, on the 1st Tuesday in June, 1866, at 7 p.m.

Officers of Synod, 1865–6.

Rev. W. Aitken, Smith's Falls, *Moderator*.
Rev. J. Reid, *A.M.*, Toronto, and Rev. W. Fraser, Bond Head, *Joint Clerks of Synod*.

Clerks of Presbyteries.

Montreal .....Rev. A. Young.
Ottawa ..... " S. C. Fraser.
Brockville..... " W. Ferrie.
Kingston ..... " Patrick Gray.
Cobourg..... " Jas. Bowie.
Ontario ..... " R. Monteath.
Toronto ..... " J Mitchell.
Guelph ..... " James Middlemiss.
Hamilton ..... " J. Porteous.
Paris ..... " John Gillespie.
London ..... " J. J. A. Proudfoot.
Huron ..... " A. D. McDonald.
Stratford ..... " Wm. Doak.
Grey ..... " Wm. Park.

Adams, James ..... Nobleton
Aitken, William..... Smith's Falls
Alexander, Joseph, *A.M.* ..... Norval
Alexander, Thomas ..... Norham
Allan, Alexander.....St. Eustache
Allan, Daniel..... Stratford
Anderson, D.....Rothsay
Anderson, John ..... Lancaster
Andrews, Francis ..... Keene
Baikie, J.....Toronto
Baird, John, *M.A.* ..... Claremont
Ball, W. S.....Guelph
Balmer, Stephen ..... Detroit, Mich.
Barr, Matthew ..... Harpurhey
Barrie, William ..... Eramosa, Guelph
Beattie, David ..... Millbank
Bennett, W..... West Winchester
Binnie, Robert ..... New Glasgow
Black, David ..... Chateauguay
Black, James ..... Seneca
Black, John ..... Red River
Blain, William ..... Springville
Bowie, James..... Norwood
Boyd, James ..... Crosshill
Boyd, Robert, *D.D.* ..... Prescott
Bremner, George ..... Paisley
Brown, A. ..... Mono
Burns, Robert, *D.D.* ..... Toronto
Burns, R. F. ..... St. Catharines
Burton, J..... Lyn
Cameron, Charles..... Priceville
Cameron, Duncan.....Lochiel
Cameron, James ..... Chatsworth
Cameron, Lachlin ..... Acton
Campbell, H..... Manilla
Caven, William (1) ....St. Mary's
Caven, Wm. (2) ..... Ridgetown
Chambers, T. S..... Sunbury
Chesnut, J. W..... Mandamin
Cheyne, George.....Tapleytown
Chiniquy, C.....St. Anne, Ill.
Christie, Thomas .....Flamboro'
Clark, W. B.....Quebec
Cochrane, W..... Brantford
Coulthart, W..... Valleyfield
Coutts, David..... Mayfield
Craigie, Wm. ..... Port Dover
Craw, G.....Craighurst
Crombie, John..... Inverness
Cross, Archibald ..... Ingersoll
Currie, Archibald ..... Belmont
Currie, Peter ..... Vankleekhill
Cuthbertson, George.....St. Thomas
Dewar, Robert ..... Leith
Dick, James.....Richmond Hill
Doak, William.....Avonton
Donald, William.....Norwichville
Douglass, James ..... Millbrook
Drummond, A. A.....Shakspeare
Duff, D..... British Columbia
Duff, John..... Elora
Dunbar, John.....Glenmorris
Duncan, F. ..... Brampton
Duncan, James ..... Bayfield
Duncan, J. B.....Perth
Duncan, Peter.....Colborne
Eadie, John ..... La Chute
Ewing, John..... Mount Pleasant
Ewing, R. ..... Georgetown
Fayette, J. F. A. S.....Warwick
Fenwick, T.....Metis
Ferguson, J..... Oro
Ferguson, John..... Dingle
Fletcher, J. H..... Agincourt
Fletcher, William.....Falkirk
Forbes, A. G.....Riversdale
Fotheringham, John ..... Cromarty
Fraser, John..... Thamesford
Fraser, S. C., *A.M.*.....White Lake
Fraser, William..... Bond Head
Frazer, A.....Port Elgin, Saugeen
Gauld, John ..... Thornbury
Gibson, J. M..... Dundas
Gillespie, John .....Princeton
Glassford, Peter.....Coleraine
Goodfellow, P.....Widder
Gordon, Daniel .....Athol
Gordon, Henry ..... Gananoque
Gourlay, J. L., *A.M.*..... Aylmer
Gracey, H..... Kirkton
Graham, S.....Conestogo
Graham, William ..... Egmondville
Grant, A..... Dufferin
Grant, Alexander ..... Owen Sound
Grant, G..... Delaware
Gray, John ..... Orillia
Gray, Patrick.....Kingston
Greig, P.....Orchardville
Gregg, William, *A.M.*..... Toronto
Greenfield, J.....Stayner
Hall, Robert..... St. Mary's
Hamilton, Robert ..... Avonbank
Harris, James..... Eglinton
Hay, W.....Glenlyon
Henderson, A..... St. Andrew's
Henry, Thomas ..... Lachute
Hislop, J. K..... Alliston
Hume, Robert, *M.A.*..... St. George
Inglis, David..... Hamilton
Inglis, Walter ..... Kincardine
Inglis, William ..... Woodstock
Irvine, John ..... Mille Isles, C.E.
Jamieson, Robt...N. Westminster, B.C.
Jennings, John, *D.D.*..... Toronto
Jones, J..... Montreal
Kellough, T..... Trenton
Kennedy, Alexander ..... Dunbarton
King, John M..... Toronto
King, William..... Buxton
Labelle, O..... Columbus
Laing, John..... Cobourg
Lawrence, George ..... Orono
Leask, R..... St. Helens
Lees, John ..... Ancaster
Lochead, William (1) ..... Kars
Lochead, W. (2) ..... Perrytown
Logie, John ..... Rodgerville
Lowry, T..... West's Corners
Matheson, A..... Lunenburg
Matheson, W..... Bruce
Meldrum, William ..... Harrington
Melville, Andrew.....Spencerville
Middlemiss, James ..... Elora
Millican, W..... Garafraxa
Milligan, J..... Lakey
Milloy, John.....Gould
Mitchell, James..... Milton
Moffat, Robert C.....Walkerton
Morrison, J., Waddington, N. Y., U.S.
Muir, P. D..... Montreal
Monteath, Robert.....Prince Albert
Murdoch, W. T..... Galt
Murray, John G..... Grimsby
Mackay, John..... Melbourne
Mackie, John.....Lachute, C.E.
McArthur, Robert ..... Wick
McColl, Angus ..... Chatham

W. C. CHEWETT & CO., BOOK AND JOB PRINTERS, BOOKBINDERS, AND BLANK BOOK MANUFACTURERS, 17 & 19 KING STREET EAST, TORONTO.

McConechy, James ..... Leeds
McCuaig, Finlay ..... Innerkip
McDermid, P. ..... Birkhall
McDiarmid, Archd. ..... Wallacetown
McDiarmid, Duncan ..... Woodstock
McDonald, A. D. ..... Clinton
McEwen, John ..... Pembroke
McGuire, T. ..... Glenallan
McIntosh, James ..... Amherst Island
McFaul, Alexander ..... Caledon
McKay, Adam ..... Teeswater
McKay, Alex. ..... Tiverton
McKenzie, Donald ..... Embro'
McKenzie, Malcolm ..... Doon
McKenzie, Robert ... North Mountain
McKenzie, William ..... Almonte
McKenzie, W. J. ..... Baltimore
McKinnon, John ..... Carleton Place
McKinnon, Neil ..... Wardsville
McLachlan, John ..... Beaverton
McLaren, W. ..... Belleville
McLean, A., *A.M.* ..... Freelton
McLean, Andrew ..... Puslinch
McLennan, G. ..... Harriston
McMechan, J. ..... Berlin
McMillan, John ..... Mount Forest
McMullen, W. T. ..... Woodstock
McPherson, Lachlan ..... Williams
McPherson, Thomas ..... Stratford
McQueen, A. F. ..... Skye
McRobie, John ..... Jarvis
McRuer, Duncan ..... Ayr
McTavish, John ..... Woodville
McVicar, D. H. ..... Montreal
McWilliams, W. ..... Bowmanton
Nisbet, James ..... Red River
Ormiston, William, *D.D.* ..... Hamilton
Park, William ..... Bentinck
Paterson, D. ..... St. Andrews
Paterson, John ..... Lindsay
Peattie, William ..... Mohawk
Porteous, John ..... Kirkwall
Pringle, James ..... Brampton
Proudfoot, John J. A. ..... London
Quin, C. J. ..... Kemptville
Reid, William, *A.M.* ..... Toronto
Rennie, John ..... Dunnville
Renwick, R. ..... Listowell
Richardson, W. ..... Dereham
Riddell, George ..... Clarke
Robertson, James ..... Paris
Robertson, Wm., *M.A.* ..... Chesterfield
Rodgers, R. ..... Collingwood
Roger, J. M., *A.M.* ..... Peterboro'
Ross, John ..... Brucefield
Scott, John ..... London
Scott, John ..... Napanee
Scott, J. R. ..... Whitby
Scott, Robert ..... Oakville
Simpson, A. B. ..... Hamilton
Simpson, G. ..... Westminster, London
Skinner, James ..... Birr
Smart, William ..... Lansdowne
Smellie, George ..... Fergus
Smith, James K., *A.M.* ..... Galt
Smith, John ..... Bowmanville
Smith, J. ..... Grafton
Stevenson, Thomas ..... Owen Sound
Stewart, Archibald ..... Mosa
Stewart, John ..... Wallacetown
Straith, John ..... Ingersoll
Sutherland, W. R. ..... Strathburn
Taylor, William, *D.D.* ..... Montreal
Thompson, James A. ..... Erin
Thornton, R. H., *D.D.* ..... Oshawa
Tolmie, Andrew ..... Saugeen
Topp, Alexander, *A.M.* ..... Toronto
Torrance, Robert ..... Guelph
Troup, William ..... Valetta
Turnbull, J. ..... Melrose
Ure, Robert ..... Goderich
Waddell, Alexander W. ..... Ridgetown
Walker, William ..... Chatham
Wallace, R. ..... Drummondville
Wardrope, David ..... Bristol
Wardrope, Thomas ..... Ottawa
Waters, D. ..... Port Hope
Watson, James, *A.M.* ..... Huntingdon
White, Joseph ..... Wakefield, C. E.
Whyte, James ..... Osgoode
Wightman, Thomas ..... Lefroy
Willis, Michael, *D.D.* ..... Toronto
Wilson, Andrew ..... Kingston
Wilson, T. ..... Seneca
Windell, W. C. ..... Ballyduff
Wishart, David ..... Madoc
Wright, W. ..... Streetsville
Young, Alexander ..... Howick
Young, Wm. C. ..... Morrisbank

Ministers without Charge, and Missionaries of the Canada Presbyter. Church.

Bauld, E.
Cairns, J. M. D.
Carruthers, J. G.
Christie, W. M.
Clark, W.
Davidson, John
Findlay, A.
Fleming, R.
Fletcher, C.
Grant, R. N.
Holmes, A. T.
Howie, J.
Hubbert, J., Ph.D.
Hume, James.
Jamieson, G.
Lundy, W.
Martin, J.
Mitchell, James.
Moore, W.
Morrison, John.
Murray, George.
McColl, J.
McDonald, K.
McKay, R. D.
McKeracher, C.
McLean, E.
McMillan, D.
McNaughton, A.
Paterson, N.
Roger, W. M.
Scott, Walter.
Scott, Wm.
Scott, John.
Stark, M. Y.
Tait James.
Taylor, J. B.
Thom, J. H.
Thomson, John.
Young, G. P.
Young, S.

Presbytery of Stamford.

IN CONNECTION WITH THE UNITED PRESBYTERIAN CHURCH OF NORTH AMERICA.

Rev. James cGill, *Moderator.*
Rev. John Gillespie, *Clerk.*

Acheson, Robert ..... Galt
Gillespie, John ..... Milton
Hogg, John ..... Port Hope
McGill, James ..... Stamford
Wilson, J. B. ..... London

Wesleyan Methodist Church in Canada.

Rev. Richard Jones, *President.*
Rev. Asahel Hurlburt, *Co-Delegate.*
Rev. John Hunt, *Secretary.*
Rev. Enoch Wood, *D.D., General Superintendent of Missions.*

Adams, Alvah (*Sup'd*) ..... Rokeby
Adams, Richard N. ... North Wakefield
Adams, Ezra (*Sup'y*) ..... Drayton
Adams, William ..... Port Neuf
Addison, Peter ..... Cookstown
Alexander, Jas. R. (*Student*) Cobourg
Allan, Henry W. P. ..... Kincardine
Allum, Charles ..... German Mission
Allison, Cyrus R. (*Sup'd*) ..... Picton
Ames, William ..... Westminster
Anderson, J. ... Craighurst & Penetang.
Andrews, Alfred ..... Norwich
Andrews, William ..... Lyn
Armstrong, A. ..... Long Island Locks
Armstrong, James ..... Kemptville
Armstrong, John (*Sup'y*) ..... Wallace
Armstrong, John 2nd ..... St. Armand
Armstrong, John B. ..... Richmond
Ash, John C. ..... Centreville
Atkinson, Thomas ..... Euphemia
Aylesworth, I. B., *M.D.* ..... Cobourg
Baker, Isaac ..... Durham
Barber, Isaac ..... Strathroy
Barber, Ozias ..... Tamworth
Barker, W. H. ..... Onemee
Barrass, Edward ..... Gananoque
Bawtenhimer, Peter ..... Rond Eau
Bawtenhimer, H. (*Sup'd*) ..... Clinton
Baxter, John (*Sup'd*) ..... Point Abino
Baxter, Michael (*Sup'd*) ... Demorestv.
Bell, Robert ..... L'Orignal
Bell, Thomas ..... New Ireland
Beeson, Henry ..... Chaudiere Mission
Benson, Manly ... Sandwich & Windsor
Berry, Francis ..... Muncey
Betts, Jonathan E. ..... Milton
Beynon, George (*Sup'd*) ..... Weston
Biggar, Hamilton (*Sup'y*) ... Brantford
Bishop, James H. ..... London
Black, John (*Sup'd*) ..... Sidney
Blackstock, W. S. ..... Drummondville
Bland, Henry F. ..... Montreal East
Blanchard, Shem ..... Mono
Bond, Stephen ..... Manningville
Borland, John (*Chairman*) Brantford
Bredin, John ... Baltimore & Grafton
Brethour, David ..... Consecon
Brewster, Robert ..... Clinton
Briden, William ..... Wilton
Bridgman, George H., *B.A.* ... Dundas
Bryers, William ..... Cainsville
Briggs, Joel ..... Hullsville
Briggs, William ..... Montreal Centre
Bristol, Coleman, *B.A.* ..... Hanover
Brock, James (*Chairman*) Peterboro'
Brock, Thomas ..... Galt
Broley, James ... Sandwich & Windsor
Brooking, Robert ..... Rama
Brown, B. P., *M.D.* (*Sup'y*) Woodstock
Brown, George ..... Consecon
Brown, George M. ..... Berlin
Brown, Nelson ..... Elma
Brown, William D. ..... L'Orignal
Brownell, Daniel E. ..... Paisley
Brownell, Stephen (*Sup'd*) Moulinette
Browning, A. ... New Westminster, B. C.
Bruce, Robert ..... Merrickville
Burch, Oliver E. ..... Warwick
Burns, Alexander, *B.A.* ..... Drayton
Burns, Nelson, *M.A.* ..... Erin
Burns, W. ..... Pakenham & Arnprior
Burson, George ..... Paris
Burwash, John, *B.A.* ..... Barrie
Burwash, Nathaniel, *B.A.* ... Hamilton
Burwash, Nathaniel S. ..... Arthur
Byers, Henry (*Sup'y*) ..... Kingston
Byrne, Claud. (*Sup'y*) Mount Pleasant
Cairns, Hugh ..... Melbourne
Cairns, Samuel ..... Eaton
Campbell, Alexander ..... Newcastle
Campbell, Alex. 2nd ... Brewer's Mills
Campbell, Alex. R. ..... Lloydtown
Campbell, Peter ..... Rockwood
Campbell, Thomas (*Sup'd*) ... Hamilton
Campbell, Wm. F. ..... Dunnville
Carr, George ..... Hungerford
Carroll, John (*Chairman*) ..... Guelph
Case, George ..... Moulinette
Casson, Wesley ..... Matilda
Chapman, William ..... Aylmer
Chambers, Andrew B. ..... Markham
Chalmers, David ..... Erin
Chant, Joseph H. ..... Elma
Charbonneau, T. Magog French Mission
Chartier, Stephen Stukely & Farnham
Christopherson, Hall ..... Stratford
Clappison, David C. ..... Colborne
Clark, John S. ..... Napanee
Clark, Richard ..... Odessa
Clarke, Wm. W. ..... St. Thomas
Clarkson, John B., *B.A.* ..... Kingston
Cleghorn, Th. (*Chairm.*) Owen Sound
Clement, Benjamin ..... Georgetown
Clement, Edwin ..... Bowmanville
Cleworth, Thomas ..... Gosfield
Cobb, Thomas ..... Demorestville
Cochran, George ... Whitby & Oshawa
Cole, Benjamin ..... Compton
Cole, Wm. J. ..... Wilton
Coleman, Francis ..... Rednerville
Coleman, William ..... Brighton
Colling, Joseph (*Student* ..... Cobourg
Colling, Thomas (*Student*) ... Cobourg
Connolly, Daniel ..... Harrington
Connor, Samuel ..... Tamworth

W. C. CHEWETT & CO., BOOKSELLERS, PRINTERS, STATIONERS, LITHOGRAPHERS, BOOKBINDERS, &c &c., KING STREET EAST, TORONTO.

Constable, Thomas W.....Durham
Cooney, R., *D.D.* (*Sup'd*) St. Catharines
Corbett, John .....Kilmuiry
Cornish, George H. .....Glandford
Corson, Robert (*Sup'd*) .....Cobourg
Cosford, Thomas .....Yonge St. South
Cragg Edward .....Howick
Crane, Isaac .....Wellesley
Creighton, Kennedy .....Dundas
Creighton William .....Renfrew
Crews, Thomas.....Fingal
Cross, Wm ...Saugeen & Southampton
Culbert. Thomas .....Romney
Curry, Erastus .....Shawbridge
Cullen, Thomas .....Chatham
Darlington, R (*Sup'd*) Whitby & Oshawa
Davis, George H. (*Chairman*)... Barrie
Davies, John.....Granby
Dean, H. (*Sup'd*).. Yonge Street North
Demorest, Thomas (*Sup'd*)..... Percy
Derrick, Thomas..... Montreal East
Dewart, Edward H..... Toronto North
Dingman, Garret J.....New Glasgow
Dickson. G. N. A. F. T.....St. John's
Dodd, John... ..... Sarnia
Dorion, Joseph A....Ft. Miniton, Quebec
Douglas, George..... Montreal West
Douglas. J. (*Sup'y*)....Montreal Centre
Douse, John (*Chairman*).....Ottawa
Dowler, John A..... Marmora
Dawn, Sam'l Garden Riv.&S.ct.Marie
Dixsee. Archelaus ..... Brudenell
Drennan, Alex.....Walsingham
Dyer, James E ..... Georgetown
Dyre. William R..... Bayfield
Edwards. Andrew..... Lindsay
Elliott, J (*Chairman*) Montreal Centre
Ellsworth. Orin H..... Kincardine
English. John..... Madoc
English, Noble F..... London South
English. William..... Morrisburg
Evans, E., *D.D.* (*Chairm.*) Victoria, V.I.
Evans, John S...Coaticook & Barnston
Fawcett, Michael..... Brampton
Fear, Samuel ..... Elola
Feather, Thomas.....Thornbury
Ferguson, Geo.....Newboro' & Bedford
Ferguson. Thomas A..... Brampton
Ferrier, R. W., *M.A.*..... Chambly
Fessant, Edwin..... Eganville
Field. George H..... ..... Niagara
Fish, Charles (*Agent Vic Col.*) Cobourg
Flanders, R. A. (*Chairm.*) Clarenceville
Fletcher, Ashton (*Sup'y*) ... Ingersoll
Forman. Richard J.....Blenheim
Fowler, Hiram..... .Farnham
Fowler, Robert, *M.D.*.....Sidney
Frazee, Elias W..... Napier
Freshman, Dr. C..... Preston
Freshman, Jacob..... Preston
Gable. Robert L.....Fitzroy Harbour
Galbraith, W. ...Shefford & Lawrencev.
Garbutt. Thomas (*Student*).... Cobourg
Gee. Daniel E F. .....Brock
Gemley, John (*Chairman*) ...Kingston
German, Peter..... Fairfield
German, John F..... Waterloo
German, John W..... Bath
Gilbert, C. W. M. (*Sup'd*).... Lynedoch
Gold. Isaac..... Aylwin
Goodson, G. (*Chairman*).....Chatham
Goodwin, James.....Mono
Godfrey, Robert..... Hastings Road
Gordon, James A.....Montreal West
Graham. James Yonge Street South
Graham, Robert (*Sub'd*)... Waterdown
Gray, Jas. (*Chairman*)... Smith's Falls
Green, Alex. T. (*Sup'd*)..... Port Hope
Green, A., *D.D.* (*Sup'd*).. Toronto East
Green, Josias..... Keppel
Greener, James..... Waterdown
Griffin, William S.....Port Hope
Hadwin, Thomas.....Wawanosh
Hagar. Joseph M., *B.A*..... Wellesley
Hall. William. *B.A*..... Belleville
Halstead, William.....Millbrook
Hamilton, Christopher.....Fenella
Hammond, R. M. (*Chairm.*)Westmeath
Hanna, Thomas..... Blythe
Hannon, James.. ..... Bowmanville
Hansford, William..... Perth
Hanson, Charles A..... Howick
Hardie Alex. (*Undergrad.*).....Cobourg
Hardie, David .....Havelock
Harper, E.B., *M.A.* (*Chairm.*)Hamilton
Harris, Alexander G.....Alymer, C.W.
Harris, James.....Vienna
Harris, Edward (*Sup'd*) ..... Consecon
Hawk, William ..... Ridgetown
Hay, William .....Mesford
Hayhurst, William..... Elgin
Henderson, W.C., *B.A*...Hemmingford
Herkimer, Wm. (*Sup'd*).... New Credit
Hewitt, Wm T. (*Sup'y*) .....Clarendon
Hewitt, Wm. J..... Holland Landing
Heyland, R. (*Sup'd*)....Mount Pleasant
Hicks, William.....Dudswell & Bury
Hill, Joseph.....Tnurso
Hodgson, John.....Stouffville
Holmes, John.....Lanark
Holmes, Joseph W..... Strathroy
Holtby, Matthias (*Sup'y*).....Lyndoch
Hooker, *Le Roy*..... ..... Florence
Hough, John.....Wyoming
Houghton..Luther (*Sup'y*)...Brockville
Howard, J B. (*Chairm.*) St. Catharines
Howard, Thomas S .....Mitchell
Howard, Vincent B. (*Sup'd*)...Cobourg
Howes, John .....Winchester
Howell. Jacob E., *B.A*..... Madoc
Hughes. James (*Sup'd*).....Colborne
Hugill, Joseph.....Cornwall
Hunt, David... ..Nottawasaga & Angus
Hunt, Francis.....St. Armand
Hunt, John (*Sec. of Conf.*) Woodstock
Hunter. Samuel J.....Yonge St. North
Hunter, Wm. J.....London
Huntingdon, Silas..... Ormstown
Hurlburt, Ashahel (*Chairm.*) Seaforth
Hurlburt, Erastus (*Sup'd*. Thornbury
Hurlburt, Sylvester (*Sup'd*)....Prescott
Hurlbert, Thos.....Walpole Island
Hutchinson, John ..... Bruce Mines
Ingalls, Edmund S. (*Sup'y*) ... Granby
Ireland. Francis C. (*Sup'y*) St. Andrews
Irwin, William..... Invermay
Iveson, James A.....London North
Irvine, Henry..... Smith's Falls
Jackson, Samuel.....Sutton
Jackson, William (*Student*)... Cobourg
Jacques. George ..... Artemesia
Jeffers, Thomas..... Weston
Jeffers, W., *D.D.* (*Editor*)Toronto North
Jeffrey, Thomas W.....Melbourne
Jennings, David (*Sup'd*)..... Weston
Johnston. David A..... Percy
Johston, J. H.. *M.A*..... Aylmer, C.E.
Johnston, Hugh..... Toronto East
Johnson, Moses M. (*Student*)... Albion
Jones, Cornelius A .....Prince Albert
Jones, Richard (*Pres. Conf.*)...Cobourg
Kappele. Stephen..... Hamilton
Keagy, John G.....Grimsby
Kellam, Henry (*Student*)..... Cobourg
Kelley, Thomas (*Student*)..... Cobourg
Kennedy, David. *B.A*.....Napanee
Kennedy. George ..... Mount Brydges
Kennedy, James.....Belmont
Kenney, George H.....Grenville
Keough, Jabez B..... Bearbrook
Keough, Thomas S..... St. George
Kappel John H.....Blenheim
Ker, Peter (*Sup'd*).....Drummondville
Kerr, John L..... Cayuga
Kerr, Richard..... Brighton
Kilgour, Joseph..... Cavignall
Kiernan, John..... Portage du Fort
Kidd, James P..... ..Keppel
Kines, James..... Hungerford
Koyle, E. L..... Oakwood
LaClair, Alexander..... South Roxton
La[illegible] James (*Student*). ..... Cobourg
[illegible] John G..... Paris
[illegible], Wm. H.....Waterdown
Lake, John N..... Pickering
Lambly, Osborne..... Sherbrook
Langford. Alexander..... Innisfil
Lanton, Henry (*Sup'd*) ..... Hamilton
Latimer, J. F..... Port Stanley
Lavell, Charles. *M.A*..... Cobourg
Law, John (*Sup'd*)...Whitby & Oshawa
Lawson, Thomas.....New Credit
Leach, George..... Bayfield
Leach, Webster (*Student*)..... Cobourg
Learoyd, John..... St Mary's
Lester, Alex..... Perth
Lever, John (*Sup'd*)..... Sidney
Lewis, Joshua F..... Lyn
Locke, Joseph F..... Holland Landing
Lochead, R. (*Sup'd*).....Mesford
Lucas, Daniel V. Cainsville & Grand R.
Lund. Wm..... Collingwood
McCann. Alfred ..... Wallaceburg
McCartney, James..... Artemesia
McCollum, Jos. W.....Yonge St. North
McClung, Jas. A... Coboconk & Cardon
McCullough, Wm..... Bradford
McCullough, W.S., *B.A.*, Carleton Place
McCullough. Wm. 2nd ..... Richmond
McDonald. Davidson.....Newburg
McDonagh, Wm...Pakenham & Arnpr.
MacDonald. Malcolm (*Sup'd*) Stanstead
McDougall. Geo. (*Chm.*) Victoria Lake
McDowell, D. C..... Matilda
McDowell, Henry..... Cartwright
McFaddden. Wm. (*Chairman*) Markham
McGill, Wm..... Farmersville
McLean, Hugh..... South Mountain
McMullen, Daniel (*Sup'y*).....Picton
McMullen, Thomas (*Sup'y*) Cookstown
McNamara, Geo. Bobcaygeon & Sily. L
McRae, George..... Mitchell
McKitchie, George..... Newburg
Madden, David B.....Alnwick
Magwood. Wm..... Paisley
Mark. Robert.....Hastings & Seymour
Mason, James ..... Carleton Place
Maxwell, Henry W. (*Student*) Cobourg
Matheson, James .....Hullville
Maudsley, Samuel E. ..... Gaspe
Mauny, Henri.....Montreal, F. M
Meacham, G. M., *B.A*..... Elora
Messmore, Joseph (*Sup'd*) ..... Simcoe
Might, Samuel.....Colborne
Miles, Stephen (*Sup'd*).....Newburg
Miller, Aaron D..... Shannonville
Miller, Gilbert (*Sup'y*) ..... Picton
Miller, Wm. W.....Nissouri
Milliken, Andrew.....Wallace
Mills, John.....Mount Pleasant
Mitchell, George .....Clinton
Morrison, Wm. F., *B.A*..... Bradford
Morrow, Edward, *B.A*.....Pickering
Morton, Wm..... Spencerville
Moyer, Peter, E. M. .....Bath
Musgrove, Wm. H.....Plainville
Neelands, John ... Holland & Sullivan
Nelles, S. S. *D.D.* (*Pres. Vic. C.*) Cobourg
Norris, James.....Newboro' & Bedford
Norton, Wm. ..... Horning's Mills
Parent, A. (*French Missy*) St. Armand
Parker, Wm. R., *B.A*..... Odelltown
Pattyson, Wm. M. .....North Gower
Peake, Wm. H. .....Harrowsmith
Pearson, Marmaduke .....Orillia
Pearson, Thomas D.....Welland
Perrin, Daniel, *B.A*..... Fenella
Perrin, Charles E..... Calabogie
Peterson. A L...Templeton & Portland
Phelps, Richard (*Sup'y*) ... Ridgetown
Phillips, Samuel B. ..... Elgin
Phillips, Samuel G.....Three Rivers
Philp, Samuel C..... Omemee
Philp, S. C., jr. ..... Oil Springs
Philp, Wm..... Cookville
Philp. John, *B.A*. ..... Woodstock
Pinch, Richard (*Sup'd*) ..... Mono
Playter, George F. (*Sup'd*)...Frankford
Pollard. W. (*Chairman*) Toronto West
Poole, Jacob (*Sup'y*) ..... Cookstown
Poole, Wm. H..... Brockville

W. C. CHEWETT & CO., SOLE AGENTS IN CANADA FOR "GOOD WORDS," STEEL PENS OF THE BEST MAKERS, IN GREAT VARIETY.

Potts, John.....Yorkville
Potter, Richard..... Mount Forest
Potten, John W..... Muskoka
Preston James..... Belleville
Price, Wm..... Sarnia, St. Clair
Raney, Wm..... Peel
Rayner, A. H. (*Tutor*) ..... Cobourg
Reid, Henry..... Brock
Reynolds, Joseph ..... Smithville
Rice, Luther O..... Amherstburgh
Rice, S. D.....*Gov. &c., Hamilton, F.*
Rich, George W..... Wawanosh
Richardson, George T..... Lynedoch
Richardson, James E.... Durham, C. E.
Richardson W. R..... Port Dalhousie
Robinson, Richard ..... East Bolton
Robinson R.... Flinton & Addingt. Rd.
Robson, George (*Student*)..... Cobourg
Robinson, John Bobcaygeon & Silver Lake
Robson, Ebenezer ..... Victoria, V. I.
Robson, Thomas ..... Arkona
Rogers, George..... Milton
Roy, James..... Sherbrooke
Rose, Brock ..... Point Alexander
Rose, Samuel (*Book Steward*) Yorkville
Rowson, Wm. H. (*Student*)... Cobourg
Ross, Wm. W..... Hatley
Rupert, E. S., *B.A*..... Beaverton
Russ, Amos E ..... Trenton
Russell, John ..... Moulinette
Ryan, David ..... Frankford
Ryckman, Ed. B., *B.A.*... Huntingdon
Ryerson, Egerton, *D.D., L.L.D., Chief Superintendent of Education*) ..... Toronto East
Ryerson, John (*Superan.*)... Brantford
Sallows, E...Cape Crocker & Colp. Bay
Salmon, J., *B.A.* Seaman's Mis., Quebec
Salt, Allan ..... Christian Islands, &c.
Sanders, J. L..... Brampton
Sanderson, G. R. (*Chairman*) ... Picton
Sanderson, John (*Sup'd*) ... Peterboro'
Sanderson, John (2nd)... Fenelon Falls
Sanderson, J. E., *M.A.*, Shefford & Lower.
Sanderson, Wm..... Orillia
Savage, John W..... Albion
Savage, Wm..... Berlin
Scales, Wm. ..... Knowlton
Scanlon, John. ..... Innisfil
Schofield, W. H., *B.A.*Cobourg & Garden
Scott, Jonathan (*Sup'y*), Toronto West
Scott, Wm. (*Chairman*).. ..... Prescott
Scott, Wm. L ..... Keene
Scott, John ..... New Ireland
Selley, John R., *M.D.* (*Sup'*) Compton
Farnsmith, George..... McGillivray
Shaler, Henry (*Sup'd*) ..... Kemptville
Shannon, Wm. ..... Clarendon
Shaw, John..... Whitby & Oshawa
Shaw, Robert, *B.A.* ..... Caistorville
Shaw, William H..... La Chute
Shaw, W. J., *B.A.*, *LL.B.* Brewer's Mills
Shepherd, Wm W. (*Student*) Cobourg
Shepley, Joseph..Newmarket & Aurora
Sheridan, Wm Lakefield, Mud Lake, &c.
Sherey, Edmund S. ..... Rokeby
Sherlock, Benjamin ..... Orangeville
Short, Wm..... Minden
Sickles, Abraham..... Muncey
Slater, James C..... Millbrook
Slight, John..... Osgoode
Sloan, James W. .... Roxborough
Smith, John..... Dudswell & Bury
Smith, Andrew A..... ..... Sarnia
Smith, Robert H..... ...Danville
Smiley, John, *B.A.*..... Cookstville
Sparling, Wm. H..... Stratford
Stafford, Ezra A..... Moretown
Starr, J. Herbert.....Grimsby
Starr, H. Reginald, *B.A.*.....St. Mary's
Steer, W. (*Sup'd*) Baltimore & Grafton
Steinhaur, Henry ..... Whitefish Lake
Stenling, George..... Leeds
Stinson, Joseph H.....Lakefield
Stephenson, W..... Toronto West
Stewart, John..... Georgeville
Stewart, John H..... Clarendon

Stobbs, Thomas..... Prince Albert
Stringfellow, C.....Norway House, &c.
Sunday, John..... Alnwick
Sutherland, Alex..... Hamilton
Sutherland, Donald ..... Frelighsburg
Sutherland, D. G., *B.A.*..... Oakville
Swann, Matthew..... ...Cookstown
Sweet, Edmund E.....East Bolton
Sylvester, Charles..... .. Canton
Taggart, Charles ..... Merrickville
Tallman, Isaac B. ..... Caistorville
Taylor, L. (*Missionary Sec.*).. Hamilton
Taylor, Wm. (*Superan.*) ..... Bayham
Teeson, Samuel .... Riceville
Tennet, Elisha..... Farmersville
Teskey, Ebenezer ... North Sherbrooke
Thompson, James..... Milford
Tompkins, John ..... Stanstead
Tomblin, Wm..... Pembroke
Tucker, R. L..... .....Peel
Tupper, Reuben E..... Glanford
Tucker, Samuel..... ..... Exeter
Tucker, Wm..... .....Lucknow
Turner, Charles .... Orillia
Vanderburg, Levi .... La Chute
Vancamp, Albert..... Durham
Vandusen, Conrad ..... Wardsville
Waddell, Robert H. .....Invermay
Wakefield, John ..... Thorold
Waldron, Solom. (*Sup'd*) Bowmanville
Walker, Thomas..... Westmeath
Walton, John ..... Stirling
Ward, Edward A...Waterloo, Kingston
Ware F. W..... Port Dover
Warner, Lewis ..... Ingersoll
Washington, George (*Sup'y*)...Oakville
Washington, Geo., *B.A.*.... ..... Eaton
Washington, W. C., *B.A.*..... Newcastle
Watson, Wm. C., *B.A.*..... Bayham
Webster, John ..... Ainsleyville
Weldon, Isaac ... Hastings & Seymour
White, Edward..... Nanaimo, B.C.
Whiting, James ..... Teeswater
Whiting, Mathew (*Sup'd*) .....Berlin
Whiting, Richard ..... Goderich
Wicher, John W. ..... Milford
Wigle, Eli.....Moorestown
Will, Phineas D. Newmarket & Aurora
Williams, John A. .....Toronto East
William , Thomas.....Hiawatha
Williams, Thos. G. ..... Rawdon
Williams, Wm. H. (*Sup'd*) .....Marilla
Willston, John K.....Strathroy
Willoughby, N. R , *B.A.* ..... Simcoe
Willoughby, Wm.....Oakville
Wilmott, S. C. *B.A.*.....Walter's Falls
Wilson, John C (*Student*).....Cobourg
Wilson, John V..... ...Alice
Wilson, Richard ..... Bell's Corners
Wilson, Robert O. ..... Manvers
Wilson, Samuel.....Norwood
Winans, Wm. H.....Ingersoll
Wood, E., *D.D.* (*Superintendent of Missions*) .....Toronto West
Woodsworth, J., Craighurst & Penetan
Woolsey, T..... Edmonton House, &c.
Wright, David (*Sup'd*) .....New Credit
Wright, W. P., *M.A.* (*Sup'y*) Hamilton
York, Frederick ..... Romney
Youmans, J. S. ..... Augusta
Young, Egerton, R. .....Thorold
Young, George (*Chairman*).....Quebec
Young, Wm. (*Sup'd*) ..... Trenton

Methodist New Connexion.

Rev. J. H. Robinson, *President of Conference and Superintendent of Missions*, London.

Rev. Wm. Tyndall, *Clerk of Conference*, Aylmer.

Rev. W. McClure, *Assistant Superintendent of Missions and Theological Tutor*, Toronto.

Thomas Lottridge, *Treasurer*, Barton.

William Latimer, *Financial Secretary*, Ostrander.

Adkins, T. O. (*Super.*)..... Lansdowne
Auld, D. ..... Smith's Falls
Baskerville, J. (*Chairman*)...Lavender
Burns, A..... Bobcaygeon
Bettes, D..... Milford
Brennan, J. (*Super.*).....Hamilton
Bell, James (*Super.*) .....Lambeth
Birks, Wm. .....Milton
Bothwel., Wm. (*Super.*) ..... Derham
Bain, J. .....Frankville
Brown, G.....Aurora
Brown, E. F.....Erin
Bugdin, G.....Lifford
Cole, T. (*Local Elder*) .....Cambington
Caswell, Jas. (*Chairman*) ..... Toronto
Curry, C. (*Super.*) .....Bellmore
Cleaver, John (*Gen. ag't of Connexion*)
Crawford, J. .....Cremore
Dempsey, A. F.....Sauveen
Danard, W. B.....Dingle
Demill A. B.....Dunnville
Depew, S. F.....Schomberg
Dochstader, J. W .....Lifford
Elliott, John.....Gorrie
Follick, Joseph.....Appin
Fox, Thomas.....Oxford Mills
Fowler, J. H. .....Omagh
Garry, R. (*Local Elder*).....Almonte
Goldsmith, T. (*Agent Upper Can. Bible Society*).....Hamilton
Gundy, Wm. (*Chairman*) .....Birr
Gaddis, James (*Super.*) .....Bervie
Gundy, James .....Strath oy
Gundy, Joseph R.....Omemee
Gundy, S. B.....Montreal
Grandy, William .....Waterford
Haney, J. (*Super.*).....Aylmer
Haynes, F.....Galt
Histon, John (*Super.*) ... ... Otterville
Hill, R. N..... .....Simcoe
Hill, James .....Tilsonburgh
Holmes, E.....Picton
Hall, H.....Arkwright
Hall, George .....Lansdowne
Hamilton, T. .....Dunnville
Hartley, A. Y.....Cayuga
Hocking, J.....Bodmin
Henderson, William ..... St. Mary's
Jefferies, T. M..... North Augusta
Jackson, T.....Artemesia
Kimbal, H. N. (*Local Elder*)...Dunham
Keshaw, J. B. (*Chairman*)... Kilbride
Keshaw, E.....Talbotville
Kay, John .....Ingersoll
Kearn, S.....Erin
Leith, H.....Ostrander
Leaver, J. J. A.....Brantford
Lutze, John J.....Lindsay
McClure, Wm (*Th. Tutor, &c.*) Toronto
McGuire, John..... .....Owen Sound
McAlister, J. (*Chairman*) ... Waterford
McKenzie, D. M.....Harriston
McCann, Wm.....Delta
Moss, Wm. H.....Delhi
Miller, J. A.....London
McKelvey, Cas. .....Montreal
Orr, J. S.....(*Without charge*)
O'Hara, J.....Mount Forest
Orme, J.....Berkeley
Preston, W .....Kincardine
Paintin, R.....Sutton Flat
Peck, James..... (*Without charge*)
Pitcher, J. T.....Cavan
Randall, N. R. .....Dunnville
Robinson, J. H. (*Pres. & Edit.*)London
Reid, J.....Mono Centre
Reid, Thos. (*Chairman*) ... Chatsworth
Robinson, W. (*Super.*) .....Lifford
Rolston, D. D. .....St. Mary's
Redeoff, R. .....Paisley
Rawson, Joseph .....Seneca
Richardson, G. .....Copetown
Robinson, G.....Birr

W. C. CHEWETT & CO., BOOK AND JOB PRINTERS, BOOKBINDERS, AND BLANK BOOK MANUFACTURERS, KING STREET EAST, TORONTO.

Rump, T. (*Super.*) ..... St. Catharines
Seymour, James (*Super.*) Straffordville
Shuttleworth, J ..... Pefferlaw
Savage, D..... Nassagiweya
Shaw, James (*Chairman*) ... Goderich
Shaw, C..... Delta
Scott, Jas. (*Chairman*)..... Waterdown
Seymour, J. C. ..... Bartonville
Smyth, D..... St. Catharines
Smyth, Wm..... Copetown
Simpson, J. H. (*Chair.*)...North Gower
Tindal, Wm. (*Sec. Conf.*) ..... Aylmer
Tyler, R. J..... Owen Sound
Warren, J. C. (*Super.*)..... Gananoque
Wilkinson, John .....
Wilkinson, Henry .....Fenwick
Weaver, F. G. ..... Meaford
Williams, Elias..... Hespeler
Williams, W. (*Chairman*) ..... Cavan
Whitcombe, O..... (*Without charge*)
Webb, Wm..... Straffordville
Walker, John.....Lucknow
Walker, R..... Bentinck
Walker, A. B..... Owen Sound
Willimott, Wm. .....Walkerton
White, J..... Lansdowne
Withrow, W. H., *M.A*.....Hamilton
Wilkinson, John A..... Otterville
Wilkinson, T. L..... London
Wilson, J. J..... Kendal

Methodist Episcopal Church in Canada.

Has three *Annual* Conferences, and one General Conference. The latter is *Quadrennial*; its next session to be held in May, 1866.

The Annual Conferences are called "Niagara," "Ontario," and "Bay of Quinte."

Bishops, or General Superintendents.

Rev. Philander Smith, *D.D.*, Brooklin.
" Jas. Richardson, *D.D.*, Yorkville.

NIAGARA CONFERENCE.

Which meets at Troy, the fourth Wednesday in April, 1866.

Rev. M. Benson, *Secretary.*

Presiding Elders.

Rev. T. Webster .....Niagara District.
" Wm. Graham ...Oxford "
" J. McLean .....London "
" J.B.Richardson..St. Clair "

Abbs, G. ..... Hamilton
Bristol, E.....Ancaster
Bartram, E. ..... Flamboro'
Benson, W..... Jerseyville
Bristol B. .....Oakland
Benson, M. ..... Ingersoll
Burnell, J. E.....Pelham
Burdet, C.....Blythwood
Barker, D. .....Sombra
Brown, W. G.....Dunnville
Beemer, A..... Tapleytown
Brown, J..... Newark
Cook, R. B.....Canboro
Card, S..... Springfield
Culp, D.....Oakland
Collins, J. M.....Widder
Draper, E.....Seneca
Davis, J. T.....Wallaceburgh
Draper, J..... Hannon
Dimmick, M..... Manchester
Eastman, C. S..... Strathroy
Elliott, J. N..... Princeton
Fansher, W..... Strathroy
Fairchilds, J. F..... Newbury
Griffin, D..... Straffordville
Gilray, J. ..... London
Griffith, A. E. .....Luton
Hughson, W. D..... ..... Delaware
Hunt, G..... Ancaster
Hartley, G..... Sylvan
Huntsberger, A. ..... Lynden
Hayward, J. ..... Hartford
Hubbell, J.....Wyoming
Jones, A..... Belmont
Jordan, W..... Florence
Johnson, J. W. B..... St. David's
Kilty, H. J..... Byron
Kerr, S. L. ..... Goderich
Lounsbury, E.....Mount Elgin
Livingston, J. A. ..... Vienna
Lawrence, G.....Watford
Locke, H.....Arkona
Morden, J. P..... Oil Springs
Moore, B..... St. Mary's
Philips, J. R..... Fingal
Parsons, R. C..... Canboro'
Rogers, B. B. ..... Goderich
Rouston, T.....Sandwich
Stewart, S.....Lynden
Smith, G. ..... Rainham Centre
Smith, F. M..... Crowland
Short, S. ..... Ingersoll
Sweazy, C.....Fonthill
Service, R..... .. Rockwood
Smith, P., jun..... Tapleytown
Smith, F..... Ridgetown
Terwillager, S..... St. Mary's
Terwillager, M. D..... Watford
Tufford, J. C.....Nanticoke
Terwillager, E. A..... St. Thomas
Wood, J..... Embro
Williams, D..... Smithville
Wright, W. S..... Chatham
Wright, M. A..... Sydenham
Williamson, J. S..... Ingersoll
Yokom, W. ..... Bayfield
Yokom, J. W..... Seaforth

ONTARIO CONFERENCE.

Which meets at Palermo, second Wednesday in April, 1866.

Rev. J. Curts, *Secretary.*

Presiding Elders.

Rev. T. Morrison .....Toronto District.
Rev. S. W. LaDuc ...Colborne District
" W. H. Shaw.....Durham District

Adams, J. Q..... Myrtle
Archer, M. D. (*Sup'y*).....Orono
Argue, T... ..... Orangeville
Bennett, G..... Glen William
Bradshaw, T. P..... ....Willowdale
Brown, T. C..... .....Brampton
Byam, J. W. (*Sup'd*).....Myrtle
Caldwell. L. B. ..... Myrtle
Campbell, A.....Madoc
Carman. A., *A.M.* (*Seminary*)Belleville
Carscadden, D..... Omemee
Clark, G..... Invermay
Collamore, O. G..... Brooklin
Crouter, D..... Oakwood
Curts, J..... King
Danby, M..... Meaford
Dockham, H.....Orono
Earl, R. ..... Baltimore
Egan, J. ..... Colborne
Emerick, J. W.....Teeswater
Finn, F. M.....Garafraxa
Fisher, J. B..... Horner's Mills
Foster, J..... Creemore Mills
Fulford, E. J.....Teeswater
Glover, F. W..... Bowmanville
Hilts, J. W..... Meaford
Hiscocks, J..... Muskoka Falls
Hulin, A. V..... Collingwood
Harnden, W. F.....Stirling
Johnson, H. H. (*Sup'd*)..... Frankford
Jones, G..... Hilton
Knox, P..... Mount Forest
Lake, C. V..... Queensville
Lawrence, B. (*Sup'd*).....Newbury
Maesy, W. J..... Sterling
Maybee, A..... Minden
Meyers, T..... West Seymour
Miller, G..... Myrtle
Newson, C.....Frankford
Norman, W. E. ..... Brighton
Ormerod, J..... Ballinafad
Owen, J. (*Sup'd*) .....Gunnarsh, Ill.
Pirritte, W..... Palermo
Perry, D..... Listowel
Pomeroy, J. C.....Colborne
Pomeroy, D.....Yorkville
Sanderson, R. .....Cobourg
Shepard, G.....Belleville
Sills, W. A.....Belleville
Simpson, J. M.....Kirby
Smith, L. P. (*Sup'd*) ... Sylvania, Ohio
Sparrow, J. P..... Oshawa
Sparrow, P. L. .....West Seymour
Taylor, C. ..... Heathcote
Thuratan, A. L.....Oakville
Tindall, R. L..... Kincardine
Thompson, G. S ..... Madoc
Thompson, S..... Colborne
Will, E..... Myrtle
Wilson, J.....Altona
Wilson, G.....Muskoka
Waite, E. G.....Buttonville
Wild, J..... Belleville
Wright. A.....Norham

BAY OF QUINTE CONFERENCE.

Whose next session will be held at Ottawa city, the fifth Wednesday in May, 1866.

Presiding Elders.

Rev. B. Smith, sen.....Napanee Dist.
" A. Hunt .....Augusta "
" J. F. Wilson..... Ottawa "

Andrews, J. H.....Prescott
Anderson, A..... Milford
Aylsworth, I. B. ..... Belleville
Aylsworth, D. W. .....Loughboro'
Bell, J. D..... Edwardsburgh
Betts, L. A.....Phillipsville
Bird, W. ..... Belleville
Brill, D..... Hardinge
Brown, W.....Iroquois
Brown, A. A..... Ottawa
Brown, D. (*Sup'd*) ... Mountain Grove
Brill, J..... Clarendon Centre, C. E.
Bull, J. G.....Odessa
Chisholm, F.....Inverary
Davy, M.....Burritt's Rapids
Dawson, A .....Denison
Empey, P..... Tweed
Ferguson, J.....Lonsdale
French, G..... Belleville
Gardener, J..... Canifton
Graham, W. H. ..... Wolfe Island
Graham, J. ..... Lyndhurst
Halliwell, J..... Kingston
Hesselgrave, H..... Renfrew
Hill, J. ..... Melville
Hitchcock, Z. B..... Huntley
Howard, E. S.....Ottawa
Howard, N. H. ..... Demorestville
Hudgins, W. G..... N. Williamsburgh
Hulin, J.....Bridgewater
Johnson, W. E.....Eastons Corners
Knowlton, B ..... Mountain Grove
Lane, B..... Belleville
Lane, H. (*Sup'd*).....Morris, Illinois
Levis, T. (*Sup'd*).....Melville
Martin, A..... ..... Gananoque
McAmmond, T..... Eganville
McNally, J. (*Sup'd*).....Vankleek Hill
Orser, E ..... Tamworth
Perry, D. (*Sup'd*)..... Loughboro'
Rogers, J. A..... Auitsville
Seymour, H. *Sup'd*).....White Lake
Sherwood, E. ..... Riceville
Sills, J. W.....Prescott
Smith, J. B..... Mallorytown
Smith, D.....Beechburgh
Smith, J. (*Sup'd*) ..... Winchester
Snider, W. H..... Centreville
Stone, S. G.....Brockville
Stratton, F. B..... Lyn

W. C. CHEWETT & CO., PUBLISHERS OF THE "UPPER CANADA LAW JOURNAL.
17 & 19 KING STREET EAST, TORONTO,

Shorts, Alex. ..... Newington
Walts, A. J..... Canifton
est, I. N. D..... Verona
hite, G. S. ..... Colebrook
icher, J ..... Mountain Grove
illiams, H..... Morven
ilson, D..... Napanee
oodcock, E..... Winchester
Yonker, A..... Arnprior
Young, S..... Farmersville

British Methodist Episcopal Church of B. N. A.

The Annual Conference will meet the second Saturday in September, 1866, at Windsor.

Rev. Aug. R. Green, *Bishop*, Windsor.
Rev. Z. F. Dowerr, *General Agent*.
Rev. J. Nichols, *Secretary*, Shadow Station.
Rev. D. Turner, *Missionary Treasurer*, Dover Mission.

Andrews, H. J..... Toronto Mission
Brooks, S. D. (*Local Elder*) Marble Vill.
Douglas, Wm.... Amherstburgh Circuit
Pearce, C. H..... Windsor Station
Robinson, D..... Colchester
Simpson, J..... Rond Eau Circuit
Turner, D..... Dover Mission

British Methodist Episcopal Church in Canada.

Founded A.D. 1856.

Right Rev. Willis Nazrey, *General Superintendent*, Chatham.

Mr. W. Chandler, *Treasurer*, Chatham.

Rev. J O'Banyoun, *Gen. Book Steward & Editor Miss. Messenger*, Chatham.

Rev. R. R. Disney, *Sec. of Conference*, Hamilton.

Rev. W. H. Jones, *Foreign Missionary and Conference Agent*, Chatham.

The next Conference will be held in Hamilton, last Saturday in May, 1866.

The General Assembly will sit on the first Monday in September, 1868, in Hamilton.

Anderson, Peter R..... Toronto
Anderson, Lindsey ..... Amherstburg
Banyard, Wm..... Peel
Barkley, George W..... London
Blount, G. R..... Buxton
Bowers, Wm..... Brantford
Brice, C..... Ingersoll
Butler, C..... St. Thomas
Butler, Wm. ..... Montreal
Chambers, L. C..... St. Catharines
Cook, H. ..... Pancoe
Cornish, J..... St. Catharines
Crosby, Caswell..... Pleasant Valley
Disney, R. R..... Hamilton
Francis, C. I. ..... Yorkville
Grant, E..... Toronto West
Hall, S..... Hamilton West
Hall, Stephen ..... Windsor
Hawkins, Walter ..... Dresden
Henson, J. ..... Gore Camden
Jackson, H. C..... London East
Jefferson, T..... Colchester
Johnson, Robert..... Peel
Johnson, H. W. ..... Wind-or
Jones, D..... Hamilton
Kennaird, T. M..... London
Lightfoot, S. ..... Buxton
Miller, Robert ..... Drummondville
Miller, Thomas..... Owen Sound
Moore, R. L..... Simcoe
O'Banyoun, Josephus ..... Chatham
O'Banyoun, Peter ..... Usborne
Peer, Lloyd ..... St. Catharines
Peker, Richard..... Elgin
Rollins, C. H..... Ingersoll
Run, J..... 8th Con.
Smith, P. B..... D. Institution
Stewart, Benjamin..... Windsor
Vick, N..... 10th Con. N. C.
ayner, James..... Otterville
ashington, C. A..... London
hipper, Benjamin..... Brantford
York, Alfred..... Chatham

Primitive Methodist Church in Canada.

Conference to be held in Bowmanville June, 1866.

Rev. John Davison, *President*, Toronto.
Rev. Wm. Lomas, *Secretary*, Laskey.
Robt. Walker, Esq., *Treasurer*, Toronto.
Rev. J. Davison, *Miss. Sec.*, and Editor of the *Christian Journal*, Toronto.

Adams, T..... Galt
Allen, J..... Bluevale
Amey, T..... Widder
Auger, R..... Bluevale
Auger, T..... Muskoka Falls
Bee, W. ..... Collin's Bay
Bell, J. P..... Bradford
Boyle, R..... Malton
Boyes, J. S..... Toronto
Cade, R..... Hamilton
Campbell, J..... Falkirk
Cheetham, J..... Loughboro'
Codville, W..... Drumbo
Collins, J..... Brampton
Cook, W. ..... Walsingham
Cooper, W. E..... Toronto
Crompton, T. ..... Victoria Square
Davison, J..... Toronto
Dudley, T..... Paris
Edgar, J..... Brampton
Foster, T..... Walkerton
Frankish, J..... Deniston
Garner, J..... Epsom
Gilbert, J. D. ..... Walkerton
Gilpin, J. W..... Epsom
Goodman, J..... Toronto
Griffiths, T..... Humber
Haigh, G..... Orangeville
Hall, L..... Forrest
Hassard, R..... Selby
Herridge, W..... Kingston
Heyworth, A..... York, G R.
Hughan, W. S..... Chatham
Jolly, W. ..... Tormore
Knapp, A..... Oshawa
Lacey, S. P..... Woodstock
Lacey, J..... Kingston
Lawton, E..... Minto
Lee, G. F..... Feversham
Lomas. W. ..... Laskey
Lyle, W..... Honeywood
Markham, J..... Elle-mere
Matthews, M. H..... Selkirk
Matthew, H. S..... Brantford
McGavern, Wm..... Orangeville
Milner, J..... Stratford
Moody, M. H ..... Collingwood
Nattrass, J..... Bowmanville
Nattrass, T..... Bradford
Newton, W..... Guelph
Nichol, J..... Weston
Osborne, H. F..... Loughboro'
Pattison, R..... Strathroy
Paul, R. ..... Widder
Pyke, W..... Elora
Reid, W..... Toronto
Roadhouse, J..... Claremont
Roffe, C. ..... Mitchel
Roffe, A..... Mitchel
Rowe, W..... Toronto
Ryder, I..... Hawksville
Scott, D..... Barrie
Simpson, J..... Albion
Simpson, D..... Bruce Mines
Smith, J..... Albion
Stephenson, R..... Sullivan
Stonehouse, J..... Bowmanville
Stoney, Ed..... Chatham
Swift, J. R..... Hawksville
Tamblyn, J. R..... Toronto
Thornley, W. ..... Laskey
Towler, J..... Hawksville
alker, J..... Sullivan
atson, G..... Falkirk
hitworth, W. E..... Barrie
ood, G..... London

Congregational Denomination.

The Congregational Union of Canada will hold its next meeting at Montreal, C. E., on Thursday, 14th June, 1866, at 4 P.M.

Officers of the Union.

A. Duff, *Chairman*, Sherbrooke, C. E.
J. Wood, *Sec.-Treas.*, Brantford, C. W.

Officers of Canadian C. Miss'y Soc'y.

H. Wilkes, *D.D., Sec.-Treas.*, Montreal.
K. M. Fenwick, *Home Sec'y*, Kingston.

Congregational College, B. N. A.

Adam Lillie, *D.D., Theological Prof.*
H. Wilkes, *D.D., Prof. of Homiletics and Pastoral Theology.*
G. Cornish, *M.A., Professor of Greek Testament Exegesis.*
J. P. Clark, Esq., Montreal, *Treasurer*
Rev. G. Cornish, *M.A.*, Montreal, *Sec'y*

In Pastoral Charges.

Adams, L. P..... Fitch Bay, C. E.
Allworth, Wm. H..... Markham
Anjecahbo, John (Indian) ... Saugeen
Barker, Enoch ..... Newmarket
Brown, Robert..... Garafraxa
Bucher, G. B..... Granby, C. E.
Burchill, Robert..... Saugeen
Burgess, Wm..... Edgeworth
Campbell, J..... West Arran
Clarke, W. F..... Guelph
Climie, John..... Belleville
Day, B. W..... Wroxeter
Denny, Hiram..... Alton
Dickson, J. A. R..... London
Douglas, James..... Lanark
Duff, A..... Sherbrooke, C. E.
Duff, Charles..... Meaford
Dunkerly, D..... Durham, C. E.
Durrant, J..... Stratford
Ellerby, T. S..... Toronto
Elliot, Joseph..... Ottawa
Farrar, J. A..... Cowansville, C. E.
Fenwick, K. M..... Kingston
Forsyth, Joseph..... Massawippi, C. E.
Frink, D. C., *B.A.*..... Melbourne, C. E.
Hay, Robert ..... Woodbridge
Hay, Wm..... Scotland
Kribs, Ludwick ..... Colpoy's Bay
Lewis, Richard..... Vankleek Hill
Macalister, W. ..... Metis, C. E.
Macallum, D..... Warwick
McGill, A..... Ryckman's Corners
McGregor, Alex..... Brockville
McGregor, Dugald ..... Manilla
McKinnon, N..... Kincardine
McLean, J..... McIntyre
Marling, F. H. ..... Toronto
Parker, A. J..... Danville, C. E.
Powis, H. D..... Quebec, C. E.
Pullar, Thomas..... Hamilton
Rawson, G. A..... Cobourg
Reikie, T. M. ..... Bowmanville
Robinson, R..... Owen Sound
Sanderson, J. G..... Barrie
Shanks, Philip..... Lanark Village

W. C. CHEWETT & CO., MUNICIPAL PRINTERS, BLANK FORMS OF EVERY KIND KEPT IN STOCK, OR PRINTED TO ORDER AT SHORT NOTICE.

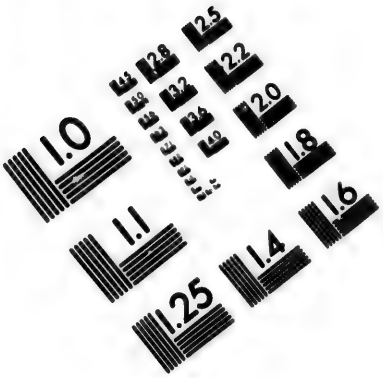

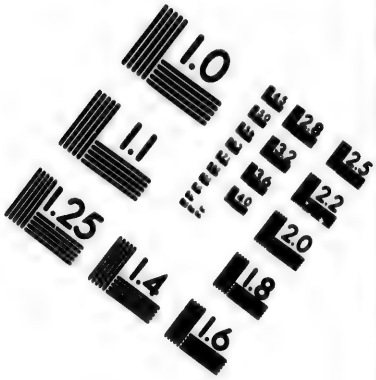

IMAGE EVALUATION
TEST TARGET (MT-3)

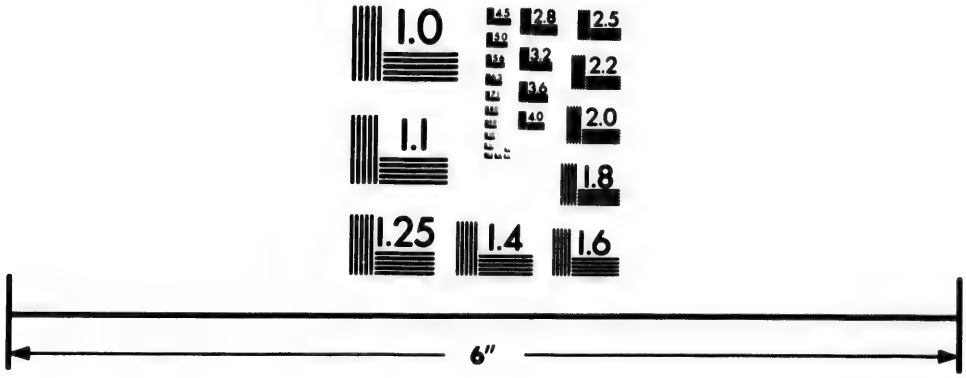

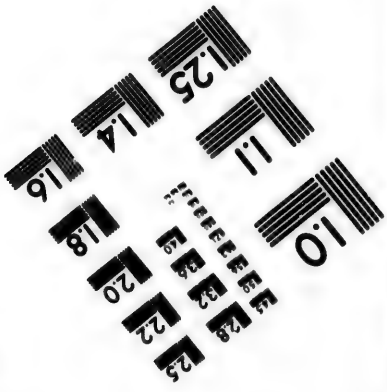

Photographic
Sciences
Corporation

23 WEST MAIN STREET
WEBSTER, N.Y. 14580
(716) 872-4503

2.8
3.2
2.5
3.6
2.2
2.0
1.8
1.1
1.0

Sherrill, E. J. ..... Eaton, C. E.
Sim, A., *M.A.* ..... St. Andrews, E. C.
Smith, J. M. ..... Frome
Snider, Solomon ..... Norwichville
Unsworth, Joseph ..... Georgetown
Wheeler, Joseph ..... Albion
Wilkes, H., *D.D.* ..... Montreal
Wood, John ..... Brantford

Not in Pastoral Charge.

Armour, J. ..... Kelvin
Baker, Thomas ..... Newmarket
Brown, J. ..... Caledon
Budge, H. H. ..... Whitby
Byrne, J. T. ..... Whitby
Clarke, Wm. ..... Dresden
Cornish, George, *M.A.* ..... Montreal
Johnston, J. (Indian) .....
King, Stephen ... Ryckman's Corners
Lillie, Adam, *D.D.* ..... Montreal
Macdonald, A. ..... Montreal
McKillican, John ..... Danville, C. E.
Middleton, James .... Elora
Osunkerhine, P. P. ... Christian Island
Pedley, C. ..... Guelph
Porter, James ..... Toronto
Watson, C. P. ..... Montreal
Wickson, Arthur, *LL.D.* ..... Toronto

Canada Christian Conference

Thos. Garbutt, *President*, Orono.
Thomas Henry, *Treasurer*, Oshawa.
A. N. Henry, *Clerk*, Oshawa.
W. W. Trull, *Ass. Clerk*, Orono.

Alger, Elisha ..... Castleton
Drew, Isaac W. ..... Oshawa
Garbutt, Thomas ..... Orono
Graham, Jeremiah ..... Queensville
Hayward, Hiram ..... Oshawa
Hayner, Charles ..... Drayton
Henry, Thomas ..... Oshawa
Henry, Wm. ..... Hespeler
Johnston, J. ..... Bloomington
Macklem, John ..... Gormley's Corners
Morton, Squier ..... Queensville
Noble, John W. ..... East Gwillimbury, N. Y.
Noble, Wm. ..... Eddystone
Rogers, Mason ..... Little Britain
Ruse, J. L. ..... Grafton
Tatton, Jesse ..... Newmarket
Thomas, L. C. ..... Brooklin
Vancamp, Jesse ..... Bowmanville
Whitfield, F. J. ..... Mount Vernon
Willson, H. H. ..... Keswick
Wright, Robert ..... Gormley's Corners

Bible Christian Church in Canada West.

Conference meets at Oshawa, on the first Thursday in June, 1866.

Connexional Officers.

C. Barker, *President of the Conference.*
W. R. Roach, *Secretary do.*
W. Hooper, *Corresponding Secretary.*
D. Cantlon, *Secretary Missionary Soc.*
W. Woodman, *Secretary of Contingent, Childrens, Preacher's & Loan Funds.*
H. Ebbott, *Secretary Jubilee Fund.*
J. H. Eynon, *Gen. Treas. & Chapel Sec.*
P. Robins, *Book Steward.*

District Superintendents.

C. Barker ..... Cobourg District
J. Hodge ..... Bowmanville do.
W. Hooper ..... Exeter do.
R. Hurley ..... Wisconsin, U.S. do.
J. Chapple ..... Pr. Edw. Island do.

Ashley, J. ..... Kinley, Pr. Edw. Island
Ayers, W. ..... Sussex, Wis., U.S.
Bodis, G. ..... Tweed
Barker, C. ..... Cobourg
Browning, M. ..... Tweed
Butcher, J. W., Murray Harbor, P.E.I.
Chapple, J. ..... Charlottetown
Cantlon, D. ..... Peterboro'
Clark, A. ..... Orono
Colwell, G. T. ..... Clinton
Colwell, H. J. ..... Manilla
Courtice, R. T. ..... Reach
Dunkley, G. ..... Fenelon Falls
Ebbott, H. ..... Oshawa
Edwards, J. ..... Winchelsea
Eynon, J. H. (*Sup'd*) ..... Tyrone
Gale, J. ..... Warsaw
Gordon, A. ..... Perrytown
Greene, T. ..... Dingle
Ham, H. (*Sup'd*) ..... Cobourg
Harris, J. ..... Campbellford
Haycraft, G. (*Sup'd*) Sussex, Wis. U. S.
Hicks, R. ..... Mitchell
Hodge, J. ..... Hampton
Hooper, J. ..... Uxbridge
Hooper, W. ..... London
Hull, T. R. ..... Little Britain
Hunt, W. P. ..... Wise, Dundas, P. E. I
Hurley, R. ..... Palmyra, Wis., U. S
Jolliffe, W. ..... Yorkville, Wis., U. S.
Jolliffe, S. ..... Rockland, Mich., U. S.
Kenner, H. ..... Bowmanville
Kinsey, J. ..... Culloden
Langdon, J. (*Sup'd*) ..... Columbus
Mennear, M. ..... Exeter
Morris, A. (*Supd*) ..... Uxbridge
Nott, H. J. ..... Duffin's Creek
Pearse, C. J. ..... Winchelsea
Pett, M. ..... Goderich
Pinch, J. ..... Cleveland, U. S.
Rice, J. J. ..... Vernon River, P. E. I.
Roach, W. R. ..... Mitchell
Roberts, E. ..... Exeter
Robins, P. ..... Bowmanville
Sencabaugh, J. T. ..... Cobourg
Shortridge, J. ... Yorkville, Wis., U. S.
Tapp, J. B. ..... Port Hope
Wade, W. ..... Little Prairie, U. S.
Whitlock, J. ..... Columbus
Wickett, W. L. ..... Cleveland, U. S.
Williams, J. ..... Reach
Woodman, W. ..... Ivanhoe

Regular Baptist Ministers.

Alexander, John ..... Montreal
Anderson, A. ..... Halloway
Anderson, W. K. ..... Kemptville
Arma, A. L. ..... Sutton Flats
Austermuehle, E. ..... Woolwich
Austin, A. ..... Villa Nova
Baker, S. ..... Bayham
Baldwin, T. ..... Ingersoll
Baldwin, D. (*Student*) ..... Woodstock
Bancroft, N. D. (*Lic.*) ..... Wilkesport
Barnum, W. L. ..... North Ridges
Barry, R. ..... Bolton
Bates, J. M. ..... Mount Healy
Bates, John ..... Dundas
Beardsall, W. C. ..... Ingersoll
Bedell, A. ..... St. Armands
Binga, A. ..... Amherstburg
Bodenbender, C. ..... Berlin
Bone, Thos. (*not Pastor*) St. Catharines
Booker, Theoph. ..... Binbrook
Brierly, Charles (*Student*) ... Woodstock
Caldicott, T. F., *D.D.* ..... Toronto
Caldwell, W. A. (*Bible Agent*) Dundas
Cameron, A. A. (*Student*) ... Woodstock
Cameron, A. A. ..... Lindsay
Cameron, D. ..... Tiverton
Cameron, J. ..... Beamsville
Cameron, W. H. ..... Burgessville
Campbell, A. (*not Pastor*) ... Lochabar
Carey, G. W. M., *A.M.*, St. Catharines
Chandler, J. ..... Coaticook
Cheeney, Elijah ..... Westover
Clarke, John (*Retired*) ..... Farlton
Clarke, E. ..... Jerseyville
Clarke, J. W. ..... Harrisburgh
Clark, A. ..... Hanover
Clarihew, P., *A.M.* ..... Vittoria
Clutton, Jos. ..... Aylmer
Connel, Wm. (*Lic.*) ..... Caufield
Converse, N. ..... Hereford
Cook, R. B. ..... Sullivan
Cook, Wm. (*Retired*) ..... Beamsville
Cooper, Jas. ..... Aylmer
Corlett, Thomas ..... Olinda
Coutts, James (*Student*) ... Woodstock
Crawford, John ..... Cheltenham
Crandall, D. W. (*Lic.*) ..... Cressidee
Cunningham, S. (*not Pastor*) Waterford
Currie, D. ..... Wolverton
Curtis, George ..... Silver Hill
Davidson, T. L., *D.D.* ..... St. George
Davis, S. H. ..... Dresden
Dempsey, John ..... Port Hope
Dowling, J. T. ..... Uxbridge
Duncan, Abram ..... Chatham
Dunlop, Robert ..... Fairfield
Dyer, J. ..... St. Catharines
Elliott, Isaac (*Retired*) ... Mount Elgin
Facey, A. M. ..... Stephens
Ferguson, J. F. ..... Barnston
Finch, John ..... Barrie
Fitch, H. ..... Kinzville
Fitch, H. P. ..... Port Burwell
Folger, S. W. ..... Otterville
Ford, H. E. ..... Testerville
Forsyth, W. ..... Puslinch
Fraser, W. ..... Kincardine
Freeman, B. ..... St. Mary's
Fyfe, R. A., *D.D.* ..... Woodstock
Gales, Thomas ..... Inverness
George, W. ..... Ridgetown
Gerrie, J. ..... Innerkip
Gibson, Job (*Retired*) ..... New Sarum
Gillies, A. ..... Eaton
Gobie, J. (*Retired*) ..... Villa Nova
Godfrey, E. (*Lic.*) ..... Woodstock
Gouns, Wm. (*Retired*) ..... Union
Gold, Matthew ..... Whitby
Goodersham, J. ..... York Mills
Gostellow, D. ..... Gladstone
Grafftey, George ..... Guelph
Greutzner, Ed. ..... Wilmot
Hall, J. P. ..... Bayham
Hammett, J. (*Retired*) Hammetsholm
Harris, John (*not Pastor*) ..... Ingersoll
Halcroft, L. (*not Pastor*) Carleton Place
Hastings, E. (*Lic.*) ..... Westport
Haviland, Wm. ..... Port Rowan
Hazleton, W. P. ..... Hopeville
Henderson, Thos. ..... Paris
Herrington, R. (*Retired*) ... Kingsville
Herrington, R. D. (*Lic.*) ..... Kingsville
Higgins, John (*Student*) ... Woodstock
Hillyard, W. (*Lic.*) ..... Bastard
Hooper, Wm. (*Retired*) ..... Carluke
Hulbert, W. ..... Mayne
Hubbert, James ..... Mount Pleasant
Jackson, S. ..... York River
Jackson, P. (*Lic.*) ..... Shrewsbury
Jones, S. ..... Kingston
Jones, W. Henry, *A.M.* ..... Woodstock
King, J. ..... Dalesville
King, Joseph ..... Brooklin
Kitchen, A. E., *A.B.* ..... Stratford
Lacey, W. ..... Claremont
Lacey, F. ..... Buxton
Lawson, J. ..... Glenallan
Lloyd, H., *A.M.* ..... Toronto
Longfish, J. (*Indian pr.*) ... Tuscarora
Mackie, J. ..... Boston
Magee, W. ..... Toronto
Manning, J. W. ..... St. Andrews
Massey, S. (*City Missionary*). Montreal
McArthur, R. (*Student*) ..... Woodstock
McClelland, R. ..... Ringwood
McConnell, S. ..... Port Burwell
McDonald, P. (*not Pastor*) ..... Vernon
McDonald, Niel (*Ret.*) ... Wallaceburgh
McDonald, A. (*Student*) ..... Woodstock
McDonald, Alex. (*Student*) Woodstock

W. C. CHEWETT & CO., IMPORTERS OF DE LA RUE'S STATIONERY. ENGLISH AND AMERICAN PERIODICALS. KING STREET EAST, TORONTO.

McDiarmid, D. ..... Prospect
McGregor, George ..... Warwick
McGregor, M. (*Student*) ..... Woodstock
McIntyre, A. ..... Fenelon Falls
McIntyre, Robert ..... Priceville
McNabb, F. F., *A.M.* (*Teacher*) Picton
McLaren, D. ..... St. Vincent
McLaurin, J. (*Student*) ..... Woodstock
McLean, H. ..... Linton
McPhail, D. ..... Osgoode
McKee, Wm. ..... Vankleek Hill
Miller, Walter ..... Arthur
Mills, T. ..... Dexter
Mitchell, E. ..... Magog
Moyk, W. (*Lic.*) ..... Tavistock
Montgomery, R. B. ..... Scotland
Moore, J. B. (*Student*) ..... Woodstock
Mudge, E. (*Retired*) ..... Burgessville
Muir, Wm. ..... Mount Forest
Mulhern, D. ..... Musselburg
Nichols, H. ..... Harlem
Northrup, Charles ..... Seaforth
Nott, Richard ..... Perth
Oakley, J. (*Retired*) ..... Bronté
Owen, T. R. ..... Falkirk
Parker, A. ..... Burford
Patten, G. ..... Ayr
Paynter, J. ..... Iona
Perrin, Christoph. ..... Woodstock
Pickard, Wm. ..... Hornby
Pickard, J. A., *A.M.* ..... Strathroy
Pickard, Robert ... Wellington Square
Proctor, B. ..... Little River
Pugsley, W. ..... Cheapside
Rainboth, E. ..... Osnabruck Centre
Ralston, Robert ..... Papineauville
Ratcliff, Frederick ..... Wingham
Read, S. (*not Pastor*) ..... Brantford
Red, W. (*Lic.*) ..... Sandwich
Reddick, J. ..... Wicklow
Reid, H. ..... Erin
Rice, Isaac J. ..... Houghton Centre
Rice, Eben. M. ..... Barnston
Richardson, George ..... Strathroy
Richmond, H. ..... Cheapside
Riendeau, T. ..... Ste. Marie
Roberts, J. ..... Drummondville
Rogers, B. W. ..... Virgil
Ross, Jno. S. ..... Thurso
Rowland, D. W. ..... St. Thomas
Ryerse, G. J. (*Retired*) ..... Port Ryerse
Samis, James ..... Arkona
Scott, A. ..... Fingal
Slaght, A. ..... Waterford
Sleter, S. P. (*Lic.*) ..... Morton
Sinclair, Neil ..... West Arran
Smith, A. ..... New Sarum
Smith, Wm. (*Retired*) ..... Sarawak
Smith, R. B. ..... Blakeston
Smith, J. S. ..... Port Dover
Smith, Eph. (*Retired*) ..... Norwich
Sole, John ..... Newbury
Stewart, A. ..... Bentinck
Stewart, John ..... Manilla
Stewart, W., *B.A.* ..... Brantford
Stillwell, Thos. ..... Cheapside
Stone, J. W. ..... Queenston
Stumpf, J. ..... Hanover
Tompkins, O. ..... Louisville
Topping, Edward ..... Oxford
Torrance, Jno. ..... Mount Elgin
Treadwell, W. H. ..... Clear Creek
Trenaman, Jno. ..... Yarmouth
Truesdell, J. W. ..... Warwick
Troy, W. ..... Windsor
Turner, Ezra ..... West McGillivray
Timpany, A. (*Student*) ..... Woodstock
Vanloon, J., sen. (*Retired*) ... Hartford
Vanloon, J., jun. ..... Boston
Vining, S. ..... Thorndale
Vining, J. E. ..... Simcoe
Weit, Daniel ..... Vernonville
Walker, Chas. 1st ..... Welland
Walker, Chas. 2nd ..... Canfield
Walker, W. ..... Elora
Watson, George ..... Mandamin
Watson, E. ..... do.
Way, D. ..... Canboro'
Westover, N. ..... Widder
Wilker, L. (*Lic.*) ..... Tavistock
Williams, Jonathan ..... Arkona
Williams, J. N. ..... Montreal
Wilson, G. (*Rinerant*) Thorold Station
Wilson, R. J., *D.D.* ..... Hamilton
Winterbotham, J. ..... Hornby
Wright, R. (*Retired*) ..... Goderich
Yorke, E. J. (*Student*) ..... Woodstock
Yale, James (*Student*) ..... Woodstock

NOTE.—The foregoing list is made up from the latest official returns and documents of the Regular Baptist Denomination.

Baptist Ministers in Canada.

The names of the following Baptist Ministers have been omitted in the foregoing list.

Baird, J. ..... Port Hope
Brooks, James ..... Weston
Carto, Benj. ..... Toronto
Edwards, J. ..... Montreal
Gilmour, J. ..... Peterboro'
Green, J. (*Bible Society Agt.*) Montreal
Iler, Jacob ..... Colchester
Lafleur, T. ..... Montreal
Landon, W. H. ..... Princeton
Lorimer, Alex. ..... Toronto
Marsh, D. ..... Quebec
Millard, Wm. (*Sec. C.B.U.*) ... Brampton
Milne, W. ..... Nithburg
Moore, George C. ..... Trecastle
Normandeau, L. ..... Quebec
Roberts, E. ..... Peterboro'
Roussy, L. ..... Grande Ligne
Tapscott, S. ..... Port Hope
Wright D. ..... Lindsay

Free Baptist Ministers.

The next Annual Session will be held with the Salford Church, June 22nd, 1866.

J. E. Dockrey, *Moderator*, Richwood.
J. H. Bryant, *Sec.-Treas.*, Woodstock.

Appleford, J. ..... Townsend
Andrews, L. L. ..... Round Plains
Blackmarr, H. ..... Ingersoll
Cameron, R. ..... Woodstock
Donnocker, Geo. ..... Linton
Dockrey, J. E. ..... Richwood
Doyle, M. ..... Innerkip
Griffin, S. ..... Bloomsburg
Griffin, J. ..... Springfield
Messecar, N. ..... Charlotteville
Shaw, B. ..... Simcoe
Steinhoff, P. ..... Simcoe
Taylor, Wm. ..... Richwood
Taylor, Wm. ..... Strathallan

Evangel. Lutheran Church.

The sixth session will be held on the Wednesday before full moon in Sept. 1866, at Vaughan, York Co., C. W.

J. Fishburn, *President*, Maple.
C. F. Spring, *Secretary*, Delhi.
H. Vander Smissen, *Treasurer*, Toronto.
C. F. W. Rechenberg, *Mis. Pres.*, Toronto

Behrens, Chr. ..... Neustadt
Ehinger, F. ..... Zurich
Gerndt, L. H. ..... Pembroke
Gerndt, C. R. ..... Mitchell
Guericke, G. ..... Hamilton
Hayunga, H. ..... Williamsburgh
Hengerer, J. A. ..... Sebringville
Hunton, J. H. ..... Williamsburgh
Kaessmann, C. J. A. ..... Berlin
Kahler, H. C. ..... Montreal
Kuss, A. ..... Humber-tone
Muenzinger, J. N. ..... Black Creek
Raw, J. L. ..... Tavistock
Schmidt, G. ..... Phillipsburgh
Stahlschmidt, D. ..... Heidelberg
Wurster, E. ..... Preston

United Brethren in Christ.

J. J. Glossbrenner, *Bishop.*
G. Plowman, *Chairman & Pres Elder.*
H. Kropp, *Secretary Annual Conference.*
A. B. Sherk, *Missionary Sec'y & Treas.*

Bowman, J. B. ..... Freeport
Croweler, F. J. ..... Waterloo
Downey, S. L. ..... Sheffield
Glazier, J. L. ..... Dunnville
Glossbrenner, J. J. ... Churchville, Va.
Holmes, J. H. ..... Drumbo
Kropp, H. ..... Hawkesville
McKeddie, D. ..... Dunnville
Michenor, J. ..... Dunnville
More, C. ..... Rockton
More, W. ..... Sheffield
Mosher, J. G. ..... Goble's Corners
Plowman, G. ..... Sheffield
Root, G. ..... Winterbourne
Schlichter, J. B. ..... Blair
Shaw, Mr. ..... Hanover
Sherk, A. B. ..... Stevensville
Sherk, D. B. ..... Bloomingdale
Sipes, D. ..... Goble's Corners
Stitt, W. ..... Burford
Walt, G. ..... Drayton

Evangelical Union.

AMERICAN BRANCH.

Conference to meet in Albert Street Church, Toronto, on the last Wednesday of June, 1866.

Rev. Jas. Howie, *President*, Guelph.
Jas. Robertson, *Secretary*, Toronto.
Alexander Gemmel, *Mission-Secretary and Treasurer*, Toronto.

Anderson, G. ..... Huntingdon, C. E.
Gray, J. (*Lay Preacher*) Egmondville
Howie, James ..... Guelph
Melville, H. ..... Toronto
McPhee, A. ..... Picton, N. S.

Evangelical Lutheran Synod of Missouri, Ohio, and other States.

Arendt, Rev. Wm. ..... Middletown
Dupernell, Rev. Fied. ..... Wallace
Ernst, Rev. Adam ..... Woolwich
Koch, Rev. Henry ..... Wellesley
Roeder, Rev. Edmund ..... Fisherville

Evangelical Association.

At the request of the Rev. J. D. Yenney, we have omitted the list of Clergy for the ensuing year.

Association of the New Jerusalem Church in Canada.

Will meet in Conference in the city of Toronto, at 10 o'clock, A.M., on the fourth Friday in June, 1866.

Rev. Fred. W. Turk, *President*, Berlin.
Adam Ruby, *Cor. Sec'y*, Berlin.
J. W. Hancock, Esq., *LL.B.*, *Recording Secretary*, Berlin.
H. S. Huber, Esq., *Treasurer*, Berlin.

Gould, Edwin ..... Montreal
Saul, Richard ..... Strathroy
Turk, F. W. ..... Berlin

W. C. CHEWETT & CO., PRINTERS AND PUBLISHERS OF THE "CANADIAN ALMANAC," 17 & 19 KING STREET EAST, TORONTO.

COUNTY AND JUDICIAL OFFICERS — CANADA WEST.

When the Officers' Post Office Address is not given it is that of the County Town.

COUNTIES AND CO. TOWNS.		WARDENS AND P. O. ADDRESS.	TREASURERS.	COUNTY CLERKS.	CO. ATTORNEYS.	CO. JUDGES, ETC.	SHERIFFS.	CL'KS OF PEACE.	CLERKS CO. CT. & DEP. CLK. OF CR.	REGIS. SURROGATE.
Algoma Dist.	Sault S. Marie	.....	David Pim	.....	Jno. M. Hamilton	Hon. J. Prince	Richd. Carney.	J. M. Hamilton	S. R. Prince ...	S. R. Prince.
Brant	Brantford	John Lawrence, Paris.....	Hamilton Biggar	John Cameron.	G. R. VanNorman	S. J. Jones	John Smith ...	John Cameron.	J. H. Goodson..	Wm. H. Burns.
Carleton.....	Ottawa.....	John Holmes, Carp.....	Z. Wilson	Ed. Bearman...	R. Lees	C. Armstrong...	S. Fraser	R. Lees	James Fraser...	J. Fraser.
Elgin	St. Thomas...	John Clunas, Clunas	George T. Claris ..	Wm. McKay...	James Stanton...	D. J. Hughes...	Colin Munro...	James Farley ..	Th. D. Warren	T. D. Warren.
Essex	Sandwich.....	Sol. Wigle, Kingsville	Thos. H. Wright.	D. Moynahan...	S. S. Macdonell..	G. W. Leggatt[1]	John McEwan[1]	Charles Baby...	D. A. McMullin	D. A. McMullin.
Frontenac ...	Kingston.....	D. D. Calvin, Kingston ...	Wm. Ferguson ...	Hugh Spring ..	R. M. Wilkison..	W. Geo. Draper	T. A. Corbett...	R. M. Wilkison..	Peter O'Reilly..	Peter O'Reilly.
Grey	Owen Sound	W. K. Flesher, Artemesia	Frederick Lepan.	George J. Gale	John Creasor, jr.	H. Macpherson	Jos. Maughan..	W. Armstrong..	Peter Inglis ...	Peter Inglis.
Haldimand ..	Cayuga.....	Robt. Cook, South Cayuga	A. P. Farrell	F. Stevenson[2]..	John R. Martin...	J. G. Stevenson	Richard Martin	J. R. Martin.....	Robt. V. Griffith	Robt. V. Griffith.
Halton	Milton	Robt. Miller, Zimmerman	F. McCallum	Wm. Panton...	G. T. Bastedo	Joseph Davis...	G. C. M'Kindsey	G. T. Bastedo...	W. L. P. Eager	W. L. P. Eager.
Hastings.....	Belleville.....	A. F. Wood, Madoc.....	F. McAnnany.....	Thomas Wills .	C. L. Coleman.....	Geo. Sherwood	George Taylor..	C. L. Coleman...	A G Northrup	A. G. Northrup.
Huron and Bruce.....	Goderich	Robt. Gibbons, Goderich..	A. M. Ross.....	P. Adamson[3]...	Ira Lewis.....	Robert Cooper..	John McDonald	Daniel Lizars ..	Hugh Johnston	Hugh Johnston.
	.....	*Jas. Brocelbank, Walkerton*	*A. Sproat*	*George Gould*...	.....	.....	.....	.....	.....	.....
Kent	Chatham.....	George Young, Chatham..	C. G. Charteris ...	James Hart ...	A. D. McLean	Wm. B. Wells...	John Mercer ...	A. D. McLean...	Th. A. Ireland	Geo. Williams.
Lambton	Sarnia.....	John R. Gemmill, Sarnia	Hon. Alex. Vidal	Alfred Fisher .	T. B. Pardee	Chas. Robinson	James Flintoft.	P. T. Poussett ..	J. R. Gemmill...	J. R. Gemmill.
Lanark & Renfrew...	Perth	Danl. Galbraith, Almonte	Wm. Fraser	W. R. F. Berford	D. Fraser	J. G. Malloch...	Jas. Thompson	W. R. F. Berford	Charles Rice ...	Charles Rice.
	.....	*Thos. P. French, Pembroke*	*Andrew Irving*...	*Jno. Hickie* ...	.....	.....	.....	.....	.....	.....
Leeds and Grenville..	Brockville ...	Jas. Keeler, Spencerville..	Jas. L. Schofield..	James Jessup .	E. J. Senkler, jr.	Geo. Malloch ...	C. Dickenson...	James Jessup..	W. H. Campbell	James Jessup.
	.....	.....	.....	.....	.....	.....	.....	.....	.....	.....
Lennox & Addington	Napanee.....	J. Stevenson, Napanee ...	E. Hooper	W. V. Detlor...	W. H. Wilkison..	J. J. Burrowes	O. T. Pruyn ...	W. H. Wilkison	J. B. McGuin...	J. B. McGuin.
	.....	.....	.....	.....	.....	.....	.....	.....	.....	.....
Lincoln	Niagara	Angus Cooke, Niagara ...	D. McDougall	F. A. B. Clench	R. Macdonald,[4]...	J. M. Lawder...	J. A. Woodruff	R. Macdonald [4]	F. A. B. Clench	Chas. B. Secord.
Middlesex ...	London.....	J. H. Munro, Wardsville..	Adam Murray ...	James Keefer .	Chas. Hutchinson	Hon. J. E. Small	Wm. Glass.....	John B. Askin.	John Macbeth..	John Macbeth.
Norfolk	Simcoe.....	Daniel Matthews, Simcoe	Henry Groff	J. Ermatinger .	Wm. M. Wilson....	Wm. Salmon...	Edm. Deedes...	W. M. Wilson ..	A. B. Rapelje ..	Wm. M. Wilson.
Northum. & Durham	Cobourg	J. McLeod, Bowmanville..	A. A. Burnham...	E. Macnachtan	John D. Armour	Geo. M. Boswell	R. N. Waddell..	J. D. Armour ..	R. D. Chatterton	F. Whitehead.[5]
	.....	.....	.....	.....	.....	.....	.....	.....	.....	.....
Ontario.....	Whitby	J. H. Thompson, Cannington.	Wm. Paxton, jr...	H. J. Macdonell	S. H. Cochrane [a]	Z. Burnham ...	N. S. Reynolds	H. J. Macdonell	J. V. Ham	.....
Oxford	Woodstock ...	Jacob Topping, Woodstock	James Kintrea...	David White ...	F. R. Ball	D. S. McQueen	Andrew Ross...	F. R. Ball	James Kintrea	James Kintrea.
Perth	Stratford.....	Thomas Ford, Mitchell ...	And. Monteith...	.....	.....	D. H. Lizars...	R. Moderwell...	J. J. E. Linton	Alex. McGregor	Alex. McGregor.
Peterboro' ...	Peterboro' ...	R. D. Rogers, Ashburnham	W. Sheridan	W. Sheridan ...	C. A. Weller	R. M. Boucher	James Hall	C. A. Weller ...	Thomas Fortye	Thomas Fortye.
Prescott & Russell	L'Orignal.....	M. Casselman, Casselman	J. W. Marston	Peter O'Brien .	E. T. Dartnell ...	James Daniell...	C. P. Treadwell	E. T. Dartnell...	J. W. Marston..	J. W. Marston.
	.....	.....	.....	.....	.....	.....	.....	.....	.....	.....
Pr. Edward ..	Picton.....	S. P. Niles, Picton	R. J. Chapman....	Robert Boyle...	Phillip Low	D. L. Fairfield..	H. J. Thorp	P. Low	John Twigg	Jno. Twigg.
Simcoe.....	Barrie	T. R. Ferguson, Cookstown	H. R. A. Boys.....	R. T. Banting [6]	James R. Cotter	Jas. R. Gowan..	W. B. Smith ...	W. B. McVity..	Jonathan Lane	Jonathan Lane.
Stormont, Dundas & Glengarry.	Cornwall.....	Jas. Fraser, Loch Garry...	R. McDonald.....	J. F. Pringle...	J. F. Pringle.....	Geo. S. Jarvis ..	D. E. McIntyre	J. F. Pringle ...	R. McDonald...	R. McDonald.
	.....	.....	.....	.....	.....	.....	.....	.....	.....	.....
Victoria	Lindsay	W. Cottingham, Omemee	S. C. Wood.....	S. C. Wood.....	A. Lacourse	James Smith...	N. McDougall..	A. Lacourse ...	W. Grace	W. Grace.
Waterloo	Berlin.....	H. D. Tye, Haysville	Charles Stanton..	I. D. Bowman	Thomas Miller ...	Wm. Miller[7]...	Geo. Davidson..	Thomas Miller	Jas. Colquhoun	A. J. Peterson.
Welland.....	Welland.....	Edward Lee, Marshville..	Jas. McGlashan..	D. D'Everardo[8]	L. D. Raymond...	H. W. Price[9]...	Robert Hobson	L. D. Raymond	I. P. Willson...	D. D'Everardo.[8]
Wellington ..	Guelph.....	W. Leslie, Puslinch	Wm. Hewat	A. D. Ferrier[10]	J. J. Kingsmill...	A. McDonald...	J. Geo. Grange.	Thos. Saunders	James Hough ..	Thos. Keating.
Wentworth..	Hamilton.....	Alex. Brown, Aldershott ..	Jas. Kirkpatrick	G. S. Counsell .	S. B. Freeman ...	A. Logie	E. C. Thomas...	S. B. Freeman..	S. H. Ghent.....	George Rolph.[11]
York and Peel.....	Toronto	H. S. Howland, Toronto	J. S. Howard	John Elliot ...	John McNab.....	S. B. Harrison..	F. W. Jarvis ...	John McNab...	W. McKenzie [b]	Hon. W. Cayley.
	.....	*J. Barnhart, Streetsville*...	*Geo. Graham*.....	*Wm. Li day*	.....	.....	.....	.....	.....	.....

Post Office Addresses—[1] Windsor. [2] Dunnville. [3] Bayfield. [4] St. Catharines. [5] Port Hope. [6] Cookstown. [7] Galt. [8] Fonthill. [9] Thorold. [10] Fergus. [11] Dundas.

(a) ONTARIO—Cameron & Macdonell, *County Solicitors*, Whitby. (b) YORK & PEEL—L. Hayden, *Clerk of the Crown*. Dep. Clerks of the Crown are *ex-officio* Clerks of Assize, except in Toronto, where Clerk of Q. B. and Clerk of C. P. perform the duty.

PRINTING OF EVERY DESCRIPTION WELL AND CHEAPLY EXECUTED AT W. C. CHEWETT & CO'S, 17 & 19 KING STREET EAST TORONTO.

COUNTY AND JUDICIAL OFFICERS—CANADA WEST.—(*Continued.*)

COUNTIES, ETC.	REGISTRARS.
ALGOMA DISTR'T	J. A. Savage, Sault Ste. Marie.
BRANT	T. S. Shenston, Brantford.
BRUCE	John McLay, Saugeen.
CARLETON	E Sherwood, Ottawa.
DUNDAS	A. McDonell, Morrisburgh.
DURHAM, E. R.	George S. Ward, Port Hope.
" W. R.	Robt. Armour, Bowmanville.
ELGIN	John McKay, St. Thomas.
ESSEX	John A. Askin, Sandwich.
FRONTENAC	James Durand, Kingston.
GLENGARRY	A. M McKenzie, Alexandria.
GRENVILLE	Wm. J. Scott, Prescott.
GREY	Thos. Lunn, Owen Sound.
HALDIMAND	Agnew P. Farrell, Cayuga.
HALTON	Thomas Racey, Milton.
HASTINGS	W. H. Ponton, Belleville.
HURON	John Galt, Goderich.
KENT	P. D McKellar, Chatham.
KINGSTON (CITY)	——— Kingston.
LAMBTON	Henry Glass, Sarnia.
LANARK, N. R.	John Mensie, Almonte.
" S. R.	James Bell, Perth.
LEEDS	Ormond Jones, Brockville.
LENNOX AND ADDINGTON	M. P. Roblin, Napanee.
LINCOLN	John Powell, Niagara.
LONDON (CITY)	W. C. L. Gill, London.
MIDDLESEX	James Ferguson, London.
NORFOLK	F. L. Walsh, Simcoe.
NORTHUM., E. R.	T. M. Grover, Colborne.
" W. R.	George S. Boulton, Cobourg.
ONTARIO	John H. Perry, Whitby.
OTTAWA (CITY)	Alex. Burritt, Ottawa.
OXFORD	Jas. Ingersoll, Woodstock.
PEEL	D. F. Campbell, Brampton.
PERTH	William Smith, Stratford.
PETERBOROUGH	C. Rubidge, Peterborough.
PRESCOTT	John Higginson, L'Orignal.
PRINCE EDWARD	John P. Roblin, Picton.
RENFREW	Jas. Morris, Renfrew.
RUSSELL	James Keays, Russell.
SIMCOE	George Lount, Barrie.
STORMONT	Geo. C Wood, Cornwall.
TORONTO (CITY)	Samuel Sherwood, Toronto.
VICTORIA	H. Dunsford, Lindsay.
WATERLOO	D. McDougall, Berlin.
WELLAND	D. D'Everardo, Fonthill.
WELLINGTON	James Webster, Guelph.
WENTWORTH	J. H. Greer, Hamilton.
YORK	John Ridout, Toronto.
" N. R.	Jas. J. Pearson, Newmarket.

COUNTIES.	AUDITORS.
Brant	Allen Good, Brantford; Samuel Stanton, St. George.
Carleton	George Brown and John Huston, Carp.
Elgin	William J. White, St. Thomas; J. P. Martyn, Sparta.
Essex	Alex. Wilkinson and H. C. Guillot, Sandwich.
Frontenac	C. Hooper and Donald McRae, Kingston.
Grey	W. H. Carney, Owen Sound; John Moodie, Bentinck.
Haldimand	Chas. T. Hurrell, Cayuga; A. Thompson, Mount Healy.
Halton	John Holgate and Robert Tod, Milton.
Hastings	E. W. Holton and Andrew Thomson, Belleville.
Huron and Bruce	James Scott, Auburn; Edward Owens, Goderich. *W. H. Ruby, Port Elgin; W. Collins, Walkerton.*
Kent	John F. Delmage and Geo. D. Ross, Chatham.
Lambton	S. A. McVicar and George W. Thomas, Sarnia.
Lan. & Renf.	W. McN. Shaw and Thomas Brooke, Perth.
Leeds & Gren.	C. H. Peck, Prescott; William Thomson, Lansdown.
Len. & Ad.	C. H. Miller, Newburgh; J. Aiskton, M.D., Bath.
Lincoln	S. S. Junkin and Thomas L. Helliwell, St Catharines.
Middlesex	Wm. Field, Delaware; James Johnston, London.
Norfolk	L. H. Hunt and Wm. Sharpe, Simcoe.
North. & Dur.	A. McNaughton, Newcastle; D. Kennedy, Campbellford.
Ontario	Robert H. Lawder, Whitby; Jos. Dickey, Uxbridge.
Oxford	Jas. Hughes and John Gordon, Woodstock.
Perth	Thos. Clark, Stratford; Wm. Smith, Mitchell.
Peterboro'	J. J. Hall and Dr. T. W. Poole, Peterboro'.
Pres. & Russ.	Robert Hamilton and George C. Cooke, L'Orignal.
Pr. Edward	R. J. Fitzgerald and Thomas Bog, Picton.
Simcoe	Allen Lloyd and Henry Fraser, Barrie.
Stor't, D. & G.	Samuel Hart and Angus McDonell, Cornwall.
Victoria	J. H. Hopkins and J. D. Smith, Lindsay.
Waterloo	Thomas Ballingal, Ayr; William Ralph, Waterloo.
Welland	James Hodgson and Henry T. Ross, Welland.
Wellington	W. S. G. Knowles and James Gow, Guelph.
Wentworth	J. W. Kerr, Hamilton; J. M. Babington, Dundas.
York & Peel	E. Jackson and Thomas Graham, Toronto.

COUNTY SURVEYORS.

Brant—O. Robinson, Brantford; *Carleton*—R. Sparks, Ottawa; *Essex*—A. Wilkinson, Sandwich; *Frontenac*—H. Robinson, Kingston; *Grey*—C. Rankin, Owen Sound; *Haldimand*—H. Lawe, Dunnville; *Halton*—G. B Abrey, Milton; *Hastings*—R. Francis, Trenton; *Huron & Bruce*—A. Bay, Clinton; *Lambton*—Robert Jones, Sarnia; *Lanark & Renfrew*—W. R. F. Berford, Perth; *Leeds & Grenville*—J. Burchill, Merrickville; *Lennox & Addington*—J. M. Parrott, Odessa; *Lincoln*—Geo. Z. Rykert, St. Catharines; *Middlesex*—Chas. W. Connor, London; *Norfolk*—Thos. W. Walsh, Simcoe; *Ontario*—John Shier, Whitby; *Oxford*—W. G. Wonham, Ingersoll; *Perth*—J. G. Kirk, Stratford; *Peterboro'*—T. F. Nichol, Peterboro; *Prince Edward*—J. O. Conger, Picton; *Simcoe*—H. Creswick, Barrie; *Stormt., Dundas & Glengary*—D. R. Brown, Osnabruck; *Victoria*—C. Brady, Lindsay; *Waterloo*—J. Hobson, Berlin; *Wellington*—(S.R.) T. W. Cooper, Guelph: (N.R.) W. Grain, Fergus; *Wentworth*—D. C. O'Keefe, Hamilton.

EDUCATIONAL BOOK ROOM.

W. C. CHEWETT & CO.

17 & 19 KING STREET EAST, TORONTO,

Have during the last few years greatly enlarged their

STOCK OF EDUCATIONAL WORKS.

They keep a full assortment of the Books used in the **UPPER CANADA COLLEGE,** the various **COLLEGES, GRAMMAR SCHOOLS,** and **PUBLIC** and **PRIVATE SCHOOLS** in the Province. Constantly in communication with Great Britain, they can procure any works which Educationalists may desire in a very few weeks, and will at all times import and keep a stock of any Book adopted in any School.

LAW BOOKS.

No other House keeps so large an assortment of **English Standard Law Books,** Every new work of note and new edition is added, and great care taken to have the stock well kept up.

MEDICAL BOOKS.

The Text Books used in the Medical Schools always on hand, together with every work of value in the Medical Science from the best English and American Publishers.

W. C. CHEWETT & CO., 17 & 19 KING STREET EAST, TORONTO, HAVE ALWAYS IN STOCK EVERY DESCRIPTION OF MUNICIPAL BLANK FORMS.

Township Municipalities, Canada West.

TOWNSHIPS.	COUNTY.	REEVE.	TREASURER.	CLERK, AND HIS P.O. ADDRESS
Abinger	Addington	No Municipal Or	ganization.	
Adelaide	Middlesex	Wm. Miller	John S. Hoare	Anth. Preston, Adelaide.
Adjala	Simcoe	Thos. Langley	Wm. McElroy	Jas. Hart, Keenansville.
Admaston	Renfrew	Thos. Whelan	John Stewart	Alex. Brown, Admaston.
Adolphustown	Lennox	John P. Dorland	S. W. Trumpeur	P. D. Davis, Adolphust'n.
Albemarle	Bruce	United with Am	abel for Municip	al purposes.
Albion	Peel	Thomas Mills	George Evans	Wm. Switzer, Macville.
Aldborough	Elgin	John McKillop	D. McGregor	S. Kirkpatrick, Aldboro'.
Alfred	Prescott	Thos. Brady	P. McGauvran	Felix McGauvran, Alfred
Algona	Renfrew	S. G. Lynn	Daniel Lacy	Edmund Bennett, Algona
Alice	Renfrew	Sam'l Hamilton	Peter Hayes	James Leitch, Pembroke
Alnwick	Northumb'l	James Campbell	John Harstone	G. Whittaker, Roseneath.
Amabel	Bruce	Ludwick Krbs	Wm. Bull	Wm. Bull, Colpoy's Bay.
Amaranth	Wellington	Chas. Gillespie	Joseph May	David Spence, Whitting't'n
Ameliasburgh	Prince Edw'	Sylv. Sprague	John Sprague	C. E. Drewry, Amelias'b'g.
Amherst Island	Addington	Wm. Percival	Wm. Wemp	Pat'k Grainger, Emerald
Ancaster	Wentworth	James Calder	Wm. A. Cooley	W. A. Cooley, Ancaster.
Anderdon	Essex	Chas. W. Thomas	John A. Thomas	J. E. Maguire, Amherstb'g.
Anglesea	Addington	United with Ka	adar for Municip	al purposes.
Anson	Victoria	United with Lutt	erworth and Hin	don, for Municipal purp.
Anstruther	Peterboro'	United with Bur	eigh for municip	al purposes.
Arran	Bruce	Jno. M. Lumsden	Abr. Neeland	J. M. Kilbourn, Invermey.
Artemesia	Grey	W. K. Flesher	R. Campbell	R. Campbell, Artemesia.
Arthur	Wellington	R. Stevenson	Michael Cox	W. Cushing, Kenilworth.
Ashby	Addington	No Municipal Or	ganization.	
Ashfield	Huron	Wm. Mallough	Thos. Johnston	John Cooke, Dungannon.
Asphodel	Peterboro'	C. M. Grover	W. E. Roxburgh	W. E. Roxburgh, Norwood
Athol	Prince Edw'	Robert Kelly	Jas. S. Cairnduff	J. S. Cairnduff, Cherry V'y
Augusta	Grenville	And Wilson	Isaiah Wright	I. Wright, N'h Augusta.
Bagot	Renfrew	Alex. McNee	Ed. McCrea	C. H. Dillon, High Falls.
Bangor	Hastings	No Municipal Or	ganization.	
Barrie	Frontenac	John Neale	Thos. Tapping	Wm. Deighton, Cloyne.
Barton	Wentworth	Robt. R. Waddell	John Gage	J. H. Burkholder, Bartonv.
Bastard	Leeds	Wm. C. Stevens	Lewis Chipman	Lewis Chipman, Harlem.
Bathurst	Lanark	William Doran	John McNee	Thomas Brooke, Perth
Bayham	Elgin	T. W. Dobbie	Moses N. Sanders	D. C. Swayze, Straffordville
Beckwith	Lanark	Patrick Struthers	Ewen McKwen	E. McKwen, Franktown.
Bedford	Frontenac	George Barr	Carson Stinson	Robert Cock, Fermoy.
Belmont	Peterboro'	Peter Pearce	Robt. Sloane	William Rea, Havelock.
Bentinck	Grey	James Hopkins	Robt. Stewart	D. Campbell, Hanover.
Bertie	Welland	M. Climenhage	Joseph Johnston	B. M. Disher, Point Abino.
Beverly	Wentworth	Peter Wood	Benony Cornell	W. McDonald, Rockton.
Bexley	Victoria	Joseph Staples	Robert Johnston	J. Humphreys, Coboconk.
Biddulph	Middlesex	R. H. O'Neil	Wm. Frank	William Porte, Lucan.
Binbrook	Wentworth	Wm. Ptolemy	Israel Awrey	John Brown, jr. Binbrook
Blandford	Oxford	John Barwick	Joseph B. Ellison	T. F. Mitchell, Innerkip.
Blanshard	Perth	Benj. Stanly	Wm. Miller, jr.	Wm. Wilson, Fish Creek.
Blenheim	Oxford	George Perry	J. H. Laycock	J. H. Laycock, Richwood.
Blithfield	Renfrew	United with Bag	at for Municipal	purposes.
Bosanquet	Lambton	Robert Rae	Thos. Crawford	C. F. Eastman, Arkona.
Brant	Bruce	Jas. Brocelbank	W. Willoughby	J. Jamieson, Walkerton.
Brantford	Brant	Jas. Campbell	C. R. Bigsar	John Cameron, Brantford.
Brighton	Northumb'l	D. S. Stephens	G. C. Thorne	A. A. Becker, Hilton.
Brock	Ontario	J. H. Thompson	Matthew Cowan	J. Metcalfe, Cannington.
Bromley	Renfrew	Wm. O'Toole	E. Reynolds	S. McEachen, Douglas.
Brooke	Lambton	Edward Bowlby	J. W. Branan	Geo. Shirley, Watford.
Brougham	Renfrew	John Lane	C. C. Holly	C. H. Holly, Bagot
Bruce	Bruce	John Scott	P. Sinclair	Peter Sinclair, Tiverton.
Brudenell	Renfrew	John Watson	Thomas Carty	Jas. F. Fallon, Brudenell.
Bruton	Peterboro'	United with Bur	eigh for Municip	al purposes.
Buchanan	Renfrew	United with Pett	awawa & McKay	for Municipal purposes.
Burford	Brant	Chas. Hedgers	John Catton	Alonzo Foster, Scotland.
Burgess, North	Lanark	James Cameron	Alex. McFarlane	Thomas Brooke, Perth.
Burgess	Leeds	United with Ba	stard for Municip	al purposes.
Burleigh	Peterboro'	James Golborne	C. Stuart	W. S. Hall, Burleigh.
Bury	Bruce	No Municipal Or	ganization.	
Caistor	Lincoln	Wm. Hoover	David Lutz	M. G. Scott, Caistorville.
Caledon	Peel	Thomas Russell	Isaac Harris	Geo. Dodds, Caledon.
Caledonia	Prescott	David Young	Jas. Proudfoot	A. Bradley, sen. Fenagh V.
Cambridge	Russell	M. Casselman	R. Casselman	Jas. Cockburn, Berwick.
Camden	Kent	James Smith	David Wallace	W. F. Martin, Dawn Mills
Camden, East	Addington	Jas. N. Lapum	D. R. Weese	P. Johnston, Camden E.
Camden, Gore of	Kent	United with Cam	den for Municip	al purposes.
Canborough	Haldimand	Wm. T. Burk	John Folmsbee	Seth Smith, Canboro'.
Canonto	Frontenac	No Municipal Or	ganization.	
Carden	Victoria	Rd. Fitzgerald	Rd. Delany	R. Delany, Carden.
Cardiff	Peterboro'	United with Bu	rleigh for Munic	ipal purposes.
Carlow	Hastings	No Municipal Or	ganization.	
Caradoc	Middlesex	John Bateman	Edward Handy	I. Ferguson, Mt. Brydges.
Carrick	Bruce	Michael Fischer	Edmund Savage	E. Savage, Walkerton.
Cartwright	Durham	Robert B. Spink	David Deacon	Wm. Lucas, Cartwright.
Cashel	Hastings	No Municipal Or	ganization.	
Cavan	Durham	John Swain	W. Berry, jr.	J. W. Scotheran, Millbrook
Cavendish	Peterboro'	United with Ga	way for Municip	al purposes.
Cayuga, North	Haldimand	Thomas Gowling	R. V. Griffith	R. V. Griffith, Cayuga.
Cayuga, South	Haldimand	Robert Cook	V. Honsberger	Wm. Edie, S. Cayuga.
Chandos	Peterboro'	United with Burl	eigh for Municip	al purposes.
Charlottenburg	Glengarry	D. Campbell	Thos. McDonell	D. McLennan, Williamst'n
Charlotteville	Norfolk	Daniel A. McCal	J. M. Smith	John Machon, Vittoria.
Chatham	Kent	L. H. Johnson	R. Houston	R. Houston, Louisville.
Chinguacousy	Peel	R. A. Hartley	R. C. McCollum	R. C. McCollum, Campbell's
Clarence	Russell	John Ramage	Thomas Wilson	Jas. McCaul, Clarence [Cr.
Clarendon	Frontenac	Bramw. Watkins		
Clarke	Durham	Robt. Johnston	John Toms	Sam'l Wilmot, Newcastle.
Clinton	Lincoln	Cyrus Kilborn	John C. Kerr	R. Kilborn, Beamsville.
Colborne	Huron	Henry Spence	James Tewsley	James Tewsley, Carlow.

FANCY STATIONERY, DIARIES, MEMORANDUM BOOKS, &c., IN GREAT VARIETY,
FOR SALE BY W. C. CHEWETT & CO., KING STREET EAST, TORONTO.

TOWNSHIP MUNICIPALITIES, CANADA WEST—CONTINUED.

TOWNSHIPS.	COUNTY.	REEVE.	TREASURER.	CLERK, AND HIS P.O. ADDRESS
Colchester	Essex	Matthew Ferriss.	James Bell	J. C. Iler, Colchester.
Collingwood	Grey	Daniel Wright	Walter Hunter	Rich'd Rorke, Heathcote.
Cornwall	Stormont	R. McDonald	Robt. Anderson	Robt. Anderson, Cornwall.
Cramahe	Northumb'l	Geo. S. Burrell	William Easton	J. C. Pennock, Castleton.
Crosby, North	Leeds	W. H. Fredenbur	gh] W. Whelan	Walter Whelan, Westport.
Crosby, South	Leeds	Richard Preston	Horace Kilborn	Philemon Pennock. Elgin.
Crowland	Welland	Jas. Henderson	Peter Benedict	Alex. Reid. Crowland.
Culross	Bruce	F H. Schoales	John Logan	Thos. Fairbairn. Teeswater.
Cumberland	Russell	Wm. Wilson	John Wilson	J. D Wilson, Osborne.
Dalhousie	Lanark	Wm. Purdon	James Reid	A. McInnes, McDonald's C.
Dalton	Victoria	United with Card	en for municipal	purposes.
Darling	Lanark	Peter Guthrie	James Watt	James Watt, Tatlock.
Darlington	Durham	E. G. Power	Henry Elliott	R. Windatt, Bowmanville
Dawn	Lambton	Edwin Amsden	Robert Gunne	Henry Paddick. Florence.
Delaware	Middlesex	Colin Campbell	C. C. Ladd	Jno. Johnstone, Delaware.
Denby	Addington	No Municipal Or	ganization.	
Derby	Grey	R. L. Frost	R. Harrison	W. Beaton, Owen Sound.
Dereham	Oxford	E. V. Bodwell	Charles Hawkins	W. E. Nesbitt, Tilsonb'gh
Digby	Victoria	United with Lax	on for municipal	purposes.
Dorchester, N.	Middlesex	Robert Dreaney.	W. T. Cartwright	D. P. Aylsworth, Dorc. St.
Dorchester, S.	Elgin	John Clunas	Henry Roberts	Matt. Fullerton, Lyons.
Douro	Peterboro'	John Carnegie, jr	John Leahy	Jas. Hogan, jr., S. Douro.
Dover, East	Kent	G. W. Foott	Antoine Ouelette	P. McQueen, Dover South.
Dover, West	Kent	United with Dov	er East for Muni	cipal purposes.
Downie	Perth	Wm. Elliott	Wm. Douglass	T. Ballantyne, Stratford.
Downie, Gore of	Perth	United with Dow	nie for Municipal	purposes.
Draper	Victoria	No Municipal Or	ganization.	
Drummond	Lanark	Abraham Code	H. McDonald	Thomas Brooke, Perth.
Dudley	Peterboro'	United with Min	den for municip	al purposes.
Dumfries, North	Waterloo	Thos. Marshall	James Sharp	Thomas Ballingal. Ayr.
Dumfries, South	Brant	D. Anderson	J. McNaught	D. Baptie. St. George.
Dummer	Peterboro'	Thos. G. Choate	John Rose	J. T. White, Warsaw.
Dungannon	Hastings	No Municipal Or	ganization.	
Dunn	Haldimand	Wm. J. Aikins	George Brown	James Blott. Dunnville.
Dunwich	Elgin	Daniel Decow	D. McTavish	Daniel Eccles, Iona.
Dysart	Peterboro'	United with Min	den for municipa	l purposes.
Easthope, North	Perth	James Trow	Alex. Fisher	Jos. Whealy. Shakespeare.
Easthope, South	Perth	Leonhard Wilker	Andrew Riddell	J. Stinson, Stratford.
Eastnor	Bruce	No Municipal Or	ganization.	
Edwardsburg	Grenville	John Adams	W. B. Imrie	Robt. Headlam, Prescott.
Effingham	Addington	No Municipal Or	ganization.	
Egremont	Grey	H. Wakefield	Thos. Brown	B. Rogers, Orchard.
Ekfrid	Middlesex	John McIntyre	Geo. C. Doble	H. McFarlane, Glencoe.
Elderslie	Bruce	John Gillies	J. C. Urquhart	J. C. Urquhart, Paisley.
Eldon	Victoria	A. P. Cockburn	John Morison	Angus Ray, Woodville.
Elizabethtown	Leeds	S. McBantney	Stephen Scott	J. A. Browne, Brockville.
Ellice	Perth	John Pearson	S. Campbell	S. Campbell, Stratford.
Elma	Perth	David D. Hay	Arthur Gordon	W. D. Mitchell, Newry.

TOWNSHIPS.	COUNTY.	REEVE.	TREASURER.	CLERK, AND HIS P.O. ADDRESS
Elmsley, North.	Lanark	John Spalding	Jos. McCormack	James F. Greig, Perth.
Elmsley	Leeds	James Tweedy	Robert Graham	T. Williamson, S. Elmsley
Elzevir	Hastings	Billa Flint	George W. Wood	James Mairs, Bridgwater
Emily	Victoria	Wm. Cottingham	T. Matchett	Robert Grandy, Omemee
Enniskillen	Lambton	J. S. McPherson	Robert Dawson	W. Brichan, Oslan.
Ennismore	Peterboro'	C. C. Sullivan	Francis Malony	P. C. Sullivan, Ennismore
Eramosa	Wellington	James Loghrin	Alex. McQueen	J. A. Davidson, Eden Mills
Erin	Wellington	George Martin	Chas. McMillan	W. Tyler, Erin.
Ernestown	Addington	I. F. Asselstine	P. S. Timerman	R. Aylsworth, Odessa.
Escott, Front of	Leeds	Reuben Fields	Daniel McDonald	W. B. Brooker, Malloryt'n.
Escott, Rear of	Leeds	United with rear	of Yonge for M	unicipal purposes.
Esquesing	Halton	Wm. Clay	John Murray	J. Murray, Esquesing.
Essa	Simcoe	Wm. McClain	John Henry	R. T. Banting, Cookstown.
Etobicoke	York	Wm. A. Wallis	C. R. Bell	C. R. Bell, Etobicoke.
Euphemia	Lambton	Alex. McAlpin	R. Gunne	W. Armstrong, Suth. Cr.
Euphrasia	Grey	James Kerr	Robert Johnston	Robt. Dunlop, Griersville.
Faraday	Hastings	No Municipal Or	ganization.	
Fenelon	Victoria	Wm. Downer	James Fitzgerald	W. Fielding, Fenelon Falls
Finch	Stormont	A. J. Cockburn	J. P. Cockburn	D. G. McMillan. S. Finch
Fitzroy	Carleton	James Hubbell	A. Riddell	W. P. Taylor, Fitzroy Harb.
Flamboro' East	Wentworth	Thomas Stock	I. McMonies, sr.	John Stock, Waterdown
Flamboro' West	Wentworth	Dr. Thos. Miller	K. Wishart	A. Simpson, Greensville.
Flos	Simcoe	James Rowat	Wm. Harvey	Wm. Harvey, Elmvale.
Fraser	Renfrew	No Municipal Or	ganization.	
Fredericksb'g N	Lennox	Philip Edgar	A. Fraser	G. C. Wilde, Napanee.
Fredericksb'g S.	Lennox	Ira Ham	S. Mallory	Egerton R. Sills, Sillsville
Fullarton	Perth	Thomas Ford	John Cole	W. Davidson. Carlingford
Gainsborough	Lincoln	George Secord	John McLaren	J. L. Becker, Welland Port.
Galway	Peterboro'	Thomas Probert	Wm. Leeson	Wm. Leeson. Galway.
Garafraxa	Wellington	Geo. Monger	John Dickson	W. McCormack, Reading.
Georgina	York	Angus Ego	John Boyd	John Boyd. Georgina.
Glamorgan	Peterboro'	United with Sno	wden for Munici	pal purposes.
Glanford	Wentworth	Robert Leeming	Thos. Choate	T. Choate, N. Glanford.
Glenelg	Grey	James Edge	Arch. Hunter	James Brown, Bentinck.
Gloucester	Carleton	Jas. Siveright	Wm. Smyth	Ch. Billings, Billing's Br.
Goderich	Huron	Wm. Piper	John Acheson	J. Shaw, Goderich.
Gosfield	Essex	Solomon Wigle	L. Nightingale	J. Coatsworth, Gosfield.
Goulbourn	Carleton	John Scott	Wm. McEwen	C. Cathcart, Richmond.
Gower North	Carleton	Wm. Cowan	William Elliot	James Beaman. N. Gower.
Gower South	Grenville	Gordon Shaver	A. Cameron	John S. Adams, Heckston.
Grantham	Lincoln	Angus Cooke	Jas. H. Bessey	J. H. Bessey, St. Catharines
Grattan	Renfrew	James Bonfield	Daniel Lary	M. J. Kearney. Eganville.
Greenock	Bruce	John Valentine	Wm. Clark	J. Cromar, Riversdale.
Grey	Huron	A. McDonald	John Hyslop	Wm Grant. Dingle.
Griffith	Renfrew	United with Seba	stopol for munici	pal purposes.
Grimsby	Lincoln	Peter B. Nelles	Israel W. Cooke	I. W. Cooke, Grimsby.
Grimsthorpe	Hastings	No Municipal Or	ganization.	
Guelph	Wellington	George Murton	J. W. Sandilands	A. McCorkindale, Guelph.

TOWNSHIP MUNICIPALITIES CANADA WEST—CONTINUED.

TOWNSHIPS.	COUNTY.	REEVE.	TREASURER.	CLERK, AND HIS P.O. ADDRESS	TOWNSHIPS.	COUNTY.	REEVE.	TREASURER.	CLERK AND HIS P. O. ADDRESS
Guilford	Peterboro'	United with Min	den for municipal	purposes.	Levant	Lanark	United with Dal	housie & Sherbro	oke N. for Mun. purposes.
Gwillimbury E.	York	James Parnham	John T. Stokes	John T. Stokes, Sharon.	Laxton	Victoria	George Adair	E. Stephens	D. Gillespie, Oakhill.
Gwillimbury N.	York	Wm. Henry	John Fairbarn	Jas. B. Linton, Georgina.	Leeds, Front of	Leeds	Thomas Darling	Thos. Richardson	J. A. Bradley, Lansdown.
Gwillimbury W.	Simcoe	Wm. Armson	James Stodders	Jos. D. Booth, Bradford.	Leeds, Rear of	Leeds	Thos. Sheffield	Samuel Green	A. Gillespie, Seely's Bay.
Haldimand	Northumb'	John Fisher	Thos. Bingley	Thomas Bingley, Grafton.	Limerick	Hastings	United with Tud	or and Wollaston	for Municipal purposes.
Hallowell	Prince Edw'	R. R. Burlingham	Dyer Stanton	W. C. Williams, Bloomfield.	Lindsay	Bruce	No Municipal Or	ganization.	
Hamilton	Northumb'	Charles Bourn	Wm. Johnston	Geo. Stewart, Camborne.	Lobo	Middlesex	John McArthur	H. Carmichael	Wm. M. Pringle, Lobo.
Harburn	Peterboro'	United with Min	den for municipal	purposes.	Lochiel	Glengarry	Arch. MacNab	Owen Quigley	Owen Quigley, Lochiel.
Harcourt	Peterboro'	United with Bur	leigh for munic	pal purposes.	Logan	Perth	Robert Jones	Thos. Leggett	Wm. Smith, Mitchell.
Harwich	Kent	John McMichael	John K. Morris	W. R. Fellows, Rondeau.	London	Middlesex	Thos. Routledge	Crowell Wilson	Wm. Taylor, Birr.
Harvey	Peterboro'	United with Smi	th, for Municipal	purposes.	Longford	Victoria	No Municipal Or	ganization.	
Hawkesbury E.	Prescott	Wm. Allison	James Simpson	J. Gamble, Point Fortune.	Longueuil	Prescott	Allan J. Grant	J. W. Marston	S. M. Johnson, L'Orignal.
Hawkesbury W.	Prescott	James Boyd	Duncan McDonell	J. Shields, Vankleekhill.	Loughborough	Frontenac	Wm. Mace	Wm. Lawrence	John Walsh, Railton.
Hay	Huron	Robert Brown	Wm. Wilson	Wm. Wilson, Kippen.	Louth	Lincoln	Geo. P. M. Ball	Ab. Martin	Abram Martin, Jordan.
Head	Renfrew	No Municipal Or	ganization.		Luther	Wellington	Duncan Saunders	Richard H. Cole	James Isles, Arthur.
Herschel	Hastings	No Municipal Or	ganization.		Lutterworth	Victoria	John Lucas	Wm. McKelvey	W. McKelvey, Minden.
Hibbert	Perth	F. McCormick	Thomas Dunn	Thos. Dunn, Carronbrook.	Lynedock	Renfrew	United with Bru	denell for munic	ipal purposes.
Hillier	Prince Edw'	Stephen P. Niles	William Young	S. Flagler, Hillier.	Macaulay	Victoria	No Municipal Or	ganization.	
Hinchinbrooke	Frontenac	C. H. Godfrey	Robert Killins	Jas. Kennedy, Denbiston.	Madoc	Hastings	A. F. Wood	Ed. Mounsey	John R. Ketcheson, Madoc.
Hindon	Victoria	United with Lut	terworth and An	son for Municip. purposes.	Maidstone	Essex	John Chambers	James Henry	Thomas Plant, Woodslee.
Holland	Grey	John Lyons	J. McInnes, jr.	H. Cardwell, Chatsworth.	Malahide	Elgin	Thos. M. Nairn	N. L. Wood	P. Hodgkinson, Aylmer W.
Hope	Durham	John Rosenear	Thomas Oake	D. Cleghorn, Port Hope.	Malden	Essex	Gore Atkin	Lewis Arner	Geo. Gott, Amherstburg.
Horton	Renfrew	Wm. Burton, jr.	Wm. Jamieson	Jas. Johnston, Renfrew.	Manvers	Durham	Jas. A. Johnston	Mich. McAlister	Alfred Ryley, Bethany.
Houghton	Norfolk	Moses W. White	J. Bridgman	G. Walker, Houghton Ctr.	Mara	Ontario	Alex. Kennedy	John Harrington	Dennis O'Brien, Atherley.
Howard	Kent	W. McKerrecher	E. B. Harrison	Chas. Grant, Ridgetown.	March	Carleton	Wm. H. Berry	George Morgan	G. Morgan, South March.
Howe Island	Frontenac	United with Pitt	sburgh for Muni	cipal purposes.	Maria	Renfrew	No Municipal Or	ganization.	
Howick	Huron	Thomas Gibson	George Lane	George Lane, Gorrie.	Mariposa	Victoria	J. Hodgson	Arch. Cameron	J. F. Cunnings, Oakwood.
Hullett	Huron	Humphrey Snell	Thomas Sloan	Thos. Sloan, Constance.	Markham	York	John Bowman	George Eakin	George Eakin, Unionville.
Humberstone	Welland	Geo. Whiteman	H. Croomiller	Dan. Near, Humberstone.	Marlborough	Carleton	Wm. Mackey	Thomas Mackey	T. Wiggins, Burritt's Rap.
Hungerford	Hastings	Felix Gabourie	Joseph Elliott	G. F. Howell, Tweed.	Marmora	Hastings	Sol. Johns	Geo. Bleecker	W. R. Armstrong, Marmora
Huntingdon	Hastings	Thos. Eno	H. Ostrom	J. J. Ryan, W. Huntingd'n	Maryborough	Wellington	Joseph Medill	W. Medill	R. S. Moore, Rothsay.
Huntley	Carleton	John Holmes	W. Montgomery	John Fenton, Huntley.	Marysburg	Prince Edw.	Philip Clapp	Garrett Dingman	R. B. Turnbull, Milford.
Huron	Bruce	Robert Johnston	Thomas Wilson	M. McLennan, Ripley.	Matawatchan	Renfrew	United with Seba	stopol for Munic	ipal purposes.
Inniskil	Simcoe	Thos. R. Ferguson	Benjamin Ross	Benj. Ross, Innisfil.	Matchedash	Simcoe	United with Orill	ia for Municipal	purposes.
Kaladar	Addington	F. F. Burhams	Robert Turner	T. A. Carscallen, Flinton.	Matilda	Dundas	Robert Toye	Wm. Johnston	A. Harkness, Iroquois.
Kennebec	Frontenac	John S. Parks		David Osborne, Arden.	Mayo	Hastings	No Municipal Or	ganization.	
Kenyon	Glengarry	James Fraser	Angus Macdonell	J. R. Mackenzie, Skye.	Medonte	Simcoe	John Craig	Edmund Moon	Edmund Moon, Medonte.
Keppel	Grey	Alex. Bell	Jas. Y. Van Ituen	A. S. Vandusen, Owen Sd	Melancthon	Grey	Robert McGhee	John Mills	K. McAulay, Dundalk.
Kincardine	Bruce	Wm. Miller	John Hunter	M. McKendrick, Kincard.	Mersea	Essex	Theod. Malotte	Leonard Wigle	W. Kimball, Leamington.
King	York	Joel Phillips	G. Proctor	Joseph Wood, Laskey.	Metcalfe	Middlesex	Thomas Moyle	Alex. Arthurs	Alex Arthurs, Napier.
Kingston	Frontenac	Robert Gibson	David Purdy	P. McKim, Waterloo, K'n.	Methuen	Peterboro'	United with Bel	mont for Munici	pal purposes.
Kinloss	Bruce	Robert Purves	Peter Corrigan	Peter Reid, Langside.	Middleton	Norfolk	Jacob Sovereen	E. D. Buchner	J. C. H. Harron, Courtland.
Kitley	Leeds	Hiram McCrea	R. W. Ferguson	R. W. Ferguson, Frankv.	Miller	Frontenac	No Municipal Or	ganization.	
Lake	Hastings	United with Mar	mora for Munici	pal purposes.	Minden	Peterboro'	Charles Austin	Wm. McKelvey	W. McKelvey, Minden.
Lanark	Lanark	John Ryan	Wm. Croft	W. Scott, Middleville.	Minto	Wellington	Noah Bullock	John Smithurst	Wm. Yeo, Harriston.
Lancaster	Glengarry	A. L. McBean	Peter Grant	Peter Grant, N. Lancaster	Monaghan N.	Peterboro'	J. W. Gilmour	John Dobbin	Wm Wood, Springville.
Lansdowne, Ft.	Leeds	United with Iron	t of Leeds for Mu	nicipal purposes.	Monaghan S.	Northumb.	Joseph Barnard	Jos. Barnard, Bailieboro'.	
Lansdowne, Rr.	Leeds	United with rear	of Leeds for Mun	icipal purposes.	Monmouth	Peterboro	United with Bur	leigh for Municip	al purposes.

W. C. CHEWETT & CO., IMPORTERS OF ENGLISH AND AMERICAN MAGAZINES, PERIODICALS, &c., 17 & 19 KING STREET EAST, TORONTO.

TOWNSHIP MUNICIPALITIES CANADA WEST—CONTINUED.

TOWNSHIPS.	COUNTY.	REEVE.	TREASURER.	CLERK, AND HIS P.O. ADDRESS.
Mono	Simcoe	Geo. McManus	S. Atkinson	A. Henry, Mono Centre.
Montague	Lanark	J.McG.Chambers	James King	J.W. Maitland,Kilmarn'k
Monteagle	Hastings	No Municipal Or	ganization.	
Moore	Lambton	Robert Fleck	Chas. McGlashan	A. Sinclair, Mooretown.
Mornington	Perth	John Watson	James Reid	John Beaton. Carthage.
Morris	Huron	C. Whitehead	John Ritchmond	Alex. Findlay, Bodmin.
Morrison	Simcoe	No Municipal Or	ganization.	
Mosa	Middlesex	John H. Munroe	William Neal	A. Wilson, Wardsville.
Moulton	Haldimand	J. G. Campbell	A. McD. Lochart	A. M. Lochart, Stromness.
Mountain	Dundas	Thomas Bailey	John Rennick	H. Caldwell, S. Mountain.
Mulmer	Simcoe	James Aberdeen	Colwell Graham	C. Graham. Primrose.
Murray	Northumb.	John McColl, jr.	Gilbert Jones	H. Fieldhouse, Ross.
Muskoka	Simcoe	No Municipal Or	ganization.	
McClure	Hastings	No Municipal Or	ganization.	
McGillivray	Middlesex	James S. Smith	Geo. Stonehouse	W. Fraser, W. McGillivray
McKay	Renfrew	United with Pet	tiwawa and Buch	an for mun. purposes.
McKillop	Huron	John Elliot	Robert Hays	W. J. Shannon. Seaforth.
McNab	Renfrew	Jno. Fisher	Allan Stewart	J. D. McNab. Balmer's Isl.
Nassagiweya	Halton	Arch. Campbell	J. Easterbrook	J. Easterbrook. Nassagiw.
Nelson	Halton	Robt. Miller	A. A. MacCay	A. G. MacCay. Nelson.
Nepean	Carleton	John Dawson	George Arnold	T.Stapledon. Bell's Cor'rs.
Niagara	Lincoln	S. J. J. Brown	Arthur Shaw	Arthur Shaw, Queenston.
Nichol	Wellington	John Beattie	James McQueen	James McQueen. Fergus.
Nissouri, East	Oxford	J. Cameron, jr.	Robt. Armstrong	R. Armstrong. Lake Side.
Nissouri, West	Middlesex	James Evans	R. Logan	William Lee, Thorndale.
Normanby	Grey	W. H. Ryan	Robert Watson	G. Niemeier, Neustadt.
Norwich, North	Oxford	Josiah Campbell	Moses Mott	Moses Mott, Norwichville.
Norwich, South	Oxford	Hiram Shattuck	E. M. Schooley	John Cooper, Otterville.
Nottawasaga	Simcoe	James Russell	Francis Hewson	Angus Bell, Singhampton.
Oakland	Brant	E. Malcolm	John Toyne	Wm. Vivian, Oakland.
Oakley	Victoria	No Municipal Or	ganization.	
Olden	Frontenac	Geo. Cox	Jos. Coulter, sr.	E.A. Sanderson, Mt.Grove.
Oneida	Haldimand	Wm. Musson	James Stewart	Henry J. Ince. Oneida.
Onondaga	Brant	M. Whiting	R. Herdsman	W. D. Soules, Onondaga.
Ops	Victoria	James Farrell	Michael O'Neil	J. O'Leary, Lindsay.
Orford	Kent	Edw. H. Ridley	John Scott	James McDonald, Duart.
Orillia	Simcoe	John Kean	B. R. Rowe	Basil R. Rowe. Orillia.
Oro	Simcoe	John C. Steele	George Tudhope	George Tudhope, Rugby.
Osgoode	Carleton	John Dow	Adam J. Baker	Jno. Kennedy. Metcalfe.
Osnabruck	Stormont	George Ferris	Wm. H Baker	Jno. Bockus. Woodlands.
Oso	Frontenac	Thomas Moore	Joseph Davis	Thomas Brooke, Perth.
Osprey	Grey	Thomas Gamey	Josiah Gamey	James Gibson, Osprey.
Otonabee	Peterboro'	Evans Ingram	George Read	George Read, Keene.
Oxford	Grenville	John Johnston	Wm. H. Bottum	Robt. Leslie, Kemptville.
Oxford, East	Oxford	William Peers	James Scarff	J. Scarff. Woodstock.
Oxford, North	Oxford	George Were	James Henderson	A. Hillsdon. Ingersoll.
Oxford, West	Oxford	Jacob Topping	J. Galloway	Chas. Mason, Beachville.
Pakenham	Lanark	Y. Scott	Thos. Ellis	Jas. Connery, Pakenham.
Palmerston	Frontenac	United with Bed	ford for Municip	al purposes.
Peel	Wellington	Wm. Sturtridge	Wm. C. Wortley	John Gross, Goldstone.
Pelham	Welland	Joseph Garner	Sam. Beckett	John B. Crow, Ridgeville.
Pembroke	Renfrew	Archibald Foster	S. E. Mitchell	Robt. Coburn. Pembroke.
Percy	N'thum'land	Alex. Douglas	I. Humphries	R.P. Hurlbut.Warkworth.
Pettiwawa	Renfrew	Jas. McGregor	G. Bellefeuille	W.J.G. Hamilton. Pettiw.
Pickering	Ontario	Jas. McCreight	Hector Beaton	H. Beaton, Whitevale.
Pilkington	Wellington	John Smith	Wm. Reynolds	Robert Cromar, Wynford.
Pittsburgh	Frontenac	M. Strachan	John McLean	Peter Graham, Kingston.
Plantagenet, N.	Prescott	Albert Hagar	James McCrank	H. Smith, Plantagenet.
Plantagenet, S.	Prescott	John Ryan	Chris. Metcalfe	A. McLean, Riceville.
Plympton	Lambton	David Nesbit	George Whiting	T. Houston, Erroll.
Portland	Frontenac	Elijah Joyner	J. Herchmer	Jos. Purdy, Harrowsmith.
Proton	Grey	R. Montgomery	John Vert	John Vert, Ronaldsay.
Puslinch	Wellington	Wm. Leslie	S. Falconbridge	R. T. Johnston, Aberfoyle.
Radcliffe	Renfrew	United with Bru	denell for Munic	ipal purposes.
Raglan	Renfrew	United with Bru	denell for Munic	ipal purposes.
Rainham	Haldimand	John Law	Peter Culver	R. A. Havill, Rainham.
Raleigh	Kent	Stephen White	Samuel Shepley	J. Jenner, Charing Cross.
Rama	Ontario	United with Mar	a for Municipal	purposes.
Ramsay	Lanark	D. Galbraith	James H. Wylie	D. Campbell, Almonte.
Rawdon	Hastings	Robert Linn	John M. Ward	Andrew Glass, Stirling.
Reach	Ontario	Charles Marsh	George Currie	J. Christie, Manchester.
Richmond	Lennox	Thos. Sexsmith	J. W. Sexsmith	Orison D. Sweet, Selby.
Rochester	Essex	Alex. Ray	P. Murphy	M. Foley, Woodslee.
Romney	Kent	C. Coatsworth	Thomas Renwick	T. Renwick, Romney.
Rolph	Renfrew	Robt. McConnell		John Lane, Point Alex'dr.
Ross	Renfrew	John Rankin	Robert Allen	A. Thomson, Forrester's F.
Roxborough	Stormont	Geo. Macdonell	D Davidson	D. Davidson. Nothfield.
Russell	Russell	Wm. Craig	J. D. Duncan	W. Z. Helmer, Duncanv'le.
Ryde	Victoria	No Municipal Or	ganization.	
Saltfleet	Wentworth	Alva G. Jones	Wm. H. Jones	J. Davis, Mount Albion.
Sandwich East	Essex	Luke Montreuil	John Montreuil	Peter White, Wimbledon.
Sandwich, West	Essex	Noe Langlois	I. Dumouchelle	A. Cuerier, Sandwich.
Sarawak	Grey	United with Kep	pel for Municipal	purposes.
Sarnia	Lambton	John Waddell	Ebenezer Watson	Eben. Watson, Sarnia.
Saugeen	Bruce	John Wallace	A. Roy	A. Roy. Normanton.
Scarborough	York	D. Stephenson	John Crawford	J. Crawford, HighlandCk.
Scott	Ontario	Wm. Nelson, jr.	GeorgeThompson	G. Thompson. Ashworth.
Scugog	Ontario	Joseph Reader	John Foy	John Foy, Port Perry.
Sebastopol	Renfrew	W. Gallagher	D L. McDougall	P. McCawley, Madrid.
Seneca	Haldimand	Young	Jacob Young	W. Hurssell, York, G Ri.
Seymour	N'thum'land	John Clark	Robert Cockburn	D.Kennedy, Campbellford
Sheffield	Addington	Ebenezer Perry	John Sherman	R. McD. Smith, Tamworth.
Sherbrooke	Haldimand	United with Mou	lton for Municip	al purposes.
Sherbrooke, N.	Lanark	United with Dal	housie & Lavant	for Municipal purposes.
Sherbrooke, S.	Lanark	John Ritchie	Henry Thompson	Thos. Brooke, Perth.
Sidney	Hastings	Keehan Graham	J. S. Huffman	T. D. Farley, Belleville.

MUNICIPALITIES CANADA WEST—CONTINUED.

TOWNSHIPS.	COUNTY	REEVE.	TREASURER.	CLERK AND HIS P.O. ADDRESS.	TOWNSHIPS.	COUNTY.	REEVE.	TREASURER.	CLERK AND HIS P.O. ADDRESS.
Smith	Peterboro'	John Walton	C. Burton	C. Burton, Peterboro'.	Vaughan	York	H. S. Howland	G. J. F. Pearce	G.J.F Pearce, Rich'd Hill.
Snowden	Peterboro'	Samuel S Peck	Wm. B Brower	Francis Peck, Minden.	Versulam	Victoria	Jabez Thurston	James Junkin	Geo. Bick, Bobcaygeon.
Sombra	Lambton.	A. P. Toulmin	P. Cattanach	P. Cattanach, jr., Sombra.	Vespra	Simcoe	Joseph Simons	George Smith	George Smith, Midhurst.
Somerville	Victoria	John Fell, sen.	John Fell, jun	Th Howie, Bury's Green.	Wainfleet	Welland	Edward Lee	John Misener	J. B. O'Reilly, Welland.
Sophiasburgh	P. Edward	A. Greely	H. Dunning	S. H. Barton, Demorestv.	Wallace	Perth	John McDermot.	C. M. Hemsworth	C. M. Hemsworth, Shipley.
Southwold	Elgin	David King	Levi Fowler	Samuel Tubby, Pingal.	Walpole	Haldimand.	John McClelland	James Sill	John Hessman, Jarvis.
Stafford	Renfrew	William Brown	Andrew Clark	Th Childerhose, Stafford	Walsingham	Norfolk	J. B. Hutcheson.	J. L. Dedrick	R. Richardson, P. Rouse.
Stamford	Welland	John Pew	J. C. Woodruff	R. B. Henly, Drummondv.	Warwick	Lambton	Robt. Campbell.	James Menerey	J. Menerey, Warwick.
Stanhope	Peterboro'	United with Mi	den. for Municip	al purposes.	Waterloo	Waterloo	Ephraim Erb	I. L. Bowman	Wm. Tilt, Blair
Stanley	Huron	Alex. Johnstone	Jas. Gairdner	John Esson, Bayfield.	Wawanosh	Huron	Robert Currie	William Durnin	James Scott, Auburn.
Stephen	Huron	Richard Sweet	T. Coughlan	Chester Prouty, Devon.	Wellesley	Waterloo	W. H. Vardon	I. McCutcheon	G. Ballard, Hawkesville.
Storrington	Frontenac	Wm Gibson	Hugh Ralston	Hugh Spring, Inverary.	Westmeath	Renfrew	T. M. Carswell	D.C Chamberlain	W. Cannon, Gower Point.
St. Regis	Glengarry	An Indian reser	vation No Mun	icipal Organization.	Westminster	Middlesex	M. S. Ayers	Thomas Smith	Chas. Murray, London.
St. Vincent	Grey	James Stewart	John Williams	John Albery, Meaford.	Whitby East	Ontario	James O. Guy	James Smith	Wm Beall, Columbus
Sullivan	Grey	A. B. Conger	Chas. Critchley	C. Critchley, Chatsworth.	Whitby West	Ontario	Calvin Campbell	Robt. Darlington	R. T Harrison, Brooklin.
Sunnidale	Simcoe	D. Mathieson	James A. Mathe	Alex. Hislop, Stayner.	Whitchurch	York	John Randall	J W. Collins	J. W. Collins, Newmarket
Sydenham	Grey	Hugh Reid	James S. Ross	G. Gordon, Owen Sound.	Wicklow	Hastings	No Municipal O	rganization.	
Tay	Simcoe	United with Tin	y for Municipal p	urposes.	Wilberforce	Renfrew	W. J. Warren	Robert Mills	Thos. Lett, Eganville.
Tecumseth	Simcoe	John McManus	Josiah B. Roger	Henry Stone, Penville.	Williams, East	Middlesex	John Lewis	Wm. Watson	David Wellie, Nairn.
Thorah	Ontario	Chas Campbell	John McKay	Geo. Smith, Beaverton.	Williams, West	Middlesex	E. R. Dobbie	Stephen Lake	Robert Burns, Strathan.
Thorold	Welland	Robert Coulter	John Rannie	I. P. Willson, Fonthill.	Williamsburg	Dundas	A. R. Sherman	Wm. Gordon	W. Whittaker, N. Wilmh'g.
Thurlow	Hastings	Jas. J. Farley	W. H Ross	D. D. Chesebro, Canifton.	Willoughby	Welland	Nicholas Willick	E. Shaluholdts	John Smith, Chippawa.
Tilbury, East	Kent	John Kerr	John Coutts	J. Fletcher, Tilbury East.	Wilmot	Waterloo	Henry D. Tye	M. Morley	M. Myers, Baden.
Tilbury, West	Essex	Peter Trudell	Lambert Chovin.	Wm. Nicholson, Comber.	Winchester	Dundas	O. C. Wood	C. J. Casselman	Wm. Rae, Winchester.
Tiny	Simcoe	George Clarke	Hy. H. Thompson	H. H. Thompson, Penetan.	Windham	Norfolk	D. Matthews	R. A. Clement	G. F. Marton, Windham Ct
Torbolton	Carleton	John Hedley	John Smith	J. Smith, Fitzroy Harbor.	Wolfe Island	Frontenac	D. D. Calvin	John Dawson, jr	George Malone, Wolfe Is.
Toronto	Peel	Samuel Price	Jas. E. Rutledge	J. E. Rutledge, Streetsvil.	Wolford	Grenville	Ab. Brundige	Ed. Burritt, jr	W.W. Giffin, Easton's Cor
Toronto Gore	Peel	Thos. Graham	Robert Bell	M. F. Brougham, Castlem.	Wollaston	Hastings	United with Tud	or and Limerick	for municipal purposes
Tossorontio	Simcoe	Robert Murphy	Andrew Connoy	A. Connoy, Arlington.	Woodhouse	Norfolk	Peter Lawson	L. Bowlby	T. M. England, Ft. Dover
Townsend	Norfolk	John Barber	Hiram Slaght	N. Boughner, Waterford.	Woolwich	Waterloo	Charles Hendry	I. E. Bowman	I. E. Bowman, St. Jacobs.
Trafalgar	Halton	John Buck	James Appelbe	James Appelbe, Trafalgar.	Wylie	Renfrew	United with Rob	in for municipal	purposes.
Tuckersmith	Huron	George Sproat	William Muir	Wm. Muir, Harpurhey.	Yarmouth	Elgin	Daniel Luton	A. McLachlin	A. McLachlin, St. Thomas
Tudor	Hastings	Andrew Jelly	I. P. Potter	W. Harper, Millbridge.	Yonge, Front of	Leeds	George Tennant.	Ira Mallory	Ira Mallory, Mallorytown
Turnberry	Huron	John Messer	James Johnston	Jas. Johnston, Bluevale.	Yonge, Rear of	Leeds	S. A. Taplin	Jas. P. Lamb	D. Mansell, Farmersville
Tuscarora	Brant	An Indian Reser	vation. No Muni	cipal Organization.	York	York	B. Bull	John Willson (4)	J. Willson (4), Willowdale
Tyendinaga	Hastings	N. S. Appleby	Francis English	M Nealon, Marysville.	Zone	Kent	I. Roberts	Capt. Taylor	Alex. Duncan, Bothwell.
Usborne	Huron	Arch. Bishop	Robert Bonis	Wm. Edmond, Farquhar.	Zorra, East	Oxford	I. Harrington	James Kintrea	D.W. McKay, Strathallan
Uxbridge	Ontario	George Wheeler	Robert Spears	Robt. Spears, Uxbridge.	Zorra, West	Oxford	A. McCorquodale	George Gordon	George Gordon, Embro.

In addition to the foregoing Township Municipalities, the following have been laid out though not as yet attached, we believe, to any particular County for Municipal purposes, nor have they any Municipal Organization.

To the North of the County of Simcoe, the Township of Balaclava.

To the North of the County of Victoria the Townships of Brunel, Franklin, McLean, Ridout, and Stephenson.

To the North of the County of Peterboro' the Townships of Chewett, Clyde, Collins, Eyre, Havelock, Lawrence, Livingstone, McClintock, Nightingale, Nipissing, Papineau & Sherbourne

To the North of the County of Hastings, the Townships of Airy, Clara, Jones, Lyell, Murchison, Robinson, and Sabine.

To the North of the County of Addington the Townships of Burns, Hagarty, Richards, and Sherwood.

W. C. CHEWETT & CO., BOOKSELLERS, STATIONERS, PRINTERS, LITHOGRAPHERS, BOOKBINDERS, &c., 17 & 19 KING STREET EAST, TORONTO.

Tuscarora	Brant	An Indian Reser	vation. No Muni	cipal Organization.	York	B. Bell	Capt. Taylor	Alex. Duncan. Burford.
Tyendinaga	Hastings	N. S. Appleby	Francis English	M Nealon, Marysville.	Zone	Kent	I. Roberts	James Kintrea	D W. McKay, Strathallan
Usborne	Huron	Arch. Bishop	Robert Bonis	Wm. Edmond. Farquhar.	Zorra, East	Oxford	I. Harrington	George Gordon	George Gordon. Embro.
Uxbridge	Ontario	George Wheeler	Robert Spears	Robt. Spears. Uxbridge.	Zorra, West	Oxford	A. McCorquodale		

In addition to the foregoing Township Municipalities, the following have been laid out though not as yet attached, we believe, to any particular County for Municipal purposes, nor have they any Municipal Organization.

To the North of the County of Simcoe, the Township of Balaclava.

To the North of the County of Victoria the Townships of Brunel, Franklin, McLean, Ridout, and Stephenson.

To the North of the County of Peterboro' the Townships of Chewett, Clyde, Collins, Eyre, Havelock, Lawrence, Livingstone, McClintock, Nightingale, Nipissing, Paipineau & Sharbourne

To the North of the County of Hastings, the Townships of Airy, Clara, Jones, Lyell, Murchison, Robinson, and Sabine.

To the North of the County of Addington the Townships of Burns, Hagarty, Richards, and Sherwood.

ERS, LITHOGRAPHERS.
T, TORONTO.

Cities, Towns and Villages.

CITIES, TOWNS, AND VILLAGES.	COUNTY.	CHIEF MAGISTRATE.	TREASURER.	CLERK, AND HIS POST OFFICE ADDRESS.
Amherstburg	Essex	Ino. G. Kolfage	Wm. Cousins	I. Templeton. Amherst'g.
Arnprior	Renfrew	John Harvey	George Craig	James Bell, Arnprior.
Ashburnham	Peterboro'	R. D. Rodgers	D. McDonald	I. Stratton, Ashburnham.
Aurora	York	Matthew Lepper	C. H. York	C. H. York, Aurora.
Barrie	Simcoe	W. D. Ardagh	George Lane	George Lane, Barrie.
Bath	Addington	I. Armstrong	Elias Price	I. E. Cooper, Bath.
Belleville	Hastings	Rufus Holden	Thomas Wills	Robert M. Roy, Belleville.
Berlin	Waterloo	W. H. Bowlby	John A. Mackie	Hugo Kranz, Berlin.
Bowmanville	Durham	George Haines	M. Galbraith	C. Windatt. Bowmanville.
Bradford	Simcoe	A. Warburton	R. Stewart	C. Stewart, Bradford.
Brampton	Peel	Christopher Stork	George Green	A. F. Scott, Brampton.
Brantford	Brant	James Weyms	Duncan McKay	Jas. Woodyatt, Brantford
Brighton	Northum'ld	W. W. Webb	Stiles Bulkley	M. K. Lockwood. Brighton
Brockville	Leeds	Alonzo B. Dana	Geo. S. McLean	J. S. McLean, Brockville.
Brooklin	Ontario	.....	R. Darlington	——— ——— Brooklin.
Caledonia	Haldimand	John McKinnon	D. Ferguson	Jas Aldridge, Caledonia.
Cayuga	Haldimand	Joseph Hurssell	C. H. Aikman	C. H. Aikman, Cayuga.
Chatham	Kent	C. Stephenson	Malcolm Weir	John Tiesman. Chatham.
Chippawa	Wellan d	I. C. Kirkpatrick	R H. Kirkpatrick	I. Rapelje. Chippawa.
Clifton	Welland	Wm Willey	W. W. Woodruff	Geo Henderson. Clifton.
Clinton	Huron	Jos. Whitehead	M. McTaggart	C. H. Read. Clinton.
Cobourg	Northum'ld	Geo S. Dantry	David Brodie	David Brodie, Cobourg.
Colborne	Northum'ld	Charles R. Ford	J. M. Merriman	Chas. Underhill. Colborne.
Collingwood	Simcoe	John McWatt	H. M. Cleland	I. H. Lawrence. Collingw'd
Cornwall	Stormont	.....	S. Hart	A. K. McDonell, Cornwall.
Dundas	Wentworth	I. M. Thornton	R. W. Suter	S. Woodhouse. Dundas.
Dunnville	Haldimand	Jabez Amsden	John Martin	John Martin, Dunnville.
Elora	Wellington	James M. Fraser	W. P. Newman	W. P. Newman, Elora.
Embro	Oxford	John Gunn	George Adam	John H. Thorne, Embro.
Fergus	Wellington	M. Anderson	Wm. Ross	Wm. Ross. Fergus.
Fort Erie	Welland	Nelson Forsyth	Richard Graham	George Lewis, Fort Erie.
Galt	Waterloo	Dr. Richardson	Thos. Sparrow	Thos. Sparrow, Galt.
Gananoque	Leeds	D. F Jones	Jas. Kirker	A McCammon, Gananoque
Goderich	Huron	John V. Detlor	Chas. Fletcher	Jas. Thomson. Goderich.
Guelph	Wellington	William Clarke	James Hough	Jas Hough. Guelph
HAMILTON	Wentworth	James Cahill	R. W. Kerr	Thos. Beasley, Hamilton
Hawkesbury	Prescott	A. J. Grant	J. W. Merston	A. M Johnson. L'Original.
Hespeler	Waterloo	Ino. Hespeler	Wm. Baker	Lewis Krite, Hespeler.
Holland Landing	York	R. T. Wilson	Francis Ayerst	J. Kennedy, Holland Ldg
Ingersoll	Oxford	Adam Oliver	Edwin Doty	R A. Woodcock, Ingersoll.
Iroquois	Dundas	Philip Carman	John G Bronse	John N. Tuttle. Iroquois.
Kemptville	Grenville	John Wolfe	R. P. Leslie	W. R. Anderson. Kempty.
Kincardine	Bruce	Wm. Sutton	James LeGear	W. P. Brown, Kincardine.
KINGSTON	Frontenac	John Creighton	Wm. Anglin	M. Flanagan. Kingston.
Lanark	Lanark	Wm. Robertson	Adam Craig	J. M G. Hall. Lanark.
Lindsay	Victoria	Thos. Keenan	John Kennedy	J. B. Knowlson, Lindsay.
LONDON	Middlesex	David Glass	John Brown	Alex. S. Abbott, London.
Merrickville	Grenville	Henry D. Smith	Samuel Jakes	Mich. Kelly, Merrickville.

CITIES, TOWNS, AND VILLAGES.	COUNTY.	CHIEF MAGISTRATE.	TREASURER.	CLERK, AND HIS POST OFFICE ADDRESS.
Milton	Halton	Wm. D. Lyon	W. L. P. Eager	Peter M. Mackay. Milton
Mitchell	Perth	Thomas Bobb	James Porter	James Porter, Mitchell.
Morrisburgh	Dundas	Alex. McDonell	Thos. Dardis	J. Fetterly, Morrisburgh.
Napanee	Lennox	John Stevenson	Robert Easton	W. H. Fralick. Napanee.
Newburgh	Addington	John D. Ham	Miles Caton	C. Osborne. Newburgh.
Newcastle	Durham	Samuel Wilmot	Thos. Tamblyn	W. H. Warner, Newcastle
New Hamburg	Waterloo	John Allchin	John Nopper	I. Seyler. New Hamburgh
Newmarket	York	Alfred Boulthee	Edwin P. Irwin	E. P. Irwin, Newmarket
Niagara	Lincoln	Henry Pafford	John Rogers	John Rogers. Niagara.
Oakville	Halton	W. F. Romain	I. W. Williams	C. Palmer. Oakville.
Oshawa	Ontario	D. F. Burk	Henry Carswell	Wm. Dickie, Oshawa.
OTTAWA	Carleton	M. R. Dickinson	W. H. Thompson	Wm. P. Lett. Ottawa.
Owen Sound	Grey	A. M. Stephens	John Miller	F Gordon, Owen Sound.
Paris	Brant	H. Finlayson	T. N. Bosworth	Thos. N. Bosworth, Paris
Pembroke	Renfrew	Alex Moffatt, jr	I. Cunningham	Henry Sinton. Pembroke
Perth	Lanark	Richard Shaw	Thos. McCaffey	Thos. Brooke, Perth.
Peterborough	Peterboro'	Wm. A. Scott	Jas. Edwards	Jas Edwards. Peterboro'.
Picton	Pr. Edward	Wm Owens	C. J Chapman	John Twigg, Picton.
Port Hope	Durham	C Quinlan	E. V. Sanders	E. V. Sanders, Port Hope
Portsmouth	Frontenac	William McFi	George McLeod	John Craig, Portsmouth
Prescott	Grenville	M. Clarke	John Ferguson	B White. Prescott.
Preston	Waterloo	Jacob K. Eby	Wm. A. Husband	Wm A. Husband. Preston
Renfrew	Renfrew	I. L. Macdougall	Henry Airth, sr.	Henry Billerby. Renfrew
Richmond	Carleton	I. A. Bryson	W. H. Butler	Thos. Miller. Richmond
Sandwich	Essex	Charles Baby	P. Marantette	J Woodbridge jr. Sandw'h
Sarnia	Lambton	Robt. Mackenzie	Geo. W. Thomas	P. T. Poussett. Sarnia.
Simcoe	Norfolk	Ino. Jackson	A. B. Rapelje	W. Wallace. Simcoe.
Smith's Falls	Lanark	James Taylor	A. W. Bartlett	R. Harper. Smith's Falls.
Southampton	Bruce	Thomas Adair	Thomas Lee	John Eastwood. Saugeen.
Stirling	Hastings	Dr. G. H. Boulter	F B. Parker	B. Carman. Stirling.
Stratford	Perth	P. R. Jarvis	Alex. McGregor	Henry Sewell, Stratford.
Strathroy	Middlesex	Wm. Kapley	W. H. Armstrong	J. B Winlow, Strathroy.
Streetsville	Peel	John Barnhart	Wm J. Pinney	W J. Pinney, Streetsville
St. Catharine	Lincoln	William Eccles	Charles P. Camp	C. P. Camp. St. Catharines
St. Mary's	Perth	A. V. Hatton	Edward Long	L. Crittenden. St. Mary's.
St. Thomas	Elgin	Thomas Arkell	John McLean	H. F. Ellis. St. Thomas.
Thorold	Welland	Wm James	L. C. Camp	C. P. McGiverin, Thorold.
Trenton	Hastings	Wm Shea	David Rollin	J. Simmons. Trenton.
TORONTO	York	J H. Medcalf	A. T. McCord	John Carr. Toronto.
Vienna	Elgin	George Suffel	Ino. P. McDonald	Ino P. McDonald. Vienna
Waterloo	Waterloo	John Hoffman	John Shuh	J. J. Bowman. Waterloo.
Welland	Welland	Moses Betts	Enoch Shrigley	Wm. Page. Welland.
Wellington	Pr Edward	D. Campbell	John T. Dorland	J. T. Dorland. Wellington
Whitby	Ontario	N. W Brown	Thos Huston	Thos. Huston, Whitby.
Windsor	Essex	R. J. Bloomfield	P. Conway	A. Bartlet, Windsor.
Woodstock	Oxford	John McWhinnie	Thos. Scott	John Greig, Woodstock.
Yorkville	York	C. V. Berryman	G. F. Bostwick	Wm. H. Archer, Yorkville.

W. C. CHEWETT & CO., BLANK BOOK MANUFACTURERS; ACCOUNT BOOKS OF
EVERY VARIETY ON HAND. 17 & 19 KING STREET EAST, TORONTO.

BANKS IN CANADA WITH THEIR BRANCHES, &c.

PLACES.	NAMES OF BANKS.	OFFICERS.
Alexandria	Ontario	D. A. MacDonald, Agent
Barrie	Upper Canada	E. Lally, Agent
"	Toronto	Angus Russell, Agent
Belleville	Commercial	A. Thomson, Manager
"	Montreal	Q. McNider, Manager
Berlin	Commercial	R. N. Rogers, Agent
Bowmanville	Ontario	D. Fisher, Cashier
"	Ro'l Canadian	R. Young, Agent
Brampton	Ro'l Canadian	R. C. Fitzgerald, Agent
Brantford	B. N. America	Alex. Robertson, Manager
"	Montreal	Alex. Ness, Manager
Brockville	Upper Canada	J. W. B. Rivers, Manager
"	Commercial	J. H. Roper, jr., Manager
"	Montreal	J. N. Traverse, Manager
Chatham	Commercial	W. S. Ireland, Agent
Clifton	West. Canada	G. McMicken, President
Cobourg	Montreal	W. J. Buchanan, Manager
"	Toronto	D. Coulson, Agent
"	Ro'l Canadian	J. S. Wallace, Agent
Cornwall	Montreal	A. B. Buchanan, Agent
Dundas	B. N. America	J. C. Geddes, Agent
"	Ontario	Jno. M. Thornton, Manager
Elora	Montreal	W. P. Newman, Agent.
Fergus	Montreal	G. D. Fergusson, Agent.
Galt	Gore	John Davidson, Agent
"	Commercial	William Cooke, Manager
Gaspé	Quebec	
Goderich	Montreal	T. W. Thomas, Agent
Guelph	Gore	T. Sandilands, Agent
"	Montreal	R. M. Moore, Manager
"	Ontario	E. Morris, Manager
Hamilton	Gore	W. G. Cassels, Cashier
"	Ontario	R. Milroy, Manager
"	Upper Canada	J. W. Rogers, Manager.
"	B. N. America	G. Taylor, Manager
"	Montreal	Geo. Dyett, Manager
"	Commercial	J. Bancroft, Manager
Ingersoll	Commercial	C. H. Sorley, Acting Agent
"	Niagara Dist't	C. E. Chadwick, Agent
Kingston	Commercial	C. S. Ross, Cashier
"	Upper Canada	W. G. Hinds, Manager
"	B. N. America	James Riddell, Manager
"	Montreal	P. P. Harris, Manager
Lindsay	Ontario	J. D. Smith, Manager
"	Montreal	H. Dunsford, Agent
London	Upper Canada	J. Hamilton, Manager
"	B. N. America	W. C. Menzies, Manager
"	Commercial	J. G. Harper, Manager
"	Montreal	A. Drummond, Manager
"	Gore	C. Monsarratt, Agent
Montreal	Montreal	E. H. King, General Manager
"	City Bank	F. Macculloch, Cashier
"	Du Peuple	B. H. Lemoine, Cashier
"	Molson's	W. Sache, Cashier.
"	Jacq. Cartier	H. Cotté, Cashier
"	B. N. America	Thos. Paton, Gen'l Manager
"	do. Branch	A. C. Hooper, Manager.
"	Upper Canada	E. T. Taylor, Manager
"	Commercial	Thomas Kirby, Manager
"	Provincial	J. D. Nutter, Manager
"	Ontario	H. Starnes, Manager
"	Toronto	R. J. Dallas, Manager
Nicolet	Quebec	L. M. Cresse, Agent
Napanee	Commercial	A. Smith, Agent
Oshawa	Ontario	J. B. Warren, Manager
Ottawa	Upper Canada	Thomas Helliwell, Manager
"	B. N. America	A. C. Kelty, Agent
"	Montreal	A. Macnider, Int. Manager
"	Ontario	W. Wade, Manager
"	Quebec	H. V. Noel, Manager
Owen Sound	Commercial	J. Pottenger, Agent
"	Ontario	A. Lockhart, Agent
Paris	Gore	James Nimmo, Agent
Perth	Commercial	James Bell, Agent
"	Montreal	W. P. Despard, Agent
Peterborough	Commercial	Wm. F. Harper, Agent
"	Toronto	Alex. Smith, Manager
"	Montreal	R. Richardson, Manager
Picton	Montreal	J. Gray, Agent
Port Hope	Upper Canada	John Smart, Manager
Prescott	Commercial	L. Gibson, Agent
"	Ontario	Wm. Wade, Manager
Quebec	Quebec	J. Stevenson, Cashier
"	La Nationale	F Vezina, Cashier
Quebec	Upper Canada	R. S. Cassels, Manager
"	B. N. America	C. F. Smith, Manager
"	Montreal	T. R. Christian, Manager
"	City Bank	D. McRae, Agent
Sarnia	Upper Canada	Hon. A. Vidal, Manager
Sherbrooke	E. Townships.	Wm. Farwell, jr., Cashier
"	City Bank	Wm. Addie, Agent
Simcoe	Gore	D. Campbell, Agent
"	Montreal	W. P. Street, Agent
Southampton	Commercial	A. Sproat, Agent
Stanbridge	E. Townships.	J. C. Baker, Manager
Stanstead	E. Townships.	A. P. Ball, Manager
St. Catharines	Niagara Dist.	C. M. Arnold, Cashier
"	Upper Canada	H. C. Barwick, Manager
"	Montreal	R. Bethune, Agent
St. Mary's	Montreal	R. Hillyard, Agent
St. Thomas	Commercial	A. Campbell, Agent.
Stratford	Commercial	C. H. Ransom, Agent
"	Montreal	W. Richardson, Agent
Three Rivers	Quebec	J. McDougall, Agent
Toronto	Upper Canada	Robert Cassels, Cashier
"	do. Branch	James Browne, Manager
"	Toronto	George Hague, Cashier
"	B. N. America	Samuel Taylor, Manager
"	Commercial	C. J. Campbell, Manager
"	Montreal	A. Greer, Manager
"	City Bank	James Graham, Manager
"	Quebec	W. W. Ransom, Manager
"	Ontario	Alex. Fisher, Manager
"	R'l Canadian	T. Woodside, Cashier
Waterloo, C. E.	E. Townships.	Wm. G. Parmelee, Manager
" *C. W.*	Montreal	James Hogg, Agent
Whitby	Montreal	W. R. Dean, Manager
Woodstock	Gore	Edward Ambrose, Agent
Windsor	Commercial	C. D. Grasett, Acting Agent
"	Upper Canada	James Pollock, Manager.

FOREIGN BRANCHES.

Chicago, U.S....Montreal ..... R. Reid, Agent.]

FOREIGN AGENTS.

Bank of British North America — *London*, Head Office; *New York*, Walter Watson, C. Mylres, and Jas. Goldie *San Francisco*, F. R. Grain and W. S. Sutherland; *St. John (N. B.)*, *Halifax (N. S.)*, *& Victoria (Vancouver's Island)*, Bank of British North America.

Bank of Montreal—*London*, The Union Bank of London; *Liverpool*, Bank of Liverpool; *Scotland*, British Linen Company and Branches; *New York*, R. Bell & F. Gundry, & Bank of Commerce: *Boston*, Merchant's Bank.

Bank of Upper Canada—*London*, Glyn, Mills & Co; *England*, Manchester & Liverpool District Bank; *Scotland*, British Linen Co.; *New York*, National Bk. Commerce.

Commercial Bank of Canada—*London*, London Joint Stock Bank; *Edinburgh*, Commercial Bank of Scotland; *Glasgow*, Clydsdale Banking Co.; *Dublin*, Boyle, Low, Pim & Co.; *Boston*, Merchants' Bank; *New York*, Bank of Commerce; *Albany*, New York State Bank; *Oswego*, Lake Ontario Bank.

City Bank—*London*, Glyn, Mills, Currie & Co.; *Dublin and principal towns in Ireland*, National Bank; *New York*, Bank of the Republic.

Bank of Toronto—*London*, City Bank, London; *New York*, Bank of Commerce; *Oswego*, Lake Ontario Bank.

Quebec Bank—*London*, Union Bank of London; *New York*, Maitland, Phelps, & Co.; *St. John (N.B.)*, Commercial Bank; *Fredericton (N.B.)*, Central Bank.

Gore Bank — *London*, Glyn, Mills & Co.; *Edinburgh and Glasgow*, National Bank of Scotland; *Belfast*, Northern Banking Co.; *New York*, Merchants' Bank, and Ward & Co.; *Albany*, New York State Bank; *Rochester*, City Bank; *Buffalo*, Bank of Attica.

Ontario Bank—*London*, Glyn, Mills & Co.; *Liverpool*, Bank of Liverpool; *New York*, City Bank of New York.

Molson's Bank — *London*, Glyn, Mills & Co.; *New York*, The Mechanics' Bank.

Niagara District Bank—*London*, Rosanquet & Co.; *New York*, Bank of Manhattan Co.; *Buffalo*, Bank of Attica.

Banque du Peuple—*London*, Glyn, Mills & Co.; *New York*, Bank of the Republic.

La Banque Nationale—*London*, Bank of London; *Paris*, F. S. Ballin & Co.

Eastern Townships—*Boston*, Exchange Bank.

La Banque Jacques Cartier—*London*, Glyn, Mills & Co. *New York*, Bank of the Republic.

BOOKS, PAMPHLETS, MINUTES, BY-LAWS, &c., PRINTED AT SHORT NOTICE, BY W. C. CHEWETT & CO., 17 & 19 KING STREET EAST, TORONTO.

BRYANT, STRATTON & CO.'S
TORONTO
COMMERCIAL COLLEGE,

No. 55, YONGE STREET,

Over the AMERICAN EXPRESS COMPANY'S OFFICE,

ESTABLISHED IN CONNECTION WITH

Bryant, Stratton & Co's
CHAIN OF INTERNATIONAL
Commercial Colleges.

LOCATED IN TWENTY-NINE OF THE

LARGEST CITIES OF THE STATES AND CANADA.

DESIGN.

The purpose in establishing this Institution is to furnish Young Men and Ladies with the facilities of a Business Education which will enable them to enter at once upon fields of usefulness and honor.

O. T. SPRINGER, Teacher of Mathematics and Practical Book-Keeping, and Lecturer on Business Customs.

J. D. ODELL, Teacher of Business and Ornamental Penmanship, Book-Keeping and Mathematics.

THOMAS G. CHESNUT, Secretary of the Teachers' Provincial Association, Teacher of Composition, Analysis and Correspondence.

WILLIAM A FOSTER, LL.B., of the firm of English & Foster, Lecturer on Commercial Law and the Customs of Trade.

JAMES MURRAY, Chief Railway Operator, Teacher of Telegraphing.

WILLIAM B. THOMPSON, Grand Trunk Reporter, Teacher of Phonography.

REFERENCES.

TORONTO.—Rev. E. Ryerson, D.D.; Rev. R. Burns, D.D.; U. Ogden, M.D.; A. R. McMaster, M. H. Irish, Rice Lewis, H. P. Dwight.

HAMILTON.—Rev. William Ormiston, D.D.; Charles Magill, M.P.P.; E. & C. Gurney & Co.; J. Winer & Co.; P. W. Dayfoot.

RICHVIEW.—Hon. J. C. Aikins.

ST. GEORGE.—Rev. T. L. Davidson, D.D.

KINGSTON.—J. W. Carman.

☞ **For further information please call on, or address, enclosing letter stamp, the undersigned.**

O. T. SPRINGER, Principal.

Send for copies of our "Monthly" Commendations, &c.

▲

DUNDAS IRON FOUNDRY AND MACHINE SHOP!

ESTABLISHED 1836.

JOHN GARTSHORE & SON,

MANUFACTURERS OF

STEAM ENGINES AND BOILERS

OF ALL KINDS,

Portable, Marine, 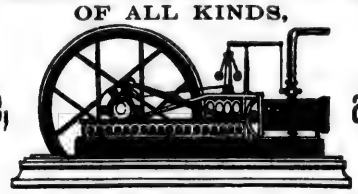 and Stationary,

MILL MACHINERY AND FURNISHINGS OF ALL DESCRIPTIONS.
OIL TANKS, CAR WHEELS AND LOCOMOTIVE CASTINGS.

GARTSHORE'S TREBLE SUCTION SMUT MACHINES.

Loam, Dry Sand, and Green Sand Castings of every description and any weight. (from 1 pound to 15 tons.)

PORTABLE MILLS, MILL STONES, WATER WHEELS, BRAN DUSTERS, SEPARATORS, &c., &c.

JOHN GARTSHORE.] [ALEX. GARTSHORE.

DESIGNING & ENGRAVING

ON WOOD!

IN ALL ITS BRANCHES, BY

CHAS. F. DAMOREAU,

TORONTO, C. W.

Portraits, Views of Buildings, Agricultural Implements,

—AND—

MACHINERY OF ALL KINDS,

Engraved on receipt of Photograph, if from the country; or sketched on the spot, if in the city, with promptitude and accuracy.

LIFE-LIKE PORTRAITS
Of FANCY STOCK AND CHOICE BREED ANIMALS, POULTRY, &c.

N.B.—An Illustrated Advertisement is the secret of commercial success.

Address: "GLOBE" Office, Toronto.

HINE SHOP!

SON,

BOILERS

nd Stationary,

LL DESCRIPTIONS.
CASTINGS.

MACHINES.

ription and any weight.

LS, BRAN DUSTERS,
[ALEX. GARTSHORE.

RAVING

D!

REAU,

ural Implements,

IDS,

y; or sketched on the

AITS
LS, POULTRY, &c.

mmercial success.

ronto.

DUNDAS EDGED TOOL WORKS.

JEREMIAH HOURIGAN,

MANUFACTURER OF

NARROW, BROAD, AND HAND AXES,

ADZES, SLICKS, &c., &c., &c.,

SHINGLE AND PLANING MACHINE KNIVES, REAPING AND MOWING MACHINE SECTIONS, OF EVERY DESCRIPTION.

HATT STREET, DUNDAS, C. W.

As my whole time and attention is, and has, for the last twenty years, been given to the manufacture of the above named articles, I feel confident that I can give entire satisfaction.

P. J. BROWN,

LAW,

CHANCERY, & CONVEYANCING

NOTARY PUBLIC, &c.,

INGERSOLL, CANADA WEST.

HAMILTON IRON WORKS! (ESTABLISHED 1851.) Rebecca St., Hamilton, C.W.

JOHN THOMAS & Co.,

MANUFACTURERS of STATIONARY ENGINES & BOILERS!

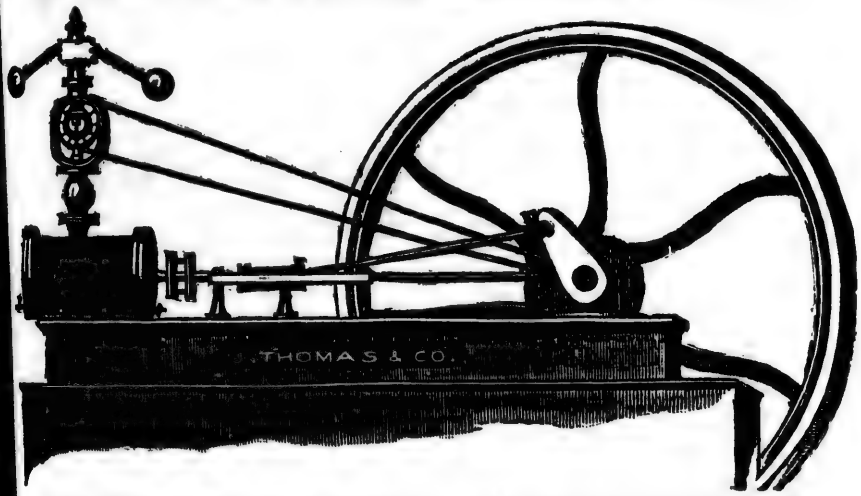

THESE Engines are constructed to every modern improvement; are simple in construction; and easily managed. They are made, in a substantial manner, of the best material and workmanship; for design, cheapness, durability, and economy in fuel, cannot be surpassed. If well put up, and properly used, they will be warranted to require much less fuel than the average Steam Engines at work. They are applicable to all purposes requiring power. Numerous testimonials can be seen, on application, from parties now using them; and every Engine is warranted to work more than the number of horse-power rated at. Price List sent on application.

BOILERS OF EVERY DESCRIPTION MADE TO ORDER.

HAMILTON IRON WORKS! (ESTABLISHED 1851.) REBECCA ST., HAMILTON.

JOHN THOMAS & CO.,

MANUFACTURERS of PORTABLE & STATIONARY STEAM ENGINES.

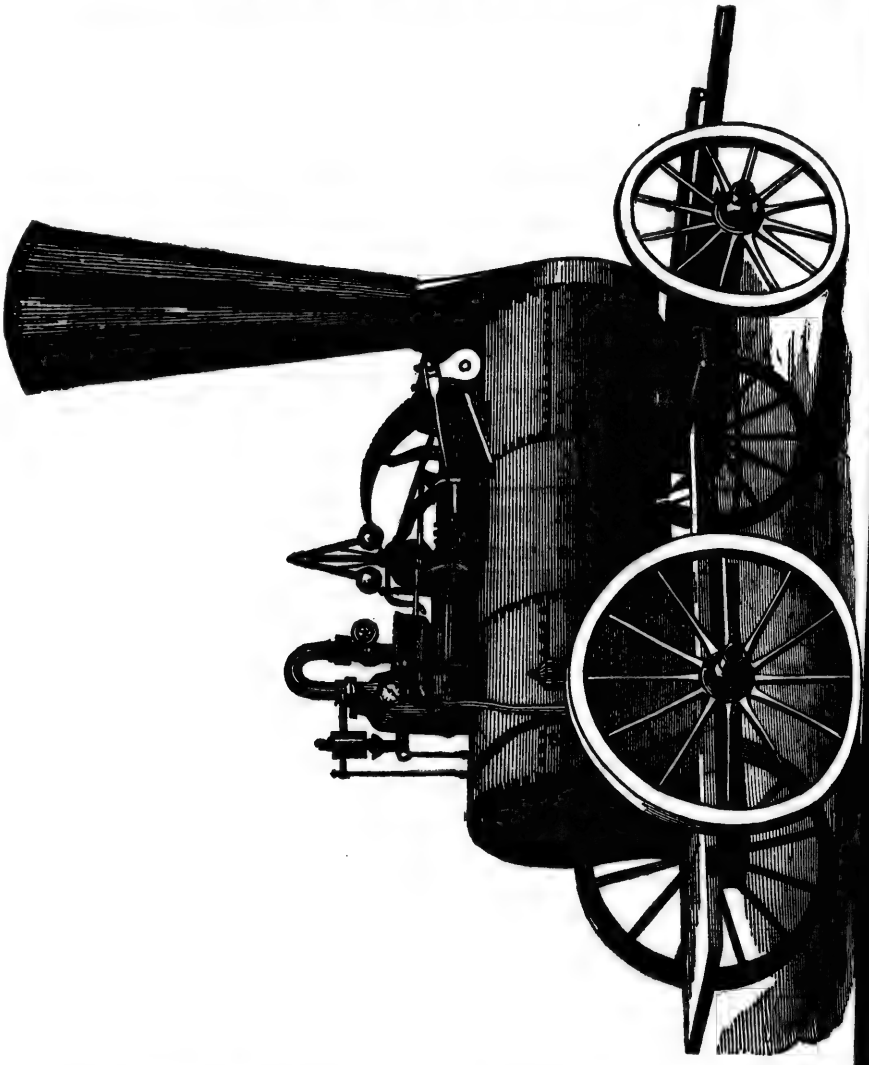

WE would particularly call the attention of Contractors, Farmers, Oil Companies, &c., &c., to our improved Portable Steam Engines, for Boring Rock, working Thrashing Machines, pumping Coal Oil, &c. These Engines are made with the very latest improvements, with Tubular Boiler and Locomotive Fire-box. Every Engine is set to work and tested before leaving the Factory. They can be placed in any building without danger, as the Fire-box is entirely surrounded by water. When required, they are mounted on wheels, and can be moved around as easily as an ordinary waggon.

STEAM ENGINES KEPT CONSTANTLY ON HAND. PRICE LIST SENT ON APPLICATION.

ST., HAMILTON.
CO.,
STEAM ENGINES.

mpanies, &c., &c., to our improved
nes, pumping Coal Oil, &c. These
and Locomotive Fire-box. Every
e placed in any building without
y are mounted on wheels, and can

ENT ON APPLICATION.

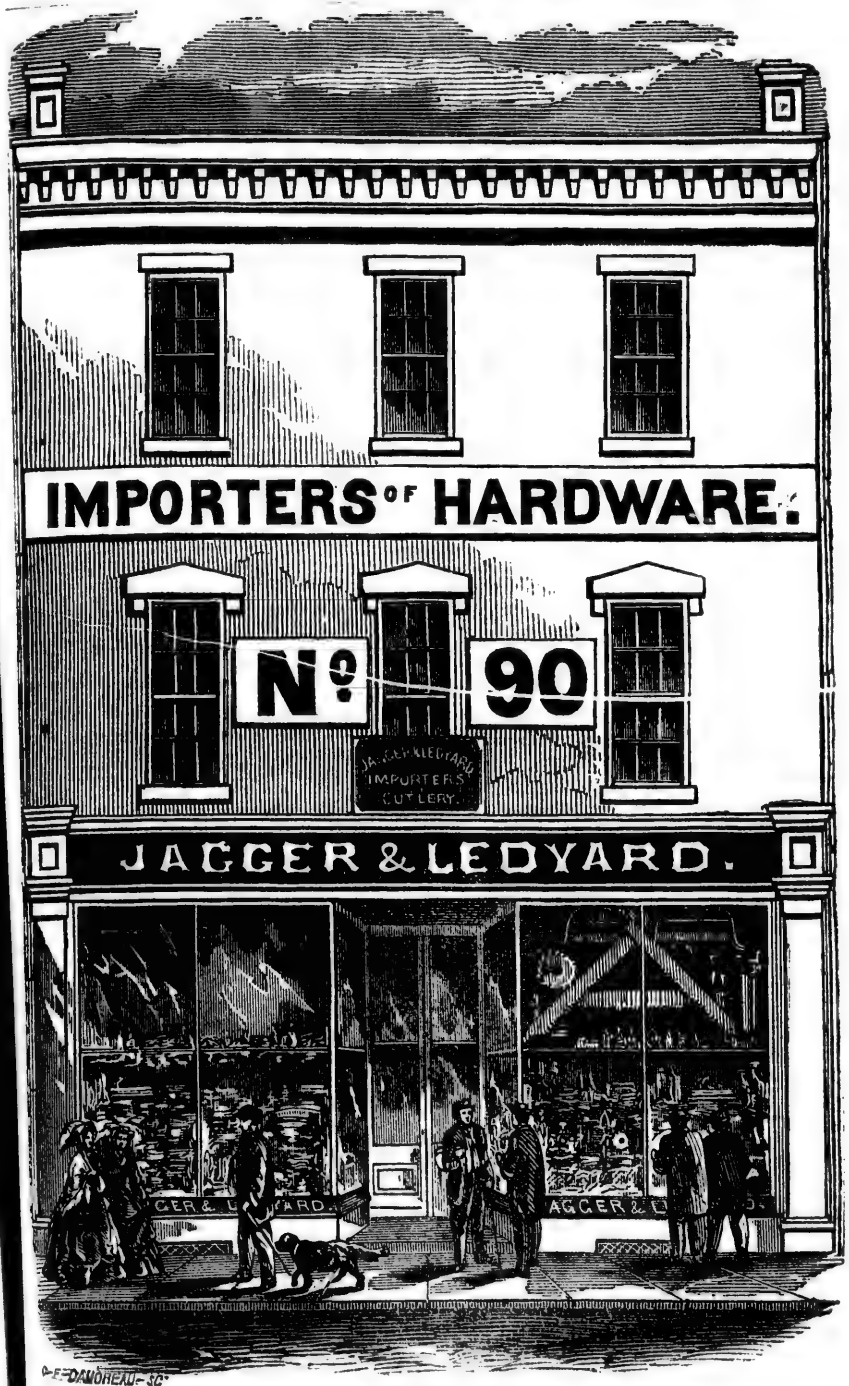

NO. 90 YONGE STREET, TORONTO, C. W.

W. C. ADAMS, D. D. S.,

SURGEON DENTIST,

95 KING STREET EAST, TORONTO, C. W.

Particular attention given to the Regulation of Childrens' Teeth.

CONSULTATION FREE, AND ALL WORK WARRANTED.

NORRIS BLACK,

MANUFACTURER OF

ARTIFICIAL LIMBS, &c.

NO. 18 KING STREET EAST, TORONTO.

THE ARTIFICIAL LEGS of his manufacture combine all the Latest Improvements, Self-acting Knee, Side Motion at the Ankle, and India Rubber Springs. HANDS can be supplied to restore the appearance and to be quite convenient, when the amputation has qeen performed between the elbow and the wrist.

Testimonial from Dr. Hodder, President of the Medical Board.

"I have carefully examined the Artificial Leg constructed by Mr. Norris Black, of Toronto, and I have no hesitation in giving it as my opinion that it is better adapted to imitate the motions of the knee and ankle joints, and, at the same time, is a more simple and useful limb than any with which I am acquainted."

Toronto General Hospital, Jan. 21, 1861. E. M. HODDER, M.D., F.R.C.S. Eng.

Agency for the Singer Sewing Machines for the City of Toronto and vicinity.

R. C. BOTHWELL,

IMPORTER, WHOLESALE AND RETAIL

DEALER IN FANCY GOODS,

SCOTCH VULCANILE CO. AND OTHER

COMBS,

No. 112 YONGE STREET,

TORONTO, C. W.

E. BRYSON & CO.,

IMPORTERS OF

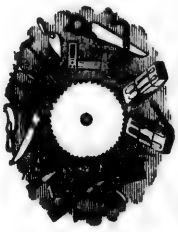

HARDWARE,

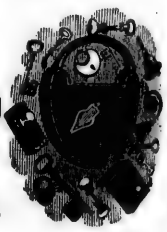

Sign of the 'Horse Shoe,'

51 KING STREET EAST, TORONTO.

BUNTIN, BROTHER & CO.,

WHOLESALE STATIONERS,

AND

Paper Envelope & Blank Book Manufacturers,

3 & 4 COMMERCIAL BUILDINGS,

YONGE STREET,

South of King Street, TORONTO.

J. CHARLESWORTH & CO.,

WHOLESALE IMPORTERS OF

British and Foreign Dry Goods,

44 YONGE STREET,

TORONTO.

J. CHARLESWORTH. C. C. TAYLOR

T. M. CLARK,

84 FRONT STREET, - - - TORONTO;

T. M. CLARK & CO.,

4 ST. SACRAMENT STREET, - - MONTREAL.

GENERAL COMMISSION AGENTS

AND

BROKERS IN PRODUCE, PROVISIONS, &c.

CASH ADVANCES MADE ON CONSIGNMENTS.

W. W. COLWELL,

LUMBER MERCHANT,

AND DEALER IN SHINGLES, LATH, CEDER POSTS, &c.,

414 FRONT STREET, NEAR QUEEN'S WHARF,

AND ALSO OPPOSITE JACQUES & HAY'S FACTORY,

Near Queen's Hotel, Front Street, TORONTO.

LUMBER &c., BOUGHT AND SOLD ON COMMISSION.

N. CURRIE,

BOILER WORKS,

MANUFACTURER OF ALL KINDS OF

MARINE, STATIONERY, & PORTABLE BOILERS, OIL STILLS,

WORMS, AGITATORS, TANKS, &C.

PORTABLE ENGINES ALWAYS ON HAND OR MADE TO ORDER.

Shop on the Esplanade, Foot of Church Street, Toronto.

THE CANADA CARPET AND FLOOR CLOTH CO.

HAVE CONSTANTLY ON HAND

Velvet, Brussels. Tapestry, 3-Ply, Double, Super, Superfine, Ingrain, Venetian, Hemp, Hall, and Stair

CARPETING,

Hearth Rugs, Druggets, Baizes, Mattings, Crumb Cloths,

LAPLAND, BRUSH AND SKELETON MATS; OCTAGONAL, OVAL AND FLAT STAIR RODS; AN EXTENSIVE ASSORTMENT OF

ENGLISH AND AMERICAN OIL CLOTHS, &c., &c.

3 King Street, East, TORONTO. HY. GRAHAM & CO. Proprietors.

S. H. HARVARD,

GENERAL & FURNISHING

HARDWARE MERCHANT,

265 YONGE STREET,

Next Door to the Globe Hotel, TORONTO.

COUNTRY ORDERS PROMPTLY ATTENDED TO.

HENDERSON & BOSTWICK,

IMPORTERS & WHOLESALE DEALERS IN

MILLINERY AND STRAW GOODS,

MEN'S FELT HATS,

MANUFACTURERS OF MANTLES AND CAPS,

11 WELLINGTON STREET,

TORONTO.

NEIL C. LOVE,

APOTHECARY AND DRUGGIST,

IMPORTER OF, AND DEALER IN,

Drugs, Medicines, Chemicals and Perfumery,

PAINTS, OILS, VARNISHES, DYE-STUFFS, BRUSHES,

FIELD AND GARDEN SEEDS, &c.,

No. 129 YONGE STREET, TORONTO.

CANADA STAINED GLASS WORKS.

JOSEPH McCAUSLAND,

Stainer and Enameller on Glass,

38 TEMPERANCE STREET, TORONTO.

Figures under Canopies, Memorial Windows, Coats of Arms, &c., of every description, neatly executed. Ornamental and Plain OBSCURE GLASS, for Churches Schools, and other public Buildings, being perfectly impenetrable to the Sun's rays, dispensing with the use of blinds, and producing a still, solemn and sublime effect, and adapted for either Lead or Wood Sashes.

Modern Work, including Embossed and Enamelled, with Flowers, Fruits, Landscapes, &c., &c., suitable for Hall and Staircase Windows, Ceiling Lights, Door Panels, Ship Cabin Lights, &c.

☞ *Glass Bent to any required Curve. Stained and Gilt Cut Glass Letters made to order.*

WM. P. MARSTON,

MANUFACTURER AND

IMPORTER OF GUNS, PISTOLS,

AMMUNITION, &c., &c.,

No. 132 YONGE STREET,

TORONTO.

A. ROBERTSON,

BOOT MAKER,

No. 135 KING STREET WEST,

ROSSIN HOUSE BLOCK,

TORONTO.

DR. A. M. ROSEBRUGH,

OCULIST AND AURIST,

Has Removed his Office to the Eye Infirmary,

278 YONGE STREET,

Corner of Alice Street, **TORONTO.**

SWAN & GALBRAITH,

GENERAL COMMISSION MERCHANTS,

WHOLESALE AND RETAIL

FLOUR AND PRODUCE MERCHANTS,

23 CHURCH STREET,

TORONTO, C. W.

Cash Advanced on Consignments.

ROBERT SWAN. WM. GALBRAITH.

TORONTO LINSEED OIL MILLS,

AND MANUFACTORY OF

LINSEED OIL AND COLORS,

ESPLANADE STREET,

SOUTH OF HAYMARKET.

F. A. WHITNEY, MANAGER,

TORONTO, C.W.

LIZARS & VALENTINE,

PHYSICIANS, SURGEONS,

&c., &c., &c.,

No. 55 QUEEN STREET EAST,

Corner of Church Street, TORONTO, C. W.

J. LIZARS LIZARS, M.R.C.S., Edin. & Eng.,
Consulting and Operating Surgeon, &c.

JOHN VALENTINE, L.P S. and M.U.C.,
Surgeon to the Toronto Dispensary.

HOOD & LAIRD,
GALLERY OF ART,
79, KING STREET WEST, TORONTO,

CARVERS, GILDERS,

LOOKINC GLASS AND PICTURE FRAME MANUFACTURERS,

Manufacturers of Patent Washable Gilt and Imitation Rosewood Mouldings.

☞ *Country Dealers supplied 20 per cent. lower than by any other House in Canada.* ☜

Also, a large Stock of Gilt Oval Frames kept on hand.

N. B.—LOOKING GLASS PLATES OF ALL SIZES.

DRS. HUNTER & MALCOLM,
PHYSICIANS FOR

DISEASES OF THE THROAT & LUNGS,

Office, 70 Bay Street, Toronto, C.W.

ROBERT HUNTER, M.D. **J. ROLPH MALCOLM, M.D.**

The practice of Drs. Hunter & Malcolm is exclusively confined to the treatment of Diseases of the Throat and Lungs by Medicated Inhalation.

HURD, LEIGH & CO.
IMPORTERS OF

China, Earthenware, and British & American Glassware.

ALSO,

GILDERS AND ENAMELLERS OF PORCELAIN,

No. 72 YONGE STREET.

JOSEPH HURD.
EDMUND G. LEIGH. } **TORONTO, C. W.**

Especial attention is called to the Painting and Gilding of China and Earthenware, introduced by H. & L. into this country. Parties wishing sets completed, or Crests, Mottoes, &c., gilt to order, can have the same executed on the shortest notice and highest style of art.

WILLIAM KLOPP,

MANUFACTURER of CIGARS, and Dealer in TOBACCO and SNUFFS,

IMPORTER

Meerschaum and Clay Pipes and General Tobacconists' Goods,

WHOLESALE AND RETAIL.

27 King Street West, **TORONTO, C. W.**

S. P. KLEISER,

DEALER IN

WATCH MATERIALS,

AND TOOLS,

Merchandise Tags,

Patent Direction Labels,

JEWELLERS' AND DRUGGISTS' PAPER BOXES,

4 King Street East, Toronto.

DAVID WILSON,

No. 39 KING STREET WEST, TORONTO,

(OLD "GLOBE" BUILDING),

MANUFACTURER OF

GENTLEMENS' LADIES' AND CHILDRENS'

BOOTS AND SHOES,

Importer of English, French, and American Boots and Shoes.

EVERY DESCRIPTION OF BOOTS AND SHOES MADE TO ORDER

In Latest Style, of Best Material and Workmanship.

Royal Patent Laundry Fluid,

MANUFACTURED BY

JAMES LARKIN,

Cor. Queen and Jarvis Sts., TORONTO, C. W.

This article is warranted superior to anything of the kind ever introduced, and will not Mould, Corrode, Settle, or Speck the finest fabrics.

N.B.—This Fluid obtained the First Prize at the *Provincial Exhibition of Montreal*, in 1863.

The Celebrated Patent Bronze Blue Writing Fluid,

Which retains its Color in any climate, and will not Mould, Corrode, or Settle, possessing Intensity of Color and Durability, and which obtained the First Prize at the Provincial Exhibition at Montreal, in 1863, is also Manufactured by the Advertiser.

LASH & COMPANY,

LONDON AND PARIS HOUSE,

5 KING STREET EAST,

Importers of Jewellery, Watches,

AND FANCY GOODS,

SUITABLE FOR PRESENTS.

PHŒNIX FOUNDRY,

TORONTO, C. W.

OFFICE AND WAREHOUSE, 91 Yonge St.

John McGee, Toronto.

OFFICE AND WAREHOUSE, 91 Yonge St.

JOHN McGEE,

MANUFACTURER OF

STOVES, HOLLOW WARE,

AND STAMPED COPPER BOTTOMS.

☞ THE LARGEST, BEST ASSORTED AND FINISHED STOVE STOCK IN CANADA

GEORGE COLEMAN,

Pastry Cook and Confectioner,

99 KING STREET WEST, TORONTO.

PLAIN AND FANCY BISCUIT MANUFACTURER,

WHOLESALE AND RETAIL.

WEDDING CAKE MADE IN THE NEATEST STYLE.

Wedding and other Parties served at Moderate Rates.

TORONTO

Knitting and Yarn Factory,

SIMPSON & MORDECAI, PROPRIETORS,

WOOLEN SHIRTS, DRAWERS, HOSIERY AND YARNS.

No. 35 FRONT STREET,

JOSEPH SIMPSON, G. L. MORDECAI. | TORONTO, C. W.

J. G. JOSEPH & CO.,

THOS. H. LEE.] **WHOLESALE IMPORTERS,** [H. J. ALTMAN.

Direct from the Manufacturers.

WATCHES, JEWELLERY,

ELECTRO PLATE WARE,

Table and Pocket Cutlery, French Clocks,

FANCY GOODS.

DRESSING-CASES, CABINET-WARE, PORT-MONNAIES,

LEATHER BAGS,

Brushes. Combs, Spectacles, and General Small Wares, &c.

5 KING STREET EAST, TORONTO.

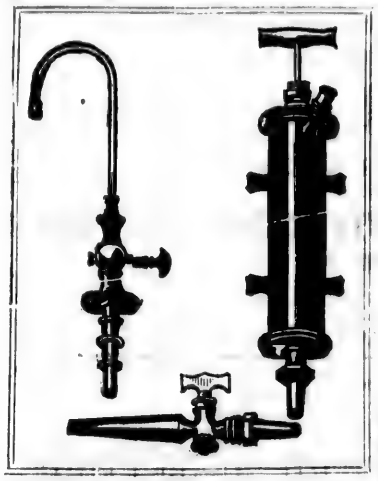

JOHN PARKER,

BRASS FOUNDER,

MANUFACTURER OF

BEER, WATER,

AND

STEAM COCKS,

AND

ENGINEER,

Plumber and Gas Fitter,

BRASS WORK,

No. 156 YORK STREET, TORONTO.

Brass Castings, from my own Patterns, 33 cents per lb. Price of Counter Pump, like Engraving, $8.

H. MIALL & COMPANY,
(LIMITED)

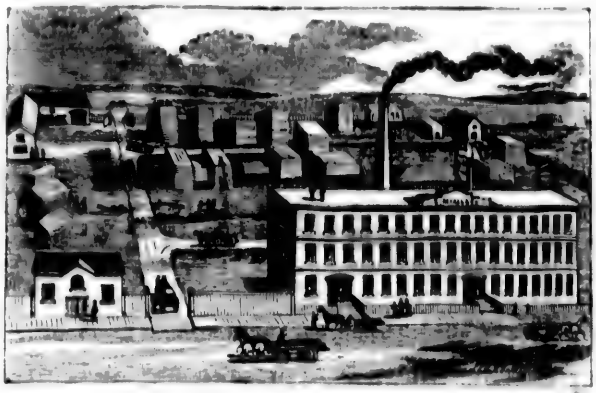

WHOLESALE FURNITURE MANUFACTURERS,

OSHAWA, C. W., and MONTREAL, C. E.

SPECIAL AGREEMENTS FOR FREIGHT BY GRAND TRUNK RAILROAD.

Orders West of Kingston supplied from Oshawa; East of Kingston from Montreal. Price Lists and Illustrated Catalogues furnished on application.

PATENTEES AND GUNMAKERS TO THE HONOURABLE BOARD OF ORDNANCE.

GRAINGER & CO.,

IMPORTERS AND MAKERS OF

GUNS, PISTOLS, AND RIFLES,

And Dealers in Ammunition and Gun Material.

REPAIRS NEATLY EXECUTED WITH DESPATCH.

262 YONGE STREET, TORONTO.

JAMES WILSON,

Brush Manufacturer,

189 YONGE STREET,

TORONTO.

I. C. CHILMAN,

BREAD

—AND—

BISCUIT BAKER,

—AND—

MANUFACTURER OF EVERY KIND OF

English, French, and American Confectionery,

KING STREET WEST,

HAMILTON, C. W.

CONSTANTLY ON HAND, THE FOLLOWING

CRACKERS AND BISCUITS,

WHOLESALE AND RETAIL:

BUTTER, SUGAR, BOSTON,
FARINA, WATER, FANCY,

AND OTHER CRACKERS.

SODA, WAFER, ABERNETHY,
EGG, EXTRA PILOT, IMPERIAL,
WINE BISCUITS, CRACKNELLS,

&c., &c., &c.

GINGER SNAPS, PILOT & NAVY BREAD.

ALL ORDERS PROMPTLY ATTENDED TO.

R. M. WANZER & CO.,

MANUFACTURERS,

DEALERS, AND EXPORTERS,

OF

A VERY SUPERIOR QUALITY

OF

SEWING MACHINES,

FOR

Harness and Boot and Shoe Manufacturers, and for the manufacturing of all kinds of Wearing Apparel from the finest fabric to the coarsest of Beaver Cloth, in the best workman-like manner.

All Machines make the Double-Lock Stich alike on both Sides.

PRICES FROM $20.00 TO $50.00.

P. S.—A Liberal Discount to Dealers.

HAMILTON

EVENING TIMES,

IS PUBLISHED EVERY AFTERNOON,

AT THE OFFICE ON HUGHSON STREET,

And immediately delivered to City Subscribers at 10cts. a week, or

$5 a Year in Advance. When Sent by Mail, $1.25 a Quarter.

CIRCULATION, 3,600 COPIES DAILY.

WEEKLY TIMES,

PUBLISHED ON FRIDAY MORNINGS,

$1.00 A YEAR IN ADVANCE, OR $1.50 CREDIT.

The Weekly Edition (with Supplement) contains all the important News of the week, Market Reports, Editorial Articles, Literary Reading Matter, Poetry, and the latest Telegraphic Reports.

THE TIMES

BOOK & JOB PRINTING OFFICE,

Is possessed of every facility for the superior and rapid execution of every description of PRINTING, from the smallest Card to the most elaborate Book or the largest Poster.
Having in operation

Two of Taylor's Superior Cylindor Presses

ADAPTED FOR

GENERAL JOB WORK.

The Proprietors feel that they can compete successfully with any other Establishment in the Province. There is also, in successful operation, one of Gordon's celebrated Card and Circular Presses, adapted more particularly for

CARDS, CIRCULARS, AND BILL HEADS,

And which for neatness and rapidity cannot be surpassed by any other Printing Machine in use. For POSTERS, we have one of HOE & CO's large size WASHINGTON PRESSES of the best description.

THE TYPE IS ALL NEW AND OF THE LATEST DESIGNS.

Thus equiped, the Proprietors feel that they can confidently solicit the patronage of the business community of Hamilton, assuring the public at the same time that they will endeavour to merit their support by

Liberality in Prices! Neatness! Accuracy and Punctuality!

C. E. STEWART & Co., Proprietors.

E. KRAFT,

MANUFACTURER AND DEALER IN

SADDLES, HARNESS, AND TRUNKS,

FIREMENS' HATS, CAPS, HOSE, AND BELTS,

MILITARY ACCOUTREMENTS OF EVERY DESCRIPTION,

YORK STREET, NEAR THE MARKET.

He keeps constantly on hand an extensive assortment, which will be sold at prices as low as any other Establishment in Canada. JOBBING DONE ON THE SHORTEST NOTICE.

AMERICAN HOTEL!

KING STREET, CORNER CHARLES,

HAMILTON, C. W.

F. W. BEARMAN, - - - - - PROPRIETOR.

THIS HOTEL,

One of the Largest and most Centrally Located in the City,

OFFERS SUPERIOR ACCOMMODATION TO TRAVELLERS, EITHER FOR BUSINESS OR PLEASURE.

Strangers arriving either by Train of Cars or by Lake Steamers, will find the American Hotel Omnibus at the Depot or Wharf.

TERMS, - - - $1.00 - - - Per Day.

In connection with the Hotel, the Proprietor has fine Commodious Stables for the accommodation of those bringing Horses, or dealing in them.

General Stage Office, Hamilton, C. W.

Stages Leave DAILY from this House, for PORT DOVER and intermediate places, for GUELPH and intermediate places, and DUNDAS, &c.

W. C. ENRIGHT,

DEALER IN

Tobacco, Snuff & Cigars,

PIPES, &c.,

AT WHOLESALE AND RETAIL.

Orders Solicited and promptly attended to.

No. 8 UPPER JOHN STREET,

HAMILTON, C. W.

THE SPECTATOR

—IS THE—

BEST ADVERTISING MEDIUM

IN THE

WESTERN DISTRICT OF UPPER CANADA.

THE SPECTATOR,

ESTABLISHED 1846,

PUBLISHED AT HAMILTON

DAILY AND WEEKLY.

Book and Job Printing

OF EVERY DESCRIPTION, IN THE

BEST STYLE OF THE ART

AT THE LOWEST RATES!!

T. WHITE, Jun. R. WHITE.

Royal Insurance Co.

FIRE. **LIFE.**

CAPITAL, **£2,000,000** STERLING.

ROYAL BUILDING, HAMILTON.

Corner James and Merrick Streets.

INSURANCES TAKEN UPON ALL DESCRIPTIONS OF PROPERTY.

Rates of Premium moderate, and governed in each case by a careful consideration of the Risk proposed.

The Annual Income of the Company Exceeds £600,000.

The additions to the accumulated funds in 1863 alone, were above

£156.000.

THE POSITION OF THE ROYAL IS

UNAPPROACHED BY ANY OTHER OFFICE

WHOSE ACCOUNTS HAVE BEEN PRESENTED TO PARLIAMENT.

The combined Funds of **any two of the largest** offices named in the Parliamentary List are

Less than those of the Royal alone,

Not one of the entire list of forty-eight Life Offices has so small a ratio of expenditure for claims and management.

The tatal increase of the business of the Royal is far larger than that of any Company mentioned in the Government Returns

SPECIAL ADVANTAGES OF THE LIFE BRANCH.

LARGE PROPORTION OF PROFITS RETURNED EVERY FIVE YEARS, TO POLICIES THEN IN EXISTENCE TWO ENTIRE YEARS.

Life Bonus £2 per cent, per annum on the sum Assured:

The greatest Bonus ever continuously declared by any Company.

MEDICAL EXAMINER—THOS. DUGGAN, ESQ., M.D.

GEORGE A. YOUNG,
Agent for Hamilton.

DAVID KNOX,

INSURANCE AGENT,

Coal Agent & Commission Merchant

MERRICK STREET,

Between MacNab and Park Streets,

HAMILTON, C. W.

YOUNG CANADIAN

HOTEL & RESTAURANT,

JAMES STREET, HAMILTON.

THE Proprietor having lately made extensive alterations and additions to this long and favorably known resort, is now prepared to receive transient and permanent boarders.

The BED ROOMS are elegantly and comfortably furnished, and Travellers will find the TABLE and attendance all that is to be desired.

Being located in the business part of the city, in close proximity to the Banks and Post Office, merchants and others will find this a convenient resort to have dinner, which will be served from 12 to 4 p.m.

The Proprietor, thankful to the Public for past favours, will, by close attention to the comfort of his Guests, endeavour to merit a continuation of the same.

N.B.—Dinners for Citizens and the Travelling Public served from twelve to four o'clock, p.m.

MARTIN MURRAY, Proprietor.

FULLARTON & WHITE,

MANUFACTURERS & DEALERS IN

BOOTS & SHOES,

No. 48 KING STREET,

Between Hughson and John Sts.,

HAMILTON, C. W.

SANFORD, McINNES & Co.,

MANUFACTURERS OF

CLOTHING,

BOOTS & SHOES,

HAMILTON, C.W.

FIELD & DAVIDSON,

MANUFACTURERS OF

SADDLERY,

IMPORTERS AND DEALERS IN

BRITISH AND AMERICAN

SADDLERY HARDWARE,

JAMES STREET,

HAMILTON.

A. F. FORBES,

STOCK BROKER AND GENERAL AGENT,

AGENT FOR THE

LIFE ASSOCIATION OF SCOTLAND,

CAPITAL, $2,000,000.

BRITISH AMERICA (MARINE BRANCH),

CAPITAL, $2,000,000.

Home and Colonial Assurance Company (limited), Fire and Life,

Capital $10,000,000, with power of increase.

These Companies are among the most respectable doing business in Canada, and offer as large inducements to Insurers as any other respectable office in the country.

LOANS AND INVESTMENTS NEGOCIATED. OFFICE: N.E. CORNER JAMES AND KING.

HAMILTON

CARRIAGE-SPRING MANUFACTORY,

BOND STREET,

BETWEEN KING AND MAIN.

Every description of Carriage, Coach & Railroad Springs

On Hand and Manufactured to Order.

GEORGE GRAYSON.

BOOKBINDERY, BLANK BOOK,

—AND—

BOX FACTORY,

"Spectator" Building, Main St., HAMILTON, C.W.

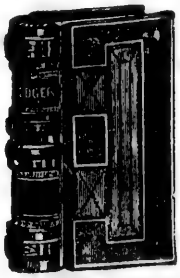

RICHARD HAIGH,

Tenders his thanks for the very liberal patronage he has received since his accession to the above establishment, and would respectfully inform the Public that having made large additions to his WORKING MATERIAL, he is now enabled to execute any orders in

BOOK-BINDING

—AND—

BLANK BOOK MANUFACTURING,

In Styles not to be Surpassed by anything in Western Canada.

R. H. being a PRACTICAL WORKMAN, and everything being done under his direct supervision, all orders entrusted to him will be executed in GOOD STYLE, at charges consistent with the best material and workmanship.

Ruling of every description for Printers and others,

IN A SUPERIOR STYLE.

H. & R. YOUNG,

Gas Fitters, Brass Founders, Plumbers, &c.,

OPPOSITE AMERICAN HOTEL, KING ST. WEST,

HAMILTON, C.W.

The Subscribers keep always on hand a complete stock of

GAS FITTINGS AND GASELIERS,

They also keep on hand and manufacture to order all kinds of ENGINEERS BRASS WORK, and Babbets Patent Metal.

HUGH YOUNG.] TERMS REASONABLE. [ROBT. YOUNG.

JOSEPH BURDETT,

BRUSH MANUFACTURER,

WHOLESALE & RETAIL,

No. 35 King Street West, near Macnab Street,

HAMILTON, C. W.

VULCAN WORKS,

Foot of McNab Street, Hamilton, C.W.

D. C. McALLISTER,

Is now prepared to make to order any description of Oil Tanks and Stills, Steam Boilers, Bridge and Mill Work, Screw-bolts, Swivil Purchase Blocks, and all kinds of Ship Work, and Blacksmithing of the best workmanship, and at the lowest rates. Steam Boilers tested previous to leaving the shop.

H. Van Gieson,

PHOTOGRAPHIC ARTIST,

No. 8 James Street, Hamilton, C.W.

All good Negatives will be preserved one year, and orders for any from them will be promptly attended to.

C. S. CHITTENDEN,

DENTIST,

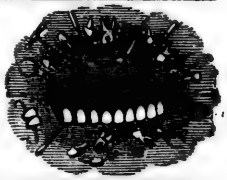

N. W. corner of King & John Streets,

HAMILTON, C.W.

ALFRED GREEN,

BRUSH MANUFACTURER,

ESTABLISHED 1857.

Wholesale dealers and Stores supplied as low as any house in the Trade. List of prices sent free.

A SPLENDID ADVRETISING MEDIUM.

RAILWAY GUIDE

OF THE

GREAT WESTERN RAILWAY

OF CANADA,

AND ITS CONNECTIONS.

On the First of each month, is issued under the authority of the Great Western Railway Company, a complete

TIME-TABLE BOOK

Of the Trains on that Railway,

AND ITS CONNECTIONS, BETWEEN

BOSTON, NEW YORK,

SUSPENSION BRIDGE,

BUFFALO, DETROIT, CHICAGO,

MILWAUKEE, ST. LOUIS, &c.

In neat Pamphlet Form, 8vo., and contains, in addition to the Time Tables of the different Companies,

MAPS, &c., SHOWING THE DIFFERENT ROUTES.

It will be Circulated not only on all the Trains of the Great Western Railway, but also

ON ALL TRAINS, EAST AND WEST,

Between the Points indicated above, and by News Agents and Booksellers generally.

☞ *Orders for Advertisements should be addressed to the undersigned so as to reach the Office of Publication by the 25th of the month.*

T. & R. WHITE,

Spectator Office, Hamilton. *Publishers, Spectator, Hamilton, C.W*

MEDIUM.

IDE

TERN

Y

IONS.

of the Great Western

BOOK

lway,

YORK,

GE,

CHICAGO,

S, &c.

dditon to the Time
ies,

ENT ROUTES.

rains of the Great
o

ND WEST,

Booksellers generally.

the undersigned so as to

. WHITE,

s, Spectator, Hamilton, C.W

MARTIN & FERGUSON,

Barristers and Attorneys-at-Law,

SOLICITORS-IN-CHANCERY,

CONVEYANCERS, NOTARIES, &c. &c.

OFFICE: CORNER KING AND JAMES STREETS,

R. MARTIN. HAMILTON, C.W. J. W. FERGUSON.

W. F. FINDLAY,

Accountant, Official Assignee,

JAMES STREET, OPPOSITE THE GORE,

HAMILTON, C. W.

Agent of the Ætna Insurance Co. of Hartford, Conn. (Fire), Incorporated, 1819.

The Home Insurance Co. of New York (Marine), and the Commercial Union Assurance Co. of London, Eng. (Fire & Life.)

SPECIAL ATTENTION GIVEN TO INVESTMENTS.

JOHN MURRAY,

ACCOUNTANT,

HAMILTON,

CANADA WEST.

ROB ROY HOTEL,

JOHN STREET, HAMILTON,

JOHN DAVIDSON...PROPRIETOR.

Best of Accommodation for Travellers.

THE BAR WELL SUPPLIED.

HOLBROOK & STARK,

(Late Dingwall & Co.)

CHEMISTS AND DRUGGISTS,

COR. KING AND HUGHSON STREETS,

HAMILTON.

H. HENNESSY,

BLACKSMITH AND LOCKSMITH,

MANUFACTURER OF

Fire-proof Safes, Iron Railings, Grates, &c.

GENERAL JOBBING DONE.

KING WILLIAM STREET,

Between John and Catherine, **HAMILTON.**

RICHARD BENNER,

Broker, Commission Merchant,

AND

AGENT FOR MANUFACTURERS.

Office: JAMES Street, nearly opposite the Com. Bank,

HAMILTON.

All sorts of Merchandize sold to Wholesale Buyers only

D. SMITH,

MERCHANT TAILOR,

NO. 40, KING STREET,

HAMILTON, C.W.

ORDERING DEPARTMENT UP STAIRS.

Particular attention paid to this branch.

P. PATTERSON,

DEALER IN

GROCERIES, PROVISIONS,

WINES AND LIQUORS,

YORK STREET,

HAMILTON, C. W.

ALEXANDER MARS,

Book Binder

AND

BLANK BOOK MANUFACTURER,

26, KING STREET, HAMILTON,

Magazines and Periodicals bound in the latest styles and with despatch.

EXCELSIOR STEAM MILLS.

SAMUEL CANN,

MANUFACTURER AND DEALER IN

COFFEE, SPICES, MUSTARD,

Cream Tarter, Brooms, Blacking, &c., &c.

AND GENERAL COMMISSION MERCHANT,

MANUFACTURER OF

CORN BROOMS, AND BRUSHES OF ALL DESCRIPTIONS.

CORNER OF CATHARINE AND REBECCA STS.,

IN REAR OF SPICE MILLS,

HAMILTON, C. W.

OSLER & BEGUE,

Barristers and Attorneys-at-Law,

SOLICITORS IN CHANCERY, NOTARIES, AND CONVEYANCERS,

B. B. OSLER, LL.D.] **DUNDAS, C.W.** Office: Moore's Buildings, Main Street. [T. H. A. BEGUE, LL.B.

Agents for the Provincial Permanent Building and Saving Society; the Edinburgh Life Insurance Company; the European Life and Guarantee Assurance Society.

RILEY'S HOTEL,

MAIN STREET,

DUNDAS, C. W.

P. B. RILEY, PROPRIETOR.

THIS HOTEL IS CENTRALLY LOCATED,

AND THE BEST IN THE PLACE.

The Table always well supplied with the Delicacies of the Season,

CARRIAGES TO AND FROM THE DEPOT

ON THE ARRIVAL OF EACH TRAIN.

No pains will be spared by the Proprietor to render it, in every respect, First-class.

The London Daily and Weekly Prototype.

THE LONDON PROTOTYPE,

IS PUBLISHED EVERY DAY, SUNDAYS EXCEPTED,

At Five Dollars per Annum in Advance.

The PROTOTYPE presents the best advertising medium in the Western District of Upper Canada. The Daily Edition has been established in public favour for upwards of TWELVE years, while the Weekly circulates extensively in Middlesex, Huron and Bruce, Elgin, Lambton, &c. At no previous date was the Prototype in larger circulation, or more read by the public generally than now.

THE WEEKLY PROTOTYPE,

ONLY ONE DOLLAR A YEAR,

Published in LONDON, C. W., *is the Cheapest and Best Newspaper published in Western Canada.*

The WEEKLY PROTOTYPE was established, A. D., 1857. In Politics it is reliable, working zealously for the good of the country, while supporting moderate Conservatism.

The circulation of the WEEKLY PROTOTYPE is very large, extending into all the Counties in Upper Canada, and is daily increasing. The Weekly Prototype is published every Thursday.

Any one sending us five yearly subscribers, and the cash, $5, will receive one copy himself, gratis.

Address, **JOHN SIDDONS, Proprietor.**

THE LONDON FREE PRESS

—AND—

DAILY WESTERN ADVERTISER.

TERMS—The Daily Free Press issue is delivered to Subscribers in the City for 7½d. per week, payable every Monday Morning to the carrier boys.

MAILED to SUBSCRIBERS at $6 A YEAR in ADVANCE.

TO ADVERTISERS.

THE DAILY AND WEEKLY FREE PRESS

ARE NOW IN VERY LARGE CIRCULATION IN

LONDON and SURROUNDING COUNTIES.

Advertisers will find it to their interest to publish their business announcements in the columns of the FREE PRESS.

J. & S. BLACKBURN, PROPRIETORS.

D. FARRAR & CO.,

WHOLESALE AND RETAIL

Grocers, Wine and Spirit Merchants, &c.,

90 DUNDAS STREET,

SOUTH SIDE,

LONDON, C. W.

PLUMMER & PACEY,

RIDOUT STREET, LONDON, C. W.,

Hub, Spoke & Bending Factory,

—ALSO—

MANUFACTURERS OF WAGGONS AND SLEIGHS.

M. W. HEATHFIELD & Co.,

Importers of and Wholesale & Retail Dealers in

DYE-STUFFS, PAINTS, OILS AND VARNISHES,

PATENT MEDICINES, PERFUMERY, &c.,

No. 134 *DUNDAS STREET, DANIELL'S Block,*

LONDON, C. W.

DR. E. DAVIS,

ECLECTIC PHYSICIAN.

ALL DISEASES CURED

WITH PURELY SANATIVE MEDICINES.

Office,---1st door up stairs east of Market Lane,

DUNDAS STREET, LONDON, C. W.

THE

London Evening Advertiser,

A TWENTY-EIGHT COLUMN PAPER,

Is published every Lawful Evening at Five o'clock, and contains the latest

TELEGRAMS,
MARKETS,
NEWS PARAGRAPHS,
FAMILY READING,
EDITORIALS, &c.,

CAREFULLY PREPARED AND SELECTED.

THE LONDON EVENING ADVERTISER

HAS A CIRCULATION

AVERAGING 11,000 PER WEEK,

Which is more than double that of any other daily paper published west of Hamilton. It is circulated on the streets, after the manner of the Montreal *Witness*, and New York and Buffalo papers.

ADVERTISERS AT A DISTANCE

Will find it to their advantage to insert their business notices in its columns.

Daily Advertiser (per annum) - - - - -	$4 00
Weekly Advertiser " - - - - -	1 50

All communications addressed to

JOHN CAMERON, Editor and Proprietor.

DAVID BRUCE,
Machinist Iron & Brass Founder,
MANUFACTURER OF
Steam-Engines, Water-Wheels, Horse Powers, Sawing Machines,
ROCK DRILLS, TEMPER SCREWS, COUPLING, &c., &c., &c.
FULLARTON STREET, LONDON, Canada West.

THE CHEAPEST SPOT IN LONDON!
Richmond Street, 1st door south of Dundas Street,
BERNARD HENRY,
SCHOOL BOOKS AND NEWSPAPERS, MAGAZINE DEPOT,
NATIONAL AND OTHER SCHOOL BOOKS.
The Highest Price paid for Greenbacks. American Silver Bought and Sold.

MEADE-KING & REED.
Barristers, Solicitors,
&c. &c. &c.
OFFICE: ALBION BUILDINGS, RICHMOND STREET,
LONDON, C. W.
W. O. MEADE-KING. EDMUND BAYNES REED.

EUROPEAN ASSURANCE SOCIETY,
LIFE AND GUARANTEE.
OFFICE:
ALBION BUILDINGS, RICHMOND STREET, LONDON.
EDMUND BAYNES REED,
AGENT FOR THE SOCIETY.

EXCELLSIOR GALLERY.
GEO. SMITH is prepared to execute, in the best style, PHOTOGRAPHS, CARTES DE VISITE, &c., having fitted up a light that will work on the shortest notice, and in better style than any other in the city. **Talbot Street**, opposite the Market, London, C.W.
N.B.—Visitors to the city would do well to give him a call.

ANDRUS, BROS.,
MANUFACTURERS OF
Melodeons and Cabinet Organs.
Organs especially adapted to Church use.
Every Instrument fully Warranted.
KING STREET, LONDON, C. W.

BURNETT

(LATE IRONS')

HOUSE!

ONTARIO STREET,

KINGSTON, C. W.

D. C. BURNETT,

PROPRIETOR,

FORMERLY OF AMERICAN HOTEL,

WATERTOWN, N. Y.

THE DAILY BRITISH WHIG,

IS PUBLISHED BY EDWARD J. BARKER, M.D.,

Every Morning at the Office of the British Whig, Bagot St., Kingston, C.W.

AT SIX DOLLARS A YEAR, CASH.

THE WEEKLY BRITISH WHIG,

IS PUBLISHED

Every THURSDAY MORNING at Two Dollars a year.

ADVERTISEMENTS.—TARIFF OF RATES.

All Advertisements under Fifteen Lines are charged One Dollar for the first insertion, and one quarter of a dollar for each subsequent insertion.

Other Advertisements are charged at the rate of Eight Cents per line for the first insertion, and Two Cents per line for each subsequent insertion; unless when ordered only once a week, when each subsequent insertion will be charged Four Cents per line.

Notices in editorial columns, the object of which is to promote the pecuniary or private interests of Individuals or Companies, such as Reports of Banks, Insurance Companies, Notices to attend Lectures, Amusements, Meetings, Sermons, Acknowledgements of Donations—to be considered Advertisements, and charged accordingly.

Notice of Births, Half a Dollar. Notice of Marriages, One Dollar. Notice of Funerals, (each time) Half a Dollar.

SPECIAL CONTRACTS for Monthly, Yearly or Half-yearly Advertisements, are *Payable at the time of Contract.* ☞ Special or Business Notices are charged one or two dollars each according to length.

Letter Press Printing in all its several branches, Cards, Circulars, Blank Forms, Posters, Bills of Lading, Handbills, Bill Heads and Pamphlets, executed in the best style and at the cheapest rates.

MACDONALD, PATTON & MACHAR,

Barristers and Attorneys-at-Law, Solicitors in Chancery, &c.,

OFFICE,—18 CLARENCE ST., OPPOSITE THE POST OFFICE, KINGSTON, C. W.

JOHN A. MACDONALD, Q.C. JOHN M. MACHAR. JAMES PATTON, Q.C.

KINGSTON COFFEE AND SPICE STEAM MILLS.

GEORGE ROBERTSON & SON,

IMPORTERS & WHOLESALE GROCERS,

ONTARIO STREET, KINGSTON, C. W.

☞ Manufacturers of COFFEE, SPICES, CREAM TARTAR, BLACKING, &c.

WILSON & DAVIS,

LIVERY STABLE,

CLARENCE ST., NEAR BAGOT, KINGSTON, C. W.

☞ Carriages and Buggies of every description constantly on hand. ☜

KINGSTON COLOR FACTORY.

CORNER OF BARRIE AND WILLIAM STREETS.

THOMAS McMAHON,

HOUSE AND SIGN PAINTER, PAPER HANGER, &C. CEILINGS AND WALLS DONE IN IMITATION OF FRESCO.

All done Cheaper than by any other Painter in the City.

In connection with the above the Subscriber will Manufacture Colors, and will sell Paris Green, Chrome Green &c., Imperial and Lemon Chrome Yellows, Chinese, Paris and Celestial Blues, and English and Dutch Rose Pinks. ☞ Mixed Paints, Glass and Putty, Cheap for Cash.

The British American,

IS A DAILY AND WEEKLY JOURNAL,

PUBLISHED AT KINGSTON, C. W.,

BY J. W. CARMAN, EDITOR AND PROPRIETOR,

IT is the only liberal Daily Journal between Montreal and Toronto, and enjoys a wide circulation both in KINGSTON, adjacent towns, and all the country in Central Canada.

The Weekly British American,

Is a Double Royal Sheet, containing 32 columns of closely printed matter,

AND IS AFFORDED FOR $2.00 PER ANNUM!

The Daily British American,

IS A DOUBLE DEMY SHEET, CONTAINING TWENTY-EIGHT COLUMNS,

And is afforded for $5.00 per annum, payable in advance.

RATES OF ADVERTISING.—In Daily, 7 cents per line, first insertion, and 2 cents for each subsequent insertion. In Weekly, 7 cents per line for first insertion; 4 cents for subsequent insertion.

OFFICE,—WILSON'S BUILDINGS, WELLINGTON STREET.

KINGSTON BOOKBINDERY,

KING STREET, KINGSTON.

Over the City Book Store.

THE SUBSCRIBER IS PREPARED TO EXECUTE

BOOKBINDING OF EVERY DESCRIPTION,

IN A STYLE UNSURPASSED IN CANADA.

Insurance Books, Blank Books, Bank Books, Day Books, Journals, Ledgers, &c., &c.,

BOUND IN THE MOST DURABLE MANNER, AND AT LOW PRICES.

Bill Heads, Heading, and Ruling of every description, done for Printers.

Orders from Country Merchants and Printers promptly executed.

THOMAS McAULEY.

JOHN BROKENSHIRE,

KINGSTON FOUNDRY,

KINGSTON, C. W.

MANUFACTURER OF ALL KINDS OF

SHIP AND WELL PUMPS OF WOOD AND IRON,

—ALSO—

Blocks, Dead Eyes, Steering Wheels, Handspikes, Blaying Pins, &c.,

Which he keeps on hand, and will Sell on reasonable terms. The Purchaser will do well to call on him before purchasing elsewhere.

JAMES FALCONER,
SAIL MAKER,
AND SHIP CHANDLER,
No. 2. Hardy's Buildings,
ONTARIO STREET
KINGSTON

JOHN HALLIGAN,
WHOLESALE AND RETAIL
GROCER, WINE & SPIRIT MERCHANT,
ANCHOR BUILDINGS, BROCK ST.,
KINGSTON.
Choice Wines and Liquors, Bottled Ale and Porter
Kept constantly on hand.

KONKLE'S HOTEL,
BEAMSVILLE.
M. KONKLE, PROPRIETOR.
Good Stabling.

FORSHEE'S HOTEL,
Beamsville, Lincoln Co., C.W.
GOOD ACCOMMODATION FOR TRAVELLERS.
J. N. FORSHEE, PROPRIETOR.

RANDALL'S HOTEL,
GRIMSBY, C.W.
ANDREW RANDALL, PROPRIETOR
GOOD WINES, LIQUORS AND CIGARS.
Excellent Stabling.

GEORGE B. BOYLE.
Barrister and Attorney-at-Law,
SOLICITOR IN CHANCERY.
Conveyancer, Notary Public, Commissioner, &c.
Promptness in collecting & paying over money. Money to Loan. Money invested for parties on reliable security. Agent for the European Assurance Society.
OFFICE: ST. PAUL STREET, ST. CATHARINES.

P. CONROY,
DEALER IN GROCERIES,
FLOUR, FEED, BUTTER, PORK
And Country Produce Generally.
No. 75, PRINCESS STREET,
KINGSTON.

JAMES A. McDOWALL,
FURRIER, HATTER,
AND IMPORTER OF FURS,
RICHARDSON'S BUILDINGS, BROCK STREET.
KINGSTON.
Highest Cash Price Paid for Raw Furs.

BRIGHAM'S HOTEL,
Beamsville, Lincoln Co.
CHOICE WINES, LIQUORS, AND CIGARS,
Always on Hand.
GOOD STABLING.
THOMAS BRIGHAM, PROPRIETOR.

J. W. MARLATT, M.D.,
PHYSICIAN, SURGEON, AND ACCOUCHEUR,
JORDAN, C.W.

LAWRENCE LEMON,
DENTIST,
ST. PAUL STREET,
ST. CATHARINES, C.W.
Dentistry in all its branches.

A. S. ST. JOHN,
Conveyancer, General Agent,
NOTARY PUBLIC, COMMISSIONER, B. R., &C.
OFFICE: IN HAYNE'S BLOCK,
St. Catharines, C.W.

CANADIAN PORT WINE,
WHOLESALE AND RETAIL.
PURE GRAPE WINE
FOR SALE BY
W. W. KITCHEN,
GRAPE GROWER & WINE MAKER,
☞Grape Vines at low rates by the 100. GRIMSBY, C.W.

THE

Ottawa Daily Citizen,

STEAM

PRINTING HOUSE,

RIDEAU STREET, OTTAWA.

I. B. TAYLOR - - - PROPRIETOR.

HANDBILLS

PROGRAMMES, CIRCULARS,

AND EVERY DESCRIPTION OF

FANCY AND PLAIN

JOB AND BOOK WORK.

Executed Neatly, Cheaply, and Expeditiously.

THE OTTAWA CITIZEN

Has the Largest Circulation of any Newspaper

IN CENTRAL CANADA,

AND IS CONSEQUENTLY A MOST DESIRABLE MEDIUM FOR

ADVERTISEMENTS,

Which are inserted on the most reasonable Terms.

THE

OTTAWA UNION,

A DAILY NEWSPAPER,

DEVOTED TO

Agriculture, Commerce and Politics,

PUBLISHED IN THE CITY OF OTTAWA, THE

NEW CAPITAL OF CANADA.

PUBLICATION OFFICE:

THE UNION BLOCK, corner SUSSEX and YORK STREETS.

The Union is published every morning, Sundays excepted.

TERMS.

DAILY EDITION, $6 per annum; Single Copies, 3 cents; delivered to City Subscribers at 12½ cents per week.

THE WEEKLY EDITION

Is published every SATURDAY MORNING. It will contain the whole News of the Week. TERMS: $1 per annum, in advance; $1.50 if not paid within three months.

THE UNION is a popular publication in Central Canada, and commands the Largest Circulation in this section of the Province. It has always devoted special attention to material improvements.

IN POLITICS

It supports the Liberal Reform Party—it is with the party of progress, but, at the same time, opposes dangerous innovations.

IN COMMERCIAL MATTERS.

The earliest Market Intelligence will be furnished.

TO ADVERTISERS,

THE UNION is a first-class medium for advertisers. It has the Largest Circulation in Central Canada, and it is daily gaining new ground.

Communications, prepaid, and addressed "Proprietors UNION," will receive prompt attention.

RUSSELL

HOUSE,

OPPOSITE THE

PARLIAMENT BUILDINGS,

OTTAWA CITY, C. W.

J. A. GOUIN, PROPRIETOR.

GEORGE COX,

ENGRAVER!

OTTAWA, C. W.

Business and Visiting Cards, Seals and Embossing Presses, &c.

BELL & WOODBURN,

BOOK AND JOB PRINTERS,

Elgin Street, nearly opposite the Russell House,

OTTAWA, C. W.

BUCKLEY ET SCOTT,
SOLICITEURS, PROCUREURS,
ET NOTAIRES.
Bureau—Au-dessus le Magasin de M. Campbell,
RUE SUSSEX, OTTAWA.

BUCKLEY & SCOTT,
BARRISTERS, ATTORNEYS-AT-LAW,
SOLICITORS, &c.
Office—Sussex St., over Mr. Campbell's Store,
OTTAWA.

ANTHONY O'REILLY, M. D.,
Canadian Licentiate,
Physician, Surgeon and Accoucheur,
Office—York Street, Lower Town,
OTTAWA.

THOMAS PATTERSON,
WHOLESALE and RETAIL GROCER,
No. 26 Rideau Street, Ottawa City,
Wines, Brandies, Gin, High Wines, Porter and Ale. Teas, Sugars, Tobaccos, Spices, &c.

JAMES BUCHANAN,
(Successor to Brough, Buchanan & Co.)
ESTABLISHED 1844,
General Grocer and Wine Merchant,
SUSSEX AND WELLINGTON STREETS,
OTTAWA.

WHITESIDE & WALKER,
WHOLESALE AND RETAIL MANUFACTURERS OF
CHILDREN'S CARRIAGES,
Spring Beds and Mattrasses,
RIDEAU STREET,
OTTAWA. C. W.

MILLS' MARBLE WORKS,

OTTAWA, C. W.

The Subscribers beg to intimate that they are prepared to execute orders in their beautifully variegated

Canadian Marble, for Chimney Pieces, Table and Counter Tops.

THIS MARBLE IS NOT SURPASSED.

ALSO, A VARIETY of CHIMNEY PIECES in MARBLEISED SLATE.

Italian and American Marbles. A large collection of Monument Designs always on hand.

W. J. & F. P. MILLS, Ottawa, C. W.

Goods carefully Packed and Shipped to any part of Canada.

ANDREW LACOUR,

AXE MANUFACTURER,

GEORGE STREET, OTTAWA, C. W.

BROAD AND NARROW AXES ALWAYS ON HAND.

Dry Goods, Ready Made Clothing, Groceries, Boots and Shoes,

Hardware, Crockery, Glassware, and Liquor, by Wholesale. Also, MASS WINE.

ALL THESE ENUMERATED GOODS TO BE SOLD VERY CHEAP FOR CASH

J. T. PRUD' HOMME, 96 *Sussex Street, OTTAWA.*

JOHN LYON,

DEALER IN FINE PROVISIONS,

AND CHOICE GROCERIES,

Wines, Liquors, Cigars, &c. &c.,

WELLINGTON ST., OTTAWA.

ROBERT McCULLOUGH,

Dealer in Teas, Coffees, Spices,

AND GENERAL GROCERIES,

Cor. Wellington & Bank Streets,

OTTAWA, C. W.

THE OTTAWA TRIBUNE,

IS PUBLISHED EVERY FRIDAY MORNING,

IN THE

"UNION BUILDINGS," SUSSEX STREET,

BY RODERICK E. O'CONNOR.

TERMS OF SUBSCRIPTION:

COUNTRY SUBSCRIBERS—ONE DOLLAR PER YEAR, PAYABLE STRICTLY IN ADVANCE.

No paper will be mailed until the amount of Subscription has been received.

Country Subscribers will be duly notified when their subscription expires, in order to enable them to remit the amount in time to have the Paper continued.

One dollar sent by Mail (post-paid and registered) will be promptly acknowledged.

CITY SUBSCRIBERS—Terms, One Dollar and a Half if paid in advance; Two Dollars if not paid till the end of the year.

SINGLE COPY FOUR CENTS.

ORKS,

s in their beautifully

Counter Tops.

LEISED SLATE.

ns always on hand.

ILLS, Ottawa, C. W.

Canada.

URER,

C. W.

S ON HAND.

Boots and Shoes,

Also, Mass Wine.

Y CHEAP FOR CASH

WA.

McCULLOUGH,

s, Coffees, Spices,

RAL GROCERIES,

n & Bank Streets,

WA, C. W.

IBUNE,

MORNING,

X STREET,

R.

BLE STRICTLY IN ADVANCE.

received.

expires, in order to enable

acknowledged.

dvance; Two Dollars if not

ROBERT RAW, JUN.,
PLAIN AND FANCY
BOOK AND JOB PRINTER,
JAMES STREET, HAMILTON, C .W.

Orders sent by post promptly attended to.

P. V. R. COVENTRY & CO.,
(Successors to Quimby, Tuckett & Co.)
MANUFACTURERS OF
ALL KINDS OF PLUG TOBACCO.
FACTORY:
YORK STREET, HAMILTON, C. W.

JOHN A. BRUCE & Co.
SEED MERCHANTS & NURSERYMEN,
WAREHOUSE: 52 KING STREET WEST.
Nurseries: Ferguson Avenue; Seed Farm: Main Street East.
HAMILTON, C. W.
Established, 1850.

A. SUTHERLAND,
IMPORTER OF
Groceries, Fine Wines and Liquors,
AND DEALER IN
ALL KINDS OF PROVISIONS,
King Street, third door west of MacNab Street,
HAMILTON, C. W.

KNIGHT & REAR,
PAINTERS, GLAZIERS,
PAPER HANGERS, &c.,
HUGHSON STREET,
Next to Stinson's Saving Bank,
HAMILTON.

JAMES HOGAN,
MERCHANT TAILOR,
And dealer in Ready-made Clothing,
CORNER KING AND JOHN STREETS,
HAMILTON, C. W.

VALLEY CITY
BOOT AND SHOE
STORE,
MAIN STREET, DUNDAS C. W.

The Largest and Cheapest Stock of all kinds of Boots and Shoes in Town.

PALMER & GROUT,
Manufacturers of
BALL'S OHIO SELF-MAKER AND IMPROVED OHIO
Reaping and Mowing Machines,
THRESHING MACHINES,
Stump Machines, Cider Mills, Cultivators, Ploughs And General Agricultural Implements.
GRIMSBY. CO. LINCOLN, C.W.

ROSSITER & BROTHER
FANNING MILL MANUFACTURERS.
Large Three-Story Building.
FOOT OF UNION STREET,
OWEN SOUND, C. W.

JAMES DOUGLASS,
TAILOR AND CLOTHIER.
Latest Styles of Goods always on hand.
FASHIONS RECEIVED MONTHLY.
Established, 1852. OWEN SOUND, C. W.

GEORGE JAMES GALE,
AUCTIONEER,
Land, Insurance, and General Commission Agent.
AGENCY FOR THE "ROYAL" FIRE OFFICE.
Official Assignee.
OWEN SOUND.

THOMAS DALLAS,
Agent, Western Assurance Com'y,
GENERAL AGENT,
Commissioner of Affidavits,
ORILLIA, County of Simcoe, C. W.

W. KOUGH,
UNION STREET,

OWEN SOUND, C. W.

DEALER IN, AND IMPORTER OF
PIG AND BAR IRON,
Blacksmiths', Carpenters', Coopers', and Shoemakers' Tools; Chains, Cordage, &c.
Building, House-furnishing, and General Hardware; Paints, Oil, Glass, &c.
COAL OIL AND LAMPS, &c.
Agent for Gurney, Ware, & Co.'s Platform and Counter SCALES.—A large stock of Mill, Mulay and Circular SAWS, constantly on hand.

EDWIN S. MEEKING,
"CRICKETER'S HOTEL."
AUCTIONEER AND APPRAISER,
BARRIE, C. W.
REFERENCES—Angus Morrison, M.P.P., Toronto, and the Hon. James Patton, Kingston.

NATHANIEL KING,
General Merchandise, Dry Goods, Clothing, Groceries, Hardware,
CROCKERY, BOOTS AND SHOES, &c.
TERMS - - - CASH.
DUNLOP STREET, BARRIE.

LOUNT & BOYS,
BARRISTERS AND ATTORNEYS,
SOLICITORS, CONVEYANCERS, NOTARIES PUBLIC, &C.
Dunlop St., Barrie, C. W.
WILLIAM LOUNT. WILLIAM BOYS, LL.B.

C. H. SIMPSON,
CHEMIST and DRUGGIST,
DEALER IN
DRUGS, MEDICINES, PERFUMERY, &C.
MAIN STREET NEWMARKET, C. W.

NEWMARKET WOOLLEN MILLS.

N. GORHAM,
WOOLLEN MANUFACTURER,
AND DEALER IN WOOL,
NEWMARKET, C. W.

NORTH AMERICAN HOTEL,
MAIN TREET,
NEWMARKET, C. W.
Charles Bretsford, - Proprietor.

North American Hotel,
JOHN DAVIS, - - PROPRIETOR.
BRADFORD, CO. SIMCOE.

J. DEACON,
OLD ENGLISH PRACTICAL
CHEMIST AND DRUGGIST.
Holland Street Bradord.
Dye Stuffs, Perfumery, Fancy Articles. &c., in great variety. Prescriptions carefully prepared.

JARDINE & LEARY,
Dealers in Groceries & Provisions,
WINES AND LIQUORS, BOOTS & SHOES.
CHEQUERED STORE, COR. HURON AND HURONTARIO STREETS
COLLINGWOOD, C, W.
N. B.—LIQUORS AT WHOLESALE.

HENRY ROBERTSON, LL.B.,
BARRISTER AND ATTORNEY-AT-LAW,
NOTARY PUBLIC, CONVEYANCER.
Commissioner in B.R., Land Agent, &c
OFFICE—FIRST STREET,
COLLINGWOOD.

J. C. KEETCH,
PRACTICAL
WATCH & CLOCK MAKER,
YONGE STREET, AURORA C. W.

J. MACQUEEN,
GRAIN MERCHANT,
PORT STANLEY, C. W.
Orders for the purchase of Grain will be promptly attended to.—Satisfactory references given

BRICKER, MOYER & CO.,
MILLERS AND GENERAL MERCHANTS,
MANUFACTURERS OF
Hexall Flour and Canada Farina, and dealers in
DRY GOODS, GROCERIES, HARDWARE,
Crockery, Boots and Shoes, &c., &c.
NEW DUNDEE P. O.
ABR. BRICKER. | CYRUS BRICKER. | AARON MOYER

WILLIAM McCONNELL,
LAND SURVEYOR FOR UPPER & LOWER CANADA,
CONVEYANCER & PHOTOGRAPHER.
PLANTAGENET, C. W.

CHEAPER THAN THE CHEAPEST!
J. W. HUGHES,
Dealer in Dry Goods, Groceries, Crockery, Hardware, Stoves.
BOOTS, SHOES, CLOTHING, &c.
SCHOMBERG, C.W.

JAMES H. PECK,

PROPRIETOR ALBURY NURSERY, dealer in all kinds of FRUIT AND ORNAMENTAL TREES, SHRUBS, &c. Orders solicited, and promptly filled on receipt of the same, addressed Albury P. O., C.W.

JAMES H. PECK,

CONVEYANCER, Collecting Agent; also Agent for the Agricultural Mutual Assurance Association of Canada; Head Office, London, C.W.; and the Prince Edward Mutual Fire Insurance Company Head Office. Picton, C.W.

STE. MARIE'S HOTEL,
BY T. & E. A. TRELEASE,
SAULT STE. MARIE,
MICHIGAN.
BOARD, ONE DOLLAR PER DAY.

COCHRANE & MACPHERSON,
Barristers, Attorneys, &c.,
Office—Opposite the Town Hall, and over Mr. Holden's
PRINCE ALBERT, C. W.
S. H. Cochrane, C. Atty. Whitby. J. A. Macpherson, P. Albert
REFERENCES—Messrs. W. Darling & Co.; George Stephens & Co.; Crathern & Caverhill, Montreal.

MORGAN JELLETT,
Attorney-at-Law, Solicitor, &c.,
STIRLING, C.W.

WILSON, SHERK, J. P., POSTMASTER,
DEALER IN
DRY GOODS, GROCERIES,
Drugs, and Medicines, Glass, Crockery,
HARDWARE, IRON, STEEL, &c.
SHERBROOKE, C. W.

H. C. McCRAE,
DEPUTY POSTMASTER,
DRY GOODS, GROCERIES,
Ready-Made Clothing. Boots and Shoes,
HARDWARE, CROCKERY,
WINE AND SPIRIT DEALER,
MARTINTOWN, Co. GLENGARY, C. W.

WILLIAM L. JONES,
POSTMASTER AND
GENERAL MERCHANT,
MOUNT PLEASANT,
MOHAWK, P.O., C.W.

R. B. MORRISON, & Co.,
GENERAL MERCHANTS,
AND DEALERS IN DRY GOODS GROCERIES,
Hardware, Crockery, Boots and Shoes, &c., &c.,
R. B. MORRISON,
Agent for the Sale of Marriage Licenses, Conveyancer, Commissioner in B. R., &c. MORRISTON, C.W.

ISAAC FRY,
FRY'S CORNERS, SOUTH CAYUGA C. W.,
DEALER IN
DRY GOODS, GROCERIES, TEAS,
Crockery, Hardware, Boots, Shoes, Hats, Caps.
Also, a full assortment of Drugs, Medicines, Paints, Oils Chemicals, Dye-stuffs, Patent Medicines, &c. Also, Agent for Mutual Fire Insurance Co. of Clinton, C. W.

TRELEASE'S HOTEL,
BRUCE MINES,
LAKE HURON, C. W.
EVERY ATTENTION SHOWN TO VISITORS
E. TRELEASE. E. A. TRELEASE.

JOHN K. MORRIS, POSTMASTER,
DEALER IN
DRY GOODS, GROCERIES, HARDWRAE,
BOOTS & SHOES, PATENT MEDICINES.
READY-MADE, COTHING, &c.,
Rideau P.O., C.W.

JOHN MEIKLE,
GENERAL DEALER.
KEEPS CONSTANTLY ON HAND
A well-assorted Stock of Goods suited to the trade at Lowest Cash prices.
☞ Cash paid for all kinds of Mercantile Produce.
BURRITT'S RAPIDS, C.W.

WILLIAM McGUIRE,
CORONER,
Agent for the sale of Marriage Licenses
Also Agent for the Western Assurance Co., Toronto.
TERMS, MODERATE.
OFFICE:—At the Franklin Post Office.
FRANKLIN C.W.

THOMAS EMO, J.P.,
Commissioner in B.R., and Postmaster,
DEALER IN
DRY GOODS, GROCERIES,
Boots and Shoes, Ready Made Clothing, Hardware and Crockery.
IVANHOE, C.W.

J. MENERY,
COMMISSIONER IN B.R. & C.P.,
ISSUER OF MARRIAGE LICENSES,
Conveyancer, &c.
WARWICK, C.W.

CHARLES CORNWALL,
FORWARDING AND COMMISSION
MERCHANT,
And dealer in Dry Goods, Hardware, Crockery, Salt, Cordwood. &c.
ROCKPORT, LEEDS COUNTY, C. W.
Ferrying Done on Short Notice.

HARVEY & BROTHER,
TANNERS,
AND MANUFACTURERS OF
ALL KINDS OF BELTING,
St. Davids, C. W.

D. C. SWAYZE,
Poltmaster, Bookseller & Stationer
HOUSE, LAND AND GENERAL AGENT,
Agent for Liverpool & London and Globe Fire and Life Insurance Companies, &c.
STRAFFORDVILLE, C.W.

WALTER WHALEN, J.P.
Postmaster, Treasurer & Clerk
For the Township of North Crosby,
GENERAL MERCHANT, &c.,
WESTPORT, C. W.

WM. R. AYLSWORTH, J. P.,
Civil Engineer, Prov'l Land Surveyor
CONVEYANCER
Commissioner in B. R., and Postmaster,
TAMWORTH, C.W.
All Communications promptly attended to.

J. E. & R: POINTER,
MANUFACTURERS AND
DEALERS IN LEATHER,
CHURCHVILLE, C.W.
CASH FOR HIDES.

JOHN C. FITZGERALD,
CLERK OF DIVISION COURT,
Commissioner for taking Affidavits, &c
FENELON FALLS, C.W.

WILLIAM LAUGHTON,
GENERAL DEALER IN
Dry Goods, Groceries, Boots, Shoes
CROCKERY,
WINES AND LIQUORS,
BOTHWELL, C W.

J. E. LOCKWOOD,
DEALER IN
School Books, Stationery,
TOYS & FANCY GOODS,
POST OFFICE, BRIGHTON, CANADA W.

M. RICHARDSON,
General Merchant,
NEWTON BROOK, C.W.

ALFRED RYLEY,
TOWNSHIP CLERK, COMMISSIONER IN B.R. &c.,
AGENT FOR
European, Life and Guarantee Assurance Co. of London and Edinburgh,
BETHANY, C.W.

J. & D. MACNAB,
GENERAL STORE,
CLAREMONT,
PICKERING, C. W.

G. G. DUNNING & SONS,
Dealers in Dry Goods, Groceries,
HARDWARE, BOOTS, SHOES,
Leather, Farming Implements, &c.,
CUMBERLAND VILLAGE,
County of Russell.

JAMES McGINNIS,
Dealer in Dry Goods, Groceries,
HARDWARE, BOOTS, SHOES,
Crockery, Glassware Coal Oil, Patent Medicines, WINES, LIQUORS, &c.
COLUMBIA, C W.

O. C. ROUSE,
General Dealer in Groceries,
DRY GOODS & HARDWARE,
HOTEL KEEPER, &C.,
BOSTON, C. W.

JAMES WHITESIDE,
Commissioner in Queen's Bench,
AND GENERAL DEALER IN ALL KINDS OF
Grain, Lumber, and Merchandise,
DELHI, C.W.

F. G. CAULTON, M.D.
Physician & Surgeon,
MOUNT ELGIN,
Co. Oxford, C. W.

DENNIS GALLAGHER,
POST MASTER,
APTO CO. SIMCOE.
DRY GOODS, GROCERIES,
AND PRODUCE MERCHANT.

R. ANGLIN, BREWER'S MILLS.
DEALER IN DRY GOODS, GROCERIES AND HARDWARE.
MEDICINES.
Hats, Caps, Boots, Shoes, and Rubbers, Ready Made Clothing, &c.
Customers will find our Stock Complete, comprising many articles it is impossible here to enumerate, and all sold at moderate prices.

GEORGE NIEMEIER, M.D.,
PHYSICIAN AND SURGEON,
Clerk of the Township of Normanby; Notary Public, Commissioner in B R.; Issuer of Marriage Licences; Conveyancer; Land and Insurance Agent. Valuator for the Colonial Securities Company, and the Canada Permanent Building and Savings Society.
NEWSTADT, C.W.

MACNAB,
AL STORE,
REMONT,
KERING, C. W.

UNNING & SONS,
Dry Goods, Groceries,
ARE, BOOTS, SHOES,
ning Implements, &c.,
RLAND VILLAGE,
County of Russell.

ES McGINNIS,
Dry Goods, Groceries,
ARE, BOOTS, SHOES,
are Coal Oil, Patent Medicines,
NES, LIQUORS, &c.
COLUMBIA, C.W.

C. ROUSE,
Dealer in Groceries,
GOODS & HARDWARE,
KEEPER, &C.,
BOSTON, C. W.

IES WHITESIDE,
oner in Queen's Bench,
RAL DEALER IN ALL KINDS OF
mber, and Merchandise,
DELHI, C.W.

. CAULTON, M.D.
ian & Surgeon,
OUNT ELGIN,
Co. OXFORD, C. W.

IS GALLAGHER,
POST MASTER,
APTO Co. SIMCOE.

ODS, GROCERIES,
PRODUCE MERCHANT.

LIN, BREWER'S MILLS.
GOODS, GROCERIES AND HARDWARE
MEDICINES.
oots, Shoes, and Rubbers, Ready
Made Clothing, &c.
find our Stock Complete, comprising
is impossible here to enumerate, and
sold at moderate prices.

GE NIEMEIER, M.D.,
IAN AND SURGEON,
ownship of Normanby; Notary Public,
B R.; Issuer of Marriage Licences;
and and Insurance Agent. Valuator
Securities Company, and the Canada
ding and Savings Society.
NEWSTADT, C.W.

J. W. MORRIS,
DEALER IN
Dry Goods, Groceries, Hardware,
Crockery, Boots and Shoes, &c.
BORELIA, C. W.

WILLIAM TILT,
Tp. CLERK, WATERLOO
CONVEYANCER, ACCOUNTANT, COLLECTOR, &C.
BLAIR, C. W.

JOHN BUCHAN,
GENERAL DEALER IN
Dry Goods, Groceries, Hardware,
CROCKERY, STATIONERY,
PATENT MEDICINES, OILS, &c.
FULLARTON VILLAGE, C. W.

WILLIAM CORNOCK,
MILLER,
FLOUR & GRAIN DEALER,
ERIN, C. W.

RICHARD JOHNSTON,
Postmaster Thistletown Post Office,
GENERAL DEALER IN
DRY GOODS, CLOTHING, HATS AND CAPS,
OILS, PAINTS, AND DYE-STUFFS.
CROCKERY, HARDWARE, WINES, LIQUORS, & PROVISIONS.

T. B. ALLEN & CO.,
DEALERS IN
DRY GOODS,
GROCERIES, HARDWARE, CROCKERY,
Ready-made Clothing, Boots and Shoes,
&c., &c., &c.,
MALTON.

M. B. ROBLIN,
LAND and GENERAL AGENT,
COMMISSIONER IN C. P.
ISSUER OF MARRIAGE LICENSES, AGENT FOR PROVINCIAL AND PRINCE EDWARD INSURANCE COS., AND LUMBER DEALER.
☞ Superior Water Power to Sell or Lease.
FRANKFORD, C.W.

JOHN WALLACE,
GENERAL MERCHANT,
Has always on hand a large Stock of
GROCERIES, HARDWARE,
CROCKERY, GLASSWARE, DRY GOODS, &c.
MOUNT HURST, C. W.

JACOB WALTON,
DEALER in Dry Goods, Groceries, Millinery, Clothing, Hats, Caps, Boots, Shoes, Crockery, Hardware, Stoves, Paint, Oils, Patent Medicines, Drugs, Dye Stuffs, Stationery, School Books, &c.
KETTLEBY, C. W.

GEORGE ROBLIN, JUN.,
DEALER IN
Dry Goods, Groceries, Hardware,
CROCKERY, PATENT MEDICINES,
Stoves, Boots and Shoes, Cabinet and Furniture, Ploughs, and in all kinds of Grain, Pork, &c.
REDNERVILLE, C. W.

THOMAS KIDD,
DEALER IN
DRY GOODS, GROCERIES,
HARDWARE, CROCKERY,
LIQUORS, WINES, &c. &c.
ARLINGTON, C. W.

GEO. P. HUGHES,
CONVEYANCER,
COMMISSIONER IN THE QUEEN'S BENCH, &C. &C.
MONEY TO LEND ON EASY TERMS.
Office Days—Mondays, Wednesdays, and Fridays.
KEENANSVILLE P.O.

C. E. BOURNE,
CLERK OF DIVISION COURT,
COMMISSIONER IN B. R.,
Issuer of Marriage Licenses,
INSURANCE AGENT, &C., &C.
NANTICOKE Co. HALDIMAND.

T. PERRIN & SONS,
GENERAL DEALERS IN
Dry Goods, Groceries, Hardware,
CROCKERY AND GLASS,
Millers, dealers in Flour Feed, &c.,
MOUNT VERNON, C. W.

W. H. RYERSE,
DEALER IN
Dry Goods, Groceries, Hardware,
Crockery, Drugs, Patent Medicines,
DYE STUFFS, PAINTS, OILS, &c. &c.,
CHEAP FOR CASH,
PORT RYERSE, C. W.

A. BUCHANAN HARRIS,
IEPORTER OF STAPLE AND FANCY DRY GOODS,
DEALER IN
Dry Goods, Millinery, Ready-made Clothing, Boots and Shoes, Groceries, Hardware, Crockery, Drugs, Medicines, Paints, Oils, Varnish, &c., &c.,
HULLSVILLE, County Haldimand.

A. G. HALL, J.P.,
POSTMASTER, CONVEYANCER,
ISSUER OF MARRIAGE LICENSES,
ACCOUNTANT AND COLLECTING AGENT.
Office—George Street.
VILLAGE OF LANARK, C.W.

JAMES K. McLAUGHLIN, J.P.
Commissioner in B.R. for the United Counties of York and Peel and County of Simcoe,
CONVEYANCER, INSURANCE AGENT,
AUCTIONEER,
Land and General Agent, &c.,
MONO MILLS P. O.

ALFRED BOOMER,
JUSTICE OF THE PEACE,
Commissioner in the Queen's Bench,
And General Conveyancer.
Crown Land Patents secured, and other business with the Government Departments attended to promptly. Notes and Accounts collected through the Division Court.
LINWOOD, C. W.

JAMES HAMILTON.
DEPUTY POSTMASTER,
GENERAL MERCHANDIZE,
WOOD YARD, &c.,
PORT CREDIT, C.W.

ANGUS McRAE,
GENERAL MERCHANT,
KIRK HILL,
CO. GLENGARY, C.W.

H. & J. ELLIOTT,
GENERAL MERCHANTS,
DEALERS IN
Crockery, Boots and Shoes, Patent Medicines, Drugs, BOOKS, STATIONERY, &c., &c.
HAMPTON, C. W.

C. L. HARVEY,
DEALER IN
DRY GOODS, GROCERIES. HARDWARE,
MEDICINES,
Hats, Caps, Boots, Shoes, Rubbers, Ready-made Clothing, &c. Customers will find our stock complete, comprising many articles it is impossible here to enumerate, and sold at moderate prices. **MOUNT HEALY.**

WILLIAM PORTE, P.M.,
COMMISSIONER IN B. R.,
CONVEYANCER,
ISSUER OF MARRIAGE LICENSES.
Money to Loan at 6½ per cent,
LUCAN, C.W.

C. L. HUDSON,
GENERAL MERCHANT,
AND DEALER IN
PRODUCE AND WOOL.
YORK, GRAND RIVER.
Established 1849.

OAK RIDGES HOTEL,
YONGE STREET,
(Five Miles North of Richmond Hill),
FREDERICK SUTTLE, PROPRIETOR.

JAMES CAMERON,
HIDE & LEATHER MERCHANT.
BEAVERTON, C. W.

ROBERT DALGLISH,
Justice of the Peace,
MERCHANT AND MILL PROPRIETOR,
BENTINCK, C. W.

EWEN McEWEN,
POSTMASTER,
COMMISSIONER FOR TAKING AFFIDAVITS IN THE QUEEN'S BENCH FOR LANARK AND RENFREW,
Conveyancer,
Town Clerk & Treas. for the Municipality of Beckwith.
FRANKTOWN, C.W.

EDWARD T. TURNER,
Postmaster and Dealer in
DRY GOODS, GROCERIES,
PATENT MEDICINES, &c,
PENVILLE, C. W.

BURGESS & TOPHAM,
MANUFACTURERS OF
Carriages, Buggies, Market and Lumber Waggons, Cutters and Sleighs,
All made in the latest and most approved styles, by first-class workmen, and of timber carefully selected. All orders addressed to BURGESS & TOPHAM.
BURGESSVILLE.

WILLIAM BOW,
(*Established*, 1854,)
GENERAL MERCHANT,
POSTMASTER AND CONVEYANCER,
WEST WINCHESTER, C. W.
Co. Dundas, 18 miles directly North of Morrisburg.

DR. WOOD,
WINCHESTER, C. W.
CANCERS CURED!
By a new, but certain, speedy, and nearly PAINLESS Process. The Cure guaranteed. Consultation Free.

TORONTO NURSERIES, C.W.
GEORGE LESLIE, Proprietor.
THESE Nurseries now extend over One Hundred Acres. In addition to a large Stock of Fruit Trees, Grape Vines, &c., of every description, these Nurseries are replete with every variety of Ornamental Trees and Shrubs, Roses, Herbaceous Plants, Dahlias, &c. All the varieties of Strawberries at low rates. *Catalogues free*

JAMES STEPHENSON,
MERCHANT.
DEVON, C.W.

CHARLES WAGNER,
POST OFFICE STORE,
DICKINSON'S LANDING, C.W.

DILLY C. HOLMES,
DEALER IN
DRY GOODS, GROCERIES,
MEDICINES,
Hats, Caps, Boots, Shoes, and Rubbers, Ready Made Clothing, &c.
WELLANDPORT, C. W.

W. H. CARPENTER,
DEALER IN
Dry Goods, Groceries and Hardware,
BOOTS SHOES,
READY MADE CLOTHING, PROVISIONS, &c.
BANOCKBURN, C.W.
Prop'r Belleville & York River Through Freight Stage.

PETER HEMLERSHOT,
Stevensville, Welland County, C.W.
Importer, and Wholesale and Retail dealer in Dry Goods, Groceries, Hardware, Crockery. Boots & Shoes Hats and Caps; Iron Steel, Nail Rod, &c.
Also, manufacturer of Soap and Candles, Lard, and Patent Paint Oils and Vinegar.

W. C. WYLD.
CLERK OF DIVISION COURT,
Issuer of Marriage Licenses.
General Agent, Commissioner in the Court of Quen's Bench.
WIDDER, C. W.

GEORGE H. SILVESTER,
DEALER IN
GROCERIES, DRY GOODS,
HARDWARE, &c., &c.,
RINGWOOD, C. W.

VANDUSEN & BOTEY,
GENERAL MERCHANTS,
AND DEALERS IN
Dry Goods, Groceries, Hardware, &c.
TARA, C. W.

THOMPSON & STANLEY,
GENERAL DEALERS IN
Dry Goods, Groceries, Hardware,
BOOTS AND SHOES,
CONSTANCE, C.W.

THOMAS H. ARNELL,
CARPENTER AND
GENERAL BUILDER.
☞ BUILDING DONE ON EASY TERMS.
Vandecar, Oxford Co, C.W.

WOODRUFF, BENTLEY, & Co.
MNNUFACTURERS AND
Dealers in Patent Medicines,
Essences, Hair Oils, &c.,
BROUGHAM, C.W.
ORDERS SOLICITED.

GEORGE LAING, J.P.,
GENERAL DEALER IN
Dry Goods, Groceries, Hardware,
DRUGS AND PATENT MEDICINES, &c.
TALBOT STREET, RICHMOND
Bayham, P.O., Co. Elgin, C.W.

J. A. EAKINS,
General Dealer in Dry Goods,
GROCERIES, HARDWARE,
Crockery, Boots and Shoes, &c.,
SPARTA, C.W.

J. L. McCLELAN,
Postmaster, General Merchant,
DEALER IN
Dry Goods, Groceries, Hardware, Ready Made Clothing, Boots and Shoes, Lumber, &c.,
HARLEY, Co. OF BRANT, C.W.

GEORGE MANSFIELD,
Keeps on hand a good assorted stock of
GROCERIES & DRY GOODS,
Patent Medicines. Hardware, &c.
Gentlemen's Garments Made to Order. All orders will be executed with neatness and despatch.
CASHMORE, C. W.

J. & B. GRIER,
GENERAL STOREKEEPERS,
MANUFACTURERS
POT AND PEARL ASHES,
BEARBROOK, C. W.

GRAY & CHARLTON,
Dealers in Dry Goods, Groceries,
HARDWARE, CROCKERY,
Patent Medicines, Provisions, &c.,
LYNEDOCH, C.W.

CH. KUMPF,
WHOLESALE AND RETAIL DEALER IN
Books, Stationery, Fancy Goods, &c., &c.
AT THE POST OFFICE,
SNYDER'S BLOCK, WATERLOO,
☞ A large assortment always on hand.

A. & F. X. MESNER,
DEALERS IN
Dry Goods, Groceries, Hardware,
CROCKERY, &c.
FORMOSA, CO. OF BRUCE, C.W.

JAMES W. McBAIN,
TEACHER,
BENSFORT P. O., C.W.

W. J. DOUGLASS,
DEALER IN
DRY GOODS, GROCERIES,
Hardware, Medicines, Hats, Caps, Boots, Shoes, Ready-made Clothing,
PORT NELSON, C. W.

B. W. STENNETT,
AMBROTYPER, PHOTOGRAPHER, &C.,
MEDINA VILLAGE,
KESWICK, P.O

JACOB BAKER,
GENERAL DEALER IN
DRY GOODS,
Groceries, Hardware, Crockery,
Redy-Made Clothing, Patent Medicines, &c.,
NEWINGTON, C. W.

ALEXANDER BEATTIE.
TEA, WINE, AND SPIRIT
MERCHANT,
LAKESIDE, MISSOURI,

DUNCAN McDONELL,
DEALER IN
Drugs, Dye Stuffs, and Groceries,
TREASURER
Of the Municipality of Hawkesbury West.
VANKLEEK HILL, C.W

WILLIAM LESLIE,
Clerk, Division Court,
PUSLINCH, C. W.

J. C. COLLIER & CO.,
DEALERS IN DRY GOODS,
GROCERIES, HARDWARE,
Boots, Shoes, Glass, Paints, Oils, &c.,
THAMESVILLE, C.W.

ISAAC HONSBERGER,
Clerk, Fourth Division Court,
COUNTY OF HALDIMAND,
Rainham P.O, C.W.

MEDICAL HALL, PARKHILL.
A. FOWLER,
CHEMIST AND DRUGGIST,
Dealer in Field, Garden, and Flour Seeds.
AMERICAN NEWS AGENT.—The Pictorials, Fashion, and other Magazines, regularly received.

GEORGE NIEMEIER,
Dealer in Groceries, Dry Goods, Hardware, &c.
General Agent Commissioner in Queen's Bench, Notary Public, Issuer of Marriage Licenses, Coroner for the County of Grey, Clerk for the Township of Normandy, Valuator for the Canada Agency Association, Canada Permanent Building and Savings' Society, Conveyancer. **NEUSTADT;** *County of Grey.*

JOHN H. THOMAS,
Dealer in Staple & Fancy Dry Goods,
FAMILY GROCERIE,
Drugs, Medicines, Wines, Liquors, Hardware, Crockery, Land and Express Agency. Agent for the Huron and Erie Saving and Loan Society. Commissioner in B. R. All kinds of Farm Produce taken in exchange for Goods at Cash prices. **KERKWDOO.**

CLIFFORD HOTEL
MINTO.
Elora and Saugeen Road, midway between Guelph and Southampton.
FRANCIS BROWN, PROPRIETOR.
The Choicest Ales, Wines, Liquors and Cigars, always on hand. Excellent Accommodation and moderate Charges. Good Stabling, and attentive Hostlers.

J. & W. HOGG,
GENERAL MERCHANTS,
MILLERS,
AND MANUFACTURES OF
Lumber, Laths, Staves, Hoops, &c.,
YORK MILLS, C. W.

S. AUBRY.
COMMISSIONER IN B. R.,
Conveyancer, Land Agent,
ISSUER OF MARRIAGE LICENSES, &c.,
RESIDENCE:
TRUDEL, P. O., TILBURY WEST, C W

THOMAS ROBINSON,
DEALER IN DRY GOODS,
GROCERIES, HARDWARE.
Crockery, Ready Made Clothing, Boots and Shoes, &c.
NEWBURY, C.W.

M. TEEFY,
NOTARY PUBLIC,
Commissioner in the Queen's Bench, Conveyancer and Division Court Agent. Agreements, Bonds, Deeds, Mortgages, Wills, &c., drawn with attention and promptitude. Terms Moderate.
RICHMOND HILL.

Banking and Exchange Office,
Opp. Ferry Landing, SARNIA, C.W.
With increased facilities, and ample Capital, I am prepared to buy or sell Gold, Silver, and Canada Money, also United States and other American Currency, at best rates. W. P. COTTER, *Banker and Specie Broker.* N.B.—The highest premium paid in Silver, for Gold and Canada Money.

L. & C. VON GUNTEN,
Watchmakers and Jewellers,
QUEEN ST., ST. MARY'S, C.W.
All kinds of Watches, Clocks, and Jewellery, Musical Instruments, and Fancy Goods kept constantly on hand. All kinds of repairing done neat and cheap.

J. H. ROWE,
POSTMASTER AND MERCHANT,
DEALER IN
Dry Goods, Groceries, Boots, Shoes,
And all Goods usually kept in a General Store,
KING STATION, Co. YORK, C.W.

R. CLENDINNING,
GENERAL DEALER IN
DRY GOODS & GROCERIES,
DUNGANNON, C. W.

H. M. SWITZER,
DEALER IN
DRY GOODS, GROCERIES,
PAINTS, OILS, &c.,
PALERMO, COUNTY OF HALTON, C.W.

G. & H. JACKSON,
DEALERS IN
DRY GOODS AND GROCERIES,
POST OFFICE STORE,
EGMONDVILLE, C.W.

GUY LESLIE,
POST MASTER,
Clerk 9th Div. Court, Co. Wellington, Agent for the Sale of Marriage Licences, Commissioner for taking Affidavits in Queen's Bench,
Justice of the Peace, and General Commission Agent,
READING, C. W.

JOHN L. GIBSON,
Issuer of Marriage Licenses,
GLENALLAN, C. W.

GEORGE ALLAN,
Clerk 7th Division Court, Wellington,
Authorized to Sell Bill Stamps,
GLENALLAN, C. W

JAMES MATTHEWS,
POST MASTER,
Clerk 4th Division Court, Co. Halton, Issuer of Marriage Licenses, Commissioner Queen's Bench, and Telegraph Operator,
DEBTS COLLECTED ON COMMISSION, &C.,
ACTON, C. W.

YOUNG & WILSON,
General Dealers in Dry Goods, Groceries, Crockery, Earthenware, Glassware, Boots & Shoes, and all other articles requisite for a General Country Store.
Established upon the READY-PAY SYSTEM, they sell at unusually low prices. Post Office kept by them.
PLEASANT HILL, C. W.

GEORGE LAING, J. P.,
General Dealer in
DRY GOODS, GROCERIES,
Hardware, Drugs, Patent Medicines, &c.
TALBOT STREET, RICHMOND,
BATHAM POST OFFICE.

M. CAMPBELL,
General Dealer in
GOODS AND PRODUCE,
LUCKNOW, C. W.

GEORGE L. BOLSTER,
DEALER IN
Dry Goods, Millinery, Groceries, Hardware, Boots and Shoes, Patent Medicines, &c.
CREMORE, SIMCOE CO.
Commissioner in Q.B., Land Agent and Conveyancer.

GEORGE WHEELER, P.M.,
MERCHANT MILLER,
MANUFACTURER OF
Flour, Bran, Shorts, and all kinds of Lumber and Flour Barrel Staves, UXBRIDGE, C.W.
CASH FOR WHEAT.

HUGH McLEAN,
DEALER IN
DRY GOODS, GROCERIES,
HARDWARE AND PRODUCE,
ISSUER OF MARRIAGE LICENSES,
McDonald's Corners, Lanark.

J. W. CROFT,
GENERAL STORE,
DEALER IN
Raw Furs and Skins of all sorts; also, Flour, Pork, and Potash,
MIDDLEVILLE, LANARK.

JOHN NEELANDS,
General Dealer in
DRY GOODS, GROCERIES,
HARDWARE CROCKERY, &c.
LONDESBOROUGH, C.W.

Lambton Foundry & Machine Shop,
OPPOSITE THE TOWN HALL, SARNIA.
N. C. PETERSON, - - - - - - PROPRIETOR.

ALL kinds of Oil Drilling Tools, Drills, Drill Joints, (for Rope or Pole Tools) Jarr's Temper Screws, &c, manufactured to order, and warranted to be made of Lake Superior Iron. Orders solicited & promptly filled.

JAMES ROBERTSON,
General Dealer in
Groceries and Boots & Shoes,
WYNDHAM CENTRE, C. W.

TERMS,—CASH OR PRODUCE.

NOVELTY WORKS!

BROCKVILLE, C. W.

JAMES SMART,

MANUFACTURER OF

BUILDERS', CABINET AND OTHER HARDWARE,

PROPELLER WHEELS,

WAGGON-SKEIN BOXES,

LIGHT AND HEAVY BRASS AND IRON CASTINGS MADE TO ORDER.

"THE BROCKVILLE RECORDER,"

DAVID WYLIE, Editor and Proprietor,

PUBLISHED EVERY THURSDAY.

TERMS,—$1.50 PER YEAR, - PAYABLE IN ADVANCE.

PRINTING OF ALL DESCRIPTIONS ATTENDED TO.

OFFICE,--MAIN STREET, BROCKVILLE.

ALLAN, TURNER & CO.,

CHEMISTS AND DRUGGISTS,

98 & 100 MAIN STREET,

IMPORTERS AND DEALERS IN

DRUGS, CHEMICALS, DYE STUFFS, OILS, VARNISHES, BRUSHES, &c.

MANUFACTURERS OF

White Leads, Colored Paints, Putty, Powdered Drugs, Spices, &c.,

BROCKVILLE, C. W.

"THE MONITOR."

McMULLEN & Co., PROPRIETORS.

MAIN STREET, - - BROCKVILLE, C. W.

Country Subscribers - - One Dollar in advance.
For Town subscribers - One Dollar and a-half.

EVERY DESCRIPTION OF

PLAIN AND FANCY PRINTING

Done in the very best manner and at Reasonable Rates.

T. R. SHEFFIELD,

WHOLESALE AND RETAIL DEALER IN

STAPLE & FANCY DRY GOODS,

GROCERIES, CROCKERY, &c. &c.,

MAIN STREET, BROCKVILLE, C.W.

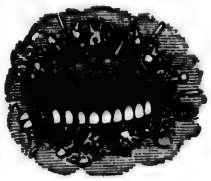

A. D. LALONDE,

DENTIST.

(SUCCESSOR TO JOHN LEGGO.)

OPPOSITE COURT HOUSE AVENUE,

BROCKVILLE, C. W.

A. G. McCRADY,

Tanner, and Dealer in Hides,

Leather, Sheep and Calf Skins

WEST END MAIN STREET,

BROCKVILLE, C. W.

INTERNATIONAL GALLERY.

A. C. McINTYRE, - - PROPRIETOR.

Corner Main and Market Streets,

BROCKVILLE, C.W.

GEORGE REID,

Importer and Dealer in

BRITISH, AMERICAN, AND GERMAN

HARDWARE,

BROCKVILLE, C. W.

Iron, Steel. Nails, Cutlery, Saddlery, Carriage Trimmings, &c.

RICHARDS & SENKLER,

Barristers and Attorneys-at-Law,

Main St., near Willson House,

BROCKVILLE, C. W.

WILLIAM H. JONES,

Barrister, Attorney-at-Law,

AND NOTARY,

MAIN STREET, BROCKVILLE, C W.

JOHN McLEAN,

Auctioneer & Commission Merchant,

CONVEYANCER, &c,

FORMERLY DORAN'S AUCTION ROOMS,

GORE STREET, PERTH, C. W.

JOHN S. COOMBS,

DRUGGIST AND APOTHECARY,

Opposite Mrs. W[illegible]'s Hotel, Foster St., Perth, C. W.

IMPORTER AND DEALER IN

Genuine Drugs, Medicines, Chemicals, Patent Medicines, Hair & Tooth Brushes, Perfumery, Clover, Garden and Flower Seeds, Paints, Oils, Dye Stuffs, &c.

GEORGE NORTHGRAVES,

Watchmaker, Jeweller & Engraver,

AND DEALER IN

WATCHES, CLOCKS AND JEWELLRY,

PERTH, C. W.

JOHN F. KENNEDY,

DENTIST,

Gore St., corner Herriot,

PERTH, C. W.

O. E. HENDERSON,

Wholesale and Retail Dealer in

School Books, Stationery,

TOYS AND FANCY GOODS,

GORE STREET, PERTH, CANADA WEST.

E. MORRISON,

PHOTOGRAPHER,

GORE STREET, PERTH, C. W.

Pictures taken in the Highest Style of the ART.

J. G. NORTHUP,

SHINGLE MANUFACTURER,

MILL STREET,

ALMONTE O. W.

LEWIS HOUSE,

PERTH, C. O.

W. C. LEWIS, PROPRIETOR.

THE LEWIS HOUSE

(FORMERLY KNOWN AS THE GLASCOTT HOUSE),

HAS BEEN

COMPLETELY RE-FITTED

IN THE BEST MANNER,

And so as to give the most comfortable Accommodation to the Travelling Public.

Passengers conveyed to and from the Cars

FREE OF CHARGE!

HORSES AND CARRIAGES

FOR HIRE AT ALL HOURS.

The North Lanark Advance

IS PRINTED AND PUBLISHED WEEKLY,

BY E. O. DONNELL, EDITOR & PROPRIETOR,

At ALMONTE, C. W.

TERMS.—$1.00 A-YEAR, PAYABLE IN ADVANCE.

THE ALMONTE ADVANCE is the only Newspaper published in the North Riding of the County of Lanark. It enjoys an extensive and rapidly increasing Circulation, and is consequently one of the BEST MEDIUMS FOR ADVERTISING in Central Canada.

COLE'S HOTEL,

Mill Street, Almonte, C.W.

J. K. COLE, PROPRIETOR.

Guests conveyed to and from the House free of charge. Horses and Carriages furnished on short notice.

DAVID WARD,

DEALER IN

DRY GOODS,

GROCERIES, BOOTS & SHOES, CROCKERY, &c., COAL OIL AND LAMPS.

BRIDGE STREET, ALMONTE, C.W.

CANNON & WATCHORN,

MANUFACTURERS OF

WOOLLEN GOODS,

TWEEDS, CASSIMERS, SATINETS, AND KNITTED SHIRTS AND DRAWERS.

MILL STREET, ALMONTE, C.W.

DICKSON'S HOTEL,

WILLIAM DICKSON, PROPRIETOR,

PAKENHAM, C.W.

A Livery Stable attached to the House.

THE OLDEST PAPER IN THE WEST.

THE "CHATHAM PLANET,"

The Official Paper of the County of Kent,

IS PUBLISHED

TRI-WEEKLY AND WEEKLY,

—BY—

RUFUS STEPHENSON

AT HIS OFFICE,

KING STREET, CHATHAM, C. W.

THE WEEKLY 'PLANET,'

IS ONE OF THE

Largest and Best Newspapers in Western Canada,

—GIVING—

A CORRECT DIGEST OF THE CURRENT NEWS OF THE DAY; ALSO, ACCURATE REPORTS OF THE STATE OF FOREIGN AND HOME MARKETS.

PRICE PER ANNUM—IN ADVANCE—$1.50,

☞ $2.00 per annum if not so paid. ☜

SUBSCRIPTION PRICE FOR THE TRI-WEEKLY PLANET:

$3.00 *per annum, in advance*—$4.00 *per annum if not so paid*

ADVERTISEMENTS BY THE YEAR RECEIVED AT REASONABLE RATES.

BOOK AND JOB PRINTING

OF ALL DESCRIPTIONS,

NEATLY, CHEAPLY, AND EXPEDITIOUSLY DONE.

BEEMAN'S HOTEL,

CORNER OF

OUELETTE & PITT STREETS,

WINDSOR, C. W.

S. S. SMITH, - - - - - - - - - PROPRIETOR,

(SUCCESSOR TO MRS. BEEMAN.)

The Proprietor having placed entirely NEW FURNITURE in this popular Hotel, assures the

TRAVELLING PUBLIC

That no pains have been spared to make

THE HOUSE AND TABLE FIRST CLASS!

(SOUTHERN STYLE)

SPACIOUS SHOW ROOMS FOR COMMERCIAL TRAVELLERS.

TERMS MODERATE.

VICTORIA TOBACCO FACTORY.

MACDONALD & BUCHAN,

MANUFACTURERS OF

Cut, Chewing and Smoking Tobacco,

CIGARS AND SNUFF,

SANDWICH STREET, WINDSOR C.W.

THE ESSEX RECORD,

WINDSOR, C.W.

TRI-WEEKLY AND WEEKLY.

JOB PRINTING IN ALL ITS BRANCHES.

AS AN ADVERTISING MEDIUM FOR THE WESTERN PART OF CANADA, THE "RECORD" IS UNRIVALLED.

P. G. LAURIE, Ed. & Prop.

LYON'S HOTEL,

ARNPRIOR, C. W.

ROBINSON LYON, - - - - - - PROPRIETOR.

HORSES AND CARRIAGES FOR HIRE.

J. BOND & CO.,

Dealers in Stoves, Tin, Sheet Iron, & Copper Ware,

Cash paid for Furs, Sheep Pelts, and Calf Skins,

Farm Produce, Rags, Old Copper & Brass taken in Exchange for Tinware.

WATER STREET, SMITH'S FALLS, C.W.

A. RUSSELL & SON,

GENERAL DEALERS IN

Dry Goods, Groceries, Hardware,

Boots & Shoes, Drugs, Medicines, Stationery, &c. &c. &c.

CORNER OF ELGIN & DANIEL STREETS,

ARNPRIOR, C. W.

JOHN ARMOUR,

Notary Public, Government Issuer of Marriage Licenses, Land Agent and Real Estate Auctioneer.

AGENT FOR THE

QUEEN FIRE & LIFE INSURANCE COMPANY,

AND THE

EDINBURGH LIFE ASSURANCE COMPANY.

THE CANADIAN TIMES

IS published EVERY FRIDAY, by WILLIAM ALLEN, Editor and Proprietor, at his Office, John Street, ARNPRIOR, Canada West.

SUBSCRIPTION:—**$1.50 payable in advance—otherwise $2.00.**

ADVERTISING:—This is the best advertising medium for the Counties of Renfrew, Lanark, and Pontiac. ☞TERMS REASONABLE.

A. D. McLEAN AND JOHN DOUGLAS,

Barristers, Attorneys, &c.,

Office—Over late Bank of Upper Canada, King, cor. Sixth St.,

CHATHAM, C. W.

ROBERT TAYLOR,

Dealer in Dry Goods and Clothing,

Hats, Caps, Boots and Shoes, Millinery, Mantles, AND STRAW GOODS.

Bonnets made to Order.— —Straw Bonnets Dyed, Cleaned and Pressed.

SANDWICH STREET, WINDSOR, C.W.

J. McCRAE,

Insurance & General Agent,

Office—Post Office Corner,

WINDSOR, C. W.

J. J. MAURER'S

HOTEL AND RESTAURANT

SANDWICH STREET, WINDSOR, C.W.

(Opposite the G. W. R. R. Passenger Depot.)

MEALS AT ALL HOURS,

From 7 a. m. till 9 p. m.

HIRAM WALKER & Co.

PROPRIETORS OF THE

Windsor Flouring Mills & Distillery.

MANUFACTURERS OF

Magnolia, Rye, Malt, and Toddy Whiskies; also, Alcohol, Pure Spirits, and Highwines.

ST. MARY'S

FOUNDRY AND MACHINE SHOP.

JOHN MOORE,

MANUFACTURER OF

THRESHING AND SAWING MACHINES,

GRAY & MAHAFFY AND OTHER

PLOUGHS,

WITH STEEL AND IRON MOULDBOARDS,

CULTIVATORS AND OTHER FARMING IMPLEMENTS,

HEAVY AND LIGHT WAGGONS,

PATENT THIMBLE SKEIN BOXES,

COOK, BOX & PARLOR STOVES,

Tin, Copper, and Sheet Iron Ware, Mill Work, Machinery, and Casting of all kinds.

PARTICULAR ATTENTION PAID TO ALL KINDS OF REPAIRING,

ST. MARY'S, Co. PERTH, C. W.

THE ARGUS

SCHOOL BOOK AND PERIODICAL DEPOT,

AND STATIONERY ESTABLISHMENT,

(SIGN OF THE LARGE BOOK,) **Queen Street, ST. MARY'S.**

WALL PAPER, Stationery, School and Miscellaneous Books, and Periodicals, in great variety. Fancy Goods, Combs, Brushes, Perfumery, &c. Gilt Moulding for Sale. Framing and BOOK-BINDING executed with neatness and despatch. **BELCH & CO.**

THE ARGUS PRINTING OFFICE, IN CONNECTION,

EXECUTES EVERY DESCRIPTION OF

PLAIN AND FANCY JOB WORK,

NEATLY, PROMPTLY, AND CHEAPLY.

THOMAS R. GILPIN,

MANUFACTURER OF

JAPANNED WARE, PRESSED WARE, TIN WARE,

AND BIRD CAGES (THREE SIZES)—ALSO,

Dealer in Stoves, Agricultural Implements, Coal Oil, and Lamps,

QUEEN STREET, ST. MARYS, C. W.

ALEXANDER NIVEN,

PROVINCIAL LAND SURVEYOR, Civil Engineer, Notary Public, Conveyancer, Commissioner in B.R., &c., Money, Land, and Insurance Agent

Land Surveying of every description attended to on the shortest notice. Particular attention given to disputed Lines. Office—In Hutton's new buildings, opposite the National Hotel.

ST. MARY'S, C.W.

J. W. PHELPS,

MAKES any part of a WATCH for the Trade at the usual discount. Rejewels old Lever Pallets (a great saving). Makes all kinds of Chronometer and Watch Jewels; in fact any part or piece not usually found in Stock with Material Dealers. Gilds Watch Cases to represent any Alloy of Gold—will wear in proportion to price charged.

WATER STREET, ST. MARY'S, C.W.

MOORE'S COMBINED
FLAX SEED THRESHER AND SEPARATOR.

THIS MACHINE will separate the seed from the bolls, and completely clean it the first time going through, and by this simple process, saves far more seed than by the old mode of cleaning, and at the same time, saves the labour of four hands.

It will clean Seed at least three times faster than an ordinary Fanning-mill,

As I am the only person having the Exclusive Right to Manufacture this Machine in Canada, I am, of course, the only one to apply to.

To insure your confidence, I have the privilege of referring to the following gentlemen, viz. :—Messrs. Perine & Young, Flax Manufacturers, St. Thomas, C. W. ; Mr. W. D. Perine, Flax Manufacturer, Conestoga, County of Waterloo, C.W.

N. B.—Manufactured at the Elgin Iron Works under the superintendence of the inventor.

ST. THOMAS, C. W.

OXFORD HOUSE,
OIL SPRINGS, C.W.

PETER BAUER, - - - PROPRIETOR.

THE ABOVE HOTEL HAS BEEN ENLARGED AND REFITTED.

The Proprietor is now prepared to furnish First Class Accommodations. This House is pleasantly situated in the western part of the town, being convenient for men on business or visitors.

Stages leave this House daily for WYOMING and SARNIA, making connections with Trains on Great Western and Grand Trunk Railways.

N. B.. Sample Rooms for Commercial Travellers.

OIL SPRINGS EXCHANGE,
OIL SPRINGS, ENNISKILLEN, C,W.

N. Boswell, - - - - Proprietor.

This well-known House has been enlarged to three times its former size, and is well furnished in every respect, having all the Modern Improvements calculated to secure comfort and give satisfaction to all. The Bar is always supplied with the finest imported Wines, Brandies, and all other choice liquors. The best brands of Cigars kept constantly on hand. No pains or expense have been spared to render this Hotel First Class in every respect, the table always being supplied with the best the season affords. ☞ Commercial Travellers will find it to their advantage to stop at this Hotel. Stages to and from the cars twice a day.

N. B.—A First Class Livery Stable in connection with the Hotel.

CLARK & RUTHERFORD,
GENERAL DEALERS IN
DRY GOODS, GROCERIES,
HARDWARE, CROCKERY,
READY-MADE CLOTHING,
BOOTS & SHOES.
ALSO
MANUFACTURERS OF AND DEALERS IN
No. 1 ROCK OIL,
MAIN STREET, OIL SPRINGS, C.W.

WM. HARRISON,
LAND AND
General Commission Agent,
CONVEYANCER,
Commissioner in Queen's Bench, &c.,
CRUDE AND REFINED OILS,
OIL LANDS, &c.,
BOUGHT & SOLD.
OFFICE—*Post Office Buildings,*
OIL SPRINGS, C.W

EXCHANGE HOTEL,

FRANK STREET, STRATHROY, C.W.

W. LONG, - - - PROPRIETOR.

The Proprietor is pleased to be able to thank the Farmers, and the travelling public generally, for the very liberal support which he has received since opening the Exchange Hotel. Appreciating the patronage of those who extended their favors to him, he has recently added many marked improvements calculated to secure comfort ad give satisfaction to all.

The Finest Imported Wines, Brandies, and all other Liquors, constantly on hand.

The best Brands of Cigars may be always obtained.

COMMODIOUS SAMPLE ROOMS for COMMERCIAL TRAVELLERS,

No pains or expense have been spared to make this Hotel First Class in every respect, the table always being supplied with the best the season affords.

Good Stabling attached, and a careful and obliging Hostler always in attendance.

N. B.—Baggage conveyed to and from the Station Free of Charge.

THE STRATHROY DISPATCH,

A WEEKLY JOURNAL,

Published every THUTSDAY, by Charles H. Mackintosh, at his Office, Front St. Strathroy, C.W

THE DISPATCH (formerly the "Home Guard") is now in its fourth year of publication, and being the only paper in West Middlesex, and the only paper published between Sarnia and London has a very large circulation. The riding in which it is published has a population of over 30,000.

The Dispatch is printed on a fine heavy quality of paper; is large sized, composed of thirty-two columns, and all selections are made with care and discrimination.

ADVEBTISERS at a distance will find it beneficial to announce their business through the Dispatch. ☞ Programmes, Short Bills' &c., printed with neatness and expedition.

SUBSCRIPTION, - - - $1.50 PER ANNUM.

☞ ORDERS BY POST PROMPFLY ATTENDED TO.

C. H. MACKINTOSH, Editor and Proprietor, Strathroy, C.W.

A. McLACHLIN,

PLAIN AND DECORATIVE

BOOK AND JOB PRINTER,

AND PUBLISHER OF THE

"Canadian Home Journal,—the best Printed Paper in Canada West.

TALBOT STREET, ST. THOMAS, C.W.

THOMAS CRISPIN,

Dealer in Stoves, Coal Oil & Lamps,

Manufacturer and Dealer in

TIN, COPPER & SHEET IRON WARE

FRONT ST. STRATHROY, C.W.

Roofing, Spouting, and Job Work done to Order.

STRATHROY PHOTOGRAPHY GALLERY,

W. J. BRADLEY,

Pioneer Photographer of West Middlesex, Canada West. Cartes de Visites, Vignettes and Photographs known as "whole size, half size," &c., taken in the most approved style of the art. GALLERY ON FRONT ST.

☞ No effort will be spared to make the above a first class establishment in every respect.

FIRE-PROOF PHŒNIX WAREHOUSE!

W. B. CLARK,

FORWARDING COMMISSION MERCHANT AND WHARFINGER.

DEALER IN

DRY GOODS, GROCERIES,

CROCKERY, SHELF AND HEAVY HARDWARE, GLASSWARE, PAINTS, OILS, DYESTUFFS,

Coal, Wood, Salt, Water-Lime, Plaster, &c., &c.

SARNIA, C. W.

D. McMASTER,

BOOKSELLER,

BOOKBINDER, STATIONER, AND NEWSDEALER,

ALSO, DEALER IN

Wall Paper, Wrapping Paper, Paper Window Shades, Perfumery, Combs, Brushes, Violins, Flutes, Accordeons, &c., &c.

TOGETHER WITH A GREAT VARIETY OF TOYS AND FANCY GOODS.

FRONT STREET, SARNIA, C.W.

British Canadian, and Oil Springs Chronicle.

BRITISH CANADIAN,

DEVOTED TO POLITICS, NEWS, LITERATURE, AND GENERAL INTELLIGENCE.

PUBLISHED AT SARNIA, BY J. H. WOOD.

TERMS, $1,50, IN ADVANCE.

OIL SPRINGS CHRONICLE,

DEVOTED TO THE OIL INTERESTS OF CANADA AND GENERAL NEWS,

PUBLISHED at OIL SPRINGS, LAMBTON CO., by J. H. WOOD.

TERMS, $2.00, IN ADVANCE.

Advertisements inserted in both Journals, at an advance of 50 per cent. on the quoted rates of either.

WESTERN HOTEL,

W. G. HARKNESS, PROPRIETOR.

THIS HOTEL is centrally located, and is within two minutes walk of the Great Western Station, and Steamboat Landing.

The BAR is always well supplied with excellent WINES, BRANDIES, and all other Choice Liquors, and the BEST BRANDS of CIGARS.

First-class BILLIARD ROOMS. Good Accommodation for Commercial Travellers.

GOOD STABLING, and a careful and obliging Hostler always in attendance.

A First-class LIVERY-STABLE attached to the Hotel.

FRONT STREET, SARNIA C.W.

N.B.—Baggage conveyed to and from the Cars or Boat free of Charge.

DAFOE HOUSE.

BELLEVILLE.

CORNER OF

PINNACLE AND BRIDGE STREETS.

F. PAPINEAU, PROPRIETOR.

OMNIBUS TO AND FROM THE BOATS & CARS.

STABING. | LIVERY.

CLOCKS, WATCHES,

JEWELLRY,

AND

SILVERWARE.

ANGUS McFEE,

IN returning thanks to his customers for their generous patronage since his establishment in business, begs to inform the public that he has in Stock,

THE LARGEST AND BEST

ASSORTMENT OF

Clocks, Watches, Jewellry,

AND SILVERWARE,

Ever introduced into this part of the country, and being purchased for Cash, he is enabled to sell at lower prices than ever before offered.

Repairing of all kinds done in the most workmanlike manner, and at short notice. All articles left for repairs will be safely kept, and returned to their owners when called for.

BELLEVILLE, C.W.

H. ROSENBERG,

FRONT STREET, BELLEVILLE, C. W.,

(Opposite the Wood Market, one door below Mrs. Skanks'.)

KEEPS CONSTANTLY ON HAND A GOOD ASSORTMENT OF

English and Swiss Gold and Silver Watches,

CLOCKS AND JEWELRY OF THE VERY BEST KIND.

He will attend punctually to the Jobbing Department, and promises to make his charges very low All kinds of Watches, Clocks and Jewelry Cleaned and Repaired, and all work Warranted.

BELLEVILLE

AGRICULTURAL WORKS AND IRON FOUNDRY.

J. M. WALKER & Co.,

Having leased the premises lately occupied by Messrs. R. & R. S. PATTERSON, will continue to carry on the same business in all its branches, among which are the manufacture of

Threshing Machines, Mill Work & Machinery, Iron and Brass Castings,

IRON AND STEEL PLOUGHS, STOVES, &c.

REPAIRING AND JOBBING.

JAMES M. WALKER, JAMES MACOUN, EDWARD SMEATON, THOMAS VANALION, GEORGE KEITH.

MOIRA SPRING COMPANY,

BELLEVILLE, C. W.,

MAKERS OF CARRIAGE SPRINGS

FROM THE BEST REFINED SPRING STEEL.

		BLACK.	BRIGHT.	
Elliptic Springs,	1¼ *inch,*	14	14½c.	*lb.*
" "	1½ " *and larger*	12¾	13c.	"
Sulky "		$3.00	$3.25	*Pair.*
Seat Elliptic,		2.75	3.00	"
" *Single,*		2.50	2.75	"

Concord Springs same price as Elliptic.

E. HARRISON,

DEALER IN

MUSIC AND MUSICAL INSTRUMENTS,

Pianos and Melodeons, by the best makers, always on hand.

Music sent by Mail *Free of Charge,* on receipt of price. Pianos Tuned and Repaired on the shortest notice. A large assortment of Violin and Guitar Strings, English, French, German, and Italian. All Orders Promptly Filled.

E. HARRISON, BOOKSELLER AND STATIONER, keeps constantly on hand, a large assortment of miscellaneous Books, viz.:—History, Theology, Rhetoric, Composition, Grammars, and general Literature. School Stationery and Account Books, Note, Letter and other Writing Paper. Magazines and Periodicals supplied on the shortest notice.

BELLEVILLE, C. W.

JOHN THOMAS,

Insurance Broker, Commission Merchant,

AND GENERAL LAND AGENT,

BELLEVILLE, C. W.

BENNETT & BAIN,

MALTSTERS, BREWERS, &c.,

FRONT STREET, BELLEVILLE, C. W.,

Still continue to manufacture their celebrated Ale and Beer, which, for the last seven years, they have been supplying to the Trade, with entire satisfaction. The superiority of their manufacture is so well established that no further recommendation is necessary.

WILLIAM P. DESPARD,

PRODUCE & GENERAL COMMISSION MERCHANT,

SHIPPER AND FORWARDER,

NORTH SIDE MARKET SQUARE,

Belleville, C. W.

THE HASTINGS CHRONICLE

PUBLISHED EVERY WEDNESDAY MORNING,

VICTORIA BUILDINGS, BELLEVILLE, C. W.

Book and Job Printing done in the Cheapest and most expeditious manner.

E. MILES & J. R. MASON, Proprietors.

BEDFORD & WARD,

Surgical and Mechanical

DENTISTS.

Office,—Bedford's New Building,

130 FRONT ST., BELLEVILLE.

GEORGE S. TICKELL,

Auctioneer, Commission Agent, &c.

FRONT STREET,

BELLEVILLE, C.W.

THOMAS LINKLATER,

Manufacturer and Dealer in

Stoves, Tin, Copper & Sheet Iron Ware

FRONT STREET, BELLEVILLE.

Jobbing performed neatly and cheaply. Bell-Hanging in latest styles.

RICHARD GREATRIX,

BAKER & CONFECTIONER,

Front Street, opp. Market,

BELLEVILLE, C.W.

HENRY PRETTY,

PRODUCE and General Commission Agent, Dealer in Flour, Feed, Seeds, Salt, Plaster, Water Lime, &c.

Agricultural Warehouse, Opposite the Market,

BELLEVILLE, C.W.

GEORGE S. TICKELL,

Upholsterer, Cabinet Maker, Paper Hanger, Undertaker, &c.,

FRONT STREET, - - BELLEVILLE, C.W.

Room Paper kept constantly on hand.

A. N. PRINGLE,

MANUFACTURER AND DEALER IN

Sashes, Doors, Blinds, Window Shutters Wood Mouldings, Flooring, &c.

BELLEVILLE, C. W.

☞ Planing done to order.

DR. W. J. HENRY,

OFFICE.—Bridge Street, next to Mr. Flint's Store, Belleville, C.W.

RESIDENCE.—John Street, opposite that of Dr. Relyea.

P. V. DORLAND, M.D.,

FRONT STREET,

Belleville, C.W.

P. H. HAMBLY,

BAKER AND CONFECTIONER,

FRONT STREET,

BELLEVILLE, C.W.

JOHN W. BROWN,

MERCHANT TAILOR,

97½ FRONT STREET,

Gentlemen's Garments made to order on the shortest notice.

H. CORBY,

DEALER IN GRAIN,

AND MANUFACTURER OF

Flour, Whiskey, Highwines, &c.

32 FRONT STREET, BELLEVILLE, C.W.

Grain Stored, Bought & Shipped on Commission.

J. C. OVERELL,

DEALER IN

Fancy Goods, Toys, Berlin Wools, Children's Carriages, Trunks, Books, and Stationery,

TURNBULL BLOCK,

FRONT ST., BELLEVILLE, C.W.

GEORGE WALTON,

SASH, DOOR, AND BLIND

MANUFACTURER,

COLEMAN'S DAM,

BELLEVILLE, C.W.

BELLEVILLE MARBLE WORKS'

THOMAS KERR,

Front Street, Belleville C.W.

Marble Monuments & Tombstones,

Of every description, and at reasonable prices.

Glasgow Warehouse, Colborne, C.W.

DOUGLAS NICHOL,

Importer of and Dealer in

Fancy and Staple Dry Goods,

READY-MADE CLOTHING, &c.

KING'S BRICK BUILDING.

SELLECK HOUSE,

CORNER OF PRESCOTT AND ASA STREETS, KEMPTVILLE, C. W.,

JOHN SELLECK, - - - - PROPRIETOR.

Carriages in readiness at the Depot to convey Passengers to and from this House free of charge, or to any point in the vicinity at a reasonable rate. A good Hall is attached to this House for Lectures, &c.

Cheap Cash Store, Colborne, C.W.

COLTON & HONEY,

Dealers in Dry Goods, Groceries,

READY MADE CLOTHING.

HATS, CAPS, &C.

TERMS—No credit. All goods sold for cash or ready pay, at the very lowest possible prices.

G. N. GORDON,

DEALER IN

HARDWARE, TINWARE, STOVES, &C.,

Also, COAL OIL AND LAMPS,

EAST SIDE MARKET SQUARE.

COLBORNE, C.W.

ADAMS' HOTEL,

CORNER PRESCOTT & CLOTHIER STS.,

KEMPTVILLE, C.W.

THOMAS ADAMS, - - - - - - PROPRIETOR.

Carriages at the Railway Station to convey Passengers to this House free of charge.

NEW STORE!

T. P. RICHARDSON,

DEALER IN

Dry Goods, Groceries, Hardware,

CROCKERY, BOOTS & SHOES &c.,

GANANOQUE, C.W.

GEORGE MITCHELL,

Builder and Contractor,

MANUFACTURER OF

SASH DOORS AND BLINDS,

CARRIAGES, SLEIGHS, SPOKES, &c.,

GANANOQUE, C.W.

JAMES LINDSAY,

MERCHANT TAILOR,

GANANOQUE, C.W.

JONES & DOWSLEY,

PROPRIETORS OF

GRENVILLE FOUNDRY,

MANUFACTURERS OF

STOVES, PLOUGHS, &c.,

PRESCOTT, C.W.

WILLIAM TRACY,

Wholesale and Retail Dealer in Groceries,

WINES, LIQUORS, &c.,

Cor. King and Edward Streets,

PRESCOTT, C.W.

SKINNER & CO.,

(FORMERLY SKINNER & McCULLOUGH, BROCKVILLE,)

MANUFACTURERS OF

SCYTHE SNATHS

And Grain Cradles.

SILVER,

BRASS PLATED, AND ALL KINDS OF

WOODEN HAMES.

GLOBE WORKS, GANANOQUE, C.W.

PROVINCIAL HOUSE,

GANANOQUE, C.W.

T. CHEEVERS, - - - - PROPRIETOR.

THIS FIRST CLASS HOTEL

IS CENTRALLY LOCATED

IN THE BUSINESS PART OF THE TOWN,

And in View of the Thousand Islands of the St. Lawrence, and in close proximity to the Fishing and Hunting Grounds.

THIS HOUSE IS FURNISHED WITH

FIRST-CLASS BEDS & FURNITURE,

And no Pains will be spared to render it in every respect second to none in the Province.

GOOD STABLING ATTACHED.

CAMPBELL'S HOTEL,

PRESCOTT,

J. L. CAMPBELL, - - - PROPRIETOR.

LATE OF CAMPBELL'S HOTEL,

OTTAWA.

KEILTY & BRO.,

DEALERS IN

Groceries, Teas, Wines, Spirits, Crockery, Glassware, Hardware, &c.,

KING STREET, PRESCOTT.

JOSEPH JOUNARY,

LIVERY STABLE,

GANANOQUE.

☞ Horses and Buggies to Hire at all Hours. ☜

C. N. BOCKUS,

DEALER IN

DRY GOODS, GROCERIES,

Ready Made Clothing, Boots, Shoes, &c.

GANANOQUE, C. W.

MARTIN LEONARD,

MERCHANT TAILOR

Dundas Street,

In the house formerly occupied by B. C. Davy, Esq.,

NAPANEE.

CHAS. E. HOUDE,

Postmaster & General Merchant.

DEALER IN

DRY GOODS, &c., &c.

St. Celestin, Co, Nicolet.

J. E. ECREMENT,

NOTARY PUBLIC.

Clerk of Commissioners' Court,

AND

POSTMASTER.

St. Jacques, Co. Montcalm, C.E.

M. GEORGE COCKBURN.

DEALER IN

Hides, Sheep Pelts, Wool, &c.,

NAPANEE, C.W.

J. O. DUPLESSIS,

POSTMASTER, NOTARY PUBLIC,

AND

Clerk of Commissioners of Small Courts.

AUGUSTA STREET,

SOREL, C.E.

GRUER & LETT,

NORTON CREEK,

GENERAL MERCHANTS and Dealers in Dry Goods Clothing, Groceries. Hardware, Boots and Shoes, Leather, Shoemakers' Trimmings, Crockery, Wines and Liquors, Tinware, Patent Medicines, Brooms, Pails, Tubs Paints and Oils, Varnish, Dye Stuffs, Ploughs, Rakes, Forks, Lumber, Shingles, &c., and agents for Radway's Ready Relief and Dr. Wm. Wright's Indian Vegetable Pills.

Lennox and Addington

LEDGER,

THE LARGEST WEEKLY JOURNAL

PUBLISHED

BETWEEN TORONTO AND MONTREAL.

TERMS:

1	Copy, One Year	$1.50
5	Copies "	7.00
10	" "	12.50
20	" "	20.00

DUNDAS STREET,

NAPANEE.

WILLIAM KENNEDY,
Publisher.

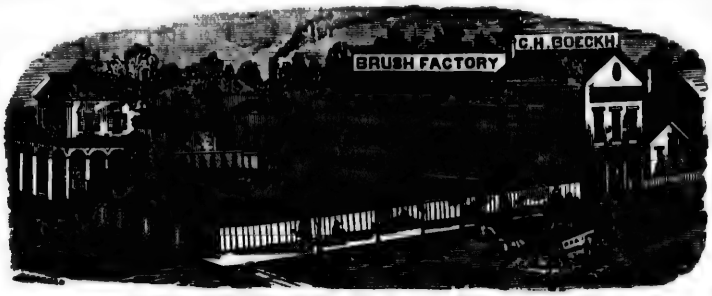

CHARLES BOECKH,

WHOLESALE BRUSH MANUFACTURER,

98 BERKELEY STREET, TORONTO.

☞ Patentee of Improved Lamp Chimney Cleaner. ☜

PETER McINTYRE,

POSTMASTER

—AND—

GENERTL MERCHANT,

LESKARD, C. W.

Z. S. M. HERSEY,

HAWKESBURY, CANADA WEST,

Keeps constantly for sale a good assortment of *Dry Goods, Groceries, Hardware, Drugs, Medicines, Paints, Oils, Chemicals, Dye-Stuffs. Patent Medicines, Crockery, Teas, Spices, Hats, Caps, Boots and Shoes, and all other ARTICLES usually kept in a COUNTRY STORE.*

E. KEWIN,

DEALER IN

FANCY and STAPLE DRY GOODS,

READY-MADE CLOTHING,

Groceries, Crockery, Glassware, Hardware, &c.

CRYSTAL BLOCK, PITT STREET,

CORNWALL.

ROBERT SMYTH,

MANUFACTURER AND

DEALER IN BOOTS AND SHOES,

—AND—

Dealer in Hides, Leather, &c.

Corner Second and Augusta Sts.,

CORNWALL, C. W.

H. W. WEBER'S

PHOTOGRAPHIC GALLERY

Opposite the Ottawa Hotel, Pitt St.,

CORNWALL, C. W.

Carte de Visite copied from pictures of all styles. Particular attention given to Stereoscopic Groups and Views. Negatives preserved for one year, or longer if required.

JAMES STEPHENSON,

MERCHANT,

DEVON, C. W.

H. & A. EGLESTON,

Iron Founders, Millers,

And Manufacturers of all kinds of

WOOLLEN MACHINERY,

ANCASTER, C. W.

Ancaster Knitting Factory, Established 1854.

Under-clothing, Hosiery, Jackets,

—AND—

Yarns of all Descriptions.

J. G. CRANE.

—o—

Orders from Wholesale Houses promptly attended to.

EYRE THURESSON,

MANUFACTURER OF

SUPERIOR CARD CLOTHING,

FOR

WOOLLEN & COTTON CARDING MACHINES,

ANCASTER, C. W.

GEORGE HARDY,

DEALER IN

KEG, CAN & SHELL OYSTERS,

Foreign and Domestic Fruits, &c.

No. 3 MARKET STREET,

BRANTFORD, C. W.

BROMLEY'S

NEW AMERICAN HOTEL,

DIRECTLY OPPOSITE G.W.R. DEPOT,

Suspension Bridge, - - - CANADA SIDE.

This New Hotel, fitted up in the most approved style, is now open for the reception of the travelling public. No pains will be spared to give the best satisfaction to all who put up at the American. E. M. BROMLEY, Prop'r.

CITY HOTEL,

WELLAND, C, W.

—o—

BROWN & BRO. - - PROPRIETORS.

I. R. BUTLER,

DEALER IN ALL KINDS OF

Watches, Clocks, and Jewellery.

Kilgour's Block, 3d door from the New Market, CORNWALL, C.W.

Chronometers, Duplex, Musical, Alarm, and Repeating Watches, Musical, Alarm, and Repeating Clocks, Fine Timepieces, and Musical Boxes, Cleaned and Repaired on short notice, and on reasonable terms.

GILDING, GALVANIZING, AND PLATING DONE TO ORDER.

COMMERCIAL HOTEL,

CORNWALL, C.W.

This House has been thoroughly repaired, and affords good accommodation for the Public.

H. S. HEPBURN, - - - PROPRIETOR.

OMNIBUSSES MEET TRAINS AND BOATS.

THE FREEHOLDER,

Is Published every Friday Morning,

AT THE OFFICE, COUNTY BUILDINGS, PITT STREET, CORNWALL, C.W.,

BY A. MACLEAN,

And despatched to the Country by the Earliest Mail.

TERMS OF SUBSCRIPTION:

Per annum, in Advance	$1 50
At the end of Six Months	2 00
At the end of the Year	2 50

No Subscription taken for less than Six Months, and no paper discontinued till all arrears are paid—except at the option of the publisher.

All kinds of JOB PRINTING done on reasonable terms.

DARK'S HOTEL,

GODERICH, C.W.,

JOHN R. DARK, PROPRIETOR.

THIS WELL-KNOWN HOUSE,

HAVING RECENTLY UNDERGONE

EXTENSIVE REPAIRS,

Has had all Modern Improvements,

ESSENTIAL TO A

FIRST-CLASS HOTEL,

ADDED,

Which cannot fail to attract the attention, and

SECURE THE PATRONAGE

Of the Business-man, as well as the Tourist.

W. TORRANCE HAYS,

Barrister, Attorney-at-Law,

SOLICITOR-IN-CHANCERY, NOTARY PUBLIC, &c.,

GODERICH, C.W.

N.B.—Collections from Lower Canada, promptly attended to in any part of Upper Canada.

HURON HOTEL,

GODERICH, C.W.

J. J. WRIGHT, PROPRIETOR.

THIS LARGE HOTEL HAS FIRST-CLASS ACCOMMODATION.

AN EXCELLENT

BILLIARD ROOM,

With three Superior Tables.

STRONG'S HOTEL,

A. M. STRONG, - - - - - - - - PROPRIETOR,

SEAFORTH, C. W.

THIS HOUSE IS CENTRALLY LOCATED, AND HAS ALL THE MODERN IMPROVEMENTS ESSENTIAL TO A FIRST-CLASS HOTEL.

SAMPLE ROOMS FOR COMMERCIAL TRAVELLERS.

A FIRST CLASS LIVERY STABLE, WITH ALL REQUIREMENTS, IS KEPT IN CONNECTION WITH THIS HOUSE.

General Stage Office, with a Daily Line of Stages to Wroxeter and Bayfield.

☞ LOOK FOR STRONG'S FREE BUSS. ☜

OZIAS ANSLEY,
DEALER IN AND MANUFACTURER
OF ALL KINDS OF
TIN, COPPER, SHEET IRON & JAPANNED WARES,
Brass Kettles, Stoves, Pumps,
&c. &c. &c.
MAIN STREET, PORT DOVER, C. W.

CHADWICK & AUSLEY,
DEALERS IN
STOVES, WHOLESALE & RETAIL;
Manufacturers of and Dealers in
All kinds of Tin, Copper, Japanned Ware, Pumps,
&c. &c. &c.
SIMCOE, NORFOLK, C. W.

M. H. FOLEY,
BARRISTER AND ATTORNEY-AT-LAW.

OFFICE,---In the building belonging to the Estate of the late Dr. Crouse, one door East of Shepherd's Hotel,

PEEL ST., SIMCOE, C. W.

B. POWELL,
IMPORTER OF
British and American Hardware,
GROCERIES, PROVISIONS.
Earthenware, Drugs, Medicines, Paints, Oils,
&c. &c. &c.
PORT DOVER.

D. SHADE GOODING,
BARRISTER, ATTORNEY,
Solicitor, Conveyancer, Notary Public.
&c. &c. &c.
GODERICH,
CANADA WEST.
☞ Collections Promptly Made.

N. & T. GARLAND,
IMPORTERS OF
DRY GOODS, MILLINERY,
GROCERIES & HARDWARE,
CALEDONIA AND CAYUGA, C. W.
NICHOLAS GARLAND.] [THOMAS GARLAND.

JOHN FAIR & Co.,
IMPORTERS OF DRY GOODS
—AND—
General Dealers in Groceries,
Cor. Market Square and West Street.
GODERICH, C. W.

R. & G. F. STEWART,
IMPORTERS OF
STAPLE AND FANCY DRY GOODS,
DEALERS IN
Ready-made Clothing, Boots and Shoes, Hardware, Agricultural Implements, China and Glass Ware, Crockery and Earthenware, Groceries and Provisions, &c. &c. &c.
Court House Square, Goderich, C. W.

SHEPHARD & STRACHAN,
DEALERS IN
Groceries, Provisions, Wines, Liquors.
&c. &c. &c.
Parson's Block—South side of Court House Square.
GODERICH.
Steamboats & Vessels Supplied. Cash paid for Produce
Agents for Spring Brewery, Hamilton.
J. M. SHEPHARD. D. C. STRACHAN

WM. SEYMOUR & Co.,
Produce & Commission Merchants,
GODERICH, C. W.

SINCLAIR & WALKER,
BARRISTERS,
&c. &c. &c.
GODERICH, C. W.

ALBION HOTEL,

STRATFORD, C. W.

A. J. CLARK, PROPRIETOR.

THIS HOTEL,

Having recently been refitted is now open for the accommodation of the Travelling Public, and will be found

SECOND TO NONE IN WESTERN CANADA.

A "BUSS" TO AND FROM ALL TRAINS.

BILLIARDS.

GRAND TRUNK RAILWAY DEPOT

REFRESHMENT ROOMS,

STRATFORD, C. W.

TWENTY MINUTES allowed to Passengers for Meals at this Station.

The Bar furnished with the best brands of Liquors, Wines, Ales, Cigars, &c.

Cakes, Candies, Tea, &c., to be had in the DINING ROOM.

GREENBACKS TAKEN from American through Travellers.

GEO. & J. ELLISON.

"HERALD" OFFICE.

THOMAS MADDOCKS,
PRINTER,
ACCOUNT BOOK MANUFACTURER, BOOKSELLER & STATIONER,

PROPRIETOR AND PUBLISHER OF THE

COUNTY OF PERTH "HERALD,"

The most Widely Circulated Newspaper in

STRATFORD, C. W.

JOHNSON'S HOTEL,
STRATFORD, C. W.

THIS HOTEL, having recently undergone extensive repairs, can now compete with any other in Canada West, so far as accommodation and attention to travellers are concerned. No effort shall be spared upon the part of the Proprietor or his employees to make this Hotel a most desirable home for the mercantile public and people generally. Commodious and extensive Stabling.

☞ Attentive Hostlers always on hand.

N. B.—Good Commercial Rooms.

JOHN McCULLOCH, PROPRIETOR.

S. MALCOMSON,
Barrister and Attorney-at-Law,
SOLICITOR IN CHANCERY,
NOTARY PUBLIC,
&c. &c. &c.
CLINTON, C. W.

BOOKS AND STATIONERY
GEORGE LAYCOCK,
Wholesale and Retail Dealer in
SCHOOL BOOKS & STATIONERY,
PAPER HANGINGS, WINDOW SHADES,
Wrapping Paper, Writing Paper,
ENVELOPES, &c.
ALBERT STREET, CLINTON, C. W.

COMMERCIAL HOTEL,
CLINTON.

This House possesses all the requirements of
A FIRST-CLASS HOTEL.
GENEBAL STAGE OFFICE.
☞ *Omnibus to and from the Cars.*
J. PATTERSON, (Formerly of Ingersoll) PROPRIETOR.

CLINTON HOTEL,
(WM. RATTENBURY'S OLD STAND,)
CLINTON, COUNTY OF HURON, C. W.

RUSSEL HENRY READ, - - - - - - PROPRIETOR.

THIS HOTEL being conveniently situated in the best business part of the village, affords superior accommodation—first-class Commercial Rooms; the best Stabling in the County; careful and attentive Hostlers; Choice Liquors and Cigars; and a free Omnibus to all Trains.

The Proprietor solicits a share of Public Patronage.

SEARLE & DAVIS,
Tin, Copper & Sheet-iron Workers,
DEALERS IN
Stoves, Tin-ware and Hollow-ware, Plows, Cultivators, and Agricultural Implements, Coal Oil and Lamps, Garden & Field Seeds, Bird Cages, Baby Carriages, &c.
☞ Sign of the Big Kettle, ☜
BASE LINE, CLINTON, C. W.

ALEXANDER MACGOWAN,
Importer and Dealer in
STAPLE AND FANCY DRY GOODS,
READY-MADE CLOTHING,
BOOTS AND SHOES, GROCERIES, &c. &c.
Prince Albert Buildings,
TRENTON, C. W.

THE ROYAL CANADIAN HOTEL,
CLINTON, C. W.,
WM. TUDSBURY, - - - PROPRIETOR.

This HOTEL is within 3 minutes' walk of the Grand Trunk Railway Station.

The Proprietor is prepared to furnish First-class accommodations.

D. J. MITCHELL, P. M.,
ISSUER of MARRIAGE LICENSES,
AGENT OF
Hon. Hudson's Bay Company,
&c. &c. &c.
PENETANGUISHENE.

FICE.

KS,

ER & STATIONER,

E

ERALD,"

ORD, C. W.

ND STATIONERY

E LAYCOCK,

le and Retail Dealer in

OKS & STATIONERY,

GINGS, WINDOW SHADES,

Paper, Writing Paper,

NVELOPES, &c.

ET, CLINTON, C. W.

RCIAL HOTEL,

LINTON.

ossesses all the requirements of

-CLASS HOTEL.

EAL STAGE OFFICE.

nd from the Cars.

(Formerly of Ingersoll) PROPRIETOR.

OTEL,

ND,)

RON, C. W.

- PROPRIETOR.

t business part of the village,

rcial Rooms; the best Stab-

bice Liquors and Cigars; and

ublic Patronage.

ANDER MACGOWAN,

mporter and Dealer in

ND FANCY DRY GOODS,

DY-MADE CLOTHING,

D SHOES, GROCERIES, &c. &c.

rince Albert Buildings,

TRENTON, C. W.

MITCHELL, P. M.,

MARRIAGE LICENSES,

AGENT OF

udson's Bay Company,

&c. &c. &c.

ENETANGUISHENE.

GENERAL STAGE-OFFICE.

COMMERCIAL HOTEL.

BERLIN, C.W.

J. ROAT, PRORIETOR.

THIS HOTEL

IS PLEASANTLY LOCATED

In the Business part of the Town, and affords good accommodations for Business Men and Travellers. Sample-rooms for Commercial Travellers.

"BUSS" TO AND FROM ALL TRAINS.

N.B.—First-Class Livery.

WILLIAM CRAIG'S

PHOTOGRAPH AND FINE ART GALLERY.

Photographs, with Plain or Artistic Back-grounds, in the Latest Style, and on the most Reasonable Terms.

N. B. FIRST CLASS WORK ONLY EXECUTED.

MAIN STREET, BRAMPTON, C.W.

REVERE HOUSE,

MAIN ST., BRAMPTON, C.W.,

Is now Open. Good Accommodations for the Travelling Public.

R. MENZIES, PROPRIETOR.

BOWLBY & ANDREWS,

Barristers and Attorneys-at-Law,

SOLICITORS IN CHANCERY,

Conveyancers, Notaries Public, &c.

BERLIN, C.W.

W. H. BOWLBY, LL.B. HENRY M. ANDREWS.

WATERLOO FOUNDRY.

JACOB BRICKER,

MANUFACTURER of Steam Engines, Boilers, Separators, Plows, Butting Saws, Mowing, Reaping and Thrashing Machines, Agricultural Implements, all kinds of Mill Work, Machinery, Stoves, Castings, &c.

KING STREET, WATERLOO, C.W.

MACGACHEN & COLQUHOUN,

Barristers,

Conveyancers, Solicitors in Chancery, Notaries Public.

WATERLOO, C.W.

Office, next to the Post Office.

N. B.—Collections from Lower Canada promptly attended to.

FRANKLIN HOTEL

AND BILLIARD ROOMS,

BERLIN, C.W. J. S. WEAVER, Proprietor.

THE above House has every modern improvement essential to a first-class Hotel. Travellers and Business Men will find it a pleasant retreat. Good accommodations for Boarders. Good Stabling and Yard. First-class Livery.

N. CROFT,

MERCHANT TAILOR,

AND dealer in everything in gentlemen's wear, keeps the largest stock of Ready-made Clothing in Canada West, and sells Cheaper than any house in town.

Sign of the 'Beaver,' Wyndham St., GUELPH C.W.

N.B.—Agent for Singer & Co's, and Planer & Kayser's Sewing Machines.

THOMAS W. COOPER,

C. E. and P. L. S.,

County Surveyor,

S. R. County Wellington.

H. & B. F. HALL,

(LATE OF NEW YORK CITY)

PHOTOGRAPHERS, &c.,

HIGGINBOTHAM'S BLOCK, GUELPH, C. W.,

HAVE the largest and best adapted Gallery in Canada. Proof cards shown while waiting. Prices reasonable, and satisfaction guaranteed. Travellers wishing first-class portraits would do well to stop and give us a call, as we take Cartes de Visites, Photographs, &c., in every style, and on short notice, and send pictures to any part of Canada, by post, free. ☞ Discount to Clergymen. ☞ Negatives preserved.

HENRY C. KAYE,

CONVEYANCER and ACCOUNTANT,

Commissioner in the Court of Queen's Bench, Division Court Agent, House, Land and General Agent, &c.,

GUELPH, C.W.

☞ Books posted with care. Particular attention paid to making out and collecting accounts. House rents collected. Charges moderate, and returns promptly made.

T. MASON,

Photographer and General Artist,

Main Street (opposite Revere House),

BRAMPTON, Canada West.

PHOTOGRAPHS and Ambrotypes, which, for correctness of expression, artistic taste, and finished workmanship, cannot be excelled west of Toronto.

MESSRS. LEMON & PETERSON,

Barristers and Attorneys-at-Law,

SOLICITORS IN CHANCERY,

Conveyancers and Notaries Public.

GUELPH, Canada West.

E. W. McGUIRE, M.D.,

Physician, Surgeon, Accoucheur. &c.,

Licentiate of Upper Canada and Graduate in Medicine of University of Victoria College.

Office and Residence—Douglass Street, nearly opposite Registry Office, GUELPH, C. W.

Consultation Days—Tuesdays and Fridays, till noon.

WELLINGTON HOTEL,

WYNDHAM STREET, GUELPH, C.W.,

(OPPOSITE THE POST OFFICE)

O'Connor & Bunyan, - - - Proprietors.

This is one of the largest and most popular Hotels in Guelph. First-class accomodation afforded to commercial and other travellers. This Hotel has been

LATELY REFURNISHED AND IMPROVED,

and no pains or expense will be spared by its new proprietors in order to satisfy and please their numerous customers. Charges as low as any other Hotel in town. The best of liquors kept. The TABLE is always supplied with the best the market affords, and everything in its season.

Stages leave the Hotel Daily, for Fergus, Elora, Owen Sound, &c.

An Omnibus in attendance at all the regular trains of the Grand Trunk and Great Western Railways.

W. COOPER,
P. L. S.,
Surveyor,
nty Wellington.

S, & Co,
C. W.,
hile waiting. Prices reasonable,
do well to stop and give us a call,
ce, and send pictures to any part
d.

MASON,
and General Artist,
(opposite Revere House),
Canada West.

and Ambrotypes, which, for cor-
ression, artistic taste, and finished
t be excelled west of Toronto.

McGUIRE, M.D.,
rgeon, Accoucheur. &c.,
Canada and Graduate in Medicine
sity of Victoria College.
ence—Douglass Street, nearly oppo-
GUELPH, C. W.
s—Tuesdays and Fridays, till noon.

HOTEL,
LPH, C.W.,
Proprietors.
helph. First-class accomo-
This Hotel has been
IMPROVED,
prietors in order to satisfy
s any other Hotel in town.
pplied with the best the
a, Owen Sound, &c.
r trains of the Grand
lways.

A. A. ERB & BROTHERS,
MERCHANTS, MILLERS,
— AND —
DISTILLERS,
PRESTON, C.W.

MINERAL BATHS AT THE
North American Hotel, Preston, C.W.

GENERAL STAGE AND DELIVERY OFFICE.

A DAILY LINE OF STAGES between PRESTON and BERLIN, connecting with the Great Western Railroad and the Glenallan Stage, which passes through Waterloo, St. Jacobs, Elmira, and other places west.

The following is the result of an Analyses of the water from the Artesian Well by Prof. CROFT, of Toronto :—Specific gravity of the Water, 1·0030.

	In 10·1000 grs.	In Gall.		In 10·1000 grs.	In Gall.
Carbonate of Lime	2·5000 grs.	17·5000	Chloride of Sodium	1·0492 grs.	7·3444
Sulphate of Lime	16·4425	115·0975	Silicic Acid	0·1276	0·8932
" of Magnesia	3·8532	26·9724			
" of Soda	0·6160	4·3120	Total Contents	25·8415	184·2905
" of Potash	1·7530	12·2710	Free Carbonic Acid	1·5400	10·7800

S. CORNELL, Proprietor.

CLARE & BECK,
IRON FOUNDERS,
MANUFACTURERS OF
TIN, COPPER, AND SHEET IRON WARE.
King Street, PRESTON, C.W.

Galt Tin and Stove Warehouse,
MAIN STREET, GALT.

JAMES McTAGUE,
Wholesale and Retail Dealer in
ALL KINDS OF TINWARE,
&c. &c. &c.

ALEXANDER TAYLOR,
CALEDONIA, C. W.
Manufacturer and Wholesale Dealer in
LAND, STUCCO, AND ROCK PLASTER,
From his Mines of Pure White Gypsum, near York, Grand River.
Awarded First Class PRIZE MEDAL at the International Exhibition, London, England, 1862, and Numerous Prizes at the Agricultural Exhibitions of Canada

---

THE GALT HOTEL,
MAIN STREET, GALT, C.W.
B. CARTER, PROPRIETOR.

THE BEST OF WINES AND LIQUORS ALWAYS ON HAND.
GOOD STABLING AND ATTENTIVE HOSTLERS.

A Good Billiard Room in connection with the Hotel.

THE HOUSE HAS BEEN THOROUGHLY REFITTED AND FURNISHED.

CHURCH'S HOTEL.

W. Y. CHURCH,

PROPRIETOR.

PORT HOPE, C. W.

CARRIAGES

TO AND FROM THE DEPOT,

ON THE ARRIVAL OF EACH TRAIN.

No Pains will be Spared to render it in Every Respect,

SECOND TO NONE.

BILLIARD AND BAR ROOM

CONNECTED,

Where may be found the Choicest Brands of

WINES, LIQUORS,

AND CIGARS.

The Port Hope Guide Newspaper,

AND

BOOK AND JOB PRINTING ESTABLISHMENT.

THE "GUIDE" IS THE OLDEST NEWSPAPER, AND THE BEST ADVERTISING MEDIUM IN THE COUNTY OF DURHAM.

TERMS.—$1 per annum, in advance; or $1 50, credit, by Mail: delivered to Town Subscribers, at $1.50, in advance; or $2.00, credit.

RATES OF ADVERTISING, MODERATE.

JOB WORK.

All kinds of JOB *and* PAMPHLET WORK *executed with Neatness and Despatch.*

W. S. & J. S. JOHNSTON.

WILLIAM GIBSON,

DEALER IN

GROCERIES, WINES, & LIQUORS,

WALTON STREET, PORT HOPE, C. W.

N. B.—A good assortment of above kept constantly on hand, which he will sell cheap for Cash or Farm Produce.

BRODIE'S HOTEL.

ROBERT BRODIE, PROPRIETOR.

WALTON STREET, PORT HOPE, C. W.

No Pains will be spared to render every attention to the comfort of Guests. Omnibuses to and from the Cars.

JAMES HALL, JUN.,

Cab Driver,

FROM CARS AND STEAMBOATS TO ALL PARTS OF THE TOWN,

PORT HOPE, C. W.

WELLER & HATTON,

Barristers, &c.,

SIMCOE STREET, BANK OF TORONTO BUILDING.

C. A. WELLER, }
D. G. HATTON, }

PETERBOROUGH, C. W.

H. C. RUSSELL,

MANUFACTURER AND DEALER IN

UPHOLSTERY AND CABINET WARE,

WALTON STREET, PORT HOPE.

ALSO, a large assortment of MELODEONS, from the most celebrated manufacturers, both in Canada and the United States, which will be sold at the manufacturers' prices. Every instrument will be fully warranted. A liberal dis. to schools, halls, and churches.

JAMES WILLIAMS,

FASHIONABLE HAIR DRESSING AND SHAVING

SALOON,

WALTON STREET, PORT HOPE.

Also dealer in Tobaccos, Pipes, Canes, &c.

A large assortment of Fancy Collars.

J. F. BERINGER,

WATCH-MAKER,

AND DEALER IN

Watches, Clocks, and Jewellery,

GILLETT'S BLOCK,

PORT HOPE, C.W.

P. B. WEBSTER,

EXCHANGE BROKER,

North American Hotel,

MAIN STREET, PRESCOTT, C.W.

The highest price at all times paid for Gold, Silver, Canada, and American money.

TERRAPIN RESTAURANT,
AND BILLIARD SALOON.

R. H. CRONN, AGENT.

No. 5 MARKET BLOCK, GEORGE STREET,
PETERBOROUGH, C. W.

THIS SALOON is the only fashionable resort in the town. Persons wishing to enjoy a game of Billiards can be accommodated at this Saloon, where can be found two good Tables, with a good stock of Cues. Meals at all hours, day and night. Suppers for parties prepared on short notice. The Larder always supplied with all the Delicacies of the Season, and no pains will be spared by the proprietor to render it the best establishment of the kind in Canada. Choicest Brands of Wines, Liquors, and Cigars always on hand. Open Day and Night. Give me a call.

R. H. CRONN, Agent.

Caisse's Hotel,

Peterborough, C. W.

L. CAISSE, *Proprietor.*

J. R. ORMOND,
IMPORTER OF
Jewellery, Cutlery, Spectacles,
CLOCKS, COMBS, BRUSHES,
Purses, Fancy Pipes, Musical Instruments,
TOYS, SMALL WARES, AND FANCY GOODS.
PETERBOROUGH, C. W.

A. W. KEMPT,
IMPORTER OF
ENGLISH AND FOREIGN DRUGS,
CHEMICALS, PATENT MEDICINES,
Perfumery, Brushes, Trusses, Coal Oil Lamps, Paints, Oils, Dye Stuffs, &c.
Also, Garden, Field, and Flower Seeds.
PETERBOROUGH, C.W.

Peterborough Pump Factory.
J. GRIFFIN & Co.,
PUMP MAKERS AND WOOD TURNERS,
CONTRACTORS for Carpenter and Joiner Work, either furnished or unfurnished. Cabinet Ware kept on hand, and made to order Pumps warranted.
CORNER SIMCOE AND AYLMER STREETS.

A. WILLIAMS,
WHOLESALE AND RETAIL DEALER IN
GROCERIES & PROVISIONS,
CROCKERY, LAMPS, &c.,
AND GENERAL COMMISSION MERCHANT,
DICKSON'S BLOCK, GEORGE ST.,
PETERBOROUGH, C.W.

L. LEMAY,
Importer and Wholesale and Retail Dealer in
DRY GOODS
AND
READY-MADE CLOTHING,
Hunter Street,
PETERBOROUGH, C.W.

MONTREAL HOUSE.
STAPLE AND FANCY
Dry Goods, Groceries, &c.,
WHOLESALE AND RETAIL.
JAMES W. DUNNET,
GEORGE STREET, PETERBOROUGH, C.W.

DENTISTRY.

D. PENTLAND,
DENTIST.
Office—Corner of George and Simcoe Streets,
PETERBOROUGH, C. W.
ALSO, Agent for the sale of R. S. William's, Victoria Organs, and Melodeons. Also, Agent for Lancashire Fire and Life Insurance Company.

DR. J. O'DONNELL,
Dentist,
Office, over Ormond & Gilmour's Drug Store,
GEORGE STREET,
PETERBOROUGH, C.W.

DENNIS' FOUNDRY,

—AND—

PATENT PUMP FACTORY,

GEORGE ST., PETERBORO,' C. W.

Pumps put in till the coming January in every year, and if not preferred before all others, will be taken back free of charge.

W. G. THOMPSON & Co's.

MILLINERY ROOMS,

GEORGE ST., PETERBORO,' C. W.

Bonnets, Hats, Flowers, and General Dry Goods.

Ashburnham Woolen Mills

P. H. CLARKE, Proprietor,

ASHBURNHAM, C. W.

Custom Carding, Fulling and Manufacturing of Full Cloths, Tweeds, Flannels, Blankets, &c.

Samuel H. Cochrane, LL.B.

BARRISTER AND COUNTY CROWN ATTORNEY,

WHITBY, C. W.

JOSEPH JEFFERY,

TAILOR,

KING STREET, OPPOSITE BRODIE'S HOTEL,
BOWMANVILLE, C. W.

Gents' Garments made to Order in the Latest Styles upon the shortest notice.

JAMES LAMON,

Barrister and Attorney-at-Law,

Solicitor in Chancery,

CONVEYANCER.

&c. &c.

WHITBY, C. W.

J. B. KNOWLSON,

Agent for the following

INSURANCE COMPANIES:

London and Lancashire Fire and Life; Western Fire & Marine of Toronto; Ætna Fire, Hartford, Conn.

LINDSAY, C. W.

S. GROSE,

STEAM PLANING MILL, CARPENTER AND BUILDER,

Cor. Mary & Perry Sts., WHITBY, C. W.

MANUFACTURER OF

Doors, Sash, Blinds, Flooring, Mouldings, &c. All work done to order at short notice and at reasonable rates.

WOON'S HOTEL,

OSHAWA, C. W.

WOON & BROTHER, PROPRIETORS.

BILLIARD ROOM ATTACHED.

L. MAGUIRE,

DEALER IN

BOOTS AND SHOES,

—ALSO—

Manufacturer of Soap & Candles,

LINDSAY, C. W.

GEORGE GURLEY,

MERCHANT TAILOR,

King Street, Oshawa, C. W.

A large Stock of Cloths, Cassimeres, and Vestings always on hand.
Garments Cut and Made to Order in Latest Styles.

THE AGRICULTURAL

Mutual Assurance Association of Canada.

HEAD OFFICE--LONDON, C. W.

CAPITAL, - - - - $250,000.

J. N. G. LODGE, AGENT, PORT HOPE, C. W.

THE JEWETT HOUSE,

KEENAN'S BLOCK,

KENT STREET, LINDSAY, C. W.

CHARLES S. JEWETT, JUN., PROPRIETOR.

FREE OMNIBUS TO & FROM THE CARS & BOATS.

B. F. JEWETT,

BILLIARD SALOON,

LINDSAY, C. W.

THE CANADIAN POST,

Published every Friday morning, at $1.50 per annum in advance.

C. BLACKETT ROBINSON, ... PROPRIETOR.

OFFICE:—WILSON'S BLOCK, KENT STREET, LINDSAY, C. W.

The extensive circulation of this long established Journal makes it the BEST ADVERTISING MEDIUM for the Counties of Victoria, West Durham, and North Ontario.

THE JOBBING DEPARTMENT

Is replete with every description of Jobbing type. Programmes, Show Bills, &c., got up at the shortest notice and at moderate terms.

☞ ADVERTISING TERMS VERY MODERATE. ☜

THE PETERBORO' REVIEW,

IS PUBLISHED AT THE

Power Press Printing Office, No. 4, Market Block, every Friday Morning, by ROBT. ROMAINE,

TERMS OF SUBSCRIPTION:—If paid strictly in advance, $1.50 per annum; If not paid within three months of the time of subscribing, $2.00 per annum. ☞ Every description of BOOK and JOB PRINTING executed at this Office, in Superior Style and at low rates. Pamphlets, Circulars, Bill Headings, Bills of Lading, Catalogues, Handbills, Posting Bills, Funeral Letters, Way Bills, &c. Printed in colored Inks, and in Gold, Scarlet, or Azure Bronze. ☞ All Orders for Job Printing will be punctually attended to.

THE LINDSAY ADVOCATE,

IS PUBLISHED BY E. D. HAND,

EVERY SATURDAY, AT HIS OFFICE, KENT STREET, LINDSAY, C. W.

TERMS--$1 PER ANNUM IN ADVANCE.

EVERY DESCRIPTION OF PLAIN AND ORNAMENTAL JOB PRINTING

With which he may be favoured, will be executed in a style equal to that of any other country office, and at moderate rates.

JOHN D. ROBERTS,

IMPORTER AND DEALER IN

GARDEN, FIELD AND FLOWER SEEDS,

GREENHOUSE & BEDDING PLANTS,

STRAWBERRY PLANTS OF THE NEWEST AND BEST KINDS,

KING STREET WEST, COBOURG.

☞ SEED CATALOGUES CAN BE HAD ON APPLICATION.

JAMES WRIGHT,

Successor to W. TOURJE,

DIVISION ST. COBOURG, C. W.

DEALER in Cooking, Plate, and Parlor Stoves, Coal-Grates, Cistern and Well Pumps, Gas Fittings, &c. Manufacturer of Tin, Copper, and Sheet-Iron Ware.

J. SAILSBURY,

NO. 11 KING ST. WEST,

COBOURG.

Bookseller and News Dealer,

Stationer & Music Dealer.

N. B.—Particular attention paid to the importation of English and French Books and Periodicals.

HARGRAFT & CO.

GROCERS

AND

Produce Commission Merchants,

23 KING ST., COBOURG,

C. MACKECHNIE,

Brewer and Maltster,

COBOURG, C. W.

STAFFORD LIGHTBURNE,

BARRISTER AND ATTORNEY-AT-LAW,

Solicitor in Chancery,

Conveyancer, Notary Public, &c, &c.

COBOURG, Co. of Northumberland, C.W.

JAMES GORDON,

DEALER IN

GROCERIES AND PROVISIONS, WINES AND LIQUORS,

Also, Crockery, Glassware,

FLOUR & FEED, &C.,

71 King St. West, COBOURG, C.W.

JAMES HOSSACK, JUN.,

Barrister and Attorney-at-Law

OFFICE in Horton's Block, over Hawthorne's Shoe Store,

KING STREET, COBOURG.

W. FORREST,

SADDLER & HARNESS MAKER,

English, Patent Leather and

Scotch Collars of all kinds, and warranted, Superior to any Imported.

KING ST. WEST, TWO DOORS WEST OF R. R. CROSSING, COBOURG.

COCKBURN & DUMBLE,

BARRISTERS-AT-LAW,

VICTORIA HALL,

COBOURG, C.W.

HON. JOS. COCKBURN. J. H. DUMBLE.

JOHN BUTLER,

General Insurance Agent,

NOTARY PUBLIC, AND

COMMISSION AGENT,

VICTORIA HALL,

COBOURG, C.W.

DOWNEY HOUSE.

T. DOWNEY, PROPRIETOR, SEAFORTH, C. W.

THIS Hotel is centrally situated and has all modern improvements essential to a First Class Hotel. Daily line of Stages to Wroxeter. Free Omnibus to and from the Cars. Livery Stable, with obliging Hostler always in attendance.

WM. BRAUND & CO,

Dealers in Groceries, Hardware, and General Merchandise.

Also, Wholesale and Retail Dealers in Stoves, Tin, Copper and Sheet Iron Ware.

DUNNVILLE.

ESTABLISHED 1845.

A. C. BUCK,

DEALER in Drugs, Groceries, Books and Stationery, Agent American Express Co., Montreal Telegraph Co., Western Insurance Co, Canada Life Insurance Co., Canada P. B. and Saving Society.

CALEDONIA, C. W.

BUSHELL'S

VICTORIA HOTEL,

DUNNVILLE, C. W.

THOMAS CHRISTIE,

BOWMANVILLE, C. W.

AGENT for the following Insurance Companies:—Royal; Liverpool, London and Globe; British American; Provincial. Agent for Steamers:—Royal Mail Line, &c.; Propeller Freight Boats. Agent for Houses and Lands. Auctioneer and General Commmission Agent and Broker. Commissioner for taking Affidavits in Courts of Chancery and Queens Bench; and Coroner for Northumberland and Durham.

OFFICE, - TEMPERANCE STREET,

OPPOSITE TOWN HALL.

HOUSE, "Castle Dangerous," Base Line.

BRODIE'S HOTEL

(LATE CANADA HOTEL,)

OPPOSITE THE POST OFFICE,

KING STREET, BOWMANVILLE,

THOMAS BRODIE, PROPRIETOR.

Passengers Staying at this House will be taken to and from Railway Station Free of Charge.

ST. JOHN H. HUTCHESON,

Barrister, Attorney, &c.,

KING STREET,

Bowmanville, C.W.

R. & H. O'HARA,

BOOKSELLERS & STATIONERS,

INSURANCE AGENTS,

PHOTOGRAPHERS,

And dealers in Sewing Machines,

MARKET BUILDING,

BOWMANVILLE, C. W.

RICHARD MARTIN,

BAKER, CONFECTIONER,

AND DEALER IN

FANCY GOODS AND GROCERIES

WHOLESALE & RETAIL,

King Street, Bowmanville, C.W.

JOHN STOLL,

CARRIAGE AND SLEIGH MAKER.

KING STREET EAST,

BOWMANVILLE, C. W.

A good assortment of Carriages kept constantly on hand.

RAYMOND'S IMPROVED FAMILY SEWING MACHINES.

Description of Cut.

A—Tens on Nuts.
B—Clamp Post.
C—Screw to Regulate the length of Stitch.
D—To Adjust Pressure of Feed.
E—Lever rising the Presser, so as to put under the Work.
F—Needle Screw.
G—Crank and Feed Cam.
H—Standard.

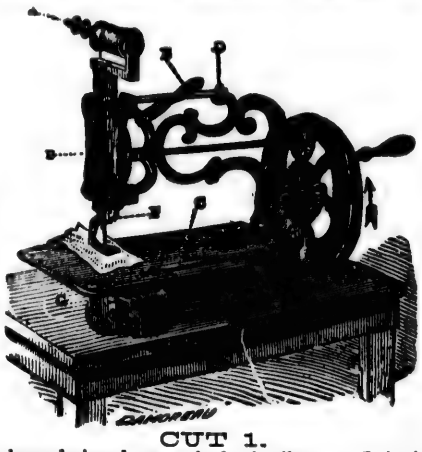

The Different Parts

Of these Machines are all made by machinery in the most perfect manner. If any part fails or gets broken, a duplicate can be obtained at the Manufactory, which, with very little trouble, may be fitted to replace it. All Machines sent to the factory, will be mostly repaired and returned with as little delay as possible.

CUT 1.

THIS Machine has been designed expressly for family use. It is simple, easily changed from the coarsest to the finest work, and is used successfully in every class of family sewing. No complaint has ever been made that the sewing was not firm, or that the stitch ravelled out. Commendations of their great merit have been received in great abundance, and from all quarters. They are manufactured by the inventor and patentee at GUELPH, C.W. Sold and warranted for $12, retail, with a liberal discount to agents. Machines of similar form and appearance have been offered, which are poor imitations of my Machines as made several years ago. They are got out by irresponsible parties in the States, and no reliance can be placed in them. Machines from my Factory are all stamped with my name in full on the steel plate, are made with an under feed, and other important improvements lately added, which place it in the front rank of family Machines.

CHAS. RAYMOND.

P.S.—My Factory is permanently located at GUELPH, C.W., where any further information can be obtained.

WILLIAM MOORE,
(Late Clerk with G. McK. Stewart, and formerly Clerk in the County Registry Office, Guelph,)
House, Land, and General Agent,
CONVEYANCER, &c.
OFFICE:—On WYNDHAM STREET, over Anglim's Bookstore, GUELPH, Canada West.

WILLIAM STOVEL,
PUMP MAKER,
AND
GRAIN CRADLE MANUFACTURER,
GUELPH, Canada West.

D. SAVAGE,
CLOCK & WATCHMAKER,
Silversmith, Jeweller, &c.,
WYNDHAM ST., GUELPH, C. W.
Plain, Horizontal, Detached Lever, Duplex, Chronometer, and Repeating Watches.

MEDICAL HALL.
R. TROTTER,
Drugs, Medicines, Paints, Oils, School Books, Stationery, &c.

TROTTER & GRAHAM,
DENTISTS,
Corner of Main and Queen Sts., BRAMPTON, C.W.

HAM & JONES,
SOLICITORS IN CHANCERY.

OFFICE:
OPPOSITE ROYAL HOTEL,
WHITBY, C. W.

J. V. HAM.] [C. A. JONES.

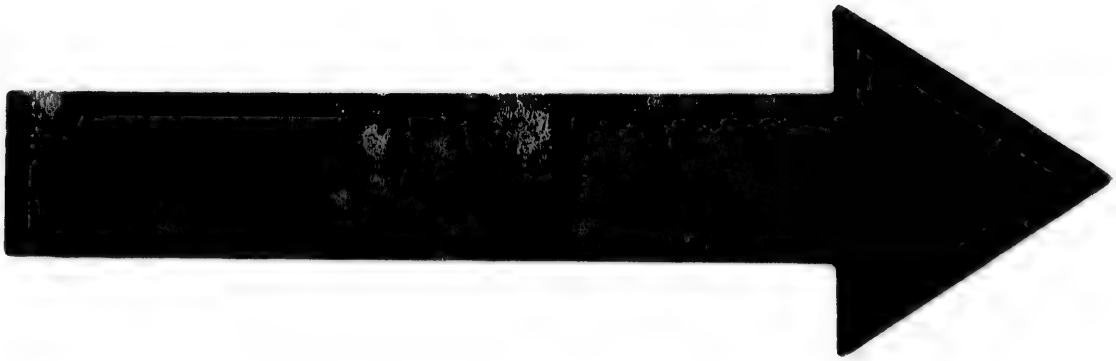

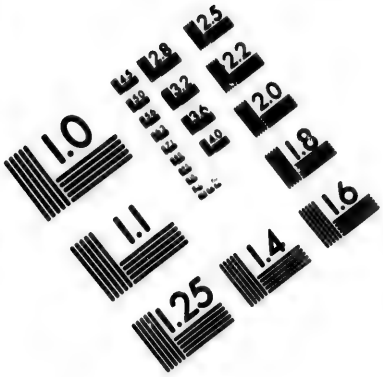

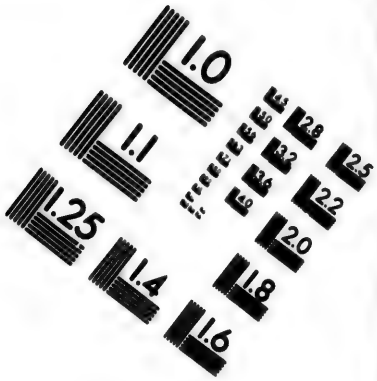

IMAGE EVALUATION
TEST TARGET (MT-3)

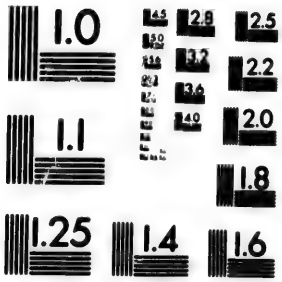

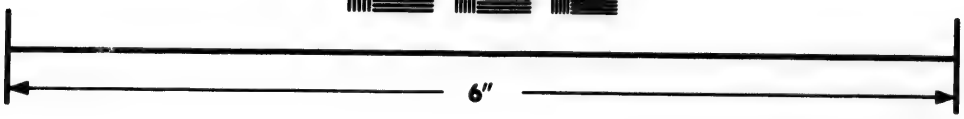

Photographic
Sciences
Corporation

23 WEST MAIN STREET
WEBSTER, N.Y. 14580
(716) 872-4503

A. A. BARRY,
Keeps a general assortment of
Groceries, Cigars, Tobacco, &c.,
A GREAT VARIETY OF PIPES,
Yankee Notions, Toys, &c., &c.; Also, Book Store, and general assortment of School Books and Stationery.
ROCK ISLAND, Canada East.

JULIEN BROSSEAU,
DEALER IN
LUMBER and FURNITURE,
LAPRAIRIE, Canada East.

GEORGE C. DYER,
SUTTON, Canada East,
MERCHANT, AND GENERAL DEALER IN
Dry Goods, Groceries, Crockery,
BOOTS AND SHOES,
Patent Medicines, Leather, Paints, Oil, Glassware, Kerosene Oil, Lamps, &c., Shingles, Lumber Stoves.

J. OVIDE TREMBLAY,
Arpt. Provincial,
GRANDE BAIE,
SAGUENAY, Canada East.

DR. LEONARD AG. FORTIER,
SAINT CLET,
Soulanges, Canada East.

S. J. FOSS,
Post Office, Sherbrooke, Canada East,
DEALER IN
DRUGS, MEDICINES, PAINTS,
OILS, DYE-STUFFS, PERFUMERY,
BOOKS, STATIONERY,
&c., &c., &c.

M. LEONARD,
Real Estate and Collecting Agent, &c.,
LEONARD HILL, Canada East.
ALL orders for the sale or purchase of Lands, collection of debts, &c., within the County of Drummond, Canada East, attended to with punctuality.

MAIRS & TAIT,
GENERAL MERCHANTS, DEALERS IN
Dry Goods, Groceries, Hardware,
PAINTS, OILS, and DYE-STUFFS,
And all kinds of Farm Produce, Horses, Cattle, Sheep, &c. Auctioneers and Appraisers.
Clinton, Township of Durham, Co. Drummond, C.E.

MATTHEWS & REAY,
Hudson, Vaudreuil Co., C.E.,
DEALERS IN GRAIN,
And every variety of Farm Produce.
Also, Groceries, Dry Goods, Hardware, Stationery, Hats, Caps, Boots, and Shoes, &c.

E. W. METHOT,
SAW MILL PROPRIETOR,
AND DEALER IN
Groceries, Provisions, and Dry Goods.
Constantly on hand, Deals, Boards, and Planks of every description. Near Grand Trunk Railway Depot,
METHOT'S MILLS, Canada East.

JOHN PEVERLY, Jr.,
CONDUCTOR OF
Port Neuf Saw Mills,
AND POSTMASTER FOR
Mille Vaches, Canada East.

ROBINSON BROTHERS,
WATERLOO, Canada East,
WOOL CARDERS,
MANUFACTURERS OF PEARL-ASH,
And dealers in Dry Goods, Groceries, Boots, Shoes, Hardware, Crockery, Patent Medicines, Paints, Oils, Dye-Stuffs, Glass, Drugs and Medicines, Fancy Goods, and Toilet Articles.

NOAH SAGER,
Proprietor of the
FRONTIER HOTEL
PIGEON HILL, Canada East,
And Wholesale Dealer in
Liquors, Spices, Tea, and Tobacco.

GARDENER STEVENS,
DEALER IN
WOOL and CLOTHS,
☞ Orders for Wool, from a distance, punctually attended to.
TRENHOLM, Co. Drummond, C. E.

S. TUCKER & SON,
General Merchants, and Manufacturers of Squared Timber,
For Exportation,
PAPINEAUVILLE, Co. of Ottawa, CANADA EAST.
Proprietors of St. Gabriel Sawing and Planing Mills, MONTREAL. All descriptions of Bridge and Railway Timber manufactured to order.

JAMES WILSON,
POSTMASTER,
AND DEALER IN
DRY GOODS, GROCERIES, HARDWARE,
Crockery, &c., &c.,
Buckingham Village, Canada East.

HEWS & REAY,
Vaudreuil Co., C.E.,
RS IN GRAIN,
ariety of Farm Produce.
Goods, Hardware, Stationery, Hats,
Boots, and Shoes, &c.

V. METHOT,
LL PROPRIETOR,
AND DEALER IN
ovisions, and Dry Goods.
and, Deals, Boards, and Planks of
Near Grand Trunk Railway Depot,
LLS, Canada East.

PEVERLY, JR.,
CONDUCTOR OF
uf Saw Mills,
POSTMASTER FOR
es, Canada East.

ON BROTHERS,
LOO, Canada East,
CARDERS,
RERS OF PEARL-ASH,
y Goods, Groceries, Boots, Shoes,
y, Patent Medicines, Paints, Oils,
Drugs and Medicines, Fancy Goods,

AH SAGER,
Proprietor of the
TIER HOTEL
ILL, Canada East,
Wholesale Dealer in
ces, Tea, and Tobacco.

ENER STEVENS,
DEALER IN
and CLOTHS,
Wool, from a distance, punctually
M, Co. Drummond, C. E.

CKER & SON,
nd Manufacturers of Squared Timber,
For Exportation,
E, Co. of Ottawa, CANADA EAST.
Gabriel Sawing and Planing Mills,
l descriptions of Bridge and Rail-
actured to order.

ES WILSON,
TMASTER,
AND DEALER IN
GROCERIES, HARDWARE,
kery, &c., &c.,
Village, Canada East.

ADVERTISING DEPARTMENT

FOR THE CITIES OF

MONTREAL, QUEBEC,

AND

THREE RIVERS,

ALSO, FOR THE

TOWNS, VILLAGES, AND POST OFFICES

OF

CANADA EAST.

A CAREFULLY PREPARED INDEX TO THIS DEPARTMENT WILL BE FOUND NEAR THE TITLE PAGE.

C. K. ADAMS,

MANUFACTURERS' AGENT,

CORN BROOMS & TELEGRAPH MATCHES,

IMPORTER AND WHOLESALE DEALER IN

WOODEN WARE, BASKETS,

BLACKING, COMBS, PAPER HANGINGS and FANCY GOODS,

447, SAINT PAUL STREET,

MONTREAL.

E. ATWATER & Co.,

Oil, Lead, and Color Merchants,

IMPORTERS OF

GERMAN SHEET WINDOW GLASS,

Varnish Manufacturers, &c., &c.,

17, 19, & 21 ST. NICHOLAS STREET,

MONTREAL.

E. ATWATER. | H. W. ATWATER. | C. S. BLACKMAN.

JAMES AUSTIN & CO.,

IMPORTERS AND

WHOLESALE GROCERS,

TEAS, WINES, LIQUORS, AND GENERAL GROCERIES.

Corner of St. Maurice and St. Henry Streets,

NEAR M'GILL STREET,

MONTREAL.

BACON, CLARKE & CO.,

IMPORTERS OF

WINES, SPIRITS, CIGARS, &C.,

46, ST. PETER STREET,

OPPOSITE ST. SACRAMENT STREET,

MONTREAL.

JOSEPH BEAUDRY, & CO.,

IMPORTERS OF

English, French, and American Dry Goods,

WHOLESALE & RETAIL.

COMPTOIR GÉNÉRAL DU CLERGÉ

VENTE

DE TOUS LES OBJETS D'ORNEMENTS ET DE LINGE

CONCERNANT LE SERVICE DU CULTE CATHOLIQUE.

JOS. BEAUDRY & CIE.,

Rue Notre-Dame, 268, Montreal.

Drap d'Or moyen âge,
Drap D'Or,
" D'Argent,
Brocard Or et Couleur,
Damas en Soie,

Damas Simulé,
Oriental Moiré,
Soie Blanche Moirée,
Moire Cramoisie,
" Verte,

Moire Violette,
" Noire,
Frange d'Or,
Frange d'Argent,
Galon d'Or,

Galon d'Argent,
Dentelle d'Or et d'Argent,
Glands en Or,
Cordons en Or,
Croix de Chasubles,

Bas d'Aubes.

Pour Habillements des Messieurs du Clergé.

Mérinos Doubles, Mérinos Fins, Say et Cordé, Boutons en Crin et en Verre, Toile Fine, etc.

J. & T. BELL'S

WHOLESALE & RETAIL

BOOT AND SHOE STORE,

CATHEDRAL BLOCK,

273 Notre Dame Street, Montreal.

THOMAS BELL. SAMUEL BELL

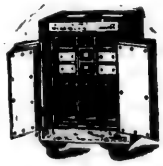

JOHN BOYD & SON,

Black and White Smiths,

BELL HANGERS, &C.,

NO. 11 & 13 ST. JOHN STREET,

MONTREAL.

WM. BENNET & CO.,

BOOKSELLERS, STATIONERS,

And General Newspaper and Periodical Agents.

POSTAGE AND BILL STAMPS.

No. 27, GREAT ST. JAMES STREET,

Opposite Post Office,

MONTREAL.

T. W. BOYD,

IMPORTER OF

GUNS, PISTOLS, AND SKATES.

FISHING TACKLE MANUFACTURER.

225, NOTRE DAME STREET, MONTREAL.

All Orders executed with promptness, and at Low Prices.

BARRELS REBORED TO SHOOT CLOSE AND STRONG.

BROOK'S PRIZE MEDAL.

SPOOL COTTONS,

50, 200, 300, AND 500 YARDS,

WHITE,

BLACK,

AND

COLORED.

A full assortment of this celebrated Thread

WHOLESALE,

AT 416, ST. PAUL STREET,

2nd STORE WEST OF CUSTOM HOUSE SQUARE.

MONTREAL.

ALEX. ARTHUR, *Sole Agent.*

EAGLE FOUNDRY!

GEORGE BRUSH,

KING STREET, NEAR CANAL BASIN,

MONTREAL.

Manufacturer of all kinds of Steam Engines,

WATER MACHINERY,

MILL GEARING, BOILER WORK,

LIGHT AND HEAVY FORGINGS,

Machine and Architectural Castings in Brass or Iron.

—ALSO—

STEAM PUMPS, HAND PUMPS,

OF VARIOUS PATTERNS.

Hoisting Machines, Bark Mills, Jack Screws, Purchase Blocks, Power Presses, &c. &c.

FOUNDERS' MATERIALS ALWAYS ON SALE.

ORDERS PROMPTLY EXECUTED. PATTERNS FURNISHED.

BUCK, ROBERTSON & CO.,

COMMISSION MERCHANTS,

AND DEALERS IN

BUTTER, CHEESE, FISH, OATMEAL,

GRASS SEED, DRIED APPLES, FRUITS,

&c. &c. &c.

CORNER OF McGILL AND WILLIAM STREETS,

(OPPOSITE ST. ANN'S MARKET,)

MARSHALL A. BUCK.
JOHN E. ROBERTSON.
CHARLES A. PILLSBURY.

MONTREAL.

JOHN BURRELL,

Produce and Commission Merchant,

"Upper Canada Millers' Exchange,"

22 and 24 FOUNDLING STREET, MONTREAL.

Consignments of Flour, BUTTER, PORK, Ashes, Grain, &c. &c.,

WILL RECEIVE PERSONAL AND STRICT ATTENTION.

My facilities for the Storage of BUTTER *are unsurpassed by any in the City.*

REFERENCES:—Messrs. Havilland, Routh & Co. Montreal; Messrs. Jaques, Tracy & Co., Forwarders, Montreal; J. H. Henderson, Esq., Forwarder, Montreal; James Logan, Esq., Montreal; W. L. Eager, Esq., Beef and Pork Inspector, Montreal; Geo. Robinson, Esq., Merchant, London, C. W.

CITY NAIL AND SPIKE WORKS.

MONTREAL.

J. T. BIGELOW & CO.,

Manufacturers of Nail Sheets and Nail Hoops,

CUT NAILS OF EVERY DESCRIPTION,

Pressed and Clinch Nails, Finishing Nails, Patent Brads, Cut Tacks, Iron Shoe Bills, Zinc Sprigs, &c., &c.

☞ *Above Goods kept constantly in Stock and supplied to the trade at Lowest Market rates.*

Nails, Tacks, &c., made according to Sample if required.

Rolling Mill and Nail Factory—South Side Canal Basin.

Office—401, St. Paul Street.

A. M'K. COCHRANE,

AGENT FOR

WOOLLEN MANUFACTURERS,

Manufacrurers' Supplies,

WOOL COTTON WARPS,

OILS,

SOAP-SODA ASH BLEACHING POWDER,

CAUSTIC SODA,

Reeds, Heddles, Shuttles,

Pickers, Temples, Burlaps,

BELTING, BOBBINS,

HAND LOOM SHUTTLES,

&c., &c,, &c.

AGENT FOR

The Canada Glass Comp'y,

(LIMITED.)

AGENT IN MONTREAL

FOR SALE OF THE

PENITENTIARY

BOOTS & SHOES

CONVERSE, COLSON & LAMB,

COMMISSION MERCHANTS,

TEA DEALERS,

IMPORTERS OF GENERAL GROCERIES,

LIQUORS, CIGARS, &c.,

CORNER OF HOSPITAL & ST. JOHN ST'S.,

MONTREAL.

CANADA

ENGINE WORKS,

MONTREAL.

E. E. GILBERT, PROPRIETOR.

MANUFACTURER OF

Steam Engines AND Boilers,

IRON STEAMBOATS, HEAVY FORGINGS,

IRON AND BRASS CASTINGS OF EVERY DESCRIPTION,

Oil Pumping and Well-Sinking Machinery,

PORTABLE ENGINES,

Rock Drilling Machinery, Hydraulic Presses,

&c., &c.,

No. 738 St. JOSEPH STREET.

JOHN L. CASSIDY & Co.,

IMPORTERS OF

CHINA, GLASS AND EARTHENWARE,

Nos. 342 & 344 St. PAUL STREET,

OPPOSITE VICTORIA BARRACKS,

MONTREAL.

CANADA BRASS WORKS!

COCKBURN, BROWN & NAPIER,

MANUFACTURERS OF

Plumbers, Gasfitters, and Steamfitters' Brass Goods,

AND IMPORTERS OF

MALLEABLE IRON PIPES AND FITTINGS, AND PLAIN AND CUT GAS SHADES FOR GASELIERS.

Office, Warehouse, and Works—Cor. Craig & St. Antoine Streets,

MONTREAL, C.E.

A. F. Cockburn. | S. H. Brown. | R. H. Napier.

RKS,

IETOR.

Boilers,

FORGINGS,

RY DESCRIPTION,

Machinery,

GINES,

aulic Presses,

STREET.

Y & Co.,

THERWARE,

STREET,

TREAL.

WORKS!

NAPIER,

ers' Brass Goods,

ND PLAIN AND CUT

RS.

& St. Antoine Streets,

R. H. NAPIER.

PATRONIZED BY

HIS ROYAL HIGHNESS THE PRINCE OF WALES, *HIS GRACE THE DUKE OF NEWCASTLE, AND SUITE.*

WILLIAM DANGERFIELD'S

CANADA FIRST PRIZE

Fashionable Boot and Shoe Store,

WHOLESALE AND RETAIL,

CATHEDRAL BLOCK,

NO. 275, NOTRE DAME STREET, MONTREAL.

Orders respectfully solicited and executed with promptness.

DAWSON BROTHERS,

BOOKSELLERS, STATIONERS,

PRINTSELLERS, AND NEWS AGENTS,

Nos. 55, 57, & 59, Great St. James Street,

MONTREAL.

The "Fine Art" Gallery, over their Store, is always open to Visitors.

WILLIAM EAVES,

FROM COVENTRY, ENGLAND,

WATCH MANUFACTURER, Importer and Wholesale Dealer in English and French Watch Tools and Materials, Jewellery, Spectacles, Plated Ware, and Fancy Goods,

No. 96, ST. FRANCOIS XAVIER STREET, MONTREAL.

The following constantly in Stock:

Cutlery,
Steel, Wood, and Bone Knitting Pins,
Patent Shawl Pins,
Patent Steel Vest Chains,
Ladies' and Gents' Bags,
Ladies' Steel Clasps, or Buckles,
Beads of all Descriptions,
French Clocks,
Watch Glasses,
Fancy Exhibition Boxes.
Cruet Stands,
Cricket Balls,
Rubber Balls,

English Barometers,
Thermometers,
Marine Glasses,
English Concertinas,
Musical Boxes,
Violins and Bows,
Children's Toys,
Dolls,
Portemonnaies, Toy Watches,
Hair Brushes,
Cotton and Silk Elastics,
Brier Root and Fancy Pipes,
Cigar Cases, Snuff Boxes,

Pipe Stems, Mouth Pieces, and Mountings of every description for Tobacconists,
Tobacco Jars, Sand Glasses,
Wood, Leather, and Tin Spectacle Cases,
Jewellers' Lathe Brushes,
Walking Canes,
Walking Canes for Photographs,
Walking Canes for Views,
German Silver, Steel, and Brass Thimbles,
Small Wares, &c., &c.

EMPEY, JOHNSTON, & CO.,

IMPORTERS AND WHOLESALE DEALERS IN

DRY GOODS,

No. 16, ST. HELEN STREET,

MONTREAL.

THOMAS EDWARDS,

TEA AND GENERAL BROKER,

30, ST. FRANCOIS XAVIER STREET,

MONTREAL.

EVANS & EVANS,

(LATE OF ANDERSON, EVANS & EVANS),

IMPORTERS OF HARDWARE,

AND AGENTS FOR THE SALE OF

Hare's Celebrated Paints and Curtiss & Harvey's Powder,

455, ST. PAUL STREET,

MONTREAL.

JOHN HENRY EVANS,

IMPORTER OF

IRON & GENERAL HARDWARE,

NO. 463, ST. PAUL STREET,

CORNER OF ST. PAUL AND ST. NICHOLAS STREETS,

MONTREAL.

AGENT FOR

JONES & CO., TROY, N. Y.,

MANUFACTURERS OF

Church, Steamboat, and School Bells,

ALSO, CANADA MANUFACTURES,

Axes, Carriage Axles and Springs, Pumps, Rivets, Kettle Ears, Coffee Mills, &c.

FERRIER & Co.,

IMPORTERS AND WHOLESALE DEALERS IN

HEAVY HARDWARE

IRON AND STEEL,

NAILS, PAINTS, OILS, WINDOW GLASS, ZINC,

AND

MANUFACTURERS OF ROPE.

SHELF HARDWARE,

English, American, French and German,

COMPLETE IN ALL BRANCHES.

Their Stock is large and varied, and are prepared to execute orders with despatch, on the best terms.

SAMPLE ROOMS, OFFICES & WAREROOMS:

ENTRANCE—24, 26 and 28 ST. FRANCOIS XAVIER STREET,

MONTREAL.

MONTREAL

CRACKER, SODA BISCUIT, SHIP AND CABIN BREAD

BAKERY.

C. FITTS & Co.

(LATE CLARK FITTS,)

57 ST. JOSEPH STREET, MONTREAL,

HAVE CONSTANTLY ON HAND, OF THE BEST QUALITY,

Plain, Sweet, and Boston Crackers,

PLAIN AND SWEET JENNY LIND CRACKERS,

SODA, WINE & BUTTER BISCUIT.

—ALSO—

SHIP BREAD, OF ALL KINDS AND QUALITIES.

N. B.—ORDERS EXECUTED WITH DESPATCH.

AND ON THE MOST REASONABLE TERMS.

FORESTER, MOIR & CO.,

IMPORTERS AND

WHOLESALE GROCERS

STORES--21 ST. HELEN STREET,

MONTREAL.

Sole Agents in Canada for the sale of Macdonald Brothers & Co.'s Tobaccos.

GOODFELLOW & PORTER,

Ale, Porter and Cider Merchants,

NO. 147 GREAT ST. JAMES STREET,

(Opposite the Ottawa Hotel,) **MONTREAL,**

AGENTS FOR LABATT'S ALES.

A GOOD SUPPLY OF PENNER'S CIDER ALWAYS ON HAND.
☞ ALL ORDERS PROMPTLY ATTENDED TO.

THOMAS GORDON & CO.

General & Commission Merchants,

DEALERS IN

POT AND PEARL ASHES,

EXCHANGE COURT,

MONTREAL.

JOSEPH N. HALL & CO.,

IMPORTERS OF

BRITISH & FOREIGN HARDWARE,

WHOLESALE,

No. 500 St. Paul Street, corner St. Peter Street,

MONTREAL.

JOSEPH N. HALL. CHRISTIAN SEYBOLD.

368 & 370 ST. PAUL STREET,

MONTREAL.

We particularly request your attention to this Advertisement, as not being an ordinary one, to be forgotten, but as one containing a useful list of the things you are sure to want—one which can be used by you as a memorandum while ordering, and most useful to keep beside you for reference. We have always on hand a LARGE ASSORTMENT of the following goods, and beg to call your special attention to the variety in our stock, as it contains perhaps the most complete assortment of goods suitable for a general country store—especially of smaller articles—of any house in the city. Our Stock consists of :—

Spools
Pins
Needles
Thimbles
Hooks and Eyes
Cotton Tapes
Linen Tapes
Boot Laces
Stay Laces
Ferrets
Buttons of all kinds
S. F. Linen Threads
Sewing Silk
Silk Twist
Galloons
Boot Webs
Stay Bindings
Whalebones
Dressing Combs in Horn
Dressing Combs in India Rubber
Web Braces
I. R. Braces
Neckties
Shirts
Linen Collars
Paper Collars
Gloves
Hosiery
Hair Brushes
Cloth Brushes
Knitting Needles
Crochet Hooks
Knitting Pins
Cotton Handkerchiefs
Linen Handkerchiefs
Silk Handkerchiefs
Scotch Caps
Velvet Ribbons
Laces
Edgings
Ribbons
Hoop Skirts
Grey Cottons
Grey Linens
White Shirtings
Regattas
Ticks
Prints
Cobourgs
Orleans
Alpacas
Mohairs
Fancy Dress Goods
Print Fents
Wincey s
Printed Muslins
Printed M. de Laines
Jeans
Denims
Fancy Drills
Moleskins
Canton Flannels
Silesias
Hollands
Battings
Waddings
Cotton Yarns
Baggings
Linens
Plain and Fancy Muslins
Sewed Collars
Sewed Sleeves and Cuffs
Dress Trimmings
Lace Curtains
Curtain Fringe
Black Silks
Fancy Silks
Satins
Velvets
Flowers
Feathers
Bonnets
Hats
Umbrellas
Parasols
Cloths
Tweeds
Doeskins
Satinets
Vestings
Russell Cords
Fancy Coatings
Canvas
White Flannels
Scarlet Flannels
Printed Flannels
Fancy Wove Flannels
Flannel Shirts
Blankets
Horse Rugs
Linseys
Woollen Cravats
Woollen Sashes
India Rubber Overshoes
Table Oil Cloths
Travelling Bags
Nightcaps
Hair Nets
Coat Bindings
Skirt Braids
Emb. Cotton
Knitting Cotton
Woollen Garibaldis
Woollen Mitts
Kid Gloves
Dress Buttons
Horn Fine Combs
India Rubber Fine Combs
Ivory Fine Combs
Puff Combs
Side Combs
Pocket Combs
Circle Combs
Back Combs
Shawls
Mantles
Stays
Carpets
Spectacles of all kinds
Playing Cards
Necklaces
Beads
Chaplets
Pocket Knives
Scissors
Table Cutlery
G. S. Spoons
Iron Spoons
Razors
Razor Strops
Soap Boxes
Shaving Brushes
Tea Trays
Waiters
Bread Baskets
Tin Ware
Curry Combs
Blacking
Stove Polish
Hair Oils
Colognes
Essences
Transparent Soap
B. Windsor Soap
Fancy Soaps
French Perfumery
Snuff Boxes
Fancy Pipes
Cigar Cases
Pans
Wood Dolls
Linen Dolls
Leather Dolls
Wax Dolls
China Dolls
Rattles
Whistles
Balls
Portmonnaies
Bag Purses
Wrapping Papers
Assortment of Toys
Walking Canes
Whips
Marbles
Slates
Slate Pencils
Work Boxes
Br oches
Bracelets
Earrings
Scarf Pins
Rings
Silk Watch Guards
Gilt Guards
Plated Alberts
Cornelian Rings
Wedding Rings
Watches
Mirrors
Fish Lines
Ess. Peppermint
Tooth Brushes
Wooden Ware
Hammers
Violins
Violin Strings
Concertinas
Carte de Visites
Pictures
Tacks
Gum
Feather Dusters
Pant Buckles
Ladies' Belts
Men's Belts
Bags
Writing Papers
Lead Pencils
Steel Pens
Penholders
Ink
Albums
Envelopes

And a Large Variety of other Goods.

We IMPORT all our goods direct from the British, French, German and American markets. We sell at the lowest prices, only Wholesale, have only ONE PRICE, and our terms are LIBERAL. We particularly request you to make a memorandum of our address, and to come and inspect our stock, assuring you that we will do all in our power to cultivate a trade with you. Soliciting this,

We are, Dear Sir, yours most respectfully,

FOULDS & HODGSON,

368 & 370 ST. PAUL STREET,

Corner of St. Paul and St. Sulpice Streets, in rear of French Church.

W. R. HIBBARD & Co.,

(SUCCESSORS TO W. P. MAYWARD,)

No. 356 NOTRE DAME STREET,

MONTREAL.

TRUNK, VALISE & BAG

MANUFACTORY.

Special attention to the Wholesale Trade.

ESTABLISHED 1820.

J. & W. HILTON,

Cabinet-Makers and Upholsterers,

CARVERS AND GILDERS,

IMPORTERS AND SILVERERS OF PLATE GLASS;

ALSO, IMPORTERS OF

Brocatelles, Cotelines, Reps, Pekin and Reptara Cloths. Embroidered Reps and Terry Curtains, Nottingham Lace Curtains, Embroidered Piano and Table Covers, Gimp and every description of CURTAIN Trimmings and

UPHOLSTERERS' GOODS.

ROSEWOOD, MAHOGANY AND WALNUT VENEERS,

Rosewood, Mahogany, Walnut & Gilt Mouldings & Cornices,

MANTLE AND PIER GLASSES.

ALSO,—LOOKING GLASSES FOR THE WHOLESALE TRADE.

Warerooms—61 Great St. James Street,

Factory—26, 28 & 30 St. Germain Street,

MONTREAL.

LOUIS HOERNER,

GENERAL COMMISSION MERCHANT,

IMPORTER OF

Groceries, Wines, Liquors, Cigars,

&c. &c. &c.

No. 23 Hospital Street,

MONTREAL.

HOLLANDS'

IRON AND NAIL WORKS,

MONTREAL, C. E.

MANUFACTURERS OF

CUT AND FINISHING NAILS,

Best Quality of Bar and Sheet Iron, of all Sizes, &c. &c.

M. HOLLAND & SON.

VICTOR HUDON,

WHOLESALE GROCER,

IMPORTER, AND

GENERAL PRODUCE COMMISSION MERCHANT,

No. 306 ST. PAUL STREET,

— AND —

249 Commissioners Street,

MONTREAL.

CASH advances made on Consignments.

IRVINE, CLARKE & Co.,

IMPORTERS AND GENERAL MERCHANTS,

PRODUCE AND COMMISSION MERCHANTS,

JOHN IRVINE.] **MONTREAL.** [WILLIAM CLARKE.

REFERENCES:

T. B. ANDERSON, Esq., President Bank of Montreal.
W. SACHE, Esq., Cashier of Molson's Bank.
S. GREENSHIELDS, SON & Co., Merchants, Montreal
JAMES HUTTON & Co., Merchants, Montreal.

Cash advances on Consignments.

JAQUES, TRACY & CO.,

MONTREAL AND TORONTO,

Forwarders of Merchandize and Produce

TO AND FROM CANADA WEST,

Commission Merchants, for the Sale and Shipment of

WHEAT, FLOUR,

AND OTHER PRODUCE.

R. C. JAMIESON & CO.,

MANUFACTURERS OF EVERY DESCRIPTION OF

VARNISHES, JAPANS,

&c., &c.,

No. 14 SAINT JOHN STREET,

MONTREAL.

KINGAN & KINLOCH,

Wholesale Grocers and Importers,

WINE AND SPIRIT MERCHANTS,

Corner St. Peter and St. Sacrament Streets,

(In the Premises lately occupied by Messrs. Mills, Mattice & Co.)

MONTREAL.

WM. KINLOCH. W. B. LINDSAY.

JOSEPH KIRKUP,

BRUSH MANUFACTURER,

WHOLESALE AND RETAIL,

No. 329 St. PAUL STREET,

MONTREAL.

A large assortment of FIRST-CLASS Goods always on hand.

A. LAURIE & Co.

Importers of Dry Goods,

SHOEMAKERS' AND SADDLERS' FURNISHINGS,

WHOLESALE,

No, 380 (old 222) St. PAUL STREET,

MONTREAL, C. E.

FELDTMANN & Co.

WINE MERCHANTS,

9 HOSPITAL STREET,

MONTREAL, C. E.,

SOLE AGENTS IN CANADA FOR

MESSRS. SCHROEDER, SCHYLER & Co., ... BORDEAUX.
MESSRS. VAN DULKEN, WIELAND & Co., ... ROTTERDAM.
MESSRS. CHAUVIN FRERÈS, ... COGNAC.
MESSRS. GEO. WACHTER & Co., ... CETTE.
MESSRS. A. BOUTIN, AINE & FILS, ... CHARTELLERAULT.
MESSRS. STEHN & WULFING, ... NEW YORK AND ST. PETERSBURG.
CHARLES DERANCOURT, Esq., ... BORDEAUX AND COGNAC.
EUGÈNE CLICQUOT, Esq., ... RHEIMS.
CARL JOHN ENGELS, Esq., ... COLOGNE.

A Stock of the following Wines is constantly kept in our Vaults:

BORDEAUX WINES.
Schroeder, Schyler & Co.

IN WOOD.
St. Julien,
St. Estephe,
Chateau Lafitte,
Sauternes,
Church Wines.

IN GLASS.
Medoc St. Julien,
Pauillac,
Cansenac,
Margeaux,
Chateau Latour.
Chateau Lafitte,
Chateau LaRose.

CHAMPAGNE.
A. Boutin, Aine & Fils.

Chateau de La Tourette,
in pints and quarts.

Eugene Clicquot.
Grande vin de Champagne,
Imperial "
in pints and quarts.

RHENISH WINES.
Carl John Engels.

Laubenheimer,
Niersteiner.
Liebfraumilch.
Marcobrunner.
Rudesheimer.

Josephshofer.
Piesporter.
Grunhauser.
—
Assmanshauser, red.

BRANDIES AND COGNACS.
Chauvin freres.

Cognac in wood, 1860—hogsheads.
Cognac " 1855—quarter casks.
Cognac " 1852—octaves.
Cognac in cases, 1861 and 1863.

Imperial Cognac Company.

Cognac in cases, 1864.

Charles de Rancourt.

Champagne Cognac, 1850.
Vieux " 1860.

GIN "DRAGON" BRAND.
Van Dülken, Wieland & Co.

Gin in red cases.
Gin in green cases.
Gin in pipes, hogsheads and quarter-casks.

CIGARS.

HAVANA, AMERICAN, AND GERMAN.
An assortment from $8 to $100 per M.

FELDTMANN & Co., MONTREAL, Agents for THOMAS H. DUNHAM'S
Boston "Cotton Mills."

FELDTMANN & Co., MONTREAL, Agents for SAMUEL PAGE & SONS,
Boston, Pitch, Varnish and Roofing Felt.

Hamburg & American Steam Packet Company.

Tickets Sold, direct from New York, to Southampton, London, Havre, Paris, Hamburg,
AND BACK, BY

FELDTMANN & Co.,

General Agents for Canada of the H. A. S. P. Co., 9 *Hospital Street,* MONTREAL, C. E.

All Orders executed promptly. Produce taken in payment at Market Rates, on the arrival of the Consignments at Montreal.

ÆTNA INSURANCE COMPANY,

HARTFORD, CONN.

AGENCY ESTABLISHED IN MONTREAL, 1821.

LICENSED BY THE PROVINCIAL GOVERNMENT.

PAID UP CAPITAL, - - - - - - - - - - $2,250,000.

T. A. ALEXANDER, PRESIDENT.

HENRY Z. PRATT, VICE-PRES. | L. J. HENDEE, SECRETARY.

JULY 1, 1865.

ASSETS,

(AT MARKET VALUE.)

Cash on hand and in Bank,	$292,138.93
Real Estate,	84,707.35
Mortgage Bonds,	542,715.00
Bank Stock,	1,035,630.00
U. States, State and City Stock, and other Public Securities,	1,845,160.50
Total,	$3,850,351.78

THE ÆTNA INSURANCE COMPANY

HAS DONE A LARGE BUSINESS

IN CANADA FOR OVER FORTY YEARS,

AND WHILE SECURING THE PUBLIC CONFIDENCE BY THE

Prompt and Liberal Settlement of every Fair Claim,

IT HAS MADE SUCH

ADDITIONS TO ITS CAPITAL,

AS TO AFFORD

THE MOST UNDOUBTED SECURITIES

For the whole of its wide-spread risks.

ROBERT WOOD,

Agent and Attorney for Canada,

MONTREAL.

THE Hartford Fire Insurance Company,

OF HARTFORD, CONN.

Incorporated 1810, with a Perpetual Charter.

CAPITAL, - - - - - - - - - - - $1,000,000.

Assets, May, 1865, - - $1,583,163.62,

TO WIT:

	MARKET VALUE.
Cash and Cash Items,	$128,617.62
Real Estate,	58,000.00
Bank Stocks in Hartford,	299,816.00
" " New York,	233,900.00
" " Boston,	88,347.00
" " other places,	65,803.00
Railroad Stocks,	63,180.00
State and City Bonds,	152,900.00
U. S. Securities,	492,600.00
Total Assets,	$1,583,163.62

LIABILITIES.

Unadjusted Losses,	$45,441.40

This Company having complied with the Canadian Insurance Law by making Deposit in Canada, receive all Premiums, and pay all Losses in Canada in current Canada Funds.

INSURANCE GRANTED ON ALL KINDS OF PROPERTY AGAINST LOSS OR DAMAGE BY FIRE, AT REASONABLE RATES OF PREMIUM, AND ALL LOSSES LIBERALLY ADJUSTED AND

PROMPTLY PAID.

Agents in all the principal Towns and Villages in Canada.

DIRECTORS:

T. C. ALLYN, ALBERT DAY, JAMES GOODWIN, CHARLES BOSWELL, HENRY KENEY, CALVIN DAY, JOB ALLYN, ENOCH C. ROBERTS, C. C. LYMAN.

OFFICERS:

T. C. ALLYN, PRESIDENT. GEO. M. COIT, SECRETARY.
C. C. LYMAN, ASS'T SEC'Y.

CANADIAN DEPARTMENT.

A. B. CHAFFEE, GENERAL AGENT,
MONTREAL.

ACCIDENTS!

THE ORIGINAL

TRAVELERS' INSURANCE COMPANY,

OF HARTFORD, CONN.

CAPITAL, - - - - - - - - - - $500,000.

INSURES AGAINST

ACCIDENTS OF ALL KINDS,

CAUSING BODILY INJURY OR LOSS OF LIFE.

IT IS CHEAP.

A Policy for $5000 in case of fatal accident, or $25 per week in case of disabling injury, costs but $25 to $30 per year. Any sum, from $500 to $10,000, with $3 to $50 weekly compensation, at proportionate rates. Policies written for five years.

IT IS UNIVERSAL.

This Company insures against all sorts of accidents, whether they occur in travelling, working in the shop or factory, walking in the street, swimming, riding, hunting, fishing, &c. It issues policies for persons in all parts of the United States and Canadas, and grants permits to visit any part of the world. This insurance is sought after and valued by all classes of men, rich or poor.

IT IS RELIABLE.

The TRAVELERS of Hartford is the oldest accident insurance company in the United States, and established on a firm basis. It has issued many thousand policies, pays claims for compensation almost daily, and its business is steadily increasing. Its capital is ample, its directory of the highest character, and *it has over half a million in cash for the payment of losses.*

No Medical Examination required.

☞ *Three cents a day* will insure a man for $2000, or $10 weekly compensation, for one year.

Premiums received and Losses paid in Canada in current Canada Funds.

Agencies in all the principal Towns in Canada.

DIRECTORS:

GUSTAVUS F. DAVIS, Pres. City Bank, Hartford.
W. H. D. CALLENDER, Cashier State Bank, "
JAS. L. HOWARD, J. L. Howard & Co., "
GEO. W. MOORE, Moore & Johnson, "
MARSHALL JEWELL, P. Jewell & Sons, "
EBENEZER ROBERTS, Keneys, Roberts & Goodwin, Hartford.
THOMAS BELKNAP, JR., Ketchum, Son & Co., N. Y.
CHARLES WHITE, late Cashier Northampton Bank,
CORNELIUS B. ERWIN, Presid't New Britain Bank
HUGH HARRISON, Treasurer Colt's Patent Fire Arms Manufacturing Co., Hartford. "
GEORGE S. GILMAN, Attorney at Law, Hartford.
JONATHAN B. BUNCE, Hillyer & Bunce, "

CANADA BOARD OF REFERENCE:

C. J. BRYDGES, ESQ., Man'g Director G.T.R. Montreal.
HON. L. H. HOLTON, late Minister of Finance, "
HON ALEX. CAMPBELL, Com. Crown Lands, Kingston.
HON. WM. MCMASTER, M. L. C., Toronto.
WM. WORKMAN, ESQ., President City Bank, Montreal.
H. ALLAN, ESQ., Agt. Mutual Ocean SS. Co., Montreal
J. L. BEAUDRY, ESQ., Mayor of Montreal, "
EDWIN ATWATER, ESQ., Pres. Citizens' Ins. Co. "
HENRY STARNES, ESQ., Manager Ontario Bank, "
JAS. JOHNSON, ESQ., ex-Pres. Prov. Exhibition, London.

GEO. W. CAMPBELL, M.D., MONTREAL, SURGICAL ADVISER FOR CANADA.

PRESIDENT—JAMES G. BATTERSON. | SECRETARY—RODNEY DENNIS.

A. B. CHAFFEE, Montreal, - - General Agent for the Canadas.

THEATRE ROYAL:

COTE STREET,

MONTREAL.

LESSEE, - - - - J. W. BUCKLAND.

OPEN EVERY NIGHT

WITH

A SPLENDID COMPANY

AND

FIRST CLASS STARS.

CAMERON & ROSS,

COMMISSION MERCHANTS,

443 *COMMISSIONERS STREET, MONTREAL,*

For the Sale of all kinds of Country Produce, such as Grain, Flour, Pork, Butter, Cheese, Eggs, Pot Ashes, Seeds, Flax, &c.; Also, for the Purchase of Dry Goods, Groceries, Hardware, and General Merchandise.

IN calling the attention of Country Merchants and Traders in general, we would state that we can with confidence offer our services to the Public, having both a practical and successful experience of a Country and City Trade, extending over a number of years, which enables us to know the relative value of produce coming from the different sections of the country, and to realize the highest market value for such as may be entrusted to our care.

Drafts attached to Bills of Lading accepted for two-thirds of consignment, or a Cash Remittance for three-fourths value on arrival of shipment.

In a first transaction, in all cases, orders to be accompanied either by Money or Reference.

☞ All consignments receive personal attention. The Highest Market Value realized, and proceeds promptly remitted.

A. CHARLEBOIS & CO.

IMPORTERS OF

HARDWARE, CUTLERY,

IRON, STEEL, &c.

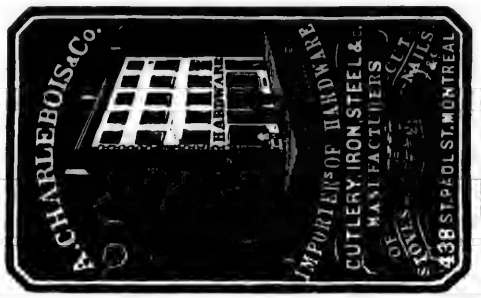

MANUFACTURERS OF

Stoves, Cut Nails,

&c. &c. &c.

43 ST. PAUL STREET,

MONTREAL.

ROBERT HENDERY,

WORKING SILVERSMITH,

MANUFACTURER OF

Candelabras & Epergnes,
Side Dishes,
Claret and Water Jugs,
Tea Sets and Trays,
Cups and Goblets,
Spoons and Forks,

COMMUNION SERVICES,

No. 590 Craig Street,

ELECTROPLATING IN GOLD AND SILVER. **MONTREAL.**

JAMES HERVEY,

COMMISSION MERCHANT,

Office--No. 4 St. Nicholas Street,

ELEVATING WAREHOUSE,

Canal Basin, MONTREAL.

REFERENCES:

Hon. L. Renaud, Montreal,
Messrs. David Torrance & Co., Montreal.
Messrs. Rimmer, Gunn & Co., Montreal.
H. L. Routh, Esq., Montreal.
Thomas Kerby, Esq., Montreal.
Robert Hervey, Esq., Brockville.

HAWKSLEY & SMITH,

FILE MANUFACTURERS,

ST. GABRIEL LOCKS,

MONTREAL.

CHARLES HEARN,

OPTICIAN!

242] NOTRE DAME STREET [242

MONTREAL.

Spectacles, Eye Glasses, Microscopes, Telescopes, Opera & Marine Glasses, Barometers, Thermometers, Drawing Instruments, Scales, Rules, Surveying and Nautical Instruments, Optical and Philosophical Goods in great variety.

PARTICULAR ATTENTION GIVEN TO THE ADJUSTMENT OF SPECTACLES.

REPAIRS PROMPTLY EXECUTED AND ON REASONABLE TERMS.

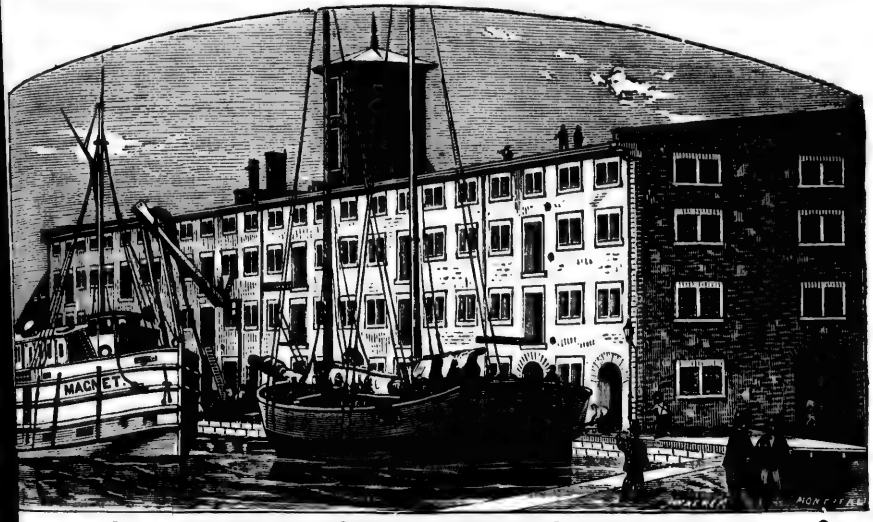

JAMES HOLIDAY,

WAREHOUSEMAN AND COOPER

Warehouse: Young's Buildings, Canal Basin.
Cooperage: No. 68, Ann Street, Griffintown. } **MONTREAL.**

G. LEPAGE,

IMPORTER OF HARDWARE

210, SAINT PAUL STREET,

CORNER JACQUES CARTIER SQUARE,

MONTREAL,

Has constantly on hand an assortment of Hardware, Cooking Stoves, Coal and Double Stoves, Farmers' Boilers, &c. &c.

MONTREAL GAZETTE.

DAILY, - - - - - - - -	$8.00	per annum.
TRI-WEEKLY, - - - - -	4.00	"
WEEKLY, - - - - - - -	1.25	"
" in clubs of five, -	1.00	"

The Daily Edition is sent to the Country for six weeks for $1.00; The Tri-Weekly, six times for 50 cents.

THE MONTREAL GAZETTE, during the Session of Parliament, will contain Reports of all events up to three o'clock of the morning of publication; in other words, an account the next day of all business in both Houses of Parliament the night before.

Also, the very latest news; together with Correspondence, Reports of Meetings, political, literary, commercial, and all other news of importance, to the very latest date.

THE MONTREAL GAZETTE offers particular advantages to advertisers as well from the extent as the nature of its circulation, being of the highest character in the country.

ALL ADVERTISEMENTS ordered in the DAILY will be put in the TRI-WEEKLY without extra charge. The TRI-WEEKLY has a large circulation in the Eastern Townships, the Ottawa, and Upper Canada.

☞ ADVERTISEMENTS 4d. per line for first insertion; and 1d. per line for subsequent insertions. Squares of 22 lines, $50 per annum; half squares at same rate.

LOWE & CHAMBERLIN,

MONTREAL, No. 67, Great St. James Street. Proprietors.

S. J. LYMAN & Co.

29 & 31 John St., Montreal,

WHOLESALE DRUG AND COMMISSION MERCHANTS.

MANUFACTURERS OF CHEMICALS AND DRUGS.

GARDEN, FIELD AND FLOWER SEEDS.

BULBS OF ALL KINDS.

AGENTS FOR MORSE'S SODA-WATER APPARATUS.

☞ ESTABLISHED 1803. ☜

LYMANS, CLARE & CO.,

Chemists & Druggists,

MANUFACTURERS OF

LINSEED OIL,

Oil Cake, Paints, Putty, Calcined Plaster, Gypsum, &c., &c.

IMPORTERS OF

FOREIGN DRUGS AND CHEMICALS,

Surgical Instruments and Druggists' Wares,

—ALSO,—

SPICES, PICKLES, AND MUSTARD.

Agents for Messieurs Andres, Lambert & Co.'s

BELGIAN WINDOW GLASS.

IMPORTERS AND WHOLESALE DEALERS IN

GARDEN AND FIELD SEEDS,

—ALSO,—

COAL, PETROLEUM, FISH, VEGETABLE AND MACHINERY OILS,

&c., &c.,

Linseed Oil, Paint, Dye Wood and Plaster Mills: Lachine Canal.
Office: 284 & 286, St. Paul Street,

MONTREAL.

THE GREAT
MANITOULIN OIL COMPANY.

CAPITAL, - - - - - - - - - $300,000.

SHARES $10,00 EACH.

OFFICE--59 GREAT St. JAMES STREET, MONTREAL.

DIRECTORS:

ANTHONY LaGRAVE, Esq., President, ...ST. LOUIS, Mo.
HENRY STARNES, Esq., Manager Ontario Bank, Vice-Pres't, MONTREAL, C. E.
WILLIAM L. BABY, Esq.,.....SANDWICH, C. W.
JOSEPH R. BERTHELET, Esq., Merchant,.....MILWAUKEE, Wis.
HENRY BERTHELET, Esq., Merchant, ...MILWAUKEE, Wis.
CHAS. E. PANET, Esq., Notary and Attorney-at-Law,...QUEBEC, C. E.
JOHN H. R. BURROUGHS, Esq., Prothonotary,.....QUEBEC, C. E.
CHARLES F. THEBO, Esq., Merchant,.....MILWAUKEE, Wis.
WM. McNAUGHTON, Esq., Director Richilieu Co., MONTREAL, C. E.

P. B. CASGRAIN, Esq., Solicitor, Quebec, C. E.
H. ABBOTT, Esq., Sec. & Treas., Montreal, C. E.

EDWARD MAITLAND, TYLEE & CO.

WHOLESALE IMPORTERS OF

Groceries, Wines, Liquors, &c.,

—AND—

GENERAL COMMISSION MERCHANTS,

No. 15 HOSPITAL STREET,

MONTREAL.

DONALD McLEAN,

DEALER IN

Hides, Wool & Sheep Pelts,

No. 309 COMMISSIONERS STREET,

MONTREAL.

☞ POST OFFICE BOX 10.

THE SUBSCRIBERS OFFER FOR SALE,

OF THEIR OWN MANUFACTURE,

SOAPS, CANDLES & OILS.

OILS.—LARD, MASON'S SPERM OR ENGINE OIL, ELEPHANT, CLARIFIED SEAL, SOLAR SPERM, WINTER PRESSED SPERM, BLEACHED WHALE, MACHINERY AND TANNERS'.

ALSO,—OLIVE, RAPE, COD AND COAL OILS.

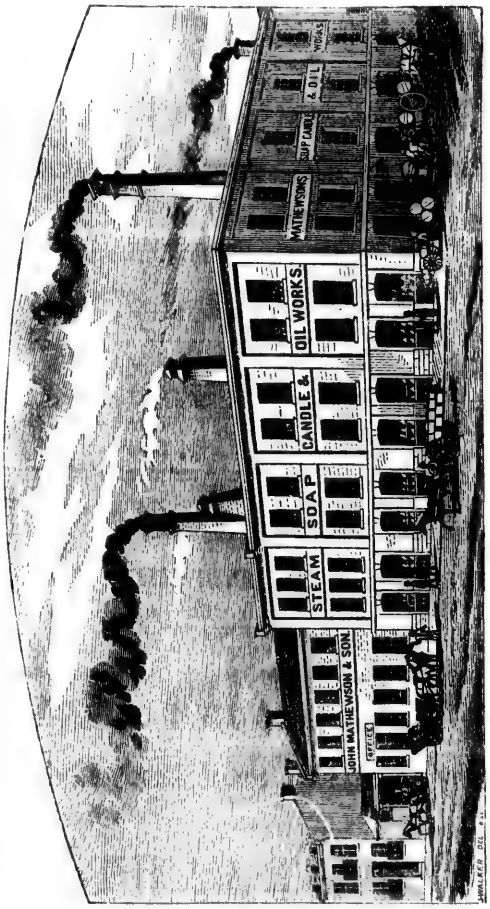

SOAPS.—COMMON, LIVERPOOL STEAM REFINED PALE, PALE YELLOW & WHITE; ALSO, FULLERS' AND OIL SOAP FOR WOOLLEN MANUFACTURERS.

CANDLES.—TALLOW MOULDS, WAX WICKS, ADAMANTINE AND BELMONT SPERM.

JOHN MATHEWSON & SON,

Steam Soap, Candle and Oil Works,

INSPECTOR & COLLEGE STREETS,

MONTREAL.

J. & D. McBURNEY,

WHOLESALE DEALERS IN

Butter, Cheese, Lard, Pork, Flour, Grain,

AND ALL KINDS OF COUNTRY PRODUCE,

AND

GENERAL COMMISSION MERCHANTS,

457, 459 & 461 Commissioners' Street,

(OPPOSITE ST. ANN'S MARKET), AND

532 & 534 ST. PAUL STREET,

MONTREAL.

REFERENCES:

Messrs. IRA GOULD & SONS, Montreal.
Messrs. WM. DOW & Co., Montreal.
Messrs. JOS. MACKAY & BRO., Montreal.
J. FROTHINGHAM, Esq., Montreal.
The Hon. JOHN YOUNG, Montreal.

McCLURE & CASSILS,

SUCCESSORS TO RINGLAND & EWART,

IMPORTERS OF

STAPLE DRY GOODS,

Hosiery, Gloves and Haberdashery.

SHIRT & COLLAR MANUFACTURERS.

CANADA SHIRT STORE.

400, NOTRE DAME STREET,

MONTREAL.

Montreal Transcript,

A VIGOROUSLY CONDUCTED NEWSPAPER,

Devoted to Commerce, Politics, Literature, News, &c.

It contains all the Latest Intelligence, Domestic and Foreign,

RECEIVED BY MAIL AND TELEGRAPH

UP TO THE HOUR OF GOING TO PRESS,

AS WELL AS

Editorial Comments on Passing Events at Home and Abroad.

THE MANUFACTURING INTERESTS, SHIPPING INTELLIGENCE,

MARKET PRICES, AND ABLY COMPILED COMMERCIAL INFORMATION,

Are made SPECIAL OBJECTS OF ATTENTION in this Journal.

THE TRANSCRIPT,

HAVING AN EXTENSIVE CIRCULATION IN CITY AND COUNTRY, OFFERS A FIRST-CLASS ADVERTISING MEDIUM TO BUSINESS MEN.

TERMS OF SUBSCRIPTION—In advance:

DAILY, - - - - - - - - - - $5.00 A YEAR.
WEEKLY, - - - - - - - - - - 1.00 "

ADVERTISERS,

And the Public generally, will be dealt with in the most liberal manner.

RATES OF ADVERTISING, WHICH ARE LOW, MADE KNOWN ON APPLICATION.

GIBSON & McGRATH,
Proprietors.

JOHN LOVELL, Printer,
St. Nicholas Street, Montreal.

SCOTTISH PROVINCIAL ASSURANCE COMPANY,

(ESTABLISHED 1825).

INCORPORATED BY IMPERIAL ACT OF PARLIAMENT.

CAPITAL, ONE MILLION STERLING.

INVESTED IN CANADA, (1865) - - - - - -	$500,000.
ACCUMULATED FUND, - - - - - - - - - - -	£489,000 Sterling.
ANNUAL INCOME - - - - - - - - - - - - -	£134,000 "

CANADA, -- HEAD OFFICE:

PLACE D'ARMES,

MONTREAL.

All Business Transactions finally disposed of in Canada; and Agencies established generally throughout the Province.

LIFE ASSURANCE

Transacted in all its branches. The advantages offered by this Company embrace all that seems desirable. The Premiums are moderate as compared with those adopted by the majority of offices in Canada. Fixed rule for surrenders. Half Premium System has been adopted by this Company.

Secretary for Canada: A. DAVIDSON PARKER.

LA MINERVE,

IMPRIMÉE ET PUBLIÉE PAR

DUVERNAY, FRERES,

RUE ST. VINCENT, No. 16.

EDITION QUOTIDIENNE, - - - - prix $6 par année.
EDITION SEMI-QUOTIDIENNE, - - prix $4 par année.
EDITION HEBDOMADAIRE, - - - prix $2 par année.

☞ PAYABLE D'AVANCE. ☜

Grocers, Wine and Provision MERCHANTS, 443, NOTRE DAME STREET, MONTREAL. *Country Orders carefully packed.*

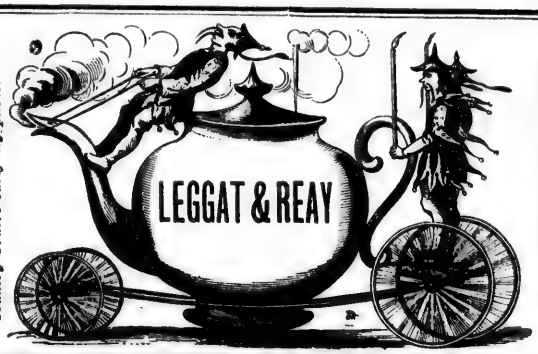

Grocers, Wine and Provision MERCHANTS, 443, NOTRE DAME STREET, MONTREAL. *Country Orders carefully packed.*

THE GREAT CANADIAN, AMERICAN AND EUROPEAN
PATENT AGENCY OFFICES
OF CHARLES LEGGE AND COMPANY,
Civil Engineers and Patent Solicitors,
48, GREAT SAINT JAMES' STREET, MONTREAL,
WITH BRANCH OFFICES IN
WASHINGTON, LONDON, PARIS, BRUSSELS, VIENNA, AND ST. PETERSBURG.

CHARLES LEGGE & CO. have much pleasure in drawing the attention of Inventors to the unrivalled facilities they possess for obtaining Letters Patent in Canada and in other Countries, as well as to the opportunity thus offered of Inventions being secured in the most perfect manner, and on the most favourable terms.

Inventors visiting Montreal should not fail to call at these offices, where they will be cordially received and furnished with all the information they may require; or, if not convenient to visit Montreal, their business can be transacted equally well by correspondence. All communications, either verbal or by letter, are in the strictest sense of the word confidential. A large proportion of the Patents granted in Canada are obtained through these Offices, and nearly all the Foreign ones. Designs and Trade Marks enregistered. All letters to be postpaid.

D. MASSON & CO.

WHOLESALE GROCERS

AND

COMMISSION MERCHANTS,

31 St. Peter Street, MONTREAL.

CASH ADVANCES MADE ON CONSIGNMENTS.

JOSEPH MAY,

IMPORTER OF

FRENCH DRY GOODS,

WHOLESALE,

No. 489 ST. PAUL STREET,

MONTREAL.

S. H. MAY & Co.

(SUCCESSORS TO CORSE & MAY,)

IMPORTERS AND DEALERS IN

Paints, Oils, Varnishes,

STAR AND DIAMOND STAR GLASS, &c.

No. 474 ST. PAUL STREET,

And 395 Commissioners Street, Opposite their Old Store,

MONTREAL.

MEILLEUR & CO.

MANUFACTURERS AND DEALERS IN

STOVES, RANGES, TIN-WARE, IRON BEDSTEADS,

Refrigerators, Meat Safes, &c.

526 CRAIG STREET, MONTREAL.

Off the foot of Place-d'Armes Hill.

FRANCIS FRASER,

HARDWARE

COMMISSION MERCHANT,

MANUFACTURERS' AGENT, &c.,

28, ST. SULPICE STREET,

MONTREAL.

Birmingham Shelf and Heavy Hardware, Sheffield Goods of Every Description, London made Gold and Silver Patent Lever Watches, Jewellery, &c.; Plain and Cut Glass Tumblers and Wine Glasses, &c.; Scottish Vulcanite Combs in great Variety; Post and Note Paper, and a Variety of Heavy Goods, Hoop and Band Iron, Axles, Carriage Springs, Chain, Cast Steel, &c. &c.

THOMAS MAY & CO.,

IMPORTERS OF

British, French and German Manufactures,

AND

STRAW GOODS OF EVERY DESCRIPTION,

480, (NEW NUMBER) St. PAUL STREET,

AND

401, COMMISSIONERS STREET,

MONTREAL.

LIST OF DEPARTMENTS:

LADIES AND CHILDRENS' STRAW, VELVET AND FELT HATS & BONNETS.

MENS' FELT AND STRAW HATS.
FRENCH RIBBONS.
FRENCH FLOWERS AND PLUMES.
MILLINERY GOODS OF EVERY DESCRIPTION.
LACES.
KID GLOVES.
FRENCH & GERMAN FANCY DRESS GOODS
BLACK, COLORED AND FANCY SILKS.
PLAIN AND FANCY VELVETS AND BONNET MATERIALS.
MANTLE CLOTHS.
DRESS BUTTONS AND TRIMMINGS.
KNITTED WOOLLEN GOODS.

Berlin, Fleecy, and Fancy Wools and Embroideries.

MONTREAL GAZETTE.

Montreal Gazette—Daily - - - -	$8.00 a Year.
Montreal Gazette—Tri-weekly - - -	4.00 a Year.
Montreal Gazette—Weekly - - - -	1.25 a Year.

In Clubs of Five the Weekly Gazette is One Dollar a Year.

Clubs of Ten are sent for Ten Dollars, and one copy of the paper extra, or $1 in cash will be allowed to the getter up of the Club.

The Weekly Gazette is payable in advance, and no order is attended to, unless accompanied by the money.

Canadian Mail and Montreal Weekly Gazette,

$2.50 A YEAR; or, $2.00 IN ADVANCE.

A Discount of 25 per cent. will be allowed to all Daily and Tri-weekly Subscribers receiving their papers by Mail, who pay in Advance.

In no case whatever, or under any pretence, will Credit Subscribers be allowed the advantage of this discount. All Credit Subscribers may, however, pay at the usual advertised rates up to the day on which they make their payment, and, from that day, be entitled to the discount for advance-payment, for any period they choose to pay.

The Montreal Gazette publishes the fullest news on all sides of all political questions. These are discussed in its colums from an independent point of view.

The Montreal Gazette, as well from the extent as the character of its circulation, is one of the most valuable advertising mediums in British America. All new advertisements sent to the Daily are also inserted in the Tri-weekly Edition without extra charge.

The Montreal Gazette, Daily, will be sent for one month, by mail, on the payment of 50 cents.

And the Montreal Gazette, Tri-weekly, for one month, by mail, on the payment of 25 cents.

Montreal Gazette Office,
31 Great St. James Street.

LOWE & CHAMBERLIN,
PROPRIETORS.

ETTE.

8.00 a Year.
4.00 a Year.
1.25 a Year.
e Dollar a Year.
nd one copy of the
the getter up of the

ce, and no order is
y.

eekly Gazette,
OVANCE.
wed to all Daily and
rs by Mail, who pay

nce, will Credit Sub-
discount. All Credit
l advertised rates up
ment, and, from that
nce-payment, for any

t news on all sides of
in its colums from an

xtent as the character
advertising mediums
ts sent to the Daily
without extra charge.
nt for one month, by

r one month, by mail,

AMBERLIN,
PROPRIETORS.

N. I. MITCHELL,

PHOTOGRAPHER!

No. 285 NOTRE DAME STREET,

MONTREAL.

Pictures made from Miniature to Life Size,

COLORED IN OIL, WATER AND INDIA INK.

N.B.—Free Exhibition of Pictures at all hours of the day.

MORGAN BROTHERS,

MERCHANTS AND
MANUFACTURERS,

21 BOW LANE,

LONDON, E. C.

☞ ORDERS SOLICITED BY
JAS. VAUGHAN MORGAN,
23 Hospital Street,
MONTREAL.

NOVELTY WORKS,

48 TO 54, NAZARETH STREET, MONTREAL.

ROBERT GARDNER,

MANUFACTURER OF

Steam Engines, Machinery, Mill Work, Shafting, Gearing, Hangers, Pulleys,

BLACKSMITHS' WORK,

CRACKER MACHINES, CONFECTIONERS' TOOLS, TURNING LATHES, BOOKBINDERS' PRESSES, SHOEMAKERS' DIES, ROLLING, SPLITTING AND SKIVING MACHINES.

Iron and Brass Castings, Patterns, &c., always on hand and made to order.

AGENCIES—Wadman's Patent Coal Sifter, Tapley's Patent Self-feeding Saw, Moody's Flax Machines.

MOSS & CINQ-MARS,

MERCHANT TAILORS,

AND

GENERAL OUTFITTING ESTABLISHMENT,

No. 241, MAGILL STREET,

MONTREAL.

WILLIAM MOSS. CHARLEY CINQ-MARS.

NELSON & WOOD,

MANUFACTURERS OF

CORN BROOMS, MATCHES, PAILS, TUBS, AND WASH-BOARDS,

IMPORTERS AND WHOLESALE DEALERS IN

CORDAGE, MATS, BASKETS, CANDLE WICK,

AND

WOODEN WARE OF EVERY DESCRIPTION.

EUROPEAN AND AMERICAN

FANCY GOODS, CLOCKS, JEWELLERY, AND LOOKING-GLASSES,

LOOKING-GLASS PLATES,

Paper Hangings, Stationery, Combs, Brushes, Soaps, Hoop Skirts and Cane, Small Wares, Rocking Horses, Children's Carriages, Toys, Dolls, &c., &c.,

No. 29, St. PETER STREET, MONTREAL.

THOMPSON, MURRAY & Co.,

WHOLESALE GROCERS,

General Commission Merchants,

IMPORTERS OF

WINES, LIQUORS, TEAS, &c.,

42, ST. SACRAMENT STREET, MONTREAL.

Sole Agents for Wolf's Schiedam Schnapps.

MONTREAL TYPE FOUNDRY,

CHAS. T. PALSGRAVE, PROPRIETOR.

1 ST. HELEN STREET, MONTREAL. — 33 COLBORNE STREET, TORONTO.

ON HAND AND FOR SALE,

BOOK AND NEWSPAPER TYPE,

SCOTCH CUT FACES;

JOB AND FANCY LETTER,

Cuts, Rules, Borders, Wood Letter, Printing Ink,

AND PRINTERS' REQUISITES GENERALLY.

Hoe's and Gordon's Presses, Perry's Montreal Jobbing Presses,

AND OTHER PRINTING MACHINERY SUPPLIED TO ORDER AT MANUFACTURERS' RATES.

ELECTROTYPING AND STEREOTYPING

DONE IN THE BEST MANNER AT MODERATE PRICES.

The New Specimen Book is now ready and will be furnished on application.

ONTARIO DISTILLERY!

COBOURG, C. W.

HIGH WINES--PURE SPIRIT.

OLD RYE, TODDY AND MALT WHISKEY.

J. T. CLAYTON, Agent, 46 St. Peter Street,

MONTREAL.

PHILANDER POLLOCK,

MANUFACTURER OF

GRAIN, WAX, BUFF, PEBBLEGRAIN,

AND

CALF SKINS,

No. 503 ST. PAUL STREET,

MONTREAL.

WILLIAM RODDEN & Co.,

MANUFACTURERS OF THE BEST DESCRIPTIONS OF

COOKING & OTHER STOVES,

IRON FURNITURE, BEDSTEADS AND RAILINGS,

BUILDERS, MACHINISTS, AND ORNAMENTAL CASTINGS,

IN GREAT VARIETY.

At the WORKS, 165 to 179 WILLIAM STREET,

SAMPLE and SALE ROOMS, 118 to 120 Great St. James Street,

MONTREAL.

ROGERS & SAMUEL,

Merchant Tailors and Clothiers,

245] NOTRE DAME STREET, [245

(OLD 141,)

MONTREAL.

N.B.—Orders promptly attended to. A complete assortment of Gentlemen's and Boys' Clothing always on hand.

ROBERT ROGERS. JAMES SAMUEL.

G. L. ROLLAND,

Wholesale Manufacturer of

BOOTS & SHOES,

No. 319, St. Paul Street,

MONTREAL.

M. P. RYAN,

COMMISSION MERCHANT,

AND WHOLESALE DEALER IN

Produce, Provisions, Cheese, Butter, &c., &c.,

437 and 439, COMMISSIONERS STREET,

OPPOSITE ST. ANN'S MARKET,

MONTREAL.

D. & J. SADLIER & Co.,

PUBLISHERS,

WHOLESALE AND RETAIL

BOOKSELLERS AND STATIONERS,

CORNER OF NOTRE DAME AND ST. FRANCOIS XAVIER STREETS,

MONTREAL.

Keep constantly on hand the Largest and Best Assorted Stock of Books to be found in Canada,

Comprising, in part, 10,000 Volumes of CATHOLIC BOOKS, 10,000 Volumes of Books on BIOGRAPHY, HISTORY, POETRY, TRAVELS, &c., and 7,000 Works of FICTION; 25,000 Volumes of School Books (most of them their own publications), embracing an assortment of the Principal Books used in Canadian Schools. Also, on hand, 500 Reams Foolscap, Letter, and Note Paper, 10,000 Prints, 50,000 Envelopes, 200 gross Steel Pens, &c.

D. & J. S. & Co., having an extensive Publishing House at New York, have facilities for Exchanging and Purchasing Books, so as to afford them very low.

ALFRED SAVAGE & SON,

MANUFACTURERS OF

LARD AND MACHINERY OILS,

AND DEALERS IN

OLIVE OIL, REFINED PETROLEUM OIL,

WHALE OIL, SEAL OIL,

COD OIL, EALINE OIL,

AND FULLER'S SOAP,

No. 12, St. John Street,

MONTREAL.

SINCLAIR, JACK & CO.,

Successors to John Sinclair & Son,

IMPORTERS, WHOLESALE GROCERS,

AND

COMMISSION MERCHANTS,

St. Andrew's Buildings, St. Peter Street,

MONTREAL.

STEAM ENGINES,

&c. &c. &c.

THOMAS REDMOND,

MANUFACTURER,

MONTREAL,

Keeps constantly on hand the following sized

HORIZONTAL STATIONARY ENGINES,

15 by 30 inch
14 " 20 "
12 " 24 " } Double or Single.

10 by 20 inch
9 " 16 " } Double or Single.

PORTABLE ENGINES, STEAM BOILERS,

Gas and Water Pipes, Valves, Iron Castings, &c., -

☞ FURNISHED ON SHORT NOTICE. ☜

R. R. R.

RADWAY'S READY RELIEF!

RENOVATING RESOLVENT!

REGULATING PILLS!

DR. RADWAY guarantees that his Relief will not keep the patient in doubt as to certainty of cure.

IN ALL CASES WHERE PAIN IS EXPERIENCED

RADWAY'S READY RELIEF will, in a few minutes, prove its marvellous efficacy, and one bottle is sufficient to satisfy the most sceptical of its superiorities to all other remedies.

RADWAY'S READY RELIEF is the only genuine discovery in Medicine for the Relief of Pain and cure of its cause, THAT CAN CLAIM ORIGINALITY.

Dr. RADWAY'S RENOVATING RESOLVENT cures the worst Skin Diseases—Scrofula, Salt Rheum, Sores of all kinds, Pimples, Blotches, &c., by the use of from one to six bottles. SUPERIOR TO ALL SARSAPARILLA IN USE.

Dr. RADWAY'S PILLS are a positive cure for all disorders of the Liver, Spleen, Kidneys, Pancreas, Heart, and other organs.

RADWAY'S PILLS purge thoroughly, cleanse and purify the blood, and regulate the system

378 ST. PAUL STREET, MONTREAL.

SOLD BY

LYMAN, ELLIOTT & Co., Toronto, B. A. MITCHELL, London,

Aand by Druggists and Merchants generally throughout the Province.

A. RAMSAY & SON,

IMPORTERS OF

WINDOW GLASS, OILS, PAINTS,

&c. &c. &c.

37, 39 & 41 Recollet Street,

MONTREAL.

GEORGE W. REED,

SLATE AND METAL ROOFER,

AND DEALER IN

Slate, Mantles, Table Tops, Sawed Slate Slabs for Shelves,

FIRE WALLS, REFRIGERATORS, &c. &c.

No. 541 CRAIG STREET, MONTREAL, C. E.

Manufacturer and Wholesale Dealer in Coal Hods, Coal Sifters, Slop Pails, and every description of Tin and Japanned Ware. Keeps constantly on hand a large assortment of Canadian and American Slate of the first quality Slating in all its branches faithfully and promptly executed.

OLD ROOFS REPAIRED.

ORDERS FROM ABROAD RESPECTFULLY SOLICITED.

JOHN J. REEVES,

MERCHANT TAILOR

—AND—

GENERAL CLOTHIER!

No. 346 Notre Dame Street,

MONTREAL.

All kinds of Ladies Riding Habits and Military Clothing Made to Order.

ACCURATE FITTING WARRANTED.

RICE SHARPLEY,

IMPORTER OF

Jewellery, Watches, Plated & Cabinet Ware,

PAPER HANGINGS,

STATIONERY, TOYS & FANCY GOODS,

No. 281 Notre Dame Street,

MONTREAL.

THOMAS ROBERTSON & CO.,

Boiler Tubes, Oil Well Tubing,

IRON TUBING FOR GAS, WATER, AND STEAM,

AMERICAN TUBE FITTINGS,

BRASS TUBING METALS OF ALL KINDS,

Engineers, Steam Fitters, and Plumbers & Gas Fitters Supplies,

STEAM AND WATER GUAGES, GLASS TUBES, &c.

IMPORTERS OF

FORGING, BOILER PLATES, PIG & BAR IRON,

HEAVY HARDWARE, &c.

AGENTS FOR

SYBRY, SEARLS & CO.,

CANNON STEEL WORKS, SHEFFIELD.

MONTREAL TUBE DEPOT,

26, ST. SULPICE STREET, AND 379 ST. PAUL STREET,

MONTREAL.

D. & J. TEES,

CABINET MAKERS & UNDERTAKERS,

156 & 160 GREAT ST. JAMES STREET,

FACTORY—ST. GABRIEL LOCK,

MONTREAL.

Funerals furnished in the best possible style. First-class Hearses, Crapes, Gloves, &c.

Patent Metallic, Mahogany, and other Coffins.

Marble Tombstones, Patent Coolers supplied when necessary; Stores and Offices fitted up on the shortest notice. Office Desks and Furniture; Chamber Sets in variety.

S. TUCKER & SON,

LUMBER MERCHANTS,

PAPINEAUVILLE, COUNTY OF OTTAWA,

MANUFACTURERS AND EXPORTERS OF SQUARE TIMBER,

PROPRIETORS OF

ST. GABRIEL SAW AND PLANING MILLS,

MONTREAL.

A large assortment of Sawn Lumber and Timber for sale; Orders for Building Timber and Dressed Lumber prompt ly executed.

REPRESENTED IN MONTREAL BY WILLIAM DICKSON.

SAVAGE & LYMAN,

CATHEDRAL BLOCK,

No. 271 NOTRE DAME STREET,

MONTREAL,

Beg to call the attention of Strangers and others visiting the City, to their extensive and varied stock of fine

GOLD AND SILVER WATCHES,

JEWELLERY, CLOCKS,

SILVER AND ELECTRO-PLATED WARE,

OF ALL KINDS AND DESCRIPTIONS.

Fine Cutlery, Dressing Cases & Bags,

DESKS AND SATCHELS,

WORK BOXES, JEWEL CASES.

Barometers, Thermometers, Microscopes, Telescopes,

STEREOSCOPES AND VIEWS.

OPERA AND FIELD GLASSES, FANS, CHESSMEN, &c.

—AND—

REGULATION SWORDS, BELTS, SASHES, KNOTS,

&c. &c. &c.

☞AT REDUCED PRICES.☜

NEIL SHANNON,

Grocer, Wine and Spirit Merchant,

WHOLESALE AND RETAIL.

455 Commissioners Street, opposite St. Ann's Market,

MONTREAL,

Has constantly on hand a good assortment of Teas, Coffees, Sugars, Spices, Mustards, Provisions, Hams, Salt, &c. Port, Sherry, Madeira and other Wines, Brandy, Holland Gin, Scotch Whiskey, JAMAICA SPIRITS, Syrups, &c. &c. &c.

Country Merchants and Farmers would do well to give him a call as he will Trade with them on Liberal Terms.

C. C. SNOWDON & CO.

454 & 456 St. Paul Street, corner of St. Nicholas Street,

IMPORTERS OF AND DEALERS IN

BRITISH, American and German Shelf and Heavy HARDWARE,

BAR, BAND, SHEET AND PIG IRON,

Tin and Canada Plates, Block and Sheet Zinc, Paints, Oils, Glass, CORDAGE, &c. &c.

And constantly on hand an extensive stock of Upholsterers' and Cabinet Makers' Hardware, Hair Cloth, Curled Hair, Moss, Glue, Sofa Springs, Webbing, &c.
TINSMITHS' TOOLS AND MACHINES, ETC.

CHEAP FOR CASH, OR APPROVED CREDIT.

JOHN STREET,

No. 568 new, 126 old number, CRAIG STREET,

MANUFACTURING JEWELLER

AND

WATCH CASE MAKER.

Every description of Jewellery MADE TO ORDER for the Trade at most **REASONABLE RATES.**

Watch Cases and all parts of Cases made to order with promptness.

Country Orders filled with despatch. **Satisfaction Guaranteed.**

TABB & THOMPSON,

SUCCESSORS TO FERRIER & CO.

HARDWARE MERCHANTS,

House Furnishing Goods,

462 NOTRE DAME STREET,

MONTREAL.

W. R. TABB. E. THOMPSON.

WADDELL & PEARCE,

Iron, Steel & Hardware Commission Merchants,

DEALERS IN

METALS AND RAILWAY SUPPLIES.

No. 27, St. JOHN STREET, MONTREAL.

SOLE AGENTS FOR

Chas. Cammell & Co. (Limited) "Cyclops" Steel and Iron Works, Sheffield.

WINN & HOLLAND,

GENERAL

COMMISSION MERCHANTS,

34, Foundling Street,

MONTREAL.

WITHERS, JOY & CO.,

WHOLESALE GROCERS,

IMPORTERS OF WINES, &c.,

AND

GENERAL COMMISSION MERCHANTS,

24 and 26 St. JOHN STREET,

MONTREAL.

R. WORTHINGTON,

WHOLESALE AND RETAIL

BOOKSELLER AND STATIONER,

No. 30, GREAT ST. JAMES STREET,

MONTREAL.

PUBLISHER OF GARNEAU'S "HISTORY OF CANADA," AND CHRISTIE'S "HISTORY OF LOWER CANADA."

Scarce and Standard Works always on hand,

SUITABLE FOR COLLEGES AND PUBLIC LIBRARIES, CHEAP.

SILVER SUNBEAM GALLERY.

J. G. PARKS, PHOTOGRAPHIC ARTIST

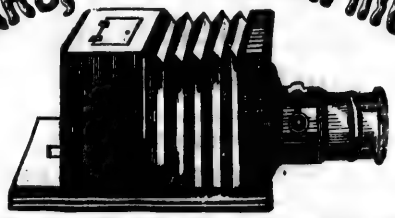

AND STOCK DEALER,

No. 18 St. Lawrence Main Street,

MONTREAL.

L'UNION NATIONALE,

A DAILY, BI-WEEKLY AND WEEKLY PAPER,

PUBLISHED BY LANCTOT & THOMPSON,

No. 22 ST. GABRIEL STREET, MONTREAL.

Prices of the different Editions:—Daily, $5; Bi-weekly, $3; and Weekly, $2; payable semi-annually in advance.

BOOK AND JOB PRINTING,

In all its Branches, done with Neatness and Despatch.

CIRCULATION - - - - - - OVER 5,000.

W. DALTON,

Bookseller, Stationer and News Dealer,

CORNER OF

CRAIG & St. LAWRENCE STREETS,

MONTREAL.

Albums, Photographs and Prints.

H. R. MILLARD,

(Successor to J. Dinklespiel)

Importer of Watch Materials, Tools,

GLASSES, &c.

No. 32 GREAT St. JAMES STREET,

Next door to the Post Office,

MONTREAL.

J. GOULDEN,

CHEMIST AND DRUGGIST,

No. 177 St. LAWRENCE MAIN ST.,

NEAR THE MARKET,

MONTREAL.

Country Merchants supplied with Drugs, Chemicals, Field and Garden Seeds, at the lowest wholesale prices.

WM. McWATTERS,

HARDWARE MERCHANT,

179 St. Lawrence Main Street,

2nd door from St. Lawrence Market, **MONTREAL.**

A complete assortment of Cabinet Makers and House Furnishing Hardware always on hand. Cut Nails, Locks, Screws, Hinges, Spades, Shovels, Hay & Manure Forks, Paints, Oils, Glass, Putty. &c. &c.

DANIEL HARMER,

Manufacturer and Dealer in

BOOTS, SHOES & LEATHER

Of all Descriptions,

160 St. LAWRENCE MAIN ST.,

Corner Dorchester, **MONTREAL.**

TOUCHET & BARRE,

DRY GOODS,

MR. P. DUFRESNE'S NEW BUILDINGS,

No. 92 St. Lawrence Main Street,

MONTREAL.

Cloths, Tweeds, Flannels, Cottons, Dress Goods, Parasols, Gloves, Hosiery, Shirts, Collars, Braces, &c.

The Daily Witness,

$3 PER ANNUM.

The Montreal Witness,

SEMI-WEEKLY, - - - - - $2 PER ANNUM.

The Weekly Witness,

$1 PER ANNUM.

The "WITNESS" aims at giving the very LATEST NEWS; and is generally admitted to be the best COMMERCIAL authority in Canada.

The "WITNESS" supplies the best kind of FAMILY READING; consisting of articles selected from able sources; and all topics of passing interest. Though not connected with any Religious Denomination, it gives prominence to Religious matters, and advocates the Temperance Reform.

The "WITNESS" having the second largest circulation in the Province, and the largest in Montreal, affords an excellent medium for advertising.

Office—393 Notre Dame Street, Montreal.

The True Witness,

— AND —

CATHOLIC CHRONICLE.

PRINTED AND PUBLISHED EVERY FRIDAY,

AT No. 369 NOTRE DAME STREET, BY

J. GILLIES.

G. E. CLERK, - - - - - - - - EDITOR.

TERMS—YEARLY IN ADVANCE:

To all country subscribers, Two Dollars. If the subscription is not renewed at the expiration of the year, then, in case the paper be continued, the terms shall be Two Dollars and a-half.

To all subscribers whose papers are delivered by carriers, Two Dollars and a-half, in advance; and if not renewed at the end of the year, then, if we continue sending the paper, the subscription shall be Three Dollars.

The TRUE WITNESS can be had at the News Depots. Single copy, 3d.

We beg to remind our Correspondents, that no Letters will be taken out of the Post-Office, unless pre-paid.

MARTIN GRAVEL,

CARRIAGE MANUFACTURER,

71 AND 75 SAINT ANTOINE STREET,

MONTREAL.

MONTREAL LAST FACTORY.

GEORGE W. REED,

NO. 192 ANN STREET, GRIFFINTOWN, conducted by S. S. HALL, manufacturer of every style of Lasts, Boot Trees, Crimps. Stretchers and Cleaners. A full supply of the above constantly on hand. Orders addressed to Geo. W. Reed, will meet with prompt attention. SPOKES and HUBS on hand and manufactured to order.

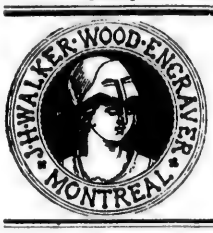

J. H. WALKER,

Wood Engraver and Designer,

Rooms,--No. 1 Place d'Armes Chambers,

13 PLACE D'ARMES.

N. B—Orders from the Country promptly executed.

JESSE THAYER,

PRODUCE and General Commission Merchant, and Manufacturers' Agent, 540 St. Paul Street, opposite the Albion Hotel, MONTREAL.
Consignments of Flour, Grain, Pot and Pearl Ashes, Pork, Hams, Butter, Lard, Tallow, Eggs, Dressed Hogs, Leather, Wool, Cheese, Bees Wax, Poultry, and all kinds of Country Produce respectfully solicited, and returns promptly made. Orders for Groceries, Fish, or any description of Goods, promptly attended to.

OWEN McGARVEY,

Manufacturer and Wholesale and Retail Dealer in every style of

PLAIN and FANCY FURNITURE,

Nos. 7, 9 & 11 ST. JOSEPH STREET,

Second door from McGill St.

MONTREAL.

A. BOISSEAU,

Photographer and Portrait Painter,

372 NOTRE DAME STREET,

MONTREAL.

Cartes de Visites and Photographs of all sizes.

CINQ-MARS & STEVENS,

DEALERS IN

Groceries, Wines, Liquors, Ales,

PROVISIONS, &c.,

476 DORCHESTER STREET,

Corner of St. Urbain Street, MONTREAL.

R KERR & CO.,

STOVE AND HOUSEFURNISHING HARDWARE,

WAREHOUSE,

No. 209 McGILL STREET,

MONTREAL.

D. WILLIAMS'

PHOTOGRAPHIC GALLERY

IS NOW OPEN AT

62 GREAT ST. JAMES STREET,

MONTREAL.

SIX CARD PICTURES $1 00; TWELVE FOR $1.50.
Colored Pictures, Case included. 30 cents each.

ROBERT HAMPSON,

COMMISSION MERCHANT AND SHIPPING AGENT,

No. 8 COMMON STREET,

MONTREAL.

Agent for the Phœnix Marine Insurance Company.
Advances on Produce Consigned for Sale.

S. ENGLISH,

GROCER,

392 & 394 NOTRE DAME STREET. MONTREAL.

(LATE BENSON'S.) ESTABLISHED 1835.

Constantly on hand all kinds of Pickles, Sauces, Potted Meats, Essences, Dried and Fresh Fruits, Farinaceous Foods, Foreign and Native Cheese, Hams, and a general assortment of Staple Groceries, Finest Green and Black Teas, Finest Coffees, &c.

ST. LAWRENCE HALL,

GREAT ST. JAMES STREET,

MONTREAL.

HENRY HOGAN, PROPRIETOR.

THIS FIRST CLASS HOTEL,

(THE LARGEST IN MONTREAL),

IS SITUATED ON GREAT ST. JAMES STREET,

Immediately adjacent to the Post Office, Place d'Armes, and Banks;

Is only one minute's walk from the Grey or Black Nunneries, New Court House, Reading Rooms, Champ de Mars, (where the troops are reviewed), Mechanics' Institute, Bonsecours Market, and Fashionable stores. The New Theatre Royal is directly in rear of the House, and several of the best boxes in the Theatre are regularly reserved for the

GUESTS AT ST. LAWRENCE HALL.

ST. LAWRENCE HALL

HAS LONG BEEN REGARDED AS THE

MOST POPULAR AND FASHIONABLE HOTEL IN MONTREAL.

It has been under the charge of its present Proprietor over 15 years.

The Building presents a front of some 300 feet on St. James Street, with a depth of over 300 feet, and has over 350 apartments. A large part of the Hall was engaged by Government

For the Suite of His Royal Highness the Prince of Wales

DURING HIS VISIT TO THIS CITY.

The Montreal and Provincial Telegraph Companies each have an office in the Building.

PLACES OF INTEREST IN AND ABOUT MONTREAL.

NEW COURT HOUSE.
NEW POST OFFICE.
MERCHANT'S EXCHANGE.
MECHANICS' INSTITUTE.
COMMERCIAL BANK.
BONSECOURS MARKET.
McGILL COLLEGE.
MUSEUM OF THE NATURAL HISTORY OF MONTREAL.
NEW CITY WATER WORKS.

PROTESTANT ORPHAN ASYLUM.
LADIES' BENEVOLENT INSTITUTE.
BONAVENTURE HALL.
THEATRE ROYAL.
NELSON'S MONUMENT.
MOUNT ROYAL CEMETERY.
CHAMP DE MARS.
PLACE D'ARMES.
VICTORIA BRIDGE.

LACHINE CANAL.
GREY NUNNERY.
BLACK NUNNERY.
MARIA VILLA CONVENT.
THEOLOGICAL COLLEGE.
FRENCH CATHEDRAL.
CHRIST CHURCH CATHEDRAL.
ST. GEORGE'S CHURCH.
TRINITY CHURCH.
WESLEYAN CHURCH.

☞ DRIVE AROUND THE MOUNTAIN. ☜

K

LA MINERVE;

—A—

DAILY, TRI-WEEKLY AND WEEKLY

FRENCH PAPER,

PUBLISHED IN MONTREAL, C. E.

OPINION OF THE PRESS.

(From the "Montreal Gazette" of the 14th September, 1864.)

Among the improvements in journalism in Montreal a step which has been taken by *La Minerve* is worth notice. Our contemporary has transformed itself from tri-weekly to a daily of the first class. We believe it is as well the oldest as the paper of largest circulation among those published in the French language in Montreal. Appealing to the conservative interests of the country, is has met a corresponding support of the majority. In its new daily for n it displays an energy which has never been before equalled by a French newspaper in Canada. Besides being well up in reporting and commercial intelligence it has midnight despatches translated, that is to say, the despatches which come in from midnight to half-past four in the morning, and which at present are only first published in Lower Canada by the *Montreal Gazette* and one other of its English contemporaries—and by two papers in Upper Canada—by reason of the expense involved. We hope and believe our contemporary *La Minerve* will find the success its enterprise merits—in fact we are sure it will, if its conductors have perseverance to continue the display of energy they have so well begun.

(From the "Montreal Herald" of the 4th October, 1864.)

THE MINERVE.—The *Minerve* is the oldest of the French journals of Montreal, and we are glad to see that its proprietors find sufficient spirit within and encouragement from without to place it upon the footing of a first-class daily. That it has now become, under circumstances of difficulty, which add to the merit of the enterprize exhibited by the proprietors. Among the anomalies of what may be called the ethnographical position of the country, while in Lower Canada, French is the language of the bulk of the people, it is not less true that English is so universally the language of every one in the adjoining territories, and necessarily of much of the most important business carried on in Lower Canada itself, that a great deal of matter which comes to newspapers is in English and comparatively little in French. The consequence is that, while we of the British persuasion, as our American friends would express it, lose little time and labour in translation, our French colleagues are forced to translate a very large portion of the current news of the day. This is especially the case with that very important part of the intelligence of each day which is furnished by the electric telegraph. Nevertheless, in face of this obvious difficulty, the proprietors of the *Minerve* have resolved to keep their readers informed in their own language on all subjects of interest which may transpire down to the latest moment of going to press. We heartily wish our contemporary every success. It is the organ of an influential part of our French Canadian population, and will, no doubt, be found a first rate medium of communicating with them on business matters. Our contemporary has a daily, tri-weekly and weekly edition.

TS.

VE;

D WEEKLY

ER,

EAL, C. E.

S.

eptember, 1864.)

a step which has been taken
s transformed itself from tri-
s well the oldest as the paper
French language in Montreal.
y, is has met a corresponding
ays an energy which has never
da. Besides being well up in
lespatches translated, that is to
half-past four in the morning,
wer Canada by the *Montreal*
-and by two papers in Upper
and believe our contemporary
-in fact we are sure it will, if its
of energy they have so well

October, 1864)

French journals of Montreal,
nt spirit within and encourage-
t-class daily. That it has now
to the merit of the enterprize
of what may be called the eth-
anada, French is the language
h is so universally the language
y of much of the most impor-
a great deal of matter which
little in French. The conse-
s our American friends would
ir French colleagues are forced
of the day. This is especially
gence of each day which is fur-
e of this obvious difficulty, the
readers informed in their own
e down to the latest moment of
every success. It is the organ
on, and will, no doubt, be found
usiness matters. Our contem-

J. G. TRANCHEMONTAGNE,

GENERAL BROKER

—AND—

COMMISSION MERCHANT,

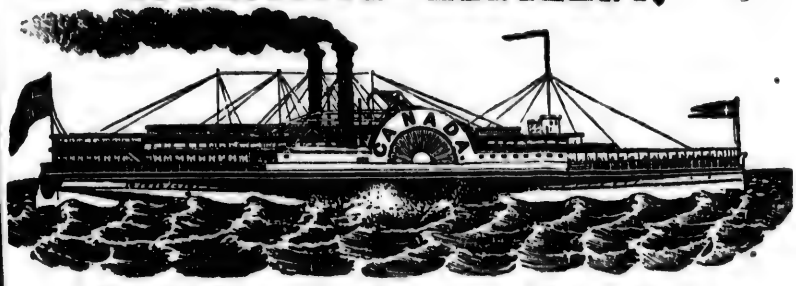

Forwarder from Quebec, Montreal, and United States;

PROPRIETOR OF STEAMER "CANADA," PROPELLER "ECHO," AND TWELVE FIRST-CLASS BARGES;

Proprietor of STEAM SAW MILL at Nicolet;

DEALER IN LUMBER, FLOUR, GRAIN, AND PRODUCE.

OFFICE:—No. 5 COMMON STREET, MONTREAL,

POST OFFICE ADDRESS, BOX 829.

THOMAS McKENNA,

PRACTICAL PLUMBER,

Gas and Steam Fitter, Copper Smith,

&c. &c. &c.

Nos. 58 & 60 St. HENRY STREET,

MONTREAL, C. E.

Public and Private Buildings Heated by Steam (high or low pressure, or by hot water,) and warranted to give satisfaction.

AMERICAN HOUSE!

Nos. 47 and 49 Henry Street,

MONTREAL,

C. S. BROWNE, - - - - - - - PROPRIETOR.

CARRIAGES IN ATTENDANCE

AT THE TRAINS AND STEAMBOAT LANDINGS.

Best Yard and Stables in Montreal. Charges Moderate.

JULES FOURNIER
MONTREAL.
Sole Agent for Canada.

JULES FOURNIER,

GENERAL IMPORTER

SOLE AGENT FOR CANADA,

420 ST. PAUL STREET,

MONTREAL.

JULES FOURNIER begs leave to inform the Public that, having obtained the special agency in Canada for the firm of GEO. SAYER & Co. of Cognac, he is ready to receive orders for these excellent brandies, unsurpassed by any brand on the markets of this continent. They were awarded the

FIRST PRIZE MEDAL

AT THE

LONDON EXHIBITION IN 1862,

AND THE HOUSE GEO. SAYER & CO. IS AT PRESENT THE FAVORITE BRAND OF CONNOISSEURS.

JULES FOURNIER,
Importer of French and Spanish Wines
General Commission Merchant

W. J. STEWART,

AGENT FOR J. T. HOPE & CO.,

REPRESENTING

G. & W. WAITES,

TWINE MANUFACTURERS, MANCHESTER, ENGLAND,

AND

FINLAYSON, BOUSFIELD & CO.,

MANUFACTURERS OF

LINEN THREAD, SHOE THREAD, AND GILLING TWINE,

JOHNSTONE, (NEAR GLASGOW) SCOTLAND,

— AND —

GEORGE EDMONDS & CO.,

GENERAL AGENTS; AGENTS FOR

WILLIAM CLARKE & SONS,

NEEDLE AND FISH HOOK MANUFACTURERS,

REDDITCH, ENGLAND,

NO. 315, ST. PAUL STREET,

MONTREAL.

I. L. BANGS & CO.,

(SUCCESSORS TO T. L. STEELE & CO.)

MANUFACTURERS OF

FELT AND COMPOSITION ROOFING,

ENGLISH FELT ROOFING, &C.

OFFICE:—No. 9, PLACE D'ARMES HILL,

OPPOSITE CITY BANK,

MONTREAL.

EXCHANGE HOTEL,

CORNER OF

ST. JOSEPH AND ST. HENRY STREETS,

MONTREAL.

ROBERTS & CO.,

PROPRIETORS.

1865. THE WHITEHALL 1866.
TRANSPORTATION COMPANY,

Organized under the Laws of the State of New York,

FOR DOING A GENERAL FREIGHTING BUSINESS

BETWEEN

MONTREAL, NEW YORK,

AND INTERMEDIATE POINTS ON THE

Hudson River, Champlain Canal, Lake Champlain, Chambly, and St. Lawrence Rivers.

DIRECTORS:

JOHN F. WINSLOW.
W. T. FOOTE.
E. E. DAVIS.
EDWARD BEECH.
J. L. BLANCHARD.
JOHN H. REED.
H. C. TISDALE.
J. A. LEE.
JOHN A. GRISWOLD.
C. W. FARNHAM.

OFFICERS:

E. E. DAVIS,.....President.
W. T. FOOTE,.....Vice-President.
W. G. WARNER,.....Secretary and Treasurer.

FOR TRANSPORTATION APPLY TO

J. T. B. WHITE, R. CHAPIN, 31 Coenties Slip, N. Y.
J. L. BLANCHARD, 191 River Street, Troy.
N. R. MOE, 102 Pier Albany.
W. G. WARNER, Whitehall.
H. C. TISDALE, Whitehall.
E. E. DAVIS, Whitehall.
W. T. FOOTE, Port Henry.
J. T. B. KETCHUM, Plattsburgh.
JAMES H. BISSET, St. Johns.

E. M. COPELAND, MONTREAL.

Mark Packages "Whitehall T. Co." Ship in New York, Pier No. 6, East River.

The WHITEHALL TRANSPORTATION COMPANY have a line of steamers on the Hudson River and Lake Champlain, expressly for towing Canal Boats and Barges. Merchandize shipped by Canal Boats in New York will be delivered in Montreal and Ports upon Lake Champlain without handling, and in much less time than it has taken to deliver goods at the same points heretofore. The Company have ample facilities. Their boat property is all new.

ROBERT GREIG,

BLOCK AND PUMP MAKER,

72, CHAMPLAIN STREET,

QUEBEC.

S. WOODLEY,

BOOT, SHOE AND RUBBER STORE,

No. 26, St. John Street, (Ross's Buildings),

QUEBEC.

A. MULHOLLAND,

Brass Founder, Plumber, Gasfitter, &c., &c.,

HAS CONSTANTLY ON HAND

FORCE PUMPS, CISTERN PUMPS, BEER PUMPS, &c.,

Side Lights and Stancheon Scuppers for Ships,

45, ST. JOHN STREET, (WITHIN) UPPER TOWN,

QUEBEC, CANADA EAST.

N.B.—SPRING AND SKATE PLATES MADE TO ORDER.

ADOLPH BOIVIN,

COOPER,

SAULT AU MATLOT, QUEBEC, C.E.

All kinds of Distillery, Brewery and Grocery Work made to Order. Trimming and Outside Work punctually attended to.

A LARGE STOCK OF SEASONED WORK AND STAVES ON HAND. ☞ ALL WORK GUARANTEED.

IMPORT, EXPORT, AND Forwarding Agents, DEALERS IN COAL AND Salt Cargoes.

JNO. ANDERSON & Co.
Shipping
—AND—
COMMISSION MERCHANTS.

TOBACCO, HEMP, AND Petroleum Agency, GENERAL PRODUCE AGENTS AND Warehousemen.

Ship and Insurance Agents and Brokers,
NUNS' BUILDINGS, - - - - - ST. PETER STREET,
QUEBEC.

JOSEPH ARCHER, JUN.,
Lumber and Commission Merchant,
YARD AND OFFICE:
No 62 ST. PAUL STREET,
Is prepared to make Advances on Consignments of Lumber; all descriptions of Timber, Sawn into Dimension Stuff;
Also, Saw Logs Sawn into Deals, and is prepared to Tongue and Groove Lumber for Shipment.
ARCHERS'S WHARF.

SEWELL & OLIVER,
Commission Merchants and Produce Dealers,
FOR THE SALE AND PURCHASE OF
FLOUR, PROVISIONS, AND PRODUCE GENERALLY;
AGENTS FOR
WIRE RIGGING, SIGNAL CORDS AND WIRE FENCING,
Office:—Arthur & Dalhousie Streets,
QUEBEC.

J. & W. REID,
COMMISSION MERCHANTS,
ST. PAUL STREET,
QUEBEC.
Dealers in Paper, Paper Stock, Pitch, Tar, Oakum, Metals, &c. &c.

JOHN E. BURKE,

CHEMIST AND DRUGGIST,

QUEBEC DISPENSARY,

UPPER TOWN MARKET PLACE.

Has constantly on hand a general assortment of

GENUINE DRUGS, CHEMICALS,

French and English Perfumery, Combs, Brushes, Toilet Articles, &c.

IMPORTER OF GARDEN, FIELD, AND FLOWER SEEDS.

Physicians and Family Prescriptions accurately dispensed.

Attendance at all hours

OLIVER GIROUX, M.D.,

DRUGGIST,

No. 18, FABRIQUE STREET, UPPER TOWN,

— AND —

No. 57, St. Peter Street, Lower Town,

QUEBEC.

JOHN W. McLEOD,

APOTHECARY, CHEMIST,

—AND—

DRUGGIST,

Dealer in Genuine Drugs & Chemicals, French & English Perfumery,

GARDEN, FIELD, AND FLOWER SEEDS,

ST. JOHN'S GATE, QUEBEC.

N.B.—PHYSICIANS' and FAMILY PRESCRIPTIONS dispensed with ACCURACY.

T. VALLERAND & CO.,

Pharmaceutical and Dispensing Chemists,

DRUGGISTS, APOTHECARIES & PERFUMERS,

WHOLESALE AGENTS FOR

PROF. VELPANI'S HAIR RESTORATIVE AND THE STE. GENEVIÈVE MINERAL SPRING WATER,

32½, JOHN STREET

Foot of Jail Hill, QUEBEC.

JOHN J. VELDON,

CHEMIST AND APOTHECARY,

IMPORTER AND DEALER IN

GENUINE DRUGS AND CHEMICALS,

GARDEN, FIELD & FLOWER SEEDS, ENGLISH & AMERICAN PATENT MEDICINES.

ORDERS FROM MEDICAL MEN PUNCTUALLY ATTENDED TO AT LOWEST TRADE PRICES.

PRESCRIPTIONS CAREFULLY DISPENSED.

ST. JOSEPH STREET, ST. ROCH, QUEBEC, CANADA EAST.

W. McWILLIAM,

CONFECTIONER,

No. 1, FABRIQUE STREET,

—AND—

52, ST. JOHN STREET,

(NEAR THE GATE), QUEBEC.

GEORGE BOISSONNEAULT & CO.,

Wholesale and Retail Dealers in

CROCKERY, CHINA AND GLASSWARE,

&c. &c. &c.

101 ST. PAUL STREET AND 42 CROWN STREET, ST. ROCH,

QUEBEC.

HENRY GOODWIN & CO.,

WHOLESALE DEALERS IN

CHINA, GLASS, EARTHENWARE,

SILVER PLATED GOODS,

AND

COAL OIL AND LAMPS,

24] ST. PAUL STREET, [24

QUEBEC.

JOHN LILLY & Co.,

MERCHANT TAILORS, CLOTHIERS,

—AND—

GENERAL OUTFITTERS,

18 BUADE STREET,

Upper Town, QUEBEC.

J. C. MARCOTTE,

No. 18 SOUS-LE-FORT STREET, LOWER TOWN,

—AND—

No. 2 Cul-de-sac, opposite Champlain Market,

QUEBEC.

STAPLE & FANCY DRY GOODS,

—AND—

A General assortment of Ready-made Clothing.

J. BROWN & Co.,

MANUFACTURERS OF

PATENT CORDAGE!

STEAM POWER WORKS: At La Canardière,

OFFICE AND STORE: No. 18 St. Peter Street,

QUEBEC.

P. COUTURE & Co.,

IMPORTATEURS DE MARCHANDISES D'UTILITÉ ET DE FANTAISIE,

IMPORTERS OF STAPLE AND FANCY GOODS,

No. 37 RUE LA COURONNE ST. ROCH,

QUEBEC.

SANDERSON, SEWELL & CO.,

BROKERS,

PRODUCE AND GENERAL

Commission Merchants,

MORRISON'S WHARF,

NO. 20, ST. PAUL STREET,

QUEBEC.

BEHAN BROTHERS,

IMPORTERS OF

British and Foreign Dry Goods,

Keep always a Large Stock, well assorted in every department of

FANCY AND STAPLE DRY GOODS.

DOING A CASH TRADE, THEY GIVE AT ALL TIMES the BEST VALUE in the MARKET.

The Price marked in plain figures on every Article.

NO SECOND PRICE.

22, BUADE STREET,

QUEBEC.

F. CARRIER & CO.

IMPORTERS OF DRY GOODS,

NO. 57, ST. JOSEPH STREET, ST. ROCH,

QUEBEC.

COTE & CATELLIER,

IMPORTERS OF

DRY GOODS,

No. 30, CROWN STREET,

QUEBEC.

T. HUDON & CO.,

IMPORTERS AND DEALERS IN

BRITISH, FRENCH AND AMERICAN

DRY GOODS,

Cor. St. Joseph and Crown Streets, St. Roch,

QUEBEC.

T. LAIDLAW & CO.,

STAPLE AND FANCY

DRY GOODS MERCHANTS,

NO. 23, ST. JOHN STREET,

QUEBEC.

LAIRD & TELFER,

IMPORTERS OF

BRITISH AND FOREIGN DRY GOODS,

WHOLESALE AND RETAIL,

Carpets, Floor Oil Cloths, House Furnishing Goods,

&c. &c. &c.

QUEBEC.

LEGER & RINFRET,

IMPORTERS OF

FANCY AND STAPLE DRY GOODS,

No. 4 ST. JOHN STREET, QUEBEC,

HAVE CONSTANTLY ON HAND AN ASSORTMENT CONSISTING OF

GENTS' DEPARTMENT:

Tweeds and Cloths, Linen Shirts, Flannel Shirts, Linen and Paper Collars, Scarfs and Ties, Hosiery, Gloves, Under Clothing, Paper Cuffs, Linen Cuffs.

LADIES DEPARTMENT:

Black and Colored Silks, Poplin & Poplinette, Merinos & Delaines, Imperial Cloths, Reps. Mourning Goods, Black Paramata, Hemietta Cobourgs, Crape Cloth and Grouds Crape.

O'DOHERTY & CO.

WOOLLEN DRAPERS,

HABERDASHERS AND SILK MERCERS,

IMPORTERS OF

BRITISH & FOREIGN DRY GOODS,

AND AGENTS FOR MANUFACTURERS OF

REAL LACE GOODS, IRISH LINENS,

&c. &c. &c.

16 FABRIQUE STREET, QUEBEC.

JOHN SIMONS,

IMPORTER OF

FANCY AND STAPLE DRY GOODS,

No. 5 FABRIQUE STREET, U. T.

ALL GOODS MARKED IN PLAIN FIGURES.

Dress Goods, Hosiery and Gloves, Lace Goods, Ribbons, Gents' Furnishings; English, Scotch and Canadian Tweeds, Broadcloths and Cassimeres, &c. &c. &c.

N. B.—A carefully selected and Choice Stock of General Staple and Fancy Dry Goods.

G. VEZINA & CO.,

IMPORTERS OF

DRY GOODS,

75 ST. JOSEPH STREET,

ST. ROCH, QUEBEC.

L. COLLINS,

GROCER AND SHIP CHANDLER,

Opposite Flanagan's Booms, Diamond Harbour. } QUEBEC.

Has constantly on hand and for sale:—Wines, Liquors, Indian Work, and every description of Groceries, which are sold on the most reasonable terms.

ALL ORDERS PROMPTLY EXECUTED.

A SUPERIOR STOCK OF LIQUORS ALWAYS ON HAND.

MAURICE FLYNN,

SHIP CHANDLER & GROCER,

No. 360 CAP BLANC,

QUEBEC.

A LARGE AND SUPERIOR STOCK ALWAYS ON HAND. ORDERS PROMPTLY ATTENDBD TO, AND PRICES WARRANTED TO BE AS LOW AS ANY ESTABLISHMENT IN THE CITY.

LANE, GIBB & CO.,

WHOLESALE GROCERS

AND

GENERAL MERCHANTS,

No. 4 St. Antoine Street,

GILLESPIE'S WHARF, - - - QUEBEC.

E. & H. TAYLOR,

SHIP CHANDLERS,

Grocers, Wine and Spirit Merchants,

DIAMOND HARBOUR,

QUEBEC.

WELLS & CIE.,

EPICIERS,

MARCHANDS DE VINS,

LIQUEURS, ETC.,

No. 28] RUE BUADE, [No. 28

PLACE DU MARCHÉ, HAUTE-VILLE,

QUEBEC.

WELLS & CO.,

GROCERS,

AND DEALERS IN

WINES AND LIQUORS,

No. 28] BUADE ST. [No. 28

UPPER TOWN MARKET,

QUEBEC.

N.B.—Flour and Provisions always on hand.

LEPAGE, LEMOINE & CO.

GENERAL MERCHANTS

AND

BROKERS,

No. 17 ST. JAMES STREET,

LOWER TOWN, QUEBEC.

COAL WHARF.

CHARLES POSTON,

Coal Dealer and General Merchant,

IMPORTER OF

FIRE BRICK, PIG IRON, FIRE CLAY, HOUSE & SMITHS' COALS,

FOUNDRY COKE, &c. &c

Corner Arthur and Prince of Wales Streets,

LOWER TOWN, QUEBEC.

CHARLES SAMSON,

GENERAL MERCHANT,

No. 6 DESFOSSÈS STREET,

ST. ROCH, QUEBEC.

JOSEPH RODGERS & SON'S
TABLE AND POCKET
CUTLERY.

ESTABLISHED 1841.

THOS. ANDREWS,

No. 1, St. JOHN STREET, U.T.,

QUEBEC,

IMPORTER OF BRITISH, AMERICAN, AND CONTINENTAL

FURNISHING AND GENERAL

HARDWARE!

JAMES DICKSON & SON'S
ELECTRO-PLATED WARES,
SHOOTING TACKLE, &c.

SPORTMAN'S DEPOT

— FOR —

FISHING TACKLE, GUNS,

&c. &c. &c.

TOOLS:

CABINET MAKERS, JOINERS, AND OTHERS,

WILL FIND A

FIRST-CLASS ASSORTMENT

From the best Sheffield and United States Manufactories.

DEALER IN

RANGES, COOKING AND BOX STOVES.

PLUMBER, GASFITTER,

TIN AND COPPERSMITH,

— AND —

BELL-HANGER!

N.B.---The best Workmen are employed in these different branches, and all orders executed with dispatch.

L

ORDERS PROMPTLY ATTENDED TO.

SADDLERY, HARDWARE, CUTLERY, STEEL, IRON, &c.

H. F. BELLEW,

IMPORTER OF ENGLISH AND AMERICAN

HARDWARE!

AND DEALER IN

Agricultural Implements and Seeds,

PAINTS, OILS, VARNISH, COLOURS, &c., &c.,

CHAMPLAIN MARKET HALL,

Opposite the G. T. R. Depot.

QUEBEC.

PATENT LEATHER, COAL AND LARD OIL STOVES, &c.

RULE:—ONE PRICE! SMALL PROFITS!!

NOTE.—H. F. B. will always be happy to exchange information with, or to furnish information to members of the Trade at a distance.

H. S. SCOTT & Co.

22,

BUADE STREET,

UPPER TOWN MARKET, QUEBEC,

IMPORTERS OF

HEAVY & SHELF HARDWARE,

—AND—

Agents for Taylor's Patent Fire Proof Safes.

Bar and Sheet Iron,
Copper, Lead, Steel,
Paints, Oils, Colours.
Varnishes, Brushes,
Agricultural Implements,
Housebuilder's Materials.

Mill Saws,
Leather Belting.
Dutch & English Bolting Cloths.
Tin Plates,
Boiler and Gas Tubes,
Boiler Plates,

Window Glass,
Saddlery, Spikes, Nails,
English and American Grates,
Cutlery, and every kind of Shelf Hardware,
Sporting and Fishing Tackle.

Powder. English, and American Safety Fuse, Steel Picks, and other Mining Materials.

☞ Constantly on hand, a LARGE ASSORTMENT OF THE ABOVE, AND OTHER ARTICLES OF HARDWARE.

F. A. ST. LAURENT,

HARDWARE MERCHANT,

—AND—

PROPRIETOR OF THE CITY EXPRESS,

No. 6 ST. JOHN STREET, (WITHOUT)

QUEBEC.

F. A. S. L. has constantly on hand Hardware of all kinds, Dry and Oil Colours, Glass, Putty, Oil, Benzole, Turpentine, Varnish, Brushes, and a complete assortment of Fishing Tackle.

GEORGE A. MALOUIN,

HATTER AND FURRIER,

Caisse d'Economie Block,

ST. JOHN STREET,

Quebec.

GEORGE A. MALOUIN,

CHAPELLIER et MANCHONNIER,

BATISSE DE LA CAISSE D'ECONOMIE,

RUE ST. JEAN.

Quebec.

MOUNTAIN HILL HOUSE!

R. GLUNZ & Co. PROPRIETORS.

MOUNTAIN HILL

LOWER TOWN, QUEBEC.

RUSSELL'S HOTEL,

PALACE STREET,

UPPER TOWN,

QUEBEC.

W. RUSSELL & SON,

PROPRIETORS.

ST. LOUIS HOTEL,

ST. LEWIS STREET,

QUEBEC.

W. RUSSELL & SON,

PROPRIETORS.

DEXTER'S

HOTEL,

ST. JOHN STREET, UPPER TOWN,

QUEBEC.

THIS HOTEL

—IS—

CENTRALLY LOCATED IN THE UPPER TOWN,

AND IS CONVENIENT FOR THE

COMMERCIAL and ENGLISH TRAVELLER.

IT COMMANDS BY FAR

THE PLEASANTEST LOCATION OF ANY HOTEL IN THE CITY.

No pains will be spared by the Proprietor to render it in every respect

SECOND TO NONE IN CANADA.

M. DEXTER,

PROPRIETOR.

Ship Furnishings, Engineering and Brass Foundry.

IRON RAILING IN GREAT VARIETY,

CHURCH, SHIP AND SCHOOL-HOUSE BELLS, ASSORTED SIZES.

Castings of all kinds, Plain and Ornamental, made to order.

MARSHALL MURRAY,

99, ST. PAUL STREET, CORNER OF BATH STREET,

LOWER TOWN, QUEBEC.

L. P. GAUVREAU ET FRÈRE,

CAPE-ROUGE POTTERIE,

NO. 30, ST. PAUL STREET,

QUEBEC.

C. CORNEIL,

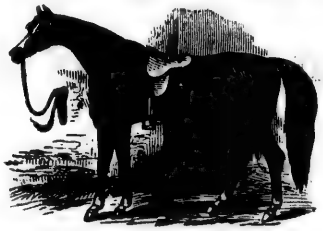

SADDLE, HARNESS,

— AND —

PORTMANTEAU MAKER,

ST. JOHN STREET,

QUEBEC.

☞SIGN OF THE SADDLE.☜

DAILY EVENING MERCURY,

QUEBEC.

ESTABLISHED BY T. CARY, Sen., 1805.

GEORGE T. CARY, EDITOR AND PUBLISHER.

Published every Evening, giving all the latest Telegraphic and other News in advance of the Morning Journals.

SUBSCRIPTION, $6 A YEAR.

PRICE OF ADVERTISING.

First Insertion—6 lines and under	50 cents.
7 lines to 10	75 "
Upwards of 10 lines	8 cents per line.
Subsequent Insertions	Quarter Price.

ADVERTISING BY THE YEAR ON REASONABLE TERMS.

LONDON AGENT—Mr. F. Algar, 11 Clement's Lane, Lombard Street.
PARIS—Hector Bossange, Quay Voltaire, | NEW YORK—S. M. Pettengill, & Co. 37 Park Row

BOOK AND JOB PRINTING,

BY CORRECT AND EXPERIENCED HANDS,

In either the English or French Language, with Neatness and Despatch.

LE CANADIEN,

Journal Politique, Littéraire, Scientifique, Commercial, Industriel et Agricole,

IMPRIMÉ ET PUBLIÉ PAR

J. N. DUQUET & CIE.,

21, RUE LA MONTAGNE, BASSE-VILLE,

QUEBEC.

REPORTEUR EN CHEF, - - - H. FABRE.

Parait les LUNDI, MERCREDI, et VENDREDI de chaque semaine. Le prix de l'abonnement est de QUATRE PIASTRES par année.

Ce journal, par son immense circulation dans le Canada et l'Étranger, offre un grand avantage aux marchands qui veulent s'annoncer dans le campagnes

☞ On se charge à l'Imprimerie Canadienne d'impressions de toute sorte, à des prix très-réduits.

A VENDRE A LA LIBRAIRIE DU CANADIEN.

Livres de prières et d'office, Livres classiques et d'histoire à l'usage des maisons d'éducation, Papeterie, Encriers, Plumes, Crayons, etc., etc., à très bon marche.

BOOKBINDING

IN ALL STYLES,

AT MODERATE RATES,

—BY—

GEORGE E. DESBARATS,

QUEBEC.

The best Workmen, and the largest stock of Leathers, and other Materials, enables him to produce the very finest work in the above line.

THE BEST

ENGLISH & FRENCH WRITING PAPERS

ALWAYS ON HAND.

PARTICULAR CARE GIVEN TO

FINE PRINTING AND PUBLISHING.

FISHER, BROS.,

EXCHANGE BROKERS,

No. 38, St. Peter Street, Lower Town,

QUEBEC.

DEALERS IN UNITED STATES BANK NOTES,

Colonial, and all kinds of Foreign Gold and Silver,

ENGLISH AND AMERICAN SILVER BOUGHT AND SOLD.

SAMUEL CORNEIL,

PAINTER, GLAZIER,

—AND—

PAPER-HANGER,

40, ST. JOHN STREET, CORNER ANGELE,

QUEBEC.

ELLISSON & CO.,

PHOTOGRAPHIC ARTISTS,

AND DEALERS IN

EVERY DESCRIPTION OF GOODS

USED IN THE BUSINESS.

SOLE AGENTS FOR CANADA FOR

VOIGTLANDER & SON,

AND JAMIN INSTRUMENTS,

39, ST. JOHN STREET,

QUEBEC.

☞ Orders filled promptly, and forwarded with despatch. ☜

COLORED FLANNEL SHIRTS
FOR SPORTING PURPOSES,
OF A SUPERIOR MAKE AND STYLE.

SIX SUPERIOR
LONG CLOTH SHIRTS

LATE WITH GLOVER & FRY.

H. SAIT,
PRACTICAL AND SCIENTIFIC
SHIRT AND COLLAR MAKER,
No. 3, ST. JOSEPH STREET,
TWO DOORS FROM DEXTER'S HOTEL,
QUEBEC,
Formerly of 67 Regent Street, London.

FOR
54 SHILLINGS.

IN ALL CASES
A PERFECT FIT
GUARANTEED.

CHAS. McDONALD & SON,

Importers and General Dealers in

PAPER HANGINGS,

ARTISTS' COLOURS AND TOOLS,

PAINTS, OILS, GLASS, AND PUTTY,

UPPER TOWN MARKET PLACE,

QUEBEC.

LONDON COFFEE HOUSE,

ESTABLISHED 1815,

SAMUEL LAPRISE & Co., PROPRIETORS,

OPPOSITE CHAMPLAIN MARKET,

LOWER TOWN, QUEBEC.

This Hotel is SECOND TO NONE in the CITY.

It is convenient to the Grand Trunk Railway Station, the Steamboat Landing, and principal places of business in the Lower Town.

London Saloon and Restaurant,

W. MILLS, - - - PROPRIETOR,

☞ 4] Buade Street, [4 ☜

QUEBEC.

CONDUCTED STRICTLY ON THE EUROPEAN PRINCIPLE.

HAVING, at considerable expense, enlarged and improved the above premises for the accommodation and comfort of customers, I am now prepared to serve Dinners, Lunches, &c., on the shortest notice, and at moderate charges. The Saloon is well stocked with the

Choicest brands of Liquors and Cigars; Dow's XXX Pale Ale, (Brewed to Order), on Draught.

For the convenience of parties transacting business in the Upper Town, during the Summer Season, after 1st of May, I will be prepared to supply Meals at hours to suit for day boarders.

GAME, FISH, OYSTERS, LOBSTERS, SARDINES, &c, on hand in season.

Thankful for past favours, I respectfully solicit a continuation of patronage.

W. MILLS,

Remember, No. 4 Buade Street, opposite the Post Office,

And adjoining C. E. HOLIWELL'S NEWS DEPOT.

SON,

GS,

TOOLS,
D PUTTY,
PLACE,

HOUSE,
S,
PRIETORS,
RKET,
QUEBEC.

In the CITY.
he Steamboat Landing, and
er Town.

Restaurant,

PRIETOR,
[4

AN PRINCIPLE.

above premises for the accom-
serve Dinners, Lunches, &c., on
l stocked with the
w's XXX Pale Ale,
ght.
pper Town, during the Summer
urs to suit for day boarders.
s, &c, on hand in season.
n of patronage.

te the Post Office,
S DEPOT.

PHŒNIX IRON WORKS,

J. W. TWEDDELL & Co.,

POSTON'S WHARF, CHAMPLAIN STREET,

QUEBEC.

Iron and Brass Founders and Machinists,

CONSTRUCTORS OF

STEAM ENGINES,

PORTABLE, STATIONARY AND MARINE.

Special attention given to the making of

PORTABLE ENGINES

Suitable for any purpose where steam power is required, especially for boring Oil or other Wells, discharging Ships, and similar operations.

J. W. TWEDDELL & Co.

CHARLES SAMSON,

IMPORTER OF HARDWARE.

Bar Iron, Steel, and Sheet Iron,

PUTTY, GLASS, PAINTS AND OILS,

AND DEALER IN

DRY GOODS AND GROCERIES,

No. 6, DESFOSSES STREET,

QUEBEC.

C. S. will always have on hand a large stock of the above goods, received

DIRECT FROM THE MANUFACTURERS.

N.B.—SHIP CHANDLERY, INCLUDING PITCH, TAR, AND OAKUM.

FISHING TACKLE: A NICE ASSORTMENT.

H. & W. BANSLEY,
10 JOHN STREET, QUEBEC.
Perfumers and Haircutters to H R. H. the Prince of Wales,
English and French Perfumery, Cutlery, Hair, Tooth, Nail and Shaving Brushes; Bansley's celebrated Razor Strop and Razor Paste, from 1s. 3d. to 5s.; Gentlemen's and Ladies' Wigs of all sizes and colors kept on hand.
A Large Stock of English, French & German Toys.

E. C. BARROW,
EXCHANGE BROKER,
No. 6½ BUADE ST. (opposite Post Office),
UPPER TOWN, QUEBEC.
BRITISH AND AMERICAN SILVER, BOUGHT. SOLD, AND EXCHANGED.

CHARLES BEAUPRE,
BOOT AND SHOE MAKER,
CORNER OF
NOTRE DAME AND SOUS LE FORT STREETS,
QUEBEC.

JOHN JAMES BEW,
Merchant and General Agent,
26 ST. PETER STREET,
QUEBEC.

GEORGE BELANGER,
MEUBLIER,
Rue Desfosses, No. 45, St. Roch,
QUEBEC.

ALFRED GAUVREAU BELLEAU,
M.D. AND C.M.
5½ JOHN STREET (Without),
QUEBEC.

H. BERNARD,
GENERAL COMMISSION AGENT,
18, ST. PAUL STREET,
QUEBEC.

THOMAS BICKELL,
No. 33, ST. JOHN STREET, U.T.,
QUEBEC,
Importer of CHINA, GLASS,
AND
EARTHENWARE.

A. BIRNSTIEL,
MERCHANT, TOBACCONIST
IN WHOLESALE AND RETAIL,
No. 26, Desfosses Street, St. Roch,
AND
50, JOHN STREET, (WITHIN)
QUEBEC.

BISSET & FRASER,
PORTNEUF PAPER MILL,
MANUFACTURERS OF
PRINTING, WRITING, MANILLA AND WRAPPING PAPERS,
DEALERS IN
JUNK, SCRAP IRON, BRASS, HAIR, &c.,
12 & 14, Paul Street, Quebec.

JOHN BLAGDON,
FLOUR MERCHANT,
CHAMPLAIN MARKET,
Opposite the Grand Trunk Railroad,
LOWER TOWN, QUEBEC.
J. B. keeps constantly on hand an extensive stock of Fish, Salt, Peas, Oats, Bran, Gaudriole, &c.

BLANCHARD'S HOTEL,
ESTABLISHED 1835,
NOTRE DAME SQUARE,
LOWER TOWN,
QUEBEC.

J. B. BLANCHET, M.D.
PHYSICIAN and SURGEON,
17 ST. STANISLAS STREET,
QUEBEC.

GASPARD N. BOISSEAU
MARCHAND EN GROS ET EN DETAIL
De Vin, Liqueurs, Groceries, etc.,
No. 32, RUE de la COURONNE,
ST. ROCH, QUEBEC.

BOISVERT'S RESTAURANT,
ALEX. BOISVERT, PROPRIETOR,
NO. 47. ST. PETER STREET.
LOWER TOWN, QUEBEC.
Best of Liquors constantly on hand; Oysters in season, Shell and Can, in every style.
A Barber and Hairdresser in connection with the House

S. BURNSTEIN,
Watchmaker & Jeweller,
43, MOUNTAIN STREET,
QUEBEC.

BOURBEAU & BUSSIERE,
GROCERS AND SPIRIT MERCHANTS,
ST. VALIER STREET, ST. ROCH,
QUEBEC.

NOEL H BOWEN,
NOTARY PUBLIC
AND
CONVEYANCER,
18, ST. PETER STREET,
QUEBEC.

W. & R. BRODIE,
General Commission Merchants,
And Dealers in all kinds of
FLOUR AND PROVISIONS,
No. 12, ST. PETER STREET,
QUEBEC.

N. BURNSTEIN,
Importer of and Dealer in
TOBACCOS, CIGARS, &c.,
No. 16, FABRIQUE STREET,
UPPER TOWN, QUEBEC.
Meerschaum Pipes constantly on hand.

D. D. CALVIN & Co.,
LUMBER MERCHANTS, &c.
No. 5, St. Lawrence Buildings,
QUEBEC.

W. DARLING CAMPBELL,
Notary Public & Average Adjuster,
14, ST. PETER, COR. ST. JAMES STREET,
QUEBEC.

CAMPBELL & HAMILTON,
ADVOCATES,
11, GARDEN STREET,
QUEBEC.

THOMAS CARR,
Mercantile Restaurant,
No. 4½, SAULT-AU-MATELOT,
QUEBEC.

CASEY & Co.,
AUCTIONEERS,
Champlain Market Hall,
QUEBEC.

JEAN B. BLANCHET,
M.D. and MASTER OF SURGERY,
Member Royal College Surgeons, England; Licentiate Royal College of Physicians of London: Licentiate in Midwifery of Royal College of Surgeons of England.
17, St. STANISLAS STREET.
JAIL HILL, QUEBEC.

PIERRE CHATIGNY,
Groceries, Wines and Liquors,
—AND—
CONFECTIONERIES,
ST. VALIER STREET, ST. ROCH,
QUEBEC.

L. & G. COTÉ,
ST. ROCH,—(19)—ST. ROCH,
DESFOSSES STREET,
MANUFACTURERS AND DEALERS IN
BOOTS AND SHOES,
QUEBEC.

OLIVIER COTÉ,
FURRIER,
DEALER IN
SHIPPING FURS, INDIAN WORK,
AND CURIOSITIES,
GENERAL WOLFE'S CORNER, QUEBEC.

M. L. CREMAZIE,
12, RUE BUADE, QUEBEC,
LIBRAIRE. ARTICLES DE FANTAISIE,
FOURNITURES DE BUREAUX,
EN
Vins Francais, Espignol, et Portugaise, etc.

PETER DALY,
HOTEL,
15, St. Antoine Street,
QUEBEC.

DAVID DAVIDSON,
FLOUR MERCHANT,
And dealer in all descriptions of
Teas, Wines, Liquors, Fish, Crockery,
ETC., ETC.,
WHOLESALE AND RETAIL,
Adjoining the] POINT LEVI [G. T. R. Depot.

F. DeBLOIS,
DRY GOODS MERCHANT,
No. 20, ST. JOHN STREET (Without),
QUEBEC.
MILLINERY, STRAW GOODS and GENT'S FURNISHINGS

JAMES DELANEY,
BUTCHER,
Stalls Nos. 9 & 11, Champlain Market,
QUEBEC,
Has constantly on hand Beef, Veal, Lamb, Poultry, Tongues, Hams, Vegetables, Salt Beef and Pork in Barrels, &c., &c; Shipping supplied at the shortest notice, on reasonable terms.

THOMAS DELANEY,
BUTCHER,
Stalls letter D and E, Champlain Market Hall,
LOWER TOWN, QUEBEC.
Has constantly on hand the best quality Beef, Mutton, Lamb, Veal, Pork, Hams, Tongues, &c.; Also, Salt Beef and Pork in Barrels and Tierces.
Shipping supplied on reasonable terms.

DANIEL J. DENISS,
Grocer, Wine, and Spirit Dealer,
WHOLESALE AND RETAIL,
St. Valier Street, St. Sauveur,
QUEBEC.

NARCISSE DESROCHES,
Cabinet Maker and Upholsterer,
No. 44, St. John Street (Without),
QUEBEC.

E. DORAN & SON,
VICTUALLERS,
No. 36, St. PETER STREET,
Opposite the Bank of Upper Canada, QUEBEC.
Ships supplied with Beef, Mutton, Veal, Lamb, &c., of the best quality; Salt Beef, Pork, Hams, Bacon, Lard, &c., sold at the lowest prices.
ALL ORDERS PROMPTLY ATTENDED TO.

DION & DUBEAU,
Grocers and Wine Merchants,
28, CROWN STREET, St. Roche,
QUEBEC.

HECTOR DROLET,
No. 15, John Street, St. John's Suburb,
QUEBEC,
MANUFACTURING JEWELLER & HAIR WORKER,
N.B.—Orders solicited and punctually attended to.

R. DUGAL,
CHEMIST & DRUGGIST,
Jacques Cartier Market Square,
Crown Street, St. Roch,
QUEBEC.

P. G. DUGAL & FRERE,
24, John Street (Within),
HATTERS & FURRIERS,
ALSO,
INDIAN CURIOSITIES,
QUEBEC.

ALFRED GAUVREAU BELLEAU,
M.D. & C.M.
McGILL COLLEGE.
OFFICE AND SURGERY:
No. 5½, John Street (Without.)

E. H. DUVAL,
SHIP BROKER,
—AND—
General Commission Agent,
QUEBEC.

G. W. EDMONDSON,
Photographic Artist,
32, ST. JOHN STREET,
QUEBEC.

THOMAS FAHEY,
SHIP CHANDLER,
4, CUL-DE-SAC,
QUEBEC.

FISHER & BLOUIN,
LATE JOSEPH AULD,
Saddle and Harness Manufacturers,
TRUNKS AND PORTMANTEAUS,
WHOLESALE AND RETAIL,
Fabrique Street, QUEBEC.

FORSYTH & PEMBERTON,
TIMBER
AND
General Commission Merchants,
No. 10, St. PETER STREET, L.T.,
QUEBEC.

EDWARD FORTIER,
Dry Goods & Ready-made Clothing,
16, SOUS-LE-FORT STREET,
LOWER TOWN, QUEBEC.

GEO. GASTONGUAY,
FLOUR MERCHANT,
CHAMPLAIN HALL,
QUEBEC.

J. F. GAUVREAU,
[illegible]
44, ST. PAUL STREET,
QUEBEC.

J. P. GENDRON,
MARCHAND - HORLOGER,
No. 9, RUE ST. JEAN,
QUEBEC.

HENRY R. GETHINGS & Co.
COMMISSION MERCHANTS
AND BROKERS,
QUEBEC.

GIBB, LAIRD & ROSS,
WHOLESALE GROCERS & GENERAL MERCHANTS,
Gillespie's Wharf,
QUEBEC.
JOHN L. GIBB, JOSEPH U. LAIRD, THOMAS ROSS.

THOMAS FAHEY,
CHANDLER,
, CUL-DE-SAC,
QUEBEC.

HER & BLOUIN,
LATE JOSEPH AULD,
d Harness Manufacturers,
S AND PORTMANTEAUS,
WHOLESALE AND RETAIL,
rique Street, QUEBEC.

YTH & PEMBERTON,
TIMBER
AND
Commission Merchants,
, ST. PETER STREET, L.T.,
QUEBEC.

DWARD FORTIER,
ds & Ready-made Clothing,
OUS-LE-FORT STREET,
OWER TOWN, QUEBEC.

O. GASTONGUAY,
R MERCHANT,
MPLAIN HALL,
QUEBEC.

F. GAUVREAU,
ST. PAUL STREET,
QUEBEC.

J. P. GENDRON,
AND - HORLOGER,
9, RUE ST. JEAN,
QUEBEC.

R. GETHINGS & Co.
SSION MERCHANTS
AND BROKERS.
QUEBEC.

B, LAIRD & ROSS,
GROCERS & GENERAL MERCHANTS,
illespie's Wharf,
QUEBEC.
JOSEPH U. LAIRD, THOMAS ROSS.

G. & H. GIBSON,
AUCTIONEERS,
No. 11, ST. PETER STREET,
QUEBEC.

M. GIBSON & Co.,
IMPORTERS OF
Ladies' Underclothing and Baby Linen,
BERLIN WOOLS AND FANCY GOODS,
26, Fabrique Street, U.T.,
QUEBEC.
Agent for Wheeler & Wilson's Sewing Machines.

GODEFROY GINGRAS,
Canada Carriage Factory,
22, ANNE STREET, UPPER TOWN,
QUEBEC.

J. C. GINGRAS,
DEALER IN
GROCERIES, LIQUORS, CROCKERY and HARDWARE,
No. 155, ST. VALIER STREET,
ST. ROCH, QUEBEC.

JOHN GLASS,
BISCUIT BAKER,
FACTORY—2, Des Prairies Street,
OFFICE—10, St. Peter Street, L. T.,
QUEBEC.

EDMOND GIROUX,
Chemist and Druggist,
No. 47. ST. PETER STREET.
LOWER TOWN, QUEBEC.
E. G. has always on hand a large assortment of
DRUGS, SEEDS, PERFUMERY, &c.

A. LAURIE, JR., & Co.,
IMPORTERS OF
British and Foreign Manufactures,
ARTHUR STREET,
Next door to Bank of Montreal,
QUEBEC.

J. HAMEL,
Artist and Portrait Painter,
CAISSE D'ECONOMIE,
NOTRE DAME STREET, U.T.
QUEBEC.

JOHN HEARN,
Wholesale and Retail Dealer in
PROVISIONS, SHIP CHANDLERY,
WINES, GROCERIES, &C.,
LOWER TOWN,
QUEBEC.

THOMAS HILLIER,
"HILLIER RESTAURANT,"
10, Saut-au-Matelot Street,
QUEBEC.

P. O. TESSIER, M.D.
Licentiate of the College of Physicians and Surgeons of L. C.
OFFICE: No. 10, ST. JOHN STREET, (WITHOUT),
QUEBEC.

QUEBEC NEWS DEPOT.
C. E. HOLIWELL,
ARMY STATIONER, BOOKSELLER, PRINTER & BOOKBINDER,
IMPORTER OF
English and American Periodicals and Newspapers,
BUADE STREET, opposite POST OFFICE,
QUEBEC.

CHARLES J. HOLMGREN,
LATE ROBERT NEIL,
Chronometer, Watchmaker & Optician,
42, ST. PETER STREET,
QUEBEC.
For Sale:—Charts, Nautical Instruments, Watches, Clocks, Jewellery, &c., &c.,

G. & C. HOSSACK,
Grocers, Wine and Spirit Dealers,
CORNER OF ANN AND GARDEN STREETS,
UPPER TOWN, AND
36, Little Champlain Street,
LOWER TOWN QUEBEC.

G. & C. HOSSACK,
Grocers, Wine and Spirit Dealers,
CORNER OF ANN & GARDEN STREETS,
UPPER TOWN MARKET,
QUEBEC.

JAMES HOSSACK & Co.,
Grocers & Confectioners,
22, Notre Dame Street,
QUEBEC.

H. JACOBS,
DEALER IN
MILLINERY GOODS,
DRESS AND MANTLE MATERIALS,
10, FABRIQUE STREET,
QUEBEC.

LONDON HOUSE.
W. B. JONES,
Importer of Fancy & Staple Dry Goods,
30½, ST. JOHN STREET, (WITHIN),
QUEBEC.

ARCHER, LABELLE & Co.,
Flour, Grain & Provision Merchants,
96, PORT STREET, MONTREAL.
ARCHER, LEDUC & Co., Gillespie's Wharf, Quebec.
ROBERT ARCHER. HOSPICE LABELLE. OVIDE LEDUC.

LARUE & REMILLARD,
ADVOCATES,
2, BUADE STREET,
QUEBEC.

DAVID LAWSON,
PAINTER, PAPER HANGER, GLAZIER,
AND DEALER IN PAPER HANGINGS,
No. 9½ ST. JOHN STREET, (WITHOUT),
QUEBEC.

FASHIONABLE MILLINERY ESTABLISHMENT.
MISS ELLEN LAWLESS,
No. 8, Fabrique Street, U. T., Quebec.
Bonnets, Mantles, &c., made to order, and Trimmed in the Latest Style.
N.B.—A general assortment of Ribbons and Artificial Plumes; Rouches, &c., of the newest Colors and Styles, constantly on hand.

RICHARD LEE,
FOUNDER & MACHINIST,
QUEBEC.

W. A. LEGGO & Co.,
ENGRAVERS, ETC.
12, BUADE STREET,
QUEBEC.

PIERRE LESPERANCE,
(SUCCESSOR TO FRANCOIS SASSEVILLE,)
SILVERSMITH & SILVER PLATER,
No. 7, PALACE STREET,
Second corner from Russell's Hotel, Upper Town,
QUEBEC.

Z. LEVASSEUR,
DRY GOODS MERCHANT,
CORNER OF
Crown Street & Jacques Cartier Market,
ST. ROCH, QUEBEC.

CHAS. E. LEVEY & Co.,
LUMBER and COMMISSION
MERCHANTS,
QUEBEC ASSURANCE BUILDING,
QUEBEC.

JAMES LORD,
GENERAL AGENT AND COMMISSION MERCHANT,
AND DEALER IN
FISH, OIL, AND GENERAL PRODUCE,
No. 10, St. PAUL STREET,
QUEBEC.

F. J. LOGIE,
Insurance Agent,
23, ST. PETER STREET,
QUEBEC.

R. C. McDONAGH,
SHIP CHANDLER & COMMISSION AGENT,
SHAW'S BUILDINGS,
Cor. St. Peter and Mountain Hill Streets, L.T., Quebec.
PROVISIONS, TEA, COFFEE, WINE, SPIRITS, Tobaccos, Oils, Paints, Colours, Cordage and Canvas.—Masters of Vessels served at moderate prices.

J. McKEE,
SURGEON DENTIST,
16, ANN STREET,
QUEBEC.

McLAUGHLIN & IRGENS,
SHIP CHANDLERS, GROCERS & PROVISION MERCHANTS,
No. 20, ST. PETER STREET, LOWER TOWN,
QUEBEC.
A large and superior stock always on hand. Orders promptly attended to, and prices warranted to be as low as in any establishment in the City.

A. MACDONNELL,
Marine Boot and Shoe Store,
No. 45, ST. PETER STREET,
LOWER TOWN, QUEBEC.
Sea Boots of a Superior Quality constantly on hand and made to order.

MACPHERSON & STRANG,
NOTARIES PUBLIC,
13, ARTHUR STREET,
OPPOSITE MONTREAL BANK,
QUEBEC.

J. B. MARTEL,
CHEMIST AND DRUGGIST,
WHOLESALE AND RETAIL.
St. John Street, St. John Suburb,
QUEBEC.

A. J. MAXHAM & Co.,
AUCTIONEERS, BROKERS,
COMMISSION MERCHANTS,
AND
AGENTS FOR THE COLONIAL LIFE ASSURANCE COMPANY.
OFFICE—No. 3, ST. PETER STREET,
Lower Town, Quebec.

ES LORD,
AND COMMISSION MERCHANT,
ND DEALER IN
ND GENERAL PRODUCE,
St. PAUL STREET,
QUEBEC.

J. LOGIE,
nce Agent,
PETER STREET,
QUEBEC.

. McDONAGH,
ER & COMMISSION AGENT,
W'S BUILDINGS,
Mountain Hill Streets, L.T., Quebec.
TEA, COFFEE, WINE, SPIRITS,
ls, Paints, Colours, Cordage and Can-
vessels served at moderate prices.

J. McKEE,
EON DENTIST,
6, ANN STREET,
QUEBEC.

UGHLIN & IRGENS,
S, GROCERS & PROVISION MERCHANTS,
ETER STREET, LOWER TOWN,
QUEBEC.
perior stock always on hand. Orders
ended to, and prices warranted to be
in any establishment in the City.

MACDONNELL,
Boot and Shoe Store,
5, ST. PETER STREET,
WER TOWN, QUEBEC.
e Superior Quality constantly on
nd and made to order.

HERSON & STRANG,
RIES PUBLIC,
ARTHUR STREET,
ONTREAL BANK,
QUEBEC.

J. B. MARTEL,
ST AND DRUGGIST,
WHOLESALE AND RETAIL.
Street, St. John Suburb,
QUEBEC.

. MAXHAM & Co.,
NEERS, BROKERS,
MMISSION MERCHANTS,
AND
THE COLONIAL LIFE ASSURANCE COMPANY.
E—No. 3, ST. PETER STREET,
ower Town, Quebec.

MATTHEW MOODIE & SON,
WHOLESALE
IMPORTERS OF
BRITISH AND FOREIGN DRY GOODS,
SMALLWARES, &c.
34 *St. Peter Street, Lower Town,*
QUEBEC.

DR. MOFFAT,
MEMBER OF THE
ROYAL COLLEGE of SURGEONS,
LONDON.
SURGERY,—MOUNTAIN STREET,
QUEBEC.

WILLIAM MOORE,
CIVIL ENGINEER,
9 *QUEBEC CHAMBERS,*
10 *ST. PETER STREET,*
QUEBEC.

J. O'DONOHOE,
Chronometer, Watch & Clock Maker,
No. 14 ST. PETER STREET,
Opposite the Quebec Bank, QUEBEC.

J. B. PELLETIER,
IMPORTER OF
DRY GOODS,
CORNER OF
St. John and Ste. Ursule Streets,
Upper Town, Quebec.

P. E. POULIN,
MANUFACTURING JEWELLER,
47 *St. John Street, Upper Town,*
QUEBEC.
Jewellery of every description, carefully Repaired.

P. POULIN & SON,
WATCH AND CLOCK MAKERS,
Manufacturers of Jewellery.
No. 49 ST. JOHN STREET, QUEBEC.
Also, for sale a large assortment of Homœopathic Medicines. All Orders promptly and carefully executed.

M. POURTIER,
Chirurgien Dentiste,
De la Faculté de Médecine de Paris,
No. 15,
RUE ST. JEAN,
QUEBEC.

JOSEPH POIRRER,
CHAUSSURES POUR
DAMES, MESSIEURES ET ENFANTS,
A L'ENSEIGNE DE LA GRANDE BOTTE,
Au coin des Rues du Pont et Des Fosses, No. 47,
QUEBEC.

M. MILLER,
Counting House Stationer,
ST. PETER STREET,
QUEBEC.

OWEN MURPHY,
GENERAL BROKER
AND
COMMISSION AGENT,
No. 16 ST. JAMES STREET, QUEBEC.
COMMERCIAL PAPER NEGOCIATED.

ROBERT MORGAN,
MUSIC DEALER,
ST. JOHN STREET,
QUEBEC.

MICHAEL NUGENT,
Piano-fortes, Melodeons, Concertinas,
And every description of
MUSICAL INSTRUMENTS TUNED AND REPAIRED,
44 ANN STREET. UPPER TOWN, QUEBEC.

THOMAS POSTON,
Grocer, Wine and Spirit Dealer,
No. 25 BUADE STREET,
Opposite Jesuit Barracks, Upper Town,
QUEBEC.

JOHN POWELL,
Ship Chandler, General Dealer in
Groceries & Provisions,
43 ST. PETER STREET, L. T.
QUEBEC.

MRS. J. H. READ,
BOARDING HOUSE,
43 ST. PETER STREET, L. T.
QUEBEC.

OLIVIER RICHARD,
MAGAZIN DE MARCHANDISES SECHES,
EN GROS ET EN DETAIL,
—No. 72¾ Rue et Faubourg St. Jean,—
QUEBEC.
A constamment en vente toute sorte de Marchandises dans sa ligne

D. REMILLARD,
Watchmaker & Manufacturing
JEWELLER,
No. 14¾ ST. JOHN STREET, U. T.,
QUEBEC.

M

G. VÉZINA & CIE.

IMPORTATEURS DE

MARCHANDISES SÈCHES,

75 Rue St. Joseph, St. Roch,

VIS-À-VIS LE COUVENT,

QUEBEC.

J. U. RITTER,
RUE-DU-PLATON,
QUEBEC.
Groceries, Crockery, Glass and Earthenware; Hardware, Putty, Glass, Paints and Oils.

SAMUEL J. SHAW,
IMPORTER OF
ENGLISH, GERMAN & AMERICAN HARDWARE,
St. John Street, Upper Town,
And Sous-le-Fort St. Lower Town, QUEBEC.

SHEFFIELD HOUSE,
3 FABRIQUE STREET, QUEBEC.
HENRY SMEATON & Co.,
IMPORTERS OF
Silver and Electro-plated Ware, Jewellery, Fancy Goods, &c.

M. GREGOIRE,
EMIGRANT'S HOME,
82 POINT LEVI,
QUEBEC.

DR. HARRISON D. ROSS,
DENTIST,
ST. JOHN STREET,
QUEBEC.

P. O. TESSIER,
Licentiate College of Physicians and Surgeons, Lower Canada,
No. 10 JOHN STREET (WITHOUT),
QUEBEC.

ANDRE THEBERGE & FILS,
Marchands de Fleur et de rains,
MARCHE CHAMPLAIN,
QUEBEC.

PETER ROBINSON,
GENERAL
COMMISSION MERCHANT,
No. 10 ST. PETER STREET,
QUEBEC.

G. SEIFERT & Co.
Manufacturing Jewellers, Watchmakers, Gilders & Electro-platers,
No. 27 ST. JOHN STREET,
QUEBEC.

P. SINCLAIR & SON,
BOOKSELLERS,
Stationers, Printers and Bookbinders,
Caisse d'Economie Block, St. John Street,
QUEBEC,
General Agents for English and American Newspapers and Magazines.

STEWART & MURPHY,
Advocates,
No. 6 ST. LAWRENCE BUILDINGS,
QUEBEC.

JONN TEAFFE,
Tea, Wine and Spirit Merchant,
No. 34 JOHN STREET (WITHOUT)
QUEBEC.

A. THOMSON,
Book-Binder & Paper Ruler,
No. 18 ST. PETER STREET,
QUEBEC.

C. S. WARREN,
Ship and Custom House Broker, Forwarder and Commission Merchant,
3 Quebec Chambers, 10 St. Peter Street,
QUEBEC.

& CIE.

SÈCHES,

. Roch,

UEBEC.

TER ROBINSON,
GENERAL
SSION MERCHANT,
10 ST. PETER STREET,
QUEBEC.

. SEIFERT & Co.
ring Jewellers, Watchmakers,
ders & Electro-platers,
7 ST. JOHN STREET,
QUEBEC.

INCLAIR & SON,
BOOKSELLERS,
, Printers and Bookbinders,
Economie Block, St. John Street,
QUEBEC,
s for English and American Newspapers and Magazines.

WART & MURPHY,
Advocates,
. LAWRENCE BUILDINGS,
QUEBEC.

ONN TEAFFE,
ne and Spirit Merchant,
JOHN STREET (WITHOUT)
QUEBEC.

A. THOMSON,
Binder & Paper Ruler,
18 ST. PETER STREET,
QUEBEC.

C. S. WARREN,
Custom House Broker, Forwarder and Commission Merchant,
ee Chambers, 10 St. Peter Street,
QUEBEC.

WILLIAM HICKMAN,

HAIR CUTTER AND WIG MAKER,

—MANUFACTURER OF—

ORNAMENTAL HAIR FOR LADIES AND GENTLEMEN,

— DEALER IN —

Perfumery, Rodger's Cutlery, Ladies and Gentlemen's Dressing Cases, Work Boxes, Writing Desks, with a variety of Toys and Musical Instruments, and other Fancy Goods,

No. 16, ST. JOSEPH STREET,

First house from Dexter's Hotel, QUEBEC.

Z. CHARTRÉ,
FABRICANT DE
Fourneaux Tubulaires,
Brevetees 1854.
FERBLANTIER,
No. 5, Rue St. Jean, en dehors,
QUEBEC.
Tout command sera executee sous le plus court delai possible.

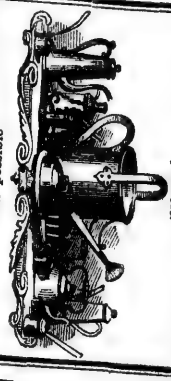

All orders will be fulfilled with as little delay as possible.

Z. CHARTRÉ,
MANUFACTURER OF
Tubular Furnaces,
Patented 1854.
TINSMITH,
No. 5, St. John Street (Without,)
QUEBEC.

WILLIAM B. VALLEAU & Co.,

TAILORS

—AND—

Gentlemen's Haberdashers.

☞ LINCOLN & BENNETT'S! BEST LONDON HATS. ☜

NO. 9, BUADE STREET,
QUEBEC.

M. I. WILSON,
TIMBER MERCHANT,
22 ST. PETER STREET,
QUEBEC.

JOHN WRIGHT,
Saddlery, Harness, and Trunk
MANUFACTORY.
8 FABRIQUE STREET, UPPER TOWN,
QUEBEC.
Saddles, Bridles, Whips, Horse Clothing, Harness, Trunks, Fire Hats, &c.

DEWOLF & VAUGHAN,
SHIP BROKERS,
17, ST. PETER STREET,
QUEBEC.

WILLIAM WEIR,
LUMBER AND SHIPPING,
No. 2, SAULT-AU-MATELOT STREET,
QUEBEC.

ST. LAWRENCE FOUNDRY.
BENJAMIN HUOT,
Manufacturer of
Steam Engines, Boilers, Mill Gearing, Stoves, Ploughs,
And all kinds of Agricultural Implements.
Repairing done on Steamboats and all other work on short notice.
LEVI.

ST. LAWRENCE HOTEL,
POINTE LEVI,
MICHAEL HAYES, PROPRIETOR.
THIS HOUSE is now open for the accommodation of its guests. No pains will be spared to render them comfortable during their stay.
Choice Wines, Liquors, and Cigars always on hand.

B. MARGUETTE,
Wholesale and Retail Dealer in
Grain, Provisions, Salt Fish,
LIQUORS, GROCERIES, &c.,
LEVI, C. E.

PROULX, GRENIER & Co.,
DEALERS IN
STAPLE and FANCY DRY GOODS
AND
MILLINERY,
LEVI.

ANDREW BROCHU,
DEALER IN
DRY GOODS, GROCERIES,
PROVISIONS, CROCKERY, &c,
LEVI.

WILLIAM CORNEAUX,
DEALER IN
Groceries, Provisions, Crockery,
FLOUR, WINES AND LIQUORS.
LEVI.

N. SCALES,
GROCER,
Wine & Spirit Merchant,
LEVI.

J. H. SIMMONS,
GROCERIES, PRONISIONS,
Crockery, Liquors, &c.,
LEVIS.

CARRIER & DAYNEAU,
DEALERS IN
Dry Goods, Groceries, Hardware,
CROCKERY,
Wines, Liquors, Flour, Salt, &c.,
LEVI.

ROBERT HENDERY,
WORKING SILVERSMITH,
MANUFACTURER OF
Candlebras and Epergnes, Side Dishes. Tea Sets and Trays, Claret and Water Jugs, Cups and Goblets, Spoons and Forks, and Communion Services.
No. 590, CRAIG STREET,
MONTREAL.
Electrotyping in Gold and Silver.

M. CASS,
Grocer, Wine & Spirit Merchant,
DEALER IN
Choice Teas, Tobaccos, Flour, Pork and Provisions. Coal Oil. Lamps. &c., &c., Wholesale and Retail.
DAVIDSON'S HILL,
LEVI.

T. PARADIS & CIE,
MARCHAND DE BOIS,
MACHINE A BLANCHIR,
ET A
ENBOUVETER,
LEVI.

P. C. DUMONTIER,
GENERAL STORE, POINT LEVI,
BETWEEN THE TWO COUTURES,
Has constantly on hand a large assortment of Dry Goods. Groceries, Hardware, Furs, Crockeries, Fish, Grains, Flour, &c. &c.; Also, a large Assortment of Gentlemen's Beaver, Satin and Felt Hats, Ladies' Straw and Silk Bonnets, &c.

MORENCY & TALBOT,
IMPORTERS AND DEALERS IN
HARDWARE,
ST. LAWRENCE AVENUE,
NOTRE DAME DE LEVIS,
POINTE LEVI.

W. & R. ROSS,
Wholesale & Retail Grocers and General Ftour Merchants.
DEALERS IN
OILS AND ALL KINDS OF HARDWARE,
LEVIS.
N. B.—All kinds of produce, butter, &c., taken in exchange for Goods.

RAMSAY & BUCHANAN,
GENERAL MERCHANTS,
FERRY, COR. BADON STREET,
LEVIS.

LOUIS THOMPSON,
DRY GOODS, GROCERIES,
Crockery,
PROVISIONS, &C.,
LEVIS, C. E.

L. & E. TURCOTTE,
GENERAL MERCHANTS,
UPPER TOWN,
LEVIS.

THE AYLMER TIMES,

Printed and Published every Wednesday Morning, by W. Allen, Editor and Proprietor, at his office, MAIN STREET, AYLMER.

Terms of Subscription :---$1.50, Cash ; $2, Credit.

JOB WORK OF EVERY DESCRIPTION EXECUTED AT THIS OFFICE WITH NEATNESS AND DESPATCH.

ADVERTISIRG :--As an advertising medium the *Aylmer Times* is unsurpassed—circulating as it does about 1500 copies amongst the Farmers and Lumbermen on the Upper Ottawa, in the Counties of Ottawa, Pontiac, Carleton, Lanark and Renfrew. Charges moderate,

HOLT'S
OTTAWA HOTEL,
MAIN STREET,
AYLMER, C. E.

ALFRED M. HOLT, - - PROPRIETOR.

This House is conveniently located in the village of Aylmer, C. E. The Hotel is well furnished, the table always supplied with every delicacy of the Season, and the Bar with the best Wines, Liquors, Ales and Cigars.

A Mail Line of Stages leaving Aylmer for Union House, C. T., Ottawa City, at 10 A.M. and 4 P.M., leaving Union House, Ottawa City, at 12½ P.M., and 7 P.M. for Aylmer.

☞ **FIRST CLASS LIVERY IN CONNECTION WITH THE HOTEL.**

BRITISH HOTEL,

MAIN STREET, AYLMER, C. E.

I. C. MACROW, PROPRIETOR.

This House has been thoroughly refitted and painted throughout, and contains four elegantly furnished public Parlours. A spacious and elegant Hall fitted up in the best manner for Balls, Parties, &c. In connection with the house, is a Billiard Room, supplied with first-class Tables, of Phelan's manufacture.

The table will always be kept supplied with the best the Market affords, and the Bar with the Best Brands of Liquors, Wines and Cider.

MACROW'S BITTERS,

These celebrated Wormwood Bitters are manufactured only by the undersigned at Aylmer, C. E. All orders sent by Mail or Express will receive immediate attention.

DEALERS SUPPLIED ON THE MOST LIBERAL TERMS.

I. C. MACROW, Proprietor and Wholesale Manufacturer.

AYLMER, C. E.

R. H. SAYER,

BAKER, AND DEALER IN FLOUR, GRAIN,

OAT AND CORN MEAL.

ALSO,—MILL FEED CONSTANTLY ON HAND,

CHARLES STREET, AYLMER, C. E.

C. DEVLIN.

WHOLESALE AND RETAIL DEALER IN

DRY GOODS, GROCERIES,

LIQUORS, &c.

BANCROFT STREET, AYLMER, C. E.

J. E. WHELAN,

TAILOR, CLOTHIER,

Cap Manufacturer and Furrier,

AYLMER, C. E.

☞ Highest Price Paid for Raw Furs.

CANADA HOUSE,

MAIN STREET,

CORNER OF COURT HOUSE SQUARE,

AYLMER, C. E.

WILLIAM C. MAGUIRE, - PROPRIETOR.

Good LIVERY in connection with the HOUSE.

J. U. RITTER,

GENERAL MERCHANT,

RUE-DU-PLATON,

Three Rivers.

JAMES SHORTIS,

GENERAL GROCER,

RUE-DU-PLATON,

THREE RIVERS.

NAPOLEON DUFRESNE,

GROCERIES, WINES & LIQUORS,

Crockery, Glass and Earthen Ware.

RUE-DU-FORGE,

Three Rivers.

JOHN McDOUGALL,

WHOLESALE AND RETAIL

Grocer, Wine, & Spirit Merchant,

AND DEALER IN

DRY GOODS, HARDWARE, PUTTY, GLASS,

Paints and Oils, Bar Iron and Steel,

Proprietor of the St. Maurice Forge & Iron Works,

ALSO, DEALER IN

FLOUR, GRAIN, & PROVISIONS,

DES FORGES STREET,

THREE RIVERS.

BRANCH OF QUEBEC BANK,

JOHN McDOUGALL, - - AGENT.

Trois Rivieres.

J. C. H. CRAIG,

IMPORTER AND DEALER IN

BRITISH AND FOREIGN DRY GOODS,

Cor. Notre Dame and Forge Streets, Three Rivers, C.E.

HAS CONSTANTLY ON HAND A CHOICE LOT OF

SILKS, SHAWLS & DRESS GOODS, HABERDASHERY,

GENTS FURNISHING GOODS, CONSISTING OF

Linen and Paper Collars, Flannel and Woolen Shirts. Hats, Caps, Gloves, &c. Blankets, Sheetings, and every kind of House Furnishing Goods.

F. ROCHELEAU,

MERCHANT TAILOR,

COR. NOTRE DAME AND DES FORGE STREETS,

Has Constantly on hand a large and well assorted Stock of

English, Scotch, and Canadian Cloths, Tweeds, Cassimeres, &c.,

ALSO,

DRY GOODS & READY MADE CLOTHING,

THREE RIVERS, C. E.

LARUE & TAPIN,

NEGOCIANTS,

COIN DES RUES NOTRE-DAME ET DU PLOTON.

THREE RIVERS.

GROCERIES, VINS, LIQUEURS,

Provisions, etc.,

EN GROS ET EN DETAIL.

AUSSI UN ASSORTIMENT DE

MEUBLES DE TOUTE ESPECE.

AGENTS FOR

DOW'S ALES,

—AND—

DRUM'S QUEBEC CABINET FACTORY.

GEO. B. HOULISTON & CO.,

BROKERS,

Exchange and Collecting Agents,

ALEXANDER STREET,

THREE RIVERS.

HART, McDOUGALL & HOULISTON,

ADVOCATES,

Cor. Alexander and Notre Dame Street,

THREE RIVERS.

E. M. HART. W. McDOUGALL. GEO. B. HOULISTON.

Le Journal des Trois Rivieres.

EDITEUR ET PROPRIETAIRE, - H. R. DUFRESNE.

LIBRAIRE IMPORTATEUR,

Rue des Forges, pris du Marché,

TROIS RIVIERES.

L. E. GERVAIS,
SIGN OF THE WHITE SHEEP,
NOTRE DAME STREET, THREE RIVERS.
Constantly on hand a large and choice assortment of Dry Goods, cloths, Cassimeres, Tweeds, Silk Goods, Hats, Hosiery, Kid Gloves, (Alexandre's) French Merinos, Crape, and every description of Mourning Goods for Ladies. Wax Tapers, &c. &c.

J. HOULISTON,
GROCER AND BAKER,
NOTRE DAME STREET,
THREE RIVERS.

J. N. GODIN,
Dry Goods, Hardware, Putty, Glass, Paints and Oils.
Fresh Family Groceries.
RUE DU PLATON, THREE RIVERS.

FOSTER & MACLEAY,
GENERAL MERCHANTS
—AND—
DEALERS IN PRODUCE,
RICHMOND, C.E.

CALIXTE S. GIGON
Bailiff of the Superior Court
FOR THE DISTRICT OF
ST. HYACINTHE.

J. F. McBRIDE,
MANUFACTURER OF AND DEALER IN
BOOTS AND SHOES
WHOLESALE AND RETAIL.
General dealer in Dry Goods, Groceries, Hardware and Drugs.

ALFRED BRIEN,
Postmaster and
GENERAL MERCHANT,
ST. SIMON,
D'YAMASKA.

DARRAGH & Co.
CABINET MAKERS,
Furniture Dealers and Upholsterers,
NOTRE DAME STREET,
THREE RIVERS, C.E.
N. B.—D. & Co. will attend to the Cutting and laying of Carpets and the putting up of Curtains, Cornices, &c.

S. McCLUNG,
FABRICANT DE
Montres, Horloges et Bijouteries!
RUE NOTRE DAME,
TROIS-RIVIERES.

THOMAS ROBICHON,
Groceries, Wines & Liquors; Crockery, Glass and Earthenware;
Hardware, Putty, Glass, Paints and Oils,
RUE DES FORGE,
THREE RIVERS.

L. H. TRUDEAU,
NOTARY PUBLIC,
HENRYVILLE, C. E.

M. A. LAFERRIERE,
MARCHAND,
BERTHIER, RICHELIEU Co., C. E.
General assortiment consistant au Marchandise Sèche, Grocerie, Fenailles, Huile Peintiere, Vitrè Vaisselle, Casque, Chapeau, Livrè d'Ecole, Papièr Farinè, etc. etc.

N. H. DUBOIS,
EXPRESS AGENT!
And general DEALER IN DRY GOODS, Groceries, Provisions, Hardware, Crockery, Boots and Shoes, Flour and Grain, &c.
ACTON VALE, C.E.

ALEXANDER KITTSON,
BERTHIER (EN HAUT) C.E,
DEALER IN
DRY GOODS AND GROCERIES;
HARDWARE, CROCKERY,
&c. &c. &c.

YAMASKA FOUNDRY.

LECLERE & NELSON,

ST. HYACINTHE, C. E.

IRON FOUNDERS & MANUFACTURERS

—OF—

Single & Double Cooking Stoves, Single & Double Bedsteads,

HOLLOW WARE, &c. &c.

Heavy and Light Castings, Agricultural Implements, Plows,
Fanning Mills, Cultivators, &c. &c.

P. E. LECLERE, JR.] [CHARLES NELSON.

J. CHALIFOUX,

MANUFACTURER OF

THRESHING MILLS,

CASCADES STREET,

ST. HYACINTHE, C E.

The above is a new and much improved pattern, requiring less power to propel it, and cleaning the grain more perfectly.

☞Call and examine the Mill for yourself.☜

PERFECT SATISFACTION GUARANTEED.

Le Courrier de St. Hyacinthe,

POLITIQUE, AGRICOLE, LITTERAIRE, ET D'ANNONCES.

Imprimé et Publié par MM. Lussier et Freres.

Jours de Publication:—MARDI et VENDREDI MATIN.

BUREAU ET IMPRIMERIE: RUE CASCADES ST. HYACINTHE.

PRIX DE L'ABONNEMENT:

	Canada.	*Etats-Unis.*		*Canada.*	*Etats-Unis.*
Pour Un An - -	$2.00	$3·00	Pour Six Mois - -	$1.00	$1·50

PAYABLE PAR SEMESTRE ET D'ADVANCE.

Toutes Correspondences, Lettres pour Abonnement, Annonces, ei autres, doivent être addressées *franco,* aux Propriétairs du *Courriev de St. Hyacinthe.*

Pamphlets, Circulaires, Affiches, Factures, Cartes, etc. Blancs de touts sortes, En mains, et exécutés à demande.

REMOVAL!

EXCHANGE HOTEL!

MICHEL GUERTIN

HAS JUST REMOVED TO

DESSAULLES' SEIGNIORIAL MANOR HOUSE,

ST. HYACINTHE.

This splendid dwelling is situated in front of St. Denis St., in proximity to all kinds of business.

A first class Table d'hote, spacious and elegant Parlors and Drawing Rooms, Choice Liquors, Wines and Ales. Stables kept in the best style.

A SPLENDID GARDEN

Is attached, and kept expressly for the amusement of boarders and travellers.

A Warm and Cold Bath Room is open at all hours during the day and the evening.

☞MODERATE PRICES.☜

NOUVEAU MAGASIN

— DE —

PROVISIONS, EPICERIES, VINS ET LIQUEURS.

F. A. B. LAPERLE,

A l'honneur d'informer le public de St. Hyacinthe et des Paroisses environnantes qu'il a ouvert un Magasin

DANS LA MAISON DE F. CADORET,

(Deuxième porte de chez M. Victor Côté).

Ou il aura constamment en mains un assortiment considérable de **Provisions et Epiceries, et un assortiment complet de toutes sort de Vins et Liqueurs, qu'il vendra a des prix tres moderes.**

G. F. BARNES,

FOUNDER,

MANUFACTURER OF

PLOUGHS, FANNING MILLS, HORSE RAKES, CULTIVATORS,

PREMIUM WATER WHEELS,

AND ALL KINDS OF

Agricultural Implements, Mill Gearing, &c., &c.,

CASCADE STREET,

ST. HYACINTHE, C.E.

JOSEPH LARIVIERE,

MANUFACTURER OF

CARRRIAGES, SLEIGHS, BUGGIES & WAGGONS.

General Blacksmithing done on short notice,

AND ON REASONABLE TERMS.

CASCADE STREET, St. HYACINTHE.

U. ARCHAMBAULT,

MARCHAND DE

Bonbons, Fruits et Toutes Sortes,

DE TABACS ET PIPES,

ST. HYACINTHE, C.E.

HENRY BARBEAU,

General and Insurance Agent,

DEALER IN

GROCERIES, WINES, AND LIQUORS.

And Commission Merchant,

ST. HYACINTHE, C.E.

NOUVEAU MAGASIN,

EPICERIES, GROCERIES, VINS, LIQUORS, Etc., Etc.

THEOPHILE LANGELIER,

RUE CASCADES, - ST, HYACINTHE,

Pres du Moulin et des Nouvelle Manufactures,

COMPRENANT: Fleur, Lard, Beurre. Riz, Epices, Essences, Etc.; Eau de Cologne, Huiles a Cheveaux, Parfums, Pastilles a Ver et contre la Toux.

H. J. DOHERTY,

WHOLESALE AND RETAIL DEALER IN

Dry Goods, Ready-made Clothing,

BOOTS AND SHOES, &c.,

AGENT BRITISH AMERICA INSURANCE COMPANY,

ST. HYACINTHE, C.E.

ROBINSON & SNODGRASS,

WATERLOO, C. E.,

'THE OLD STONE STORE,'

DEALERS IN

FANCY AND STAPLE DRY GOODS,

GROCERIES, CROCKERY, GLASS & EARTAENWARE,

Hardware, Putty, Glass, Paints, and Oils, Dye Stuffs, Drugs, Patent Medicines, Perfumery, &c.

Wool Carders, and Manufacturers of Pot and Pearl Ashes.

D. E. PARMELEE,

MERCHANT TAILOR,

WATERLOO, C. E.

DEALER IN

GENTS' FURNISHING GOODS,

READY - MADE CLOTHING,

—AND—

BOOTS AND SHOES.

THE RAILROAD STORE.

E. LONGLEY,

DEALER IN

STAPLE AND FANCY

BRITISH AND FOREIGN DRY GOODS,

READY-MADE CLOTHING,

Groceries, Flour, Grain and Provisions, Crockery, Glass and Earthenware, Hardware, Putty, Glass, Paints, and Oils, and Coal Oil and Lamps,

OPPOSITE THE STANSTEAD, SHEFFORD AND CHAMBLY R.R. STATION,

WATERLOO, C. E.

C. & O. E. SKINNER,

WATCHMAKERS & JEWELLERS,

DEALERS IN

WATCHES, CLOCKS and JEWELLERY,

TABLE AND POCKET CUTLERY,

Yankee Notions, German Toys, and all kinds of Fancy Goods,

WATEROO, C.E.

C. SKINNER. O. E. SKINNER.

MEDICAL HALL, WATERLOO, C. E.

SKINNER & Co.,

CHEMISTS & DRUGGISTS,

Pure Drugs and Chemicals,

OILS, PERFUMES, & PATENT MEDICINES.

PRESCRIPTIONS ACCURATELY PREPARED.

E. H. TABER,

PHOTOGRAPHIC ARTIST,

DEPOT BLOCK, WATERLOO, C. E.

BERGER & LETOURNEUX,
GROCERIES, WINES & LIQUORS
AND ALL KINDS OF HARDWARE.
VINCELETT & CO'S BUILDING, NAPIER STREET,
IBERVILLE, C. E.

BERGER & LETOURNEUX,
Marchands de Vins, Liqueurs, Groceries, Ferronneries,
BATISSE DE VINCELETTE & CIE.,
IBERVILLE, C. E.

GRANBY CLOTHING STORE.
JAMES KAY,
MERCHANT TAILOR.
All descriptions of Woolen Goods, Ready Made Clothing, Hats, Caps, Furs, &c.

CENTRAL HOUSE,
J. H. SAVAGE, - Proprietor.
GRANBY, C. E.

DENNISTOUN & SON,
Barristers-at-Law,
PETERBORO.

A. CHAPUT,
Dealer in Dry Goods, Groceries & Liquors,
HARDWARE,
PUTTY, GLASS, PAINTS, AND OILS.
A LARGE STOCK of BOOTS & SHOES.
RUE J. BTE., - - L'ASSOMPTION, C. E.

ALLEN, TAYLOR & Co.,
PROPRIETORS OF THE
WATERLOO IRON WORKS,
Manufacturers of Board and Planing Machines, and most kind of Machines required for manufacturing Lumber.
STOVES OF THE LATEST PATTERNS,
Hollow-ware; Ploughs, and Farming Implements; wholesale and retail dealers in Bar Iron, Steel and General Merchandize; Pearl Ashes Manufacturers, &c.
EASTERN TOWNSHIPS, C. E.

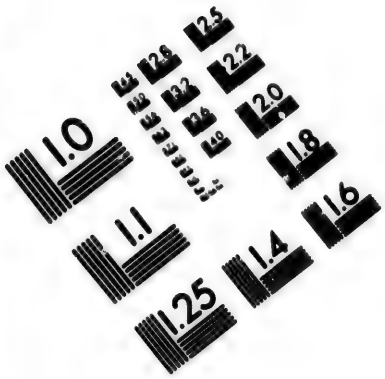

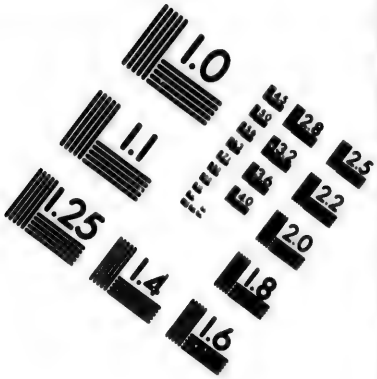

IMAGE EVALUATION
TEST TARGET (MT-3)

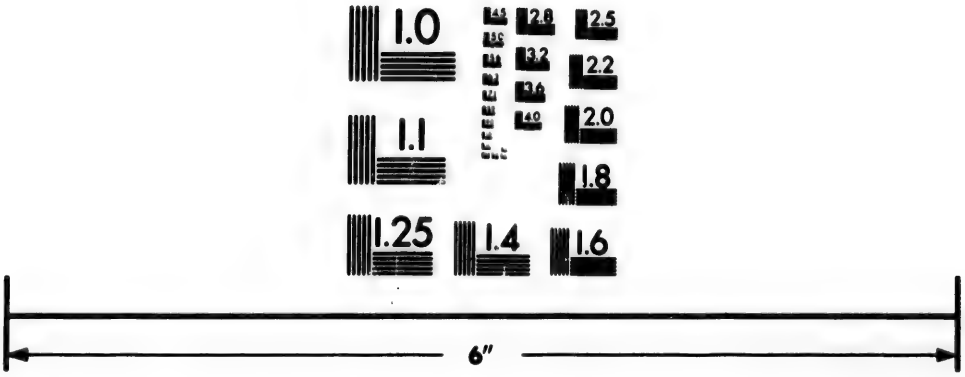

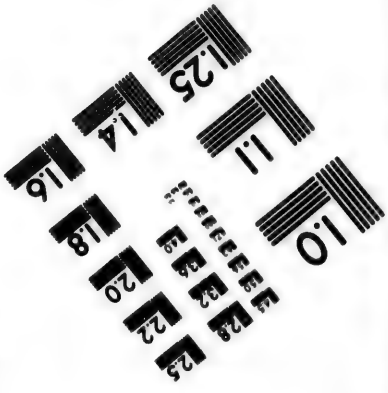

Photographic
Sciences
Corporation

23 WEST MAIN STREET
WEBSTER, N.Y. 14580
(716) 872-4503

2.8
3.2
2.5
2.2
2.0
1.8
1.1
1.0

McPHERSON & SINCLAIR,

FRONT STREET, ST. JOHNS, C. E.

IMPORTERS AND DEALERS IN

GROCERIES, PROVISIONS, GRAIN, &C.

Shelf and Heavy Hardware, Crockery & Glassware.

Constantly on hand at Lowest Market Quotations, Flour, Pork, Fish, Salt, Oils, Coal, &c.

WHOLESALE AND RETAIL.

MEDICAL HALL, ST. JOHNS.

LATE E. & D. MACDONALD.

F. L. WIGHT,

CHEMIST AND DRUGGIST,

CONSTANTLY ON HAND

Pure Drugs and Chemicals, Oils and Perfumes, Patent Medicines, Brushes, Pickles, Sauces, &c., &c.

PRESCRIPTIONS ACCURATELY PREPARED.

ST. JOHNS, C. E.

CRACKER, SODA BISCUIT, SHIP AND CABIN BREAD

BAKERY.

J. McFARLANE & BROTHER,

FRONT STREET, OPPOSITE MEDICAL HALL,

Have constantly on hand, of the best quality, Plain, Sweet, and Boston Crackers. Soda Water from the Fountain, with choice Syrups. Ice Cream, etc.

CONFECTIONERS, WHOLESALE AND RETAIL,

Parties furnished with Plain Fruit Cakes, Jellies, etc. Wedding cakes got up to order on the shortest notice. ☞ TERMS MODERATE. ☜

H. E. FORBES & CO.,

WHOLESALE AND RETAIL DEALERS IN

DRY GOODS & READY-MADE CLOTHING,

HARDWARE, GROCERIES,

Molson's High Wines, and other Wines and Liquors,

CROCKERY, GLASS & EARTHENWARE, FISH & PROVISIONS,

FRONT STREET, ST. JOHNS, C. E.

J. H. WARMINTON & CO.,

WATCHMAKERS

—AND—

JEWELLERS,

FRONT STREET, ST. JOHNS, C.E.

WEDDING RINGS,

JEWELLERY, PLATED WARE,

AND

FANCY GOODS, &c., &c.

OLD GOLD, SILVER, PEARLS, AND STONES, BOUGHT AND TAKEN IN EXCHANGE.

WATCHES, CLOCKS, AND JEWELLERY PROMPTLY AND EFFECTIVELY REPAIRED.

ST. JOHNS HOTEL,

BY

FRS. MONNETTE,

ST. JOHNS, Canada East.

HORSES AND CARRIAGES

TO BE HAD AT THE SHORTEST NOTICE.

ESTABLISHED 1848.

THE

News & Frontier Advocate,

A FAMILY NEWSPAPER,

DEVOTED TO

THE NEWS OF THE DAY, CHOICE LITERATURE, AGRICULTURAL & COMMERCIAL INTELLIGENCE, &c.

TERMS, - - - - $1.50 PER ANNUM.

☞ The immense circulation of the NEWS renders it one of the best advertising mediums in Lower Canada.

SMITH & CO., Proprietors,

ST. JOHNS, Canada East.

JOHN WOODWARD,

CABINET & CHAIR MANUFACTURER!

FURNITURE of all kinds CONSTANTLY on HAND or MADE TO ORDER.

Wellington Street, opposite the Market,

SHERBROOKE, C. E.

M. B. DESEVE,

Wellington Street, SHERBROOKE, next to H. Cameron's Hotel.

STAPLE & FANCY DRY GOODS,

STRAW AND FELT HATS,

Balmoral and Hoop Skirts, Best Ready-made Clothing, Boots and Shoes of the Latest Fashions.

ALL KINDS OF GROCERIES & SPIRITUOUS LIQUORS

Comprising Brandy, Gin, Port and White Wine, Rum, High Wines and Jamaica.
A splendid Stock of LEATHER, that will sold Low for Cash.

CALL AND JUDGE FOR YOURSELVES.

L. I. BOIVIN!

WHOLESALE AND RETAIL DEALER IN

HARDWARE & GROCERIES!

Iron, Steel,	Stoves, Nuts,	Washers, Wires,	Carriage Bolts, Rivets,	Paints, Oils,	Varnish, and Glass.

Zinc and Iron Shoe Nails and Tacks, Pegs, Leather, Boots & Shoes, Agricultural and Carpenters' Tools.

Also, a general assortment of Flour, Salt, Teas, Coffee, Sugars, Spices, Tobacco, &c. Lime, Sea Coal, and Kerosene Oil. A large variety of

Lamps, Chimneys, Shades, &c. &c., direct from the best Boston Manufacturers.

Raw Hides, Furs, Grain, Buckwheat, Flour, &c. &c., taken in Exchange.

Agent for the Queen's Fire and Life Insurance Company.

Wellington Street, opposite the Town Hall, Sherbrooke.

TAIT, BEATTIE & WOODBURN,

(Late Thomas Tait,) Established 1834,

GENERAL DEALERS = DRY GOODS, GROCERIES

HARDWARE, PATENT MEDICINES, GLASSWARE
CUTLERY, DRUGS, OILS AND PAINTS
CROCKERY, DYE STUFFS,

Ready-made Clothing, Boots and Shoes, &c. &c.

MELBOURNE, C. E.

Highest prices paid for all kinds of Country Produce.

LANGELEIR & DECELLES,
FRONT ST., ST. JOHNS C. E.
IMPORTERS AND DEALERS IN
Dry Goods, Hardware, Provisions, Flour, Pork, Salt, Iron and Coals. Liquors of all kinds, Wholesale & Retail.

FINNAN HADDIE DEPOT.

C. STEWART,
Dealer in Wet & Dry Groceries,
Wines, Liquors, Flour, Pork, &c.,
FRONT STREET, ST. JOHNS.

A. CASTELLETTI,
WATCH-MAKER & JEWELLER,
FRONT ST., ST. JOHNS,
Next door to M. Henri LaRocque,
SECOND DOOR TO MONNET'S HOTEL.

☞ Orders Solicited and Executed with Neatness and Despatch.

Hats, Caps, Furs and Straw Goods.
S. SIMMONS,
FRONT STREET, ST. JOHNS,
Manufacturer and Importer of every description of Hats and Caps, Furs, Straw Goods, &c.; also, Tobacconist. ☞ Purchasers will always find my Stock complete, and my Prices to suit the times.
☞ The Highest Market Price paid for Raw Furs.

THEOPHILE ARPIN,
DEALER IN
Flour, Grain, Pork, Eggs, Poultry,
AND ALL SORTS OF PRODUCE,
WHOLESALE AND RETAIL.
Market Square, - St. Johns, C. E.

HOTEL D'IBERVILLE.
TENU PAR
JULIEN PICARD,
Coin des Rues Front et St. Charles,
VIS-A-VIS
Le Pont de St. Athanase, - ST. JEAN, C. E.

J. T. HAGEN,
Importer and Dealer in British and Foreign Dry Goods.
READY MADE CLOTHING & GROCERIES.
Clothing made to Order in the most fashionable American, English and French styles. ☞ A perfect fit Warranted.
East Front Street, - St. Johns, C. E.

JOS. ED. CLEMENT & CO.
IMPORTERS OF
Cloths and General Dry Goods,
WHOLESALE AND RETAIL. ALSO,
MERCHANT TAILORS
FRONT STREET, - ST. JOHNS, L. C.

GEORGE R. CHARLTON.
IMPORTER AND DEALER IN
British and Foreign Dry Goods,
GROCERIES AND LIQUORS.
FRONT STREET, - ST. JOHNS, C. E.

JAMES BISSETT, SEN.
Front Street, - - St. Johns, C. E.
BAKER, GROCER,
Dealer in Provisions, Grain, Flour, &c.
WHOLESALE AND RETAIL.

WILLIAM BORBRIDGE,
Saddle, Harness & Trunk Maker
MANUFACTURER OF
Very Superior Quality of Leather Varnish
FRONT STREET, ST. JOHNS, C. E.

FELIX G. MARCHAND,
Notary and Conveyancer,
Busby Street, near St. Charles,
ST. JOHNS, C. E.

C. J. LABERGE,
Queen's Counsel,
NOTAIRE,
ST. JOHNS, - CANADA EAST.

UNITED STATES HOTEL,
Front Street, St. Johns, C. E.
O. M. HARVEY, - - PROPRIETOR.
First Class Accommodation for Travellers.
☞ *Charges Moderate.*

L. G. MACDONALD,
Advocate and Agent for the Life Association of Scotland,
AND THE
Lancashire Fire Insurance Company,
ST. JAMES STREET, ST. JOHNS.

M. O. DAVID,
FRONT STREET, - St, JOHNS, C.E.
WHOLESALE AND RETAIL DEALER IN
Dry Goods, Ready Made Clothing,
GROCERIES & HARDWARE. ALSO,
MERCHANT TAILOR.

J. P. CARREAU,
AVOCAT,
RUE ST. JACQUES,
St. Johns, C.E.

A. DEWAR,
FRONT STREET, - ST. JOHNS, C.E.
MANUFACTURER OF
CONFECTIONERY, CRACKERS,
And Fancy Biscuits, &c.

ELLIS & SLACK,

Wholesale and Retail Grocers,

AND DEALERS IN

FLOUR, GRAIN AND FARM PRODUCE,

Waterloo, Canada East.

A. A. KNOULTON,

DENTIST,

AND MANUFACTURER OF

PORCELAIN TEETH,

MAIN STREET,

WATERLOO, C.E.

WATERLOO HOTEL,

E. S. REYNOLDS,

PROPRIETOR,

WATERLOO, C.E.

Carriages to and from the Cars free of Charge.

MICHEL MATHIEU,

Depute Sheriff et Notaire Public,

Agent pour les Compagnies d'Assurance

DITES PROVINCIALE ET NORTH BRITISH & MERCANTILE,

GEORGE STREET. SOREL, C.E.

JOSEPH BEAUPARLANT,

DEALER IN

Dry Goods, Groceries, Crockery, Liquors, Paints, Oils, Brushes, Medicines, Hats, Caps, Boots and Shoes. Ready-made Clothing, &c.

Customers will find my stock complete, comprising many articles it is impossible here to enumerate, and all sold at moderate prices for Cash or Country Produce.

SOREL, Co. RICHELIEU, C.E.

HOTEL RICHELIEU,

RUE DE LA REINE, SOREL, C.E.

(Vis-à-vis le Marche).

PROPRIETAIRE, - PIERRE DAVIEU,

La Table sera service avec les meilleurs Liquors et les Mets les plus recherchés du marché. De bon Ecuries à la disposition des voyageurs.

A DES PRIX MODERES.

PHOTOGRAPHIC GALLERY.

THOS. NETTLETON, ARTIST,

No. 1, KING STREET, SOREL, C.E.

SIGN OF "THE INDIAN."

Pictures of Every Style taken with accuracy and despatch.

A. M. RIVARD,

Physician, Surgeon & Accoucher,

OFFICE AND RESIDENCE:

RUE ST. CHARLES BOROMME,

JOLIETTE, C. E.

GUILBAULT & MICHAUD,

DEALERS IN

Dry Goods, Groceries, & Provisions,

MANUFACTURERS OF

BOOTS & SHOES, WHOLESALE & RETAIL,

Always have on hand a large quantity of SHINGLES at low prices for Cash.

JOLIETTE, Canada East.

CHAS. B. H. LEPROHON,

DEPUTY SHERIFF, Joliette, C.E.,

COLLECTING AND INSURANCE AGENT,

—ALSO—

AGENT FOR QUEBEC, MONTREAL, AND FOREIGN NEWSPAPERS,

SECURITY GIVEN WHEN REQUIRED.

JOSEPH DACIER,

DEALER IN

Dry Goods, Groceries and Provisions,

Crockery, Glass, and Earthenware,

Hardware, Putty, Glass, Paints, and Oils; Bar Iron and Steel, Wines and Liquors, Fish, Salt, &c.

CORNER OF NAPIER AND STEVENSON STS.,

IBERVILLE, C.E.

LOUIS COUTURE,

PROPRIETOR OF

IBERVILLE HOTEL,

NAPIER STREET,

IBERVILLE, C.E.

POSTER HOUSE.

C. S. HALL, PROPRIETOR.

OPPOSITE STANSTEAD, SHEFFORD AND CHAMBLY R. R. STATION,

WATERLOO, C.E.

This House is always supplied with every convenience for Guests.

THE BEST OF CIGARS, WINES AND LIQUORS.

PHIC GALLERY.

ETTLETON, ARTIST,
STREET, SOREL, C.E.
"THE INDIAN."

y Style taken with accuracy and despatch.

M. RIVARD,
Surgeon & Accoucher,
—101—
CE AND RESIDENCE:
HARLES BOROMME,
OLIETTE, C. E.

AULT & MICHAUD,
DEALERS IN
Groceries, & Provisions,
MANUFACTURERS OF
OES, WHOLESALE & RETAIL,
hand a large quantity of SHINGLES
t low prices for Cash.
Canada East.

. B. H. LEPROHON,
SHERIFF, Joliette, C.E.,
CTING AND INSURANCE AGENT,
—ALSO—
R QUEBEC, MONTREAL, AND
REIGN NEWSPAPERS,
Y GIVEN WHEN REQUIRED.

OSEPH DACIER,
DEALER IN
, Groceries and Provisions,
y, Glass, and Earthenware,
tty, Glass, Paints, and Oils; Bar Iron
, Wines and Liquors, Fish, Salt, &c.
NAPIER AND STEVENSON STS.,
IBERVILLE, C.E.

OUIS COUTURE,
PROPRIETOR OF
VILLE HOTEL,
PIER STREET,
IBERVILLE, C.E.

OUSE.

RIETOR.

CHAMBLY R. R. STATION,
, C.E.

y convenience for Guests.
AND LIQUORS.

PORT HOPE, LINDSAY AND BEAVERTON RAILWAY!

—AND—

PETERBOROUGH JUNCTION.

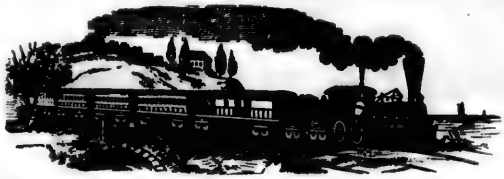

TRAINS ARE RUNNING REGULARLY ON THIS LINE FROM

PORT HOPE TO LINDSAY

AND FROM

PORT HOPE TO PETERBOROUGH.

From Port Hope to Lindsay, 43 miles; Branch from Millbrook to Peterborough, 13 miles; from Port Hope to Millbrook, 18 miles—Total, 31 miles.

OFFICE,--PORT HOPE, C. W.

OFFICERS:

President	HENRY COVERT	Cobourg.
Vice-President	WILLIAM CLUXTON	Peterborough.
Managing Director	JOHN FOWLER	Port Hope.
Secretary	JOSEPH GRAY	"
Superintendent	B. R. KIMBALL	"
General Ticket Agent	W. J. FOWLER	"
General Freight Agent	EDWIN GRAY	"
Master of Machinery	H. G. TAYLOR	"
Chief Clerk	JOSEPH GRAY	"
Purchasing Agent	B. R. KIMBALL	"

CANADIAN
INLAND
STEAM NAVIGATION COMPANY

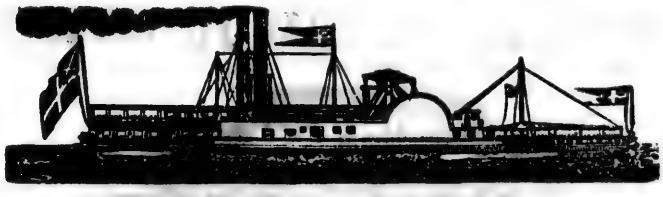

ROYAL MAIL
THROUGH LINE!

FORMING A DIRECT LINE BETWEEN

QUEBEC, MONTREAL,
KINGSTON, TORONTO,
HAMILTON, NIAGARA,
AND
LEWISTON.

Tis Magnificent Line is composed of the following FIRST-CLASS STEAMERS:

GRECIAN,	(Iron)	NEW	-	-	CAPT.	HAMILTON.
SPARTAN,	"	"	-	-	"	HOWARD.
PASSPORT,	"	-	-	-	"	KELLEY.
KINGSTON,	"	-	-	-	"	DUNLOP.
MAGNET,	"	-	-	-	"	FAIRGRIEVE.
CHAMPION,	-	-	-	.	"	SINCLAIR.

A N

COMPANY

AIL

LINE !

BETWEEN

RREAL,

ONTO,

AGARA,

ON.

of the following

ERS :

CAPT. HAMILTON.
" HOWARD.
" KELLEY.
" DUNLOP.
" FAIRGRIEVE.
" SINCLAIR.

GOING WEST,

Leave the CANAL BASIN, Montreal, at 9 o'clock EVERY MORNING (Sundays excepted) and Lachine on the arrival of the Train, leaving the Bonaventure Street Station, at noon, for

KINGSTON, TORONTO, HAMILTON, and INTERMEDIATE PORTS,

Connecting at Toronto and Hamilton with the various Railways for

STRATFORD, LONDON, SARNIA, DETROIT, CHICAGO, MILWAUKEE, St. LOUIS, GALENA, GREEN BAY, St. PAUL, &c.

AND WITH THE STEAMER

"CITY OF TORONTO"

— FOR —

NIAGARA, LEWISTON, NIAGARA FALLS, BUFFALO,

CLEVELAND, TOLEDO, CINCINNATI, &c.

GOING EAST,

THE STEAMERS RUN IN CONNECTION WITH THE MAIL STEAMERS FOR

QUEBEC,

AND WITH THE

STEAMER "MAGNET"

— FOR —

Murray Bay, Riviere du Loup, Cacouna, Tadousac,

AND THE

RIVER SAGUENAY!

THIS LINE OF STEAMERS IS UNEQUALLED,

And from the completeness of its arrangements, presents

ADVANTAGES TO TRAVELLERS which NONE OTHER CAN AFFORD.

☞ **Through Tickets, with any information, may be obtained of C. F. MUCKLE, at the Hotels, and at the Office, 53, Great St. James Street,**

ALEX. MILLOY,
AGENT.

ROYAL MAIL THROUGH LINE OFFICE,
53 (New No.) Great St. James Street, Montreal, 1865.

GREAT CENTRAL ROUTE.

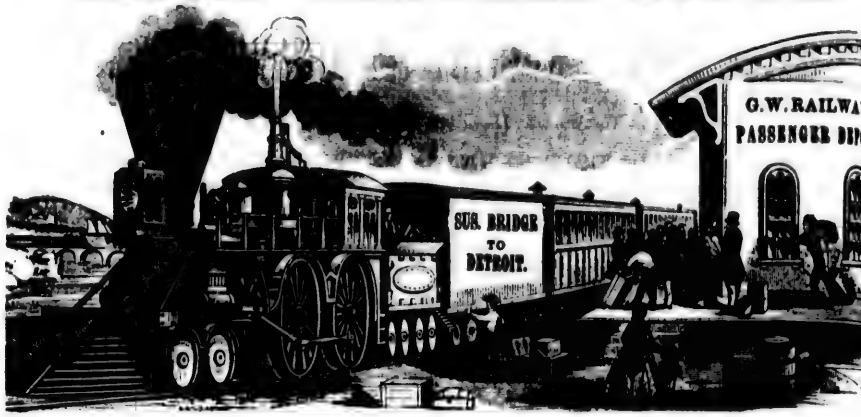

Great Western Railway

OF CANADA,

— AND —

UNITED STATES MAIL ROUTE,

FROM

SUSPENSION BRIDGE,

(NIAGARA FALLS,)

TO DETROIT, MICHIGAN,

AND BANCHES FROM

Hamilton to Toronto, from Harrisburg to Guelph; and from Komoka to Sarnia, forming with its connections THE SHORTEST AND BEST ROUTES to

TO ALL POINTS EAST AND WEST.

THREE THROUGH EXPRESS TRAINS EACH WAY DAILY.

Trains Arriving at SUSPENSION BRIDGE from DETROIT and the WEST, make close connections with NEW YORK CENTRAL and ERIE RAILROAD Trains, and connections for BUFFALO, ROCHESTER, SYRACUSE, CANANDAIGUA, ELMIRA, ROME, OGDENSBURG, UTICA, ALBANY, PHILADELPHIA, NEW YORK, WASHINGTON, BALTIMORE, SARATOGA, WHITEHALL, BOSTON, and all points in New England and the East.

Trains arriving at DETROIT from SUSPENSION BRIDGE and the EAST connect Regularly with the Trains of the MICHIGAN CENTRAL, DETROIT and MILWAUKEE, and MICHIGAN SOUTHERN RAILROAD Trains, and connections for CHICAGO, GALENA, DUBUQUE, MILWAUKEE, ROCK ISLAND, ST. LOUIS, ST. PAUL, CARIO, BURLINGTON, LA CROSSE, SAGINAW, CINCINNATI, and all points in the GREAT WEST.

GREAT WESTERN RAILWAY.

EXPRESS TRAINS

LEAVE HAMILTON FOR TORONTO & INTERMEDIATE STATIONS

DAILY,

After the arrival of Trains from SUSPENSION BRIDGE and DETROIT, and make direct connections

WITH GRAND TRUNK RAILWAY TRAINS

FOR MONREAL, QUEBEC AND PORTLAND;

And with the Royal Mail and American Express Line of Steamers

For all points on Lake Ontario and River St. Lawrence.

TRAINS ON SARNIA AND GUELPH BRANCHES

Make close connections with MAIN LINE TRAINS

PASSENGER CARS ARE FURNISHED WITH PATENT VENTILATORS,

And are entirely free from heat and dust in Summer, and uniformly warm in Winter.

ELEGANT SLEEPING CARS

On Night Express Trains; and SMOKING CARS attached to all Day Trains.

THIS IS THE ONLY ROUTE VIA NIAGARA FALLS, SUSPENSION BRIDGE AND DETROIT, and passengers travelling by this Line have a splendid

VIEW OF THE FALLS OF NIAGARA

AND THE

MAMMOTH SUSPENSION BRIDGE,

While crossing the Niagara River on the Cars.

THIS IS ALSO THE ONLY ROUTE WHICH RUNS THROUGH THE CANADA OIL REGION.

BAGGAGE CHECKED THROUGH

TO ALL IMPORTANT POINTS,

Thereby saving Passengers the trouble and inconvenience of having to check their Baggage over each Road.

ROUTE.

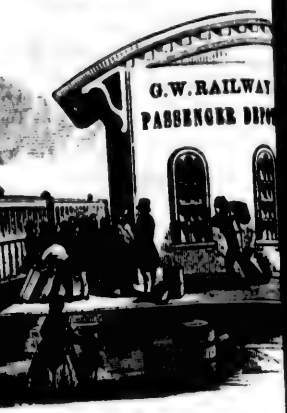

Railway
DA,
AIL ROUTE,
RIDGE,
CHIGAN,

Guelph; and from Ko-
onnections THE
OUTES to
AND WEST.

EACH WAY DAILY.

ETROIT and the WEST, make
1 ERIE RAILROAD Trains,
YRACUSE, CANANDAI-
ICA, ALBANY, PHILA-
BALTIMORE, SARA-
New England and the East.
RIDGE and the EAST connect
TRAL, DETROIT and MIL-
LROAD Trains, and connec-
MILWAUKEE, ROCK
, BURLINGTON, LA
nts in the GREAT WEST.

GREAT WESTERN
RAILWAY.

SPEED, SAFETY AND COMFORT

SECURED BY THIS ROUTE,

AND

FARES AS LOW AS BY OTHER LINES.

AMERICAN CURRENCY TAKEN AT PAR,

FOR

Through Fares, Sleeping Car Berths; also, for Meals, &c., at the Refreshment Saloons.

BUY YOUR TICKETS

VIA GREAT WESTERN RAILWAY,

Which can be had at all Regular Railroad Ticket Offices in the United States and Canadas.

TRAINS ARE RUN BY HAMILTON TIME,

WHICH IS

Twelve minutes faster than Detroit Time, and Twenty-five minutes slower than New York Central Railroad Time.

TIME TABLES

May be had on application at any of the Company's Stations, as also any information as regards Rates of Fare, &c.

THOMAS SWINYARD,
General Manager, Hamilton, C. W.

JAMES CHARLTON,
General Agent, Hamilton, C. W.

1865. **1866.**

THE OTTAWA RIVER
Navigation Company's
MAIL STEAMERS:

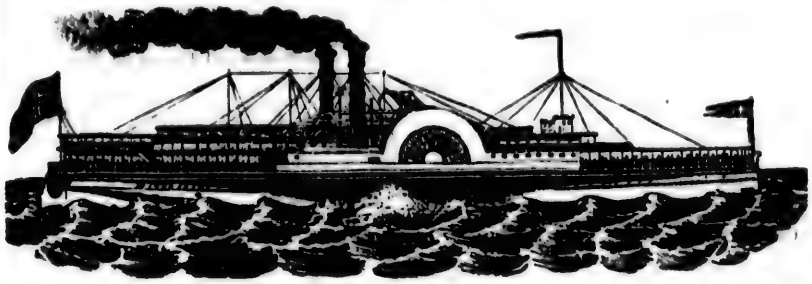

"PRINCE OF WALES,"

CAPTAIN H. W. SHEPHERD.

"QUEEN VICTORIA,"

CAPTAIN ALEXANDER BOWIE.

OFFICE: (New No.) 153 GREAT ST. JAMES ST.,

OPPOSITE OTTAWA HOTEL.

Train leaves Bonaventure Street Depot every morning (Sundays excepted) at 7 o'clock, connecting at Lachine with Steamer "PRINCE OF WALES," for Carillon; then by railway to Grenville, connecting with Steamer "QUEEN VICTORIA," for Ottawa City at 6 P.M.

TOURISTS WILL FIND THIS A DELIGHTFUL TRIP.

PARCEL EXPRESS DAILY.

Further information, and Tickets, can be had at the Railway Depot; at the Office, 153 Great St. James Street; or on board the Steamers.

R. W. SHEPHERD, PRESIDENT.

Grand Trunk Railway Company of Canada.

PRESIDENT:—EDWARD W. WATKIN, Esq. M.P., London.

CHAIRMAN OF CANADIAN BOARD:—Hon. JAMES FERRIER, M.L.C., Montreal.

MANAGING DIRECTOR:—CHARLES JOHN BRYDGES, Esq., Montreal.

OFFICERS:

JOSEPH HICKSON,	Secretary and Treasurer.
RICHARD EATON,	Locomotive Superintendent.
HENRY YATES,	Engineer.
H. SHACKELL	Auditor
F. C. STRATTON	General Eastern Freight Agent, Montreal.
P. S. STEVENSON	General Western Freight Agent, Toronto.

LOCAL SUPERINTENDENTS:

W. J. SPICER,	Montreal to Detroit. Montreal to Province Line.
J. F. BARNARD	Buffalo to Goderich.
H. BAILEY,	Montreal to Portland. Montreal to Rouse's Point.
A. S. MACBEAN,	Richmond to Quebec and Riviere du Loup.

AGENCIES IN THE UNITED STATES.

NEW YORK	E. P. BEACH, General Agent, 279, Broadway.
BOSTON	GEORGE PHIPPEN, C. SHUTTER. W. J. OSBORN.
BANGOR, ME.	WM. FLOWERS.
OGDENSBURG	C. J. BALDWIN.
BUFFALO	GEORGE H. TRYON.
CINCINNATI	TAYLOR & BROTHER.
CHICAGO	JACOB FORSYTH & J. H. WHITMAN.
MILWAUKEE	L. H. KELLOGG.
ST. LOUIS	JAMES SMITH.
DETROIT	E. REIDY.

GRAND TRUNK RAILWAY COMPANY OF CANADA.

NOTICE TO IMPORTERS AND SHIPPERS OF PRODUCE

Arrangements having been made with the Montreal Ocean Steamship Company for the conveyance of Butter, Provisions, and other Freight, the Grand Trunk Railway Company are prepared to issue Through Bills of Lading to Liverpool and Glasgow at all their principal Stations and Agencies.

The rates of Freight have been considerably reduced, and every dispatch will be given to all goods shipped by this route.

Importers are also notified that the Company has arranged with Messrs. Allan to issue Through Bills of Landing in England to all places in Canada and the Western States. Goods shipped on Through Bills of Landing will be forwarded to destination without any detention, provided the invoices of value are sent to the Company's Agent at Montreal, on arrival of the Steamships.

Full particulars, rates, &c., can be obtained on application to the General Freight Agents at Montreal and Toronto, and at the principal Stations.

C. J. BRYDGES,
Managing Director.

F. C. STRATTON,
Gen. Eastern Freight Agent,
Montreal.

P. S. STEVENSON,
Gen. Western Freight Agt., Toronto.

GRAND TRUNK RAILWAY OF CANADA.

NOTICE.—In order to prevent delays to Freight, and facilitate the transit of Traffic to and from the United States, the Company now undertake to do the necessary Customs business at the undermentioned Frontier Stations on the Railway, viz:

Island Pond,
Coaticooke.
Rouse's Point.
Hemmingford.
Prescott.
Sarnia.
Port Huron
Buffalo.
Fort Erie.

Merchants desirous of availing themselves of this arrangement should forward Powers of Attorney, for the Company to act on their behalf in making Declarations of Goods, and transmit the necessary Invoices of value and Consular Certificates to the Company's Agents at these Stations.

C. J. BRYDGES,
Managing Director.

of Canada.

M.L.C., Montreal.
Montreal.

rer.
endent.

ight Agent, Montreal.
ight Agent, Toronto.

it.
nee Line.

nd.
's Point.
e and Riviere du Loup.

eral Agent, 279, Broadway.
PEN,

ON.
THER.
TH

N.

K RAILWAY OF CA-
NADA.

order to prevent delays to
ate the transit of Traffic to
ted States, the Company now
e necessary Customs business
ned Frontier Stations on the

nd Pond,
aticooke.
use's Point.
mmingford.
escott.
rnia.
rt Huron
ffalo.
rt Erie.

ous of availing themselves of
hould forward Powers of At-
mpany to act on their behalf
tions of Goods, and transmit
oices of value and Consular
Company's Agents at these

C. J. BRYDGES,
Managing Director.

RAILWAY & STEAMBOAT CONNECTIONS.

THE GRAND TRUNK RAILWAY COMPANY runs its Trains in direct connection with the following Railways and Lines of Steamers, viz:

At BUFFALO..... New York Central and New York & Erie Railways.
" DETROIT..... Michigan Central, Michigan Southern, and Detroit and Milwaukee Railways.
" SARNIA ..... During season of navigation a Daily Line of first-class Steamers to Milwaukee and Chicago; also, Regular Lines of Steamers to Green Bay and all Ports on Lakes Huron, Michigan and Superior.
" GODERICH..... During seasons of navigation Regular Lines of Steamers to Milwaukee and Chicago and other Lake Ports.
" LONDON ..... London and Port Stanley Railway.
" TORONTO ..... Northern and Great Western Railways.
" PORT HOPE ..... Port Hope, Lindsay and Beaverton Railway.
" KINGSTON..... Rome, Watertown and Ogdensburgh Railway.
" BROCKVILLE ..... Brockville and Ottawa Railway.
" PRESCOTT..... Ottawa and Prescott Railway, and Northern Railroad of New York.
" PROVINCE LINE..... Plattsburgh Railway.
" LACHINE ..... During navigation a Daily Line of Steamers to Ottawa.
" MONTREAL..... During season of navigation a Weekly Line of Steamers to Liverpool and a Regular Line to Glasgow.
" ST. JOHNS..... Stanstead, Shefford and Chambly Railway.
" ROUSE'S POINT ..... Vermont Central Railway for New York and Boston.
" QUEBEC ..... During season of navigation a Weekly Line of Steamers to Liverpool and Regular Line to Glasgow.
" MECHANIC FALLS.... Oxford Central Railway.
" DANVILLE JUNCTION. Main Central Railway.
" PORTLAND ..... Boston and Maine and Eastern Railroads. Regular Line of Steamers to Eastport and St. John, N. B., also to Boston and New York. During winter, whilst the navigation of the St. Lawrence is closed, a Weekly Line of Steamers to Liverpool.

STAGES, NEAREST TOWNS, &C.

QUEBEC DISTRICT.

RIVIERE DU LOUP..... Tri-weekly Stages to Grand Falls and Woodstock, connecting at the latter place with the Railway to St. John and all places in New Brunswick and Nova Scotia.
CRAIG'S ROAD ..... St. Sylvester, 23 miles; Leeds, 40 miles.
BLACK RIVER ..... St. Apollinaire, 6 miles; St. Antoine, 9 miles.
METHOT'S MILLS ..... Ste. Agatha, 9 miles; Leeds and Inverness, 15 miles; Harvey Hill Copper Mines, 21 miles; St. Croix, 15 miles: Lotbiniere, 27 miles.
BECANCOUR ..... Stages, daily to St. Jules Village, 2 miles; Inverness, 10 miles; Leeds, 20 Miles.
SOMERSET..... Tri-weekly stages to Halifax, 13 miles, and Maple Grove, 16 miles.
STANFOLD ..... St. Norbert, 6 miles; Ste. Sophie, 6 miles; Nicolet, 4 miles.
WARWICK ..... St. Patrick of Tingwick, 5 miles; Kingsey Falls, 7 miles; St. Albert of Warwick, 6 miles.
DANVILLE ..... Tingwick, Windsor, and Kingsey.
RICHMOND ..... Melbourne.

EASTERN DISTRICT.

RICHMOND ..... Daily Stages to Trenholmville, Kingsey, Durham, L'Avenir, and Drummondville, Tri-weekly Stages to Stukeley, Lawrenceville and Waterloo.
SHERBROOKE ..... Daily Stages to Magog Outlet (Lake Memphremagog) Bury, and Eaton, and Tri-weekly to Weedon.
LENNOXVILLE ..... Daily Stages to Eaton, Bury, Tingwick and Winslow Townships, running through, or connecting with other stages for Villages of Burchton, Eaton Corners, Sawyerville, Robinson, Gould and Stornaway. Also Tri-weekly to Westbury and Dudswell.
WATERVILLE ..... Stages twice a week to North Hatley.
COMPTON..... Daily to Hatley, East and West, and Stanstead.
COATICOOKE ..... Daily to Barnston and Stanstead.
ISLAND POND ..... Daily to East & West Charleston, Derby Centre, Derby Line & Stanstead.
NORTH STRATFORD..... Daily to Colebrook, West Stewartson, N. H., and Canaan, Vt.
NORTHUMBERLAND .... Daily to Lancaster, Littleton, and St. Johnsbury.

EASTERN DISTRICT.—(*Continued.*)

GORHAM ..... Stages to Bartlet, Jackson, Randolf, Lancaster and Jefferson. In Summer, to Glen House and summit of Mount Washington, connecting at Glen House with stages for Jackson, Conway, Bartlet and Crawford House.

SOUTH PARIS ... Tri-weekly to Frifeburg, Lovell and Waterford.
Daily to Bridgetown and Harrison, going through to Frifeburg, Mondays, Wednesdays, and Fridays.

CENTRAL DISTRICT.

ST. ANNS..... Boat Daily to Ottawa.

VAUDREUIL..... Stage connects with all Express Trains for Rigaud, Point Fortune & Carillon.

COTEAU LAND'G. Mail daily for St. Polycarpe, Peverel, Stackhouse's Mills, and Mongenas.

LANCASTER .... Daily for Alexandria, Vankleek's Hill, West Hawkesbury and L'Original.

CORNWALL ..... Ferry Daily, at 8 A. M., for Baker's Wharf, Summerstown, St. Regis, Dundee, C. E., Hoganaburg and Fort Covington, during navigation.

DICKINSON'S LANDING... Monday, Wednesday, and Friday for Lunenburg, Newington, Berwick and Crysler's.

AULTSVILLE .... A Ferry connects with every Passenger Train for Massena Springs; distance from Aultsville 7 miles; Stage at Louisville Landing connects with Trains and Ferry.

WILLIAMSBURG.. Monday, Wednesday and Friday, for Bell's Corners and Winchester.

MATILDA ..... Mail Monday, Wednesday, and Friday, 6 a. m., for South Mountain, Dixon's Corners, and Inkerman.

BROCKVILLE .... Daily to Farmersville and Westport. Stages connect with B. & O. Trains at Perth, for Merrickville; at Almonte for Pakingham; at Arnprior for Renfrew.

KINGSTON..... Daily to Bath, Picton, Odessa, Clark's Mills, Centreville, Tamworth, Elginburg, Railtown and Sydenham; Tuesday, Thursday and Saturday to Greenvale and Harrowsmith; Wednesday and Saturday to Batersea.

NAPANEE ..... One horse wagon daily to Newburgh, Camden East, and Centreville.

BELLEVILLE .... Daily for Sterling, Tweed, Bridgewater, Marmora and Madoc.

TRENTON..... Daily for Frankford.

BRIGHTON ..... Daily to Picton, Wellington, Consecon, and District of Prince Edward; Mondays, Wednesdays and Fridays, to Campbellford. Steamers "Empress" and "Rochester" 6 a. m., for Rochester Daily.

COLBORNE ..... Daily to Castleton, Warkworth, Percy, Hastings, and Norwood.

COBOURG ..... Stage Tuesday, Thursday and Saturday, for Cold Springs and Gore's Landing, (Rice Lake.)

PORT HOPE ..... Steamers to Rochester, connecting there with N. Y. C. R. R.

BOWMANVILLE . Daily for Hampton, Enniskillen, Tyrone, Charlesville, Williamsburg and Scugog Lake.

OSHAWA ..... Daily for Columbus, Raglan, Prince Albert, Manchester, Borelia, Port Perry, Sonya, Manilla, Cannington, Beaverton, Simcoe, Argyle, Oakwood, and Lindsay.

PORT WHITBY .. Daily for Manchester, Port Perry, Prince Edward, Manilla, Lindsay, Beaverton, Ashburn, Utica, Epsom and Uxbridge.

SCARBORO ..... Daily to Markham and Stouffville.

WESTERN DISTRICT.

WESTON..... Daily for Thistletown, Woodbridge, Pine Grove, and Klienburg. Stage connection at Thistleton for Clairville, Cohain and Bolton Village.

MALTON..... Daily to Grahamsville, Stanley Mills, Tullamore, Sand Hill, Munsie's Corners, and Mono Mills.

BRAMPTON ..... Daily to Cheltenham, Charleston, Sligo, Campbell's Cross, Alton, & Orangeville.

GEORGETOWN... Stage daily to Stewarton, Ashgrove, Hornby, Milton, and to Silver Creek, Ballinafad, Erin, and Hillsburg.

GUELPH..... Daily to Elora, Fergus, Mount Forest, Durham and Owen Sound. To Dundas and Hamilton.

BERLIN..... Daily for Glen Allan and Preston.

BADEN ..... Daily to Wellesley Village, Lisbon and Phillipsburg.

STRATFORD..... Stage to Milbank, Monday, Wednesday and Friday.

LONDON ..... Stage for Exeter, Belmont, and Clinton.

LUCAN ..... Daily for Adare, Devon, Exeter, Francistown, Rogerville and Clinton, Elginfield, St. Johns, and London.

WIDDER ..... Daily to Pine Hill, Sylvan, and Arkanee.

FORREST ..... Tuesday, Thursday, and Saturday, Stage for Hilsboro.

PORT HURON ... Daily to Lakeport, Lexington, Forrestville, and Forrester, and from Port Huron to Clyde, Fairfield, Kenockel and Brockway.

RIDGWAY ..... Stages twice daily to Romeo, Raydomada, Burke Corners, Richmond and Memphis; Daily to Almonte. On closing of navigation, daily to St. Clair City and Columbus.

NEW BALTIMORE Stage twice daily to Baltimore. On close of navigation daily to Algonac & New-port.

OTTAWA AND PRESCOTT

RAILWAY!

TWO PASSENGER TRAINS DAILY EACH WAY,

CONNECTING AT JUNCTION WITH

GRAND TRUNK RAILWAY TRAINS

GOING EAST AND WEST,

AND AT PRESCOTT WITH THE

NORTHERN OGDENSBURGH,

—AND—

ROME, WATERTOWN & OGDENSBURGH TRAINS

FOR

NEW YORK AND BOSTON;

ALSO, WITH ROYAL MAIL LINE,

—AND—

AMERICAN LINE STEAMERS

GOING EAST AND WEST.

☞FREIGHT BY THIS LINE FORWARDED WITH DISPATCH.☜

THOMAS REYNOLDS, Montreal, President.
C. J. BRYDGES, Montreal, Vice-President.
B. BILLINGS, Ottawa, Chief Clerk and Acting Sec'y and Treas.
W. J. SPICER, Montreal, Superintendent.

LAKE CHAMPLAIN

—AND—

RUTLAND & BURLINGTON R. R.

—FOR—

NEW YORK, TROY, ALBANY,

SARATOGA SPRINGS, BOSTON, LOWELL,

WORCESTER, SPRINGFIELD,

HARTFORD, NEW HAVEN, AND INTERMEDIATE POINTS.

LEAVE MONTREAL,

5.45 A. M. Railroad and Steamboat Express.

Arriving in Rouse's Point at 7.45—thence by cars of the Vermont Central Railroad, arriving in Burlington at 10.30 A.M. connecting with Day Steamers on Lake Champlain, arriving in Whitehall at 4.15 P.M., Saratoga at 6.41, Troy at 8.10, Albany at 8.20 P.M. and New York via Hudson River Railroad with Sleeping Cars, or by Splendid Steamers of the People's Line at 6.00 A.M.

8.30 A. M. Day Express--by all Rail,

Connecting at St. Johns with Vermont & Canada Junction Road, arriving at St. Albans at 11.50 A.M., Burlington at 1.28 P.M., Rutland at 4.10, Saratoga 6.41, Troy 8.10, Albany 8.20 P.M. and New York via Hudson River Road with Sleeping Cars, or by the Splendid Steamers of the People's Line at 6.00 A.M. ☞Passengers by this Train overtake those by first Train at Whitehall, arriving in Saratoga, Troy, Albany and New York same time.

3.30 P. M. NIGHT EXPRESS.

Arrive at Rouse's Point at 5.45 P.M. connecting there with Night Steamers on Lake Champlain, arriving in Burlington at 9.30 P.M., Whitehall 6.00 A.M., Saratoga 8.00, Troy at 9.30 A.M., and in New York via Harlem Railroad at3.45 P. M.—or taking the New and Splendid Steamers "C. Vibbard" or "Daniel Drew," making the trip on Hudson River by daylight, arriving in New York at 6.30 P.M.—or leave the Steamers at Burlington, taking the Sleeping Cars of the Rutland & Burlington Railroad, arriving in Rutland at 12.25 A.M., Saratoga 3.18 and Troy 4.45 A.M., thence by Hudson River Railroad, arriving in New York at 10.30 A.M., 19 hours from Montreal to New York by all rail, with 7 hours rest in First Class Sleeping Cars and 2½ hours earlier than by any other line. ☞**Passengers for Boston** leave on the above Train at 3.30 P.M., arrive in Burlington at 9.30 P.M. by Cars of Vermont Central Railroad from St. Johns, or from Rouse's Point to Burlington by Steamers on Lake Champlain, thence by Night Express of the Rutland & Burlington Railroad, with **FIRST CLASS SLEEPING CARS**, through without change, arriving in Boston at 7.30 A.M., and Lowell and Worcester early same morning. ☞This Train also connects at Bellows Falls with Trains for Brattleboro, Greenfield, Northampton, Springfield, Hartford, New Haven and New York, direct, arriving in New York at 12.45 P.M.

CONNECTIONS SURE!

FARE AS LOW AS BY ANY OTHER ROUTE.

☞ **For TICKETS and Information apply at the Office, No. 30 Great St. James Street, opposite St. Lawrence Hall.**

J. C. BABBITT, GEN. AGENT.

AMERICAN
EXPRESS LINE

FROM

MONTREAL TO OGDENSBURGH, PRESCOTT,
BROCKVILLE, KINGSTON, OSWEGO, ROCHESTER,
TORONTO, NIAGARA AND LEWISTON.

NEW UPPER CABIN STEAMERS

EMPRESS, Capt. C. B. DeWITT. | **LORD ELGIN,** Capt. J. H. DeWITT.

B. C. & H. N. Co. (LIMITED.)

One of the above STEAMERS will leave the CANAL BASIN EVERY MORNING (Sundays excepted) at SEVEN, and LACHINE on the arrival of the 9 o'clock Train, leaving the BONAVENTURE STATION for

OGDENSBURGH AND PRESCOTT,

CALLING AT

COTEAU LANDING, CORNWALL AND INTERMEDIATE PORTS,

MEETING THE SPLENDID LAKE STEAMERS

Ontario, Bay State, and Cataract,

Which form close connection with all Western R. R. lines running on the North and South side of Lake Erie, for all points South and West, and by **STEAM DIRECT** from

BUFFALO TO CLEVELAND, DETROIT, MILWAUKIE, CHICAGO,

AND INTERMEDIATE PORTS.

☞**THROUGH TICKETS** can be had from H. ST. DIZIER, 93 (New No.) Great St. James Street, or at the HOTELS; C. C. McFALL, Ticket Agent, Canal Wharf, or to

JOHN McMARTIN, AGENT,
67 COMMON STREET.

BROCKVILLE & OTTAWA RAILWAY.

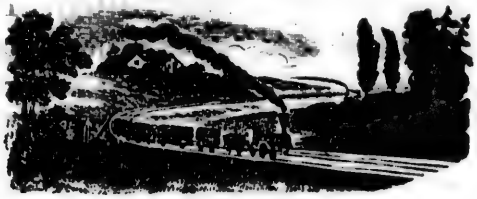

PRESIDENT.....JOHN G. RICHARDSON.
VICE-PRESIDENT AND MANAGING DIRECTOR..R. P. COOKE.
SECRETARY AND TREASURER.....T. P. FRENCH.
AUDITOR.....W. R. WORSLEY.

COMMENCES AT BROCKVILLE

ON THE ST. LAWRENCE,

WHERE IT CONNECTS WITH

THE GRAND TRUNK RAILWAY,

—AND—

ROYAL MAIL LINE OF STEAMERS.

The Line (including a Branch to Perth) is 130 Miles Long,

The Length, at present in operation, is 87 Miles,

AND SUPPLIES THE FOLLOWING IMPORTANT POINTS WITH

RAILWAY COMMUNICATION:

SMITH'S FALLS,	distant from Brockville	.....	28	miles.
PERTH,	"	"	40	"
CARLETON PLACE,	"	"	46	"
ALMONTE,	"	"	52	"
PAKENHAM,	"	"	61	"
ARNPRIOR,	"	"	69	"
SAND POINT,	"	"	75	"

At Sand Point a connection is formed with steamers on the Ottawa, for Portage du Fort, Pembroke, &c., &c., &c.

R. P. COOKE,
Managing Director.

UPPER OTTAWA ROUTE.

1865. 1866.

Union Forwarding and Railway Company,

—FOR—

AYLMER, ONSLOW, PONTIAC, FITZROY HARBOR, WELLINGTON BAY, ARNPRIOR, SANDPOINT, BRISTOL, BONNECHERE, PORTAGE DU FORT, COBDEN, HAVELOCK, BLACK RIVER, WESTMEATH, CHAPEAU, PEMBROKE, FORT WILLIAM, POINT ALEXANDER, DES JOACHIM RAPIDS,

AND ALL INTERMEDIATE POINTS.

CLOSE CONNECTION AT ARNPRIOR WITH

BROCKVILLE AND OTTAWA RAILWAY.

SHORTEST AND QUICKEST ROUTE

BETWEEN OTTAWA CITY

—AND—

ALMONTE, PERTH, SMITH'S FALLS, BROCKVILLE, &c.,

AND VICE VERSA.

One of the following SPLENDID LOW PRESSURE PASSENGER STEAMERS leaves AYLMER daily (Sundays excepted) for above and Intermediate Ports, at 7 o'clock, A.M., passing through the Beautiful Scenery of the UPPER OTTAWA BY DAYLIGHT.

ANNE SISSON,	**Captain**	**Bockus.**
OREGON,	"	**Findlay.**
CALUMET,	"	**Blondin.**
PONTIAC,	"	**Cuming.**

AND THE FOLLOWING POWERFUL TUG STEAMERS:

"Emerald," "Snow-Bird" and "Pembroke,"

ARE PREPARED TO TOW RAFTS ON REASONABLE TERMS.

To TOURISTS the inducements of the Upper Ottawa are unequalled—the grandest Scenery, as well as excellent sport for the Gun and Rod, cannot fail to attract all who once take the trip. Hotel accommodation is good everywhere; and, on the hottest day, cool refreshing spots can always be found amongst the lovely Islands and Falls of this romantic locality.

All information to parties intending to visit the above Points, will be furnished on application to

G. R. NASH, Manager,
AYLMER, C. E.

O

RICHELIEU COMPANY

DAILY ROYAL MAIL LINE,

BETWEEN

MONTREAL AND QUEBEC,

AND

REGULAR LINE between MONTREAL and the Ports of Three Rivers, Sorel, Berthier, Chambly, Terrebonne, L'Assomption, and other intermediate Ports.

On and after MONDAY the 1st May, and until otherwise ordered, the Steamers of the RICHELIEU COMPANY will leave their respective Wharves as follows:—

The Steamer **MONTREAL**, Captain Robert Nelson, will leave the Richelieu Pier, opposite the Jacques Cartier Square, for Quebec, every Monday, Wednesday, and Friday, at 7 P. M. precisely, stopping, going and returning, at the Ports of Sorel, Three Rivers, and Batiscan. Passengers wishing to meet the Ocean Steamers at Quebec may depend to be in time by taking their passage on board this steamer, as a Tender will take them over without extra charge.

The Steamer **EUROPA**, Captain J. B. Labelle, will leave for Quebec every Tuesday, Thursday and Saturday, at 7 o'clock precisely, stopping, going and returning, at the Ports of Sorel, Three Rivers, and Batiscan.

The Steamer **COLUMBIA**, Captain Joseph Duval, will leave the Jacques Cartier wharf for Three Rivers every Tuesday and Friday, at 2 P. M., stopping, going and returning, at Sorel, Maskinonge, Riviere du Loup, Yamachiche, and Port St. Francis, and will leave Three Rivers for Montreal every Sunday and Wednesday, at 2 o'clock, P.M., stopping at Lanoraie.

The Steamer **NAPOLEON**, Captain Charles Daveluy, will leave the Jacques Cartier Wharf for Sorel every Tuesday and Friday, at 3 o'clock P. M., stopping, going and returning, at St. Sulpice, Lanoraie, Berthier, Petit Nord and Grand Nord, and will leave Sorel every Sunday and Wednesday at 4 o'clock A. M.

The Steamer **CHAMBLY**, Captain F. Lamoureaux, will leave the Jacques Cartier Wharf for Chambly every Tuesday and Friday, at 3 o'clock P.M., stopping, going and returning, at Vercheres, Contracœur, Sorel, St. Ours, St. Denis, St. Antoine, St. Charles, St. Marc, Belœil, St. Hilaire and St. Mathias; and will leave Chambly every Saturday at 3 o'clock P.M. and Wednesdays at noon, or Montreal.

The Steamer **TERREBONNE**, Captain L. H. Roy, will leave Jacques Cartier Wharf for Terrebonne every Monday and Saturday at 4, Tuesday and Friday at 3 o'clock P.M., stopping, going and returning, at Boucherville, Varennes, Bout de l'Isle, Lachenaie; and will leave Terrebonne every Monday, at 7 o'clock A.M., and Saturdays at 6 A.M.

The Steamer **L'ETOILE**, Captain P. C. Malhoit, will leave Jacques Cartier Wharf for L'Assomption every Monday and Saturday at 4, Tuesday and Friday at 3 o'clock P. M., stopping, going and returning, at St. Paul L'Hermite; and will leave L'Assomption every Monday at 7 A.M., Tuesdays at 5 A.M., Thursdays at 8 A.M., and Saturdays at 6 A.M.

This Company will not be accountable for specie or valuables, unless Bills of Landing, having the value expressed, are signed therefor.

For further information, apply at the RICHELIEU COMPANY'S OFFICE, No. 29 Commissioners Street, Montreal.

J. B. LAMERE,
General Manager.

PANY

L LINE,

BEC,

he Ports of Three
ne, L'Assomp-
rts.

the Steamers of the RICHE-

e the Richelieu Pier, opposite
, and Friday, at 7 P. M. pre-
Rivers, and Batiscan. Passen-
o be in time by taking their
ut extra charge.

Quebec every Tuesday, Thurs-
g, at the Ports of Sorel, Three

the Jacques Cartier wharf for
and returning, at Sorel, Mas-
ll leave Three Rivers for Mon-
nnorne.

ave the Jacques Cartier Wharf
oing and returning, at St. Sul-
Sorel every Sunday and Wed-

ve the Jacques Cartier Wharf
, going and returning, at Ver-
es, St. Marc, Belœil, St. Hilaire
P.M. and Wednesdays at noon.

ave Jacques Cartier Wharf for
3 o'clock P.M., stopping, going
e; and will leave Terrebonne

acques Cartier Wharf for L'As-
3 o'clock P. M., stopping, going
every Monday at 7 A.M., Tues-

unless Bills of Lading, having

Y'S OFFICE, No. 29 Commis

LAMERE,
General Manager.

NORTHERN RAILWAY OF CANADA,

FROM TORONTO TO COLLINGWOOD, 94½ MILES.

BRANCH—BELLEWART.

OFFICE:--BROCK ST., TORONTO, C. W.

Guage of Road—5 feet 6 inches. Time of Election—12th February.

PRESIDENT	HON. J. B. ROBINSON,	*Toronto, C. W.*
VICE-PRESIDENT AND MANAGING DIRECTOR,	F. W. CUMBERLAND,	"
SECRETARY AND ACCOUNTANT	THOMAS HAMILTON,	"
SUPERINTENDENT	JAMES GODFREY McGRATH,	"
LOCOMOTIVE SUPERINTENDENT	DAVID LISTER,	"
ROAD MASTER	WILLIAM STEWART,	"

DIRECTORS:

HON. J. B. ROBINSON,	*Toronto, C. W.*	J. A. CHOWNE, ESQ.,	*London (England.)*
F. W. CUMBERLAND, ESQ.,	"	HENRY WHEELER, ESQ.,	"
R. J. REEKIE, ESQ.,	"	HENRY JACKSON, ESQ.,	"
LEWIS MOFFATT, ESQ.,	"		

CONNECTIONS.

1. **TORONTO.**—Trains connect with all Grand Trunk and Great Western Trains, for HAMILTON and SUSPENSION BRIDGE.
2. **KING.**—Stages daily to BOND'S LAKE.
3. **AURORA.**—Stage daily with LLOYDTOWN.
4. **BRADFORD.**—Stage daily to BOND HEAD and COOKSTOWN.
5. **BARRIE.**—Stage daily to ORILLIA; and Tuesdays, Thursdays and Saturdays, to PENETANGUISHENE. Trains stop at BARRIE for Refreshments.
6. **COLLINGWOOD.**—Stage daily to THORNBURY, MEAFORD, CAPE RICH and OWEN SOUND.

ERIE RAILWAY!

FORMING, WITH ITS CONNECTIONS,

THE GREAT BROAD GUAGE ROUTE

TO

NEW YORK, BOSTON,

NEW HAVEN, HARTFORD,

FALL RIVER, PROVIDENCE, WORCESTER,

AND ALL THE PRINCIPAL CITIES AND TOWNS IN NEW ENGLAND, SAVING 22 MILES IN DISTANCE FROM

DUNKIRK OR BUFFALO TO NEW YORK.

EXPRESS TRAINS leave Dunkirk and Buffalo on arrival of all Trains from the West, and run through to New York without change.

☞ *When necessary, the Trains on this road will wait two hours at Dunkirk and Buffalo for Trains from the West, and run through to New York without lying over at any intermediate point.*

Boston and New England passengers can go via New York without additional cost, and have choice of All Rail or Sound Steamers to destination.

Luxurious State-room SLEEPING CARS are run through to New York on all Night Trains. Palace Cars, with Foote's Patent Ventilators, perfectly free from dust, are run on Day Express Trains.

Baggage Checked Through. Fare always as Low as by any other Route.

Secure Tickets via Erie Railway, which can be obtained at all the principal Ticket Offices in the West. To Merchants this route offers unequalled facilities for the Shipment of Freight.

CHICAGO OFFICE, 64 Clarke Street,

GEORGE STARR, *Ticket Agent.*
C. C. WHEELER, *Freight Agent.*

NEW YORK OFFICE, 240 Broadway,

CHARLES P. CRAIG, *Ticket Agent.*
A. H. WARD, *Freight Agent.*

BOSTON OFFICE, 15 State Street,

JOHN S. DUNLAP, *New England Agent.*

WILLIAM R. BARR,
General Passenger Agent.

CHARLES MINOT,
General Supt., New York.

THE NATIONAL

BANK-NOTE COMPANY,

(INCORPORATED NOVEMBER, 1859,)

No. 1 WALL STREET, NEW YORK.

ENGRAVERS OF THE U. S. POSTAGE STAMPS.

ENGRAVING AND PRINTING

—OF—

Bank Notes, Certificates, Drafts, Bonds, Bills of Exchange,

Postage Stamps, Insurance Policies, and Commercial Papers,

In the highest style of the art, with all modern improvements of value, with *special safeguards*, devised by the Company, and *patented*, including *Indestructable Inks*, to prevent frauds by photographic and other modes of counterfeiting and alterations.

All Steel-plates Engraved and Printed by this Company are warranted to give 30,000 good impressions, without charge for retouching.

A variety of Bank Note and Bond Papers, of superior quality, always on hand.

F. SHEPARD, President.
J. H. VANANTWERP, Vice-President.
JAMES MACDONOUGH, Secretary.

THE STANDARD AMERICAN BILLIARD TABLE.

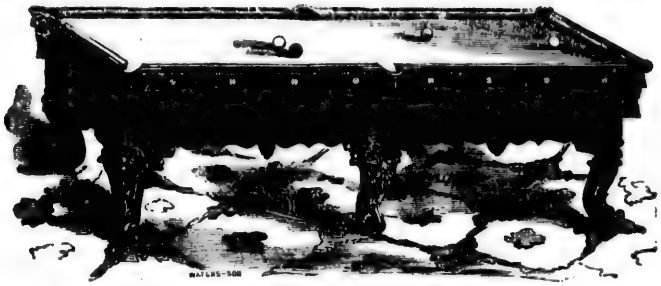

PHELAN'S

Improved Billiard Tables and Combination Cushions.

THESE Billiard Tables have received the unqualified approval of the best players and most competent judges, who have universally pronounced them unequalled for general excellence and durability. Seven distinct patents for improvements in Billiard Tables have been granted to us by the United States Patent Office, and we have lately obtained a patent from the French Government for our improvements in Billiard Cushions. We employ, in the construction of our Tables, a variety of machines specially made for the purpose, by means of which we are enabled to insure a scientific and mechanical accuracy hitherto unknown in Billiard manufacture. Having a long experience and thorough knowledge of all the appliances of Billiards, and constantly on hand a large stock of the best and most thoroughly seasoned materials, we are prepared to furnish everything required in the Billiard Line with unprecedented dispatch. Parties ordering from us will find our prices as low as good work can possibly be made for. Orders by mail carefully and promptly executed. Illustrated Catalogues and Price Lists sent by mail. "THE BILLIARD CUE," a journal published in the interest of Billiards, and containing details of all novelties of interest to amateurs of Billiards, sent free on application.

MICHAEL PHELAN.
H. W. COLLENDER.
GEORGE E. PHELAN.

PHELAN & COLLENDER,

SOLE MANUFACTURERS, COR. OF CROSBY AND SPRING STS., NEW YORK.

BOOKBINDERS'

STOCK AND TOOL WAREHOUSE.

JOHN R. HOOLE,

No. 124, NASSAU STREET, NEW YORK,

IMPORTER, DEALER AND MANUFACTURER OF

BINDERS' LEATHER, CLOTH, PAPER,

—AND—

Machinery of Every Description.

Cutting Machines.
Stamping Presses.
Ruling Machines.
Ruling Pens.
Iron Table Shears.
Gilding Rolls.
Blank Rolls.
Gilding Tools.
Pallets.
Polishes.
Sewing
Benches.
Finishing Presses.
Band Polishers.
Creasers.
Paring Knives.
Type Cases.
Iron Edge Boards.
Brass Edge Boards.
Trundling Irons.
Agate Burnishers.
Brass Type.
Hammers.
Compasses.
Shears.
Gold Knives.
Folders.

Backing Machines.
Squaring Shears.
(Screw and 4 boards for squaring paper.)
Standing Presses.
Gilding Presses.
Stabbing Machines.
Presses and Plows.
Plow Knives.
Binder's Cloth.
Russia
Leather.
Bark Skivers.
Colored Skivers.
Bark Sheep.
Colored Calf Skins.
Fleshes.
Turkey Morocco.
Imitation Morocco.
Imitation Skivers.
Parchment.
Thread.
Twine.
Glue.
Headband.
Russet Calf.
Tar and
Strawboard.

The above cut represents the PARISH IMPROVED PAGING AND NUMBERING MACHINE, for paging Blank and Copying Books, and numbering Checks, Coupons, Bank Bills, Railroad Tickets, &c.

Having purchased the entire Patent Right of the above Machine, they are only made and for sale by the subscriber.

JOHN R. HOOLE,
124, Nassau Street, New York.

GODDARD'S
BURRING MACHINE WORKS,

Second Avenue, Corner of Twenty-Second Street.

OFFICE:—No. 3 BOWLING GREEN, NEW YORK.

Sole Manufacturer of the IMPROVED WOOL BURRING MACHINES—(having a Burr Cylinder of Steel Rings and *Solid Packing* on a *Rib-bound, True-turned Base*)—for Wool Carding Machines. This improvement in the Burr Cylinder of the Burring Machine is ENTIRELY NEW, and was patented Aug. 29, 1865. The inner cylinder on which the rings are packed is bound so *firmly* that it cannot get out of true, or get sprung; it is then made perfectly true before being packed with rings. The teeth are, therefore, of uniform length, and the cylinder is, at least, 50 per cent. more durable than any former machines. These Burring Machines are made *Single* and *Double* for first *Breakers* of cards—finer Burring Machines for second *Breakers* and *Finishers*. The IMPROVED STEEL RING FEED ROLLS, with patent Spring Boxes.

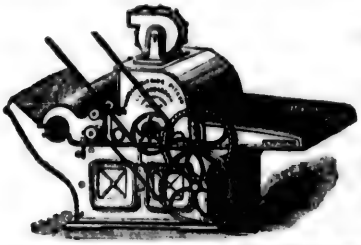

MESTISO

WOOL BURRING PICKERS,

FOR

Picking, Dusting and Burring Mestiso and all other Foreign and Domestic Wools, and cleaning Waste.

SHAKE WILLOWS, with blowers attached, for opening and dusting wools and waste, and mixing wool. WASTE DUSTERS, for preparing waste for burring. Gessner's Patent Gigs, &c. Orders respectfully solicited, and prompt attention given by addressing,

C. L. GODDARD,
3 Bowling Green, New York.

Circulars, giving descriptions, illustrations, testimonials, prices, &c., furnished to all applicants.

SAFETY ★ IVES' ★ ECONOMY
PATENT LAMP.

On receipt of the price we will send one or more lamps FREIGHT PAID, any reasonable distance.

It can be Filled, Trimmed, Lighted, Regulated, or Extinguished, without removing either the Shade or the Chimney!

We have also a large variety of elegant BRONZE CHANDELIERS and BRACKETS; also, a cheaper style of Iron Frames. HANGING LAMPS of three sizes—an IMPROVED HALL LAMP—a very convenient BRACKET LAMP, with or without shade—a fine assortment of the best styles of PARLOR TABLE LAMPS; also,

IVES' PATENT ATTACHMENT.

This consists of our Shade, Chimney, and Burner, conveniently combined, and made applicable to any COMMON TABLE LAMPS already in use, thus giving them the advantages of lighting, filling, &c., *without removing the shade or chimney from the lamp.* Burners and collars being uniform in size everywhere, no alteration in the lamp is necessary, except the substitution of our "Attachment" in place of the "*old-fashioned*" fixture. ☞ Our Chimneys are made to order, of SUPERIOR ANNEALED FLINT GLASS, and are selected and fitted.

TESTIMONIALS.

From Rev. Joseph S. Travelli, Pittsburgh, Pa.

I know of no way I can better express my satisfaction than by sending for three more of the hanging lamps with the large burner, and three of the bracket lamps. Our folks find them so very convenient and handsome, that I expect little peace until the old lamps are removed and their places supplied by yours in all our rooms.

From the New Haven, Conn. "Register."

By experiments tried at this office, we found that 6 cents' worth of oil gave a bright, steady light for fifteen hours, fully satisfying us that they are the most desirable lamp in the market.

From Jas. Buell, Pres. of Imp. and Trader's Bk., N.Y.

It produces a light pleasanter to the eye than gas (which is also in the house), and obviates most of the objections to the use of oil in the common lamps.

From Julius Pratt, Esq., Meriden, Conn.

I do not hesitate to say, that for convenience, economy and neatness, I prefer them to any I have ever used.

From Prof. C. H. Hitchcock, Geol., 37 Park Row, N.Y

Its many conveniences remove important objections to using oil, and I doubt not that others like myself would prefer the quality of light to that of gas, if they would give it a trial.

From R. C. Browning, Esq., Orange, N.J.

I consider it the most convenient and satisfactory light I have ever seen. It not only saves in oil, but in chimneys.

From J. H. Leighton, Supt. N. Eng. Glass Works, Bost.

We prefer it to gas, because of its more steady and mellow light, which is owing to the Enameled Reflector.

JULIUS IVES & CO.,
18 BEEKMAN STREET, NEW YORK.

HOWE'S STANDARD SCALES!

From One Pound capacity to One Thousand Tons,

INCLUDING THE ORDINARY

Hay Scales, Railroad Track Scales & Canal Weigh Lock Scales;

ALSO, WEIGHMASTERS' BEAMS, JEWELLERS', DRUGGISTS' AND COUNTER SCALES.

The Rail and Platform Scales receive the wear, tear and friction upon chilled iron balls, have no check rods, will weigh when out of level; the large Scales require no pit, can be set up with printed directions; cost of construction less than any other Scale. They have been awarded the following **First Class Premiums**:—New York State Fair; Virginia Agricultural Fair; Franklin Institute Fair, Philadelphia; Virginia State Fair; Vermont State Fair; United States Fair; Chicago Mechanics' Institute, 1860; State Fair, Jacksonville, Ill., 1860; Vermont State Fair, 4 years in succession, 1860; New York State Fair, Portable Scales, Elmira, 1860; Erie County Fair, Buffalo, 1860; Wisconsin State Fair, Madison, 1860; Ohio State Fair, 1860; Maine State Fair, 1860; Massachusetts Charitable Mechanics' Association, Boston, 1860.

☞ Orders are requested from the Hardware Trade, and a Commission allowed when ordered for re-sale. Should additional proof of their superiority be required, we can furnish the testimony of most of the Railroads, Canal Cos. and Mining Cos., and from first-class Merchants in every city in the United States. ☞ Send for Circular and Price List to

HOWE & BOUVIER, 194 Broadway, New York.

F. GROTE,

TURNER & DEALER IN IVORY,

No. 78 Fulton Street, New York.

BILLIARD BALLS, BAGATELLE BALLS, TEN-PIN BALLS AND PINS.

CHECKS IN GREAT VARIETY.

Importer and Manufacturer of Cues, Cue Leathers, Chalk, &c.

A. W. DEMUTH & BROS.

BOHEMIAN

Fancy Glass Works,

AND ALL KINDS OF

FASHIONABLE

GLASS ORNAMENTS,

No. 214 William St.

(REAR BUILDING)

NEW YORK.

"WHITE'S TYPE FOUNDRY,"

FARMER, LITTLE & Co.

PROPRIETORS.

TYPE FOUNDRY

—AND—

PRINTERS' WAREHOUSE,

63 & 65 Beekman Street,

NEW YORK.

SAMUEL S. WHITE,

(SUCCESSOR TO JONES & WHITE,)

DENTAL DEPOT,

658 BROADWAY,

NEW YORK.

GEORGE W. WILLIAMS,

BOX MAKER,

98 Elm Street,

Corner of Walker St.

NEW YORK.

PAINTED LAYOUT CLOTHS ON HAND.

CARD SCISSORS,

Que Keepers, Card and Backgammon Boxes, Roulettes made and repaired, all kinds of Faro Tables made and sent to any part.

Cribbage Boards.] [Check Holders.

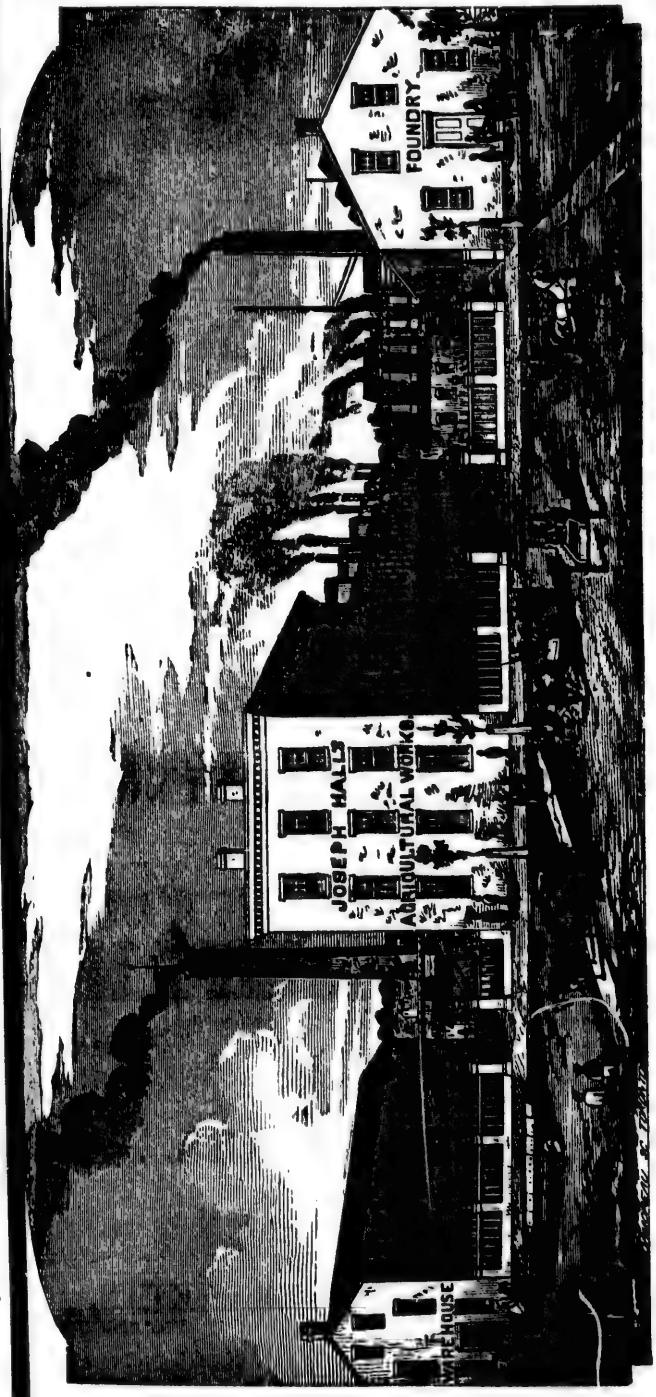

JOSEPH HALL'S AGRICULTURAL AND ENGINE WORKS,

OSHAWA, C. W.,

F. W. GLEN & M. H. HOLTON, EXECUTORS,

Manufacture Hall's Improved Threshing Machines and Horse Powers, Birdsell's Combined Clover Thresher, Hurler and Cleaner, Reapers and Mowers, Grain Drills, Sawing Machines, Stationary and Portable Steam Engines and Engine Governors, Oil Well Machinery, Crompton Woollen Looms, &c., &c., &c.

Catalogues sent free on application.

Address, **F. W. GLEN, EXECUTOR, OSHAWA, C. W.**

ROYAL LYCEUM

KING STREET WEST,

TORONTO.

Lessee & Manager, - - - J. C. MYERS.

OPEN EVERY EVENING

WITH A

SPLENDID COMPANY

AND

FIRST CLASS STARS.

B. A. FRANKLIN,
TREASURER.

GOLDEN CITY

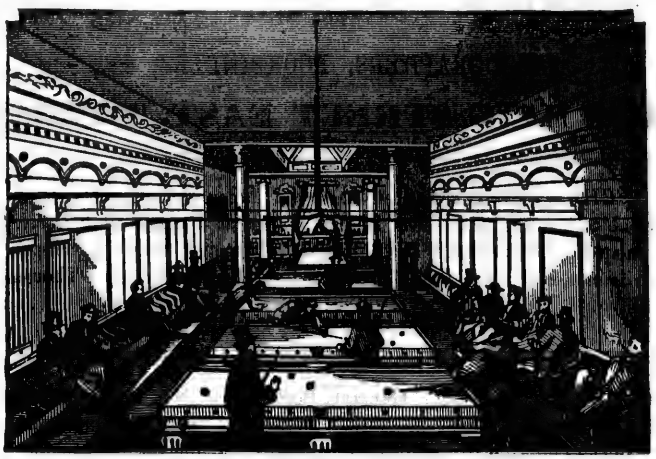

BILLIARD PARLOR

KING STREET WEST,

TORONTO.

JAMES McGINN, - PROPRIETOR.

AT THIS ESTABLISHMENT ARE KEPT

FIVE FIRRT CLASS BILLIARD TABLES,

WITH THE BEST

BALLS AND CUES.

CHOICE WINES, LIQUORS, ALES, AND CIGARS ALWAYS IN SUPPLY.

W. C. CHEWETT & CO.,

Booksellers, Stationers, Printers,

LITHOGRAPHERS, BOOKBINDERS, &c.,

17 & 19 KING STREET EAST, TORONTO.

W. C. CHEWETT & CO. Stationers and Paper Dealers. Importing direct they are able to offer First Class English Paper at the Lowest Prices. De. La Rue's unequalled Letter and Note Paper. Plain and Fancy Envelopes, Cards, &c. An immense Stock of Buff Envelopes, from Eighty Cents per Thousand.

17 & 19 KING STREET EAST, TORONTO.

W. C. CHEWETT & CO., General Booksellers. All the Standard Works, English and American, kept in stock. Every new book of value soon as published. Books imported to order at lowest rates. Being the Agents for some of the first English Houses we are able to supply the trade at rates much lower than usual.

17 & 19 KING STREET EAST, TORONTO.

W. C. CHEWETT & CO., Importers of English Periodicals, give great attention to this branch of their business. Their importations being very large, they are able to give the best terms to Dealers; also to supply the public promptly and reasonably. No expense is spared to get all on at the very earliest moment. Send for price lists.

17 & 19 KING STREET EAST, TORONTO.

W. C. CHEWETT & CO., Printers, have every facility for the execution of work entrusted them, in a superior style, at the Lowest possible rates, and in the promptest manner.

17 & 19 KING STREET EAST, TORONTO.

W. C. CHEWETT & CO., Lithographers. (See the opposite page.)

17 & 19 KING STREET EAST, TORONTO.

W. C. CHEWETT & CO., Bookbinders, bind with neatness and despatch Law Books, Magazines, and all Letter-Press Books, at moderate prices. BLANK WORK of every description in a style not equalled in the Province.

17 & 19 KING STREET EAST, TORONTO.

LITHOGRAPHY.

W. C. CHEWETT & CO.

Would call attention to their LITHOGRAPHIC DEPARTMENT, at present containing every facility for executing in the best possible manner, all classes of Lithographic work.

Bankers, Brokers, & Commercial Men

Will find CHEQUES, DRAFTS, LETTER HEADINGS, &c., quite equal to those engraved on Copper or Steel, at less than one-half the cost.

MERCHANTS' BILL HEADS, CIRCULARS, &c.

Receive in all cases the greatest care, and compare favorably as regards price and style with those of any European or American house.

INSURANCE AND OTHER COMPANIES, MANUFACTURERS, &C.,

Will find artists competent to design Show Cards, Calendars, &c., of the *Highest Class*, which we guarantee will attract attention both by their brilliancy and good taste.

LABELS IN STOCK.

Our present Stock of LABELS embrace all those requisite for DRUGGISTS, GROCERS, LIQUOR DEALERS, &c., and are sold at reasonable rates.

PRIVATE LABELS

Produced with special regard to the object for which they are intended. Customers forwarding orders may depend upon receiving a first-class article.

WOOD ENGRAVING

EXECUTED BY THE FIRST TALENT IN THE PROVINCE.

DESIGNS AND DRAWINGS made for any object.

W. C. CHEWETT & CO.
LITHOGRAPHERS,

17 & 19 King Street East, Toronto.

HAMILTON

Steam Engine & Boiler Works

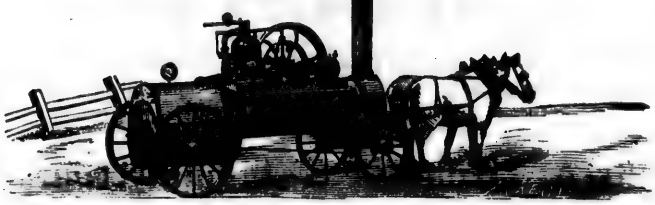

F. G. BECKETT & CO.,

MANUFACTURERS OF

Stationary and Portable Steam Engines, Boilers, &c.

Machinery for Oil Wells. Steam Engines always on hand.

PRICE LISTS ON APPLICATION.

First Prizes at Provincial Exhibitions at Toronto, Kingston, Hamilton and London, and Prince of Wales Prize at Hamilton, 1864.

LAKE SIMCOE EXCURSION STEAMER!

"EMILY MAY,"

— LEAVES —

BELL EWART EVERY MORNING,

— ON THE —

ARRIVAL OF TRAIN FROM TORONTO,

Calling at all Points of Interest,

RETURNING IN

Time for the Evening Train for Toronto.

ISAAC MAY,

MASTER.

HOWARD HOTEL,

BROADWAY,

CORNER OF MAIDEN LANE

NEW YORK.

LYNDE & LAMB, PROPRIETORS.

FONT HILL

HOTEL.

Thos. Smith, Proprietor.

FONT HILL, CO. OF WELLAND, C.W.

CHARLES FOSTER,

MERCHANT TAILOR

KING STREET,

NEAR COR. HUGHSON STREET,

HAMILTON, C. W.

Has always on hand the Newest and Best Goods in his line.

J. T. HOAG & CO.,

(Successors to Wright & Hoag.)

IMPORTERS OF

Wines and Liquors,

CLIFTON, C. W.

J. T. Hoag R. B. Hoag.

INSPECTION OF

RAW HIDES and LEATHER.

FOR TORONTO AND DISTRICT.

JOHN STERLING,

JOSEPH ARMSTRONG,

Appointed under Act of Parliament, Cap. 21, Stat. Canada, for 1864.

HIDES AND SKINS

STORED AND CURED AT REASONABLE RATES.

Warehouse—Cor. Front and West Market Streets,

OPPOSITE CITY HALL, TORONTO.

LOVELL & GIBSON'S

STEAM POWER

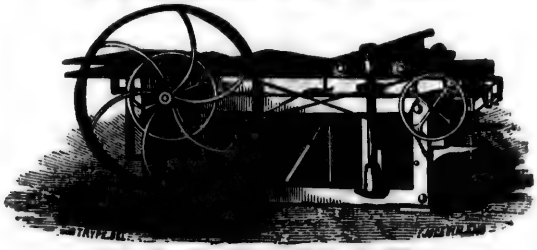

ISAAC ADAMS' NEW PATENT.

PRINTING ESTABLISHMENT

—AND—

BOOKBINDERY,

No. 1 COMMERCIAL BUILDINGS, 67 YONGE STREET,

TORONTO.

HAVING A VERY LARGE ASSORTMENT OF TYPES, PRESSES, BINDERS' TOOLS, &c., THEY ARE ENABLED TO UNDERTAKE ALL KINDS OF

BOOK & JOB PRINTING

—AND—

BINDING IN THE BEST STYLE.

PARTICULAR ATTENTION GIVEN TO THE

PRINTING OF MUSIC,

To which department a NEW font has just been added.

Music Bound in all Styles, and at Moderate Rates.

LIBRARIES RE-BOUND.

Orders from the Country for Printing and Binding are respectfully solicited, which will be immediately attended to, and forwarded by Express.

GEORGE MARTIN,

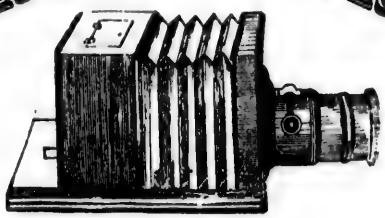

IMPORTER OF & WHOLESALE DEALER

—IN—

PHOTOGRAPHIC

AND

AMBROTYPE MATERIALS

OF EVERY DESCRIPTION,

AND OF

THE LATEST AND MOST IMPROVED PATTERNS.

Daguerreotype Plates, Mattings, Preservers, Cases, Cameras, Plate Glass,

—AND—

EVERY VARIETY OF GOODS

ADAPTED TO

Daguerreotype, Photographic, and Glass Processes, &c.

No. 40 ST. JOHN STREET,

MONTREAL.

P

AGENT IN QUEBEC FOR McEWEN'S (OF PORTLAND)
FINNAN HADDIES, Bloaters, MACKEREL, HALIBUT, Salmon, &c.

AGENT FOR W. A. LEWIS & BROTHERS' (BOSTON)
HERMETICALLY SEALED MEATS, SOUPS, FISH, &c., &c.

AGENT IN QUEBEC FOR PARSONS' (OF GUELPH, C.W.)
SUPERIOR HAMS, BACON, STILTON CHEESE, &c.

AGENT FOR BUCHANAN'S (OF MONTREAL)
BEEF, HAMS, TONGUES, BACON AND SAUSAGES.

ADAM WATTERS,

Importer of and Wholesale and Retail Dealer

—IN—

TEAS, COFFEES, SUGARS,

SPICES, SAUCES, PICKLES, POTTED MEATS,

PASTES, FRUITS, PRESERVES,

WINES, LIQUORS, GROCERIES,

French Liqueurs, Syrups, Provisions, Tobacco,

PAILS, MATS, BROOMS, &C.,

SOLE AGENT FOR NAPIER'S COFFEE APPARATUS,

11 & 13 St. John Street, (opposite Palace Street,)

UPPER TOWN, QUEBEC.

☞ Stock at all times Extensive and Complete. Every article warranted to give satisfaction.

A. SHACK,

MANUFACTURER OF

ALL KINDS OF TOBACCO,

53 & 55 FRONT STREET EAST,

TORONTO.

E. MIALL & COMPANY,

(LIMITED)

Wholesale Furniture Manufacturers,

OSHAWA, C. W. & MONTREAL, C. E.

☞ SPECIAL AGREEMENTS FOR FREIGHT BY GRAND TRUNK RAILROAD. ☜

Orders West of Kingston supplied from Oshawa; East of Kingston, from Montreal.

Price Lists and Illustrated Catalogue furnished on application.

GRAHAM & STRATTON,

PUBLISHERS AND PROPRIETORS OF

THE PETERBOROUGH "EXAMINER"

—AND—

GENERAL PRINTERS;

—ALSO—

Dealers in Miscellaneous, and School Books, Blank Books and General Stationery,

GEORGE STREET, PETERBOROUGH, C. W.

The Cobourg Sentinel,

A Weekly, Political, Commercial, Agricultural, Non-Sectarian, and General Newspaper,

Is Published every SATURDAY MORNING by DANIEL MCALLISTER, Editor and Proprietor, at his Office, north-west corner of King & Division Streets, Cobourg, C. W.

☞ **PRICE—$1-50 in advance, or $2-00 per annum at the end of the year.** ☜

JOB PRINTING!

The Jobbing Department of the "Sentinel" Office is most complete,—equal to any country printing office in the province. All Orders for JOB PRINTING executed on the shortest notice, in the newest and best styles of the art, and at the very cheapest rates.

☞ The "SENTINEL" enjoys the largest general circulation of any paper published in the Counties of Northumberland and Durham, and affords a most eligible means to reach the public through its advertising columns.

D. McALLISTER, Proprietor.

T. WHITE,

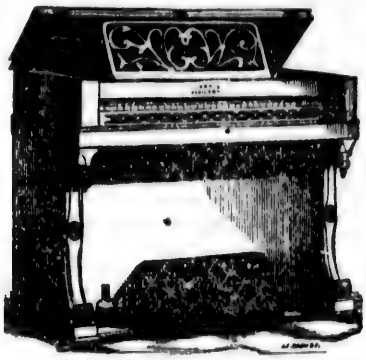

Manufacturer of Melodeons and Cabinet Organs,

(Each instrument is warranted for 5 years.)

MUSIC PUBLISHER. AND DEALER IN

AMERICAN AND FOREIGN SHEET MUSIC, AND MUSIC BOOKS,

KING STREET WEST, HAMILTON, C.W.

☞Special attention paid to the prompt answering of Orders from Seminaries, Dealers, and Teachers. The Publications of all Music Houses in the United States, furnished at the lowest rates.

JOHN BURGES,

TANNER AND CURRIER,

SHEEPSKIN TANNER,

(PULLED WOOL ALWAYS ON HAND,)

BALTIMORE VILLAGE, Northumberland, C.W.

N.B.—Cash paid for Sheepskins or Hides. ☞ John Burges, dealer in Dry Goods, Groceries, Boots and Shoes, &c., &c.

W. A. CLARK,

PROPRIETOR OF

NORTHERN WOOLLEN MILLS,

CUSTOM CARDING AND CLOTH DRESSING DONE ON SHORT NOTICE.

☞ A large supply of Tweeds, Flannels, and Blankets, always on hand.

CLARKSBURG, County Grey, C. W.

WILLIAM LINDSEY,

BRICK & TILE MANUFACTURER,

NEWCASTLE, CO. DURHAM.

N.B.—Manufacturer of TILE MACHINES. All orders promptly attended to.

REVERE HOUSE,

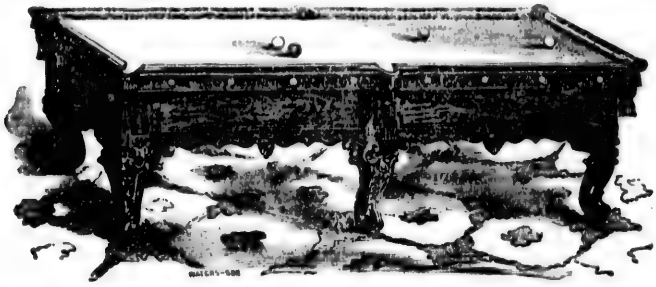

TORONTO, C. W.

J B. RILEY. **SAMUEL MAY.**

BROWN BROTHERS,

IMPORTERS,

Manufacturing Stationers, Bookbinders,

POCKET BOOK & WALLET MAKERS,

DEALERS IN

Bookbinders' Stock, and Publishers of the Canadian Diaries,

66 KING ST. EAST, TORONTO.

PAPER WAREHOUSE. BOOKBINDERY.

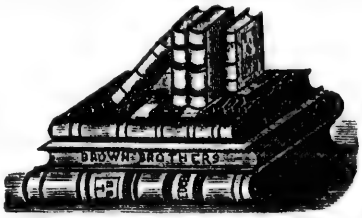

WHOLESALE ACCOUNT BOOK DEPOT.

The attention of the Trade is solicited to their Stock of **Account Books** of every description, **Pocket Books, Wallets, Bill Cases, &c.**, manufactured by themselves and warranted to be of the first quality.

A superior assortment of **Writing Papers** and **General Stationery**, comprising every variety, always in Stock.

Account Books manufactured to any pattern in the most durable manner. **Bookbinding** executed in a manner which, for style, durability, and Cheapness, cannot be surpassed.

ONTARIO HALL DINING ROOMS,

CHURCH STREET,

OPPOSITE ST. JAMES' CATHEDRAL,

—AND—

UNION RAILWAY STATION DINING ROOMS.

JAMES SMITH, - - - - - PROPRIETOR.

THE LARDER

AT EACH OF THE ABOVE ESTABLISHMENTS WILL BE KEPT CONSTANTLY SUPPLIED WITH THE BEST THE MARKET AFFORDS.

THE BARS

WITH THE CHOICEST WINES, LIQUORS, CIGARS, &c.

WILLSON & McKEAND,

ACCOUNTANTS, OFFICIAL ASSIGNEES,

(APPOINTED UNDER INSOLVENCY ACT, 1864),

INSURANCE AND GENERAL AGENTS,

Corner of King and James Streets,

HAMILTON, C. W.

FIRE AND LIFE ASSURANCE EFFECTED IN FIRST-CLASS BRITISH & AMERICAN COMPANIES AT LOW RATES.

MONEY LOANS NEGOTIATED.

F. M. WILLSON.] [ARCH'D M'KEAND.

WHITBY OFFICE:
McMillan's New Block,
BROCK STREET.

Prince Albert Office:
Opposite the Town Hall,
SIMCOE STREET.

JAMES HOLDEN,

Official Assignee in and for the County of Ontario;

—ALSO—

GENERAL COMMISSION AGENT, &c.

REFERENCES:

Hon. J. Simpson, President Ontario Bank, Bowmanville; S. H. Cochrane, Esq., County Attorney, Whitby; Neil McDougall, Esq., Sheriff Co. Victoria; James Austin, Esq., Toronto; H. H. Wright, Esq., M.D., Sec. Toronto School Med.; Moffatt, Murray & Co., Merchants, Toronto; Chas. Robertson, Esq., Sec. Board Trade, Toronto; Popham & Sinclair, Montreal; W. Darling & Co., Montreal.

WILLIAM ECCLES,
BARRISTER,
Attorney, Solicitor in Chancery,
&c. &c. &c.
ST. PAUL STREET,
ST. CATHARINES, C. W.

SCATCHERD & BROTHER
BARRISTERS,
ATTORNEYS-AT-LAW, SOLICITORS IN CHANCERY,
CONVEYANCERS, &c.
Office—next door to Printing Office,
STRATHROY, C. W.
R. C. Scatcherd, *Strathroy*. T. Scatcherd, *London*.

H. J. MACDONELL,
Barrister and Attorney-at-Law,
Solicitor for the Bank of Montreal and Corporation of Ontario,
NOTARY PUBLIC, &c.
WHITBY, C. W.

HUDSPETH & MARTIN,
ATTORNEYS-AT-LAW,
Solicitors in Chancery, Conveyancers,
Over Drake & Foley's, Kent Street,
LINDSAY.
ADAM HUDSPETH.] [P. S. MARTIN.

DR. TEMPEST,
Physician, Surgeon,
&c. &c. &c.
341 YONGE STREET,
Opposite Elm Street, **TORONTO.**

T. N. PITTS,
Merchant Tailor and Clothier,
WALTON STREET,
PORT HOPE.
Gentlemens' Garments made to order in the latest style and on short notice.

JAMES HAW,
CAB DRIVER
Port Hope, C. W.
J. H. runs to and from the Station to all Hotels at reasonable prices.

A. CHANGNON,
FOUNDRY,
MANUFACTURER OF
STOVES & HOLLOW WARE,
ST. HYACINTHE, C. E.

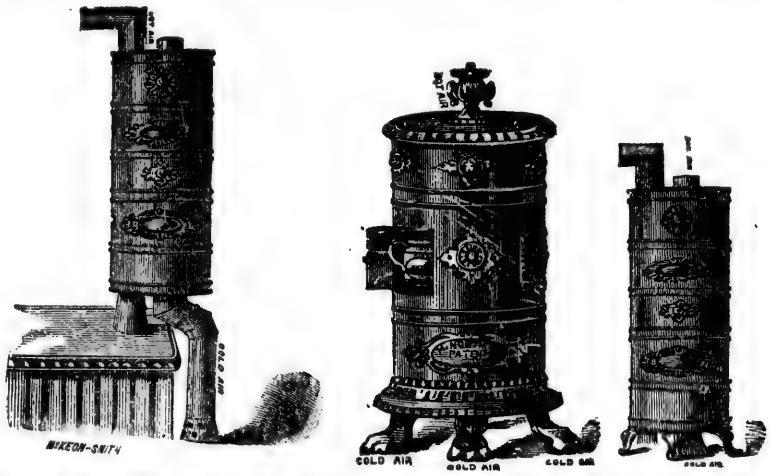

HEALTH, COMFORT, AND ECONOMY.

The Subscriber begs to call the attention of the public generally to a NEW invention called

NORTH'S
PATENT DRUM HEATER,

For which letters patent were issued on the 10th day of April, 1863, and feels fully satisfied that any parties who may see fit to give it a trial will find it greatly to their advantage, in a pecuniary point of view, as it will

Effect a Saving of Half the usual quantity of Fuel, and add materially to their Comfort.

For this admirable invention, the Patentee received the Diploma of the Provincial Association for the said Drum Heater, when exhibited at the Exhibition held at Hamilton, on September 26th, 1864; and since that period many orders have been received from the adjoining counties and towns, as the Heater can be applied with equal advantage and service to stoves where coal is burned as well as wood.

HEALTH, COMFORT, AND ECONOMY!

The following Certificates, from parties who have the Drums in use, will serve to explain their working, and the results achieved :—

MR. S. S. NORTH, Toronto, Jan. 12th, 1865.

Dear Sir,—In answer to your request as to my opinion of your Patent Heater, I beg to say that the one I have in use this winter in my house answers all that was represented, viz.: It effects a saving of at least one-half the fuel, and gives an uniform heat throughout the room. I have dispensed with one stove since I got your Heater.

Yours respectfully,
(Sd.) THOMAS MARA, 156 John St.

(From the Churchwardens of Grace Ch., Brantford.)

We, the undersigned, Minister and Churchwardens of Grace Church, Brantford, have much satisfaction in bearing our testimony to the excellent working of the Patent Heater and Ventilator furnished to us by the late Michael North. Our large church stove, with North's apparatus, has saved us, up to this date, a great deal of fuel, and we have never had the church so comfortable before, with all our efforts.

(Sd.) JAMES C USHER, *Rector.*
A. B BENNETT, } *Church-*
HENRY RACEY, } *wardens.*

Brantford, Jan. 10th, 1863.

Copy of proceedings of the Council of the County of Brant, on the 24th day of June, A.D. 1864, in relation to heating the County Gaol:

The Special Committee on heating the Gaol submitted the following Report, viz.: Your Committee beg to report that they have examined Gaol and Gaoler in regard to heating, and from the information received, find that four stoves can be dispensed with by employing four of North's Heaters, and that, consequently, a considerable saving of wood would be made; and would therefore recommend that four Drums or Heaters be ordered for the Gaol, and one for the Court House.

Respectfully submitted,
(Sd.) JOHN LAWRENCE,
Chairman.

Committee Rooms, 24th June, 1864.

On motion of Dr. Lawrence, seconded by Mr. Turnbull, the said Report was adopted, and the Warden authorized to order the necessary drums mentioned in said Report, and have them fitted up as may be required.

Truly extracted.

JOHN CAMERON,
County Clerk.

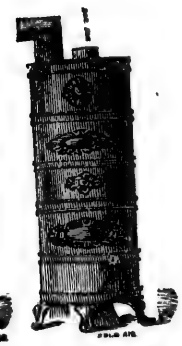

ONOMY.

ly to a NEW inven-

ATER,

, 1863, and feels fully
nd it greatly to their

Fuel, and add

na of the Provincial
hibition held at Ham-
rs have been received
with equal advantage

OMY!
in use, will serve to

Council of the County of
June, A.D.1864, in relation
ol:
heating the Gaol submitted
: Your Committee beg to
mined Gaol and Gaoler in
the information received,
dispensed with by employ-
rs, and that, consequently,
ood would be made; and
that four Drums or Heaters
l one for the Court House.
bmitted,
HN LAWRENCE,
Chairman.
une, 1864.
ice, seconded by Mr. Turn-
adopted, and the Warden
essary drums mentioned in
itted up as may be required.
HN CAMERON,
County Clerk.

NORTH'S PATENT DRUM HEATER.

The following gentlemen have now the above Heater in use, and can testify to its economical and other advantages:

THOMAS DICK, proprietor of the Queen's Hotel, Toronto.
JACQUES & HAY, Upholsterers and Cabinet Makers, Toronto.
THOMAS BROWN, Metropolitan, corner King and Bay Streets, Toronto.
MR. MORRELL, Dry Goods Merchant, Queen Street, Toronto.
MR. ROBERTS, Station Master Northern R. R. Station.
COUN. BOXALL. MR. OSBORNE, Hotel.
COMMITTEE of the Toronto Skating Rink.
WM. KAUFFMAN, Architect.
ROBINSON & SON, Wholesale Merchants, Yonge Street, south of King.
STATION MASTER at the G.T.R.R. Station.

They can also be seen at the Northern or Great Western Railway Stations.

Many other certificates could be given if necessary. All those who have the Drums in use, or have seen them working, feel perfectly satisfied, and are loud in their praise. They are also well adapted for Hot-Air Furnaces, as they will give *at least* one-third more heat from the same quantity of fuel.

They are peculiarly adapted for Churches, Schools, Halls, &c. Their effects are quickly felt in a more striking manner in large rooms that have been found difficult to heat without a very large amount of fuel. They can be used on every description of Stove, cooking as well as others, and the sizes are adapted to rooms in which they may be required.

Rights to manufacture the Heater for Counties or Townships will be sold on reasonable terms, for which, apply to SAMUEL NORTH, Sole Agent for Canada. Address: Drawer 842 Toronto, C. W.

Price from $5 and upwards, according to size; the price, of course, depending upon the size and quality of material used, and whether of a highly ornamental or plain character.

Parties that are desirous of heating their buildings by hot-air—for which this Drum is adapted—should see this Heater, as it is decidedly the best and most economical one yet invented. The subscriber will be happy to furnish specifications and prices to any parties who will favor him with their address, stating the amount of heat required, &c., &c.

SAMUEL NORTH.

WILLSON HOUSE

BROCKVILLE, C. W.

R. G. HERVEY, - - - - - Proprietor.

THIS FINE HOTEL

IS NOW OPEN FOR THE

ACCOMMODATION OF GUESTS.

THE IMPROVEMENTS MADE DURING THE PAST YEAR RENDER IT IN EVERY WAY

DESIRABLE BOTH FOR TRANSIENT AND PERMANENT GUESTS

SPECIAL ARRANGEMENTS

Will be made for the convenience of SPORTSMEN who wish to spend a few days in the enjoyment of

FISHING AND HUNTING.

W. C. ADAMS,

DOCTOR OF DENTAL SURGERY,

95 KING STREET EAST, TORONTO.

☞ PARTICULAR ATTENTION GIVEN TO THE REGULATION OF CHILDREN'S TEETH.

CONSULTATION FREE, AND ALL WORK WARRANTED.

W. & J. STRACHAN,

WHOLESALE

Grocers & Commission Merchants,

IMPORTERS OF WINES & LIQUORS,

NO. 2, MANNING'S BLOCK,

FRONT STREET,

TORONTO.

PATENTEES & GUN MAKERS TO THE HON. BOARD OF ORDNANCE.

GRAINGER & CO.,

IMPORTERS AND MAKERS OF

GUNS, PISTOLS AND RIFLES,

AND DEALERS IN AMMUNITION & GUN MATERIAL.

☞ REPAIRS NEATLY EXECUTED WITH DESPATCH.

262 YONGE STREET, TORONTO.

TORONTO PACKING HOUSE.

WILLIAM DAVIES & CO.,

PORK PACKERS AND PROVISION MERCHANTS,

PALACE STREET,

Retail Store, No. 233 Yonge Street, corner of Shuter Street,

TORONTO.

CLARK BROS.,

MANUFACTURERS OF

CARRIAGES, BUGGIES, SLEIGHS,

AND EVERY DESCRIPTION OF VEHICLE, OF THE VERY BEST MATERIAL AND WORKMANSHIP.

151, 153 & 155 YORK STREET, TORONTO, C. W.

SHEPPARD STREET LIVERY & SALE STABLES

25 SHEPPARD STREET, TORONTO.

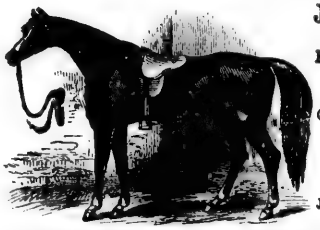

JOHN BOND, - - PROPRIETOR.

Horses and CARRIAGES, also Ladies & Gents Saddle Horses on hand for hire.

GOOD ACCOMMODATION FOR BOARDING HORSES BY DAY, WEEK OR MONTH.

Horses Bought and Sold on Commission.

J. B. also attends to Bitting and Breaking of young Horses to Saddle or Harness.

JOHN CHAPPELL,

INK MANUFACTURER

DYER. &C.,

83 JAMES STREET,

HAMILTON, C. W.

LONDON TAVERN AND HOTEL,

126 York Street, Toronto, C. W.

J. I. EVANS, - - PROPRIETOR, (From London, England.)

WINES & SPIRITS OF THE FIRST BRANDS, ENGLISH ALES, PORTER, &C.

☞ Boarding Comfortable, and Charges Moderate. ☜

CHOPS, STEAKS. &c., ON SHORTEST NOTICE.

M. STAUNTON,

MANUFACTURER OF

ROOM PAPER

AND

WINDOW BLINDS,

CORNER OF

KING & YONGE STREETS,

TORONTO, C. W.

H. WALTON,

MERCHANT TAILOR,

No. 2, Rossin House Block,

121, KING STREET WEST,

TORONTO.

M. STAUNTON,

Importer and Dealer in

BERLIN WOOL

AND

FANCY GOODS,

Corner of King & Yonge Streets,

TORONTO, C. W.

THOMAS LALOR,
LOCKSMITH, BELL-HANGER,
AND
Vault Safe Door Manufacturer.

The Subscriber having had thirty years experience in the above line of business, guarantees to give satisfaction in all kinds of Iron work, particularly in Iron Gates, Railing, Gaol Doors, Grates and Window Fastenings. Having got up machinery for the express purpose of Gaol Iron works, he feels satisfied that he can supply all in his branch of business, to the satisfaction of the public, cheaper than any other in the business.

Double acting Spring Hinges, Skeab's Patent Self Adjusting Burglar and Powder Proof Bank Vault Door Locks. All kinds of General Jobbing.

THOMAS LALOR, 22 *King St. West, Toronto, C.W.*

ADDRESS LABEL MANUFACTORY,
Caxton Press, Corner of King and Nelson Streets, Toronto.
T. HILL, BOOK & JOB PRINTER,

MANUFACTURER OF
PAPER-CLOTH LABELS.

Extra prizes were awarded for these Labels at Exhibitions in Toronto in 1859 and 1862. They are extensively used for appending to Packages, Bags, Bales, Crates, Jars, Castings, Machinery, and every description of Merchandize. Being furnished with a metal eyelet, they are readily attached. Orders by mail promptly executed.

PRICE PER THOUSAND—PRINTED.

1st size, 1½ in. by 3½, $4.—2nd size, 2 in. by 4½, $5.—3rd size 2½ in. by 5, $5.50.

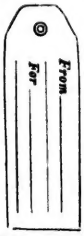

MANUFACTURER OF
PARCHMENT-PAPER LABELS

These Labels are used for all the foregoing shipping purposes; they are VERY STRONG, being made from stock prepared specially for the purpose, and are expressly adapted to WRITING WITH INK. They are not liable to break if doubled in handling. Taking less stock, they come much cheaper than the old Cotton Label.

PRICE PER THOUSAND—PRINTED.

1st size, 1½ in. by 3½, $3.—2nd size, 2 in. by 4½, $3.50.—3rd size, 2½ in by 5, $4. ☞ Samples sent.

F. CALLAHAN & CO.,
PLAIN AND FANCY
JOB PRINTERS,
32, GREAT ST. JAMES STREET,
MONTREAL.

Cards, Circulars, Bill Heads, Labels, Tinted Envelopes, Bills of Lading, Checks, Receipts, Notes and Drafts.

F. X. ROY,

CARRIAGE 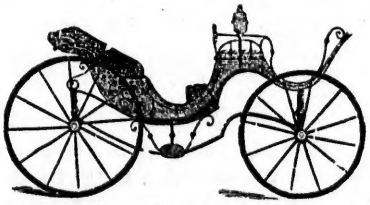 MAKER,

164. ST. LAWRENCE MAIN,
MONTREAL.

W. WHARIN & Co.,

WATCH & CLOCK

MAKERS,

JEWELLERS, &c.

No. 11 KING STREET EAST,

TORONTO.

R. R. R.

Radway's Ready Relief!
Renovating Resolvent!
Regulating Pills!

—:o:—

DR. RADWAY guarantees that his Relief will not keep the patient in doubt as to certainty of cure.

In all cases where Pain is experienced, **Radway's Ready Relief** will, in a few minutes, prove its marvellous efficacy, and one bottle is sufficient to satisfy the most sceptical of its superiorities to all other remedies.

Radway's Ready Relief is the only genuine discovery in Medicine for the relief of Pain and cure of its cause, that can claim originality.

Dr Radway's Renovating Resolvent cures the worst Skin Diseases—Scrofula, Salt Rheum, Sores of all kinds, Pimples, Blotches, &c., by the use of from one to six bottles. Superior to all Sarsaparilla in use.

Dr. Radway's Pills are a positive cure for all disorders of the Liver, Spleen, Kidneys, Pancreas, Heart, and other organs.

Radway's Pills purge thoroughly, cleanse and purify the blood, and regulate the system.

378, ST. PAUL STREET, MONTREAL.

Sold by **LYMAN, ELLIOT & CO., TORONTO.**
B. A. MITCHELL, LONDON.

And by Druggists and Merchants generally throughout the Province.

& Co.,

LOCK

'9

S, &C.

ET EAST,

.

Ready Relief!
g Resolvent!
ting Pills!

—:o:—

rantees that his Relief will not
nt in doubt as to certainty of

ain is experienced, **Radway's**
in a few minutes, prove its
nd one bottle is sufficient to
tical of its superiorities to all

icine for the relief of Pain and

Skin Diseases—Scrofula, Salt
n one to six bottles. Superior

e Liver, Spleen, Kidneys, Pan-

and regulate the system.

EAL.

RONTO.

ON.

ghout the Province.